Google

This is a digital copy of a book that was preserved for generations on library shelves before it was carefully scanned by Google as part of a project to make the world's books discoverable online.

It has survived long enough for the copyright to expire and the book to enter the public domain. A public domain book is one that was never subject to copyright or whose legal copyright term has expired. Whether a book is in the public domain may vary country to country. Public domain books are our gateways to the past, representing a wealth of history, culture and knowledge that's often difficult to discover.

Marks, notations and other marginalia present in the original volume will appear in this file - a reminder of this book's long journey from the publisher to a library and finally to you.

**Usage guidelines**

Google is proud to partner with libraries to digitize public domain materials and make them widely accessible. Public domain books belong to the public and we are merely their custodians. Nevertheless, this work is expensive, so in order to keep providing this resource, we have taken steps to prevent abuse by commercial parties, including placing technical restrictions on automated querying.

We also ask that you:

+ *Make non-commercial use of the files* We designed Google Book Search for use by individuals, and we request that you use these files for personal, non-commercial purposes.

+ *Refrain from automated querying* Do not send automated queries of any sort to Google's system: If you are conducting research on machine translation, optical character recognition or other areas where access to a large amount of text is helpful, please contact us. We encourage the use of public domain materials for these purposes and may be able to help.

+ *Maintain attribution* The Google "watermark" you see on each file is essential for informing people about this project and helping them find additional materials through Google Book Search. Please do not remove it.

+ *Keep it legal* Whatever your use, remember that you are responsible for ensuring that what you are doing is legal. Do not assume that just because we believe a book is in the public domain for users in the United States, that the work is also in the public domain for users in other countries. Whether a book is still in copyright varies from country to country, and we can't offer guidance on whether any specific use of any specific book is allowed. Please do not assume that a book's appearance in Google Book Search means it can be used in any manner anywhere in the world. Copyright infringement liability can be quite severe.

**About Google Book Search**

Google's mission is to organize the world's information and to make it universally accessible and useful. Google Book Search helps readers discover the world's books while helping authors and publishers reach new audiences. You can search through the full text of this book on the web at http://books.google.com/

# C. H. & J. PRICE,

## APOTHECARIES,

—AND DEALERS IN—

## PURE DRUGS, CHEMICALS AND MEDICINES

22 Dec. 85
KH 163

ST.,

HAIR, TEETH, AND NAIL BRUSHES,

SHAKER HERBS,

Chemicals and Skins

FERRATED Hygienic WINE,

Hygienic Toilet Powder,

Harvard College Library
FROM
Rice, Kendall & co.
Boston
27 Sept, 1889.

The perso to compounding

FA NES.

We also offer of Trustes, which we apply to orters, Injection

and Weak Knees. Veins

## MANILA CIGARS,

A Lar ortation in store and in bond.

S. H. PRICE. CE. SAMUEL J. FOSTER.

# Salem Foundry and Machine Shop.

**CHARLES F. CURWEN, Proprietor,**

MANUFACTURERS OF

# ELEVATORS,

**with Patent Safety Attachment.**

**Leather Scouring Machines,**
**Tan Presses, Grate Bars, &c.**

## MACHINERY BUILT AND REPAIRED.

PATTERN AND MODEL MAKING.

COR. LIBERTY AND DERBY STS., - SALEM, MASS.

# N. PEIRCE,

# STOCK AND LOAN OFFICE,

—DEALER IN—

**GOLD AND SILVER,**

## U. S., STATE AND CITY BONDS,

**114 WASHINGTON ST., HOLYOKE BUILDING,**

SALEM.

---

# JOHN E. KIMBALL,

# Doors, Sashes and Blinds

MADE TO ORDER.

**TURNING, PLANING, SAWING, STAIR BUILDING,**

**AND ALL KINDS OF WOOD WORKING.**

***MILL, REAR 12 CARPENTER ST., SALEM, MASS.***

**Window Frames, House Brackets, Cabinet and Counter Work.**
**First-Class Doors, Veneered or Solid. Tanners' Steepers and Wheels, Curriers' Tables, etc.**

---

# BOSTON

## Halifax, and Prince Edward Island

STEAMSHIP LINE.

RUNNING STEAMERS WEEKLY FROM

# BOSTON

—TO—

## Halifax, Port Hawkesbury, Pictou, N.S. and Charlottetown, P. E. I.,

***From about May 1st to December 1st, and to Halifax only for balance of year.***

**Connect at the above Ports with all Rail, Steamer, and Stage Lines.**

**STEAMER CARROLL, - - - 1,400 Tons.**
**STEAMER WORCESTER, - - 1,400 Tons.**

*FINE PASSENGER ACCOMMODATIONS!*
*LOW RATES AND QUICK TIME!*

**Only direct Line without change to Halifax, Cape Breton and Prince Edward Island.**

**Steamers sail every Saturday at 12 o'clock noon from NICKERSON'S WHARF, Congress St., Boston.**

**For Rates on Freight or Passage apply to**
**W. H. RING, Nickerson's Wharf,**
**or to A. DeW. SAMPSON, 201 Washington St.,**
**or O. G. PEARSON, 211 Washington St., Boston.**

---

# BOSTON AND SAVANNAH

STEAMSHIP CO.

## WINTER EXCURSIONS TO FLORIDA

AND ALL POINTS IN THE

## South and South West

**New Steamers. Lowest Rates. Fastest Time.**

RUNNING DIRECT STEAMERS BETWEEN

## Boston and Savannah

— AND —

**Connecting at Savannah with All-Rail and Steamer Lines for all Points in Florida.**

*THROUGH BILLS OF LADING and TICKETS over Central Railroad of Georgia, Savannah, Florida and Western Railway and all routes South to Florida. Connections perfect.*

**Steamers sail from Boston and Savannah every Thursday, from Boston at 3.00 P.M.; from Savannah according to tide. The Company's Fleet consists of the New and Elegant Iron Steamships, of 2,200 tons each:**

## GATE CITY and CITY OF MACON.

**These New Iron Steamers are of great Strength and Speed. Their Passenger Accommodations are unsurpassed. Each is provided with a powerful Electric Light, which enables them to steam up the Savannah River on the night tide, thus doing away with the tedious delay heretofore necessary. The average passage between Boston and Savannah is less than seventy-five hours.**

**For information in detail apply to**

**W. H. RING, Nickerson's Wharf, Congress St., Boston.**
**A. DEW. SAMPSON, 201 Washington St., Boston.**
**O. G. PEARSON, 211 Washington St., Boston.**
**RICHARDSON & BARNARD, Savannah, Georgia**

# Salem Lead Co.,

CORRODERS AND GRINDERS OF THE BEST

# PURE WHITE LEAD.

---

**The Mills are under the superintendence of Mr. R. F. BARR.**

**The reputation of our manufactures is already established, they having proved among the**

## BEST KNOWN TO THE TRADE.

## This White Lead is Warranted Strictly Pure.

**Its Perfect Fineness and Brilliant Whiteness are fully appreciated, and its general Excellence has made it the STANDARD LEAD throughout New England.**

---

# LEAD PIPE

**FROM THE VERY BEST PIG LEAD, OF ANY SIZE OR THICKNESS REQUIRED, AND WARRANTED SATISFACTORY.**

---

# SHEET LEAD,

**A new article made (under patent of our Superintendent) by us solely, of 2½ and 3 pounds per square foot, packed on Reels in one continuous length, viz.:**

**2½ inches, 3 inches and 4 inches wide, for Carpenters and Builders.**
**6 " 7 " " 8 " " " Masons, etc.**
**⅝ " " " weighting Window Shade Sticks.**

**The convenience and economy of this form of Sheet Lead has already brought it into universal favor, and promises to supersede for the uses above-named the Wide Rolls of Sheet Lead.**

**Please see that all packages are marked SALEM LEAD CO., to whom all orders should be addressed.**

---

## SALEM LEAD COMPANY,

*FRANK A. BROWN, Treasurer,*

## No. 125 Washington St., room 26, Salem, Mass.

WORKS AND OFFICE, 1176 TREMONT STREET, BOSTON.

Charles Whittier, President. Abel C. Whittier, Treas.

MANUFACTURERS OF

# BOILERS

AND ALL KINDS OF

## TANK WORK.

ALSO

## STEAM HEATING.

## STEAM AND HYDRAULIC ELEVATORS,

**STEAM ENGINES,**

*PAPER, RUBBER, and SUGAR REFINING MACHINERY, WATER, STEAM, and GAS VALVES, HYDRANTS, SERVICE SUPPLY, SHIP STEERERS,*

BRASS and IRON CASTINGS.

**Foundry at South Boston, Corner of Granite and First Streets.**

NEW YORK OFFICE, 91 LIBERTY STREET.

---

# TOWER, GIDDINGS, & CO.

# BANKERS AND BROKERS,

**105 DEVONSHIRE STREET,**

BOSTON, MASS.

**Orders for Stocks and Bonds executed in Boston, New York, and other markets.**

---

# THE GRAFTON THREADS

—— FOR ——

## SOLE SEWING AND ALL WAX THREAD MACHINE WORK.

**The Strongest Made.**

SELLING AGENTS:

**J. R. LEESON & CO., 298 Devonshire St.,**

BOSTON.

# "KNOCKABOUT"

## PATENTED

# SUITS

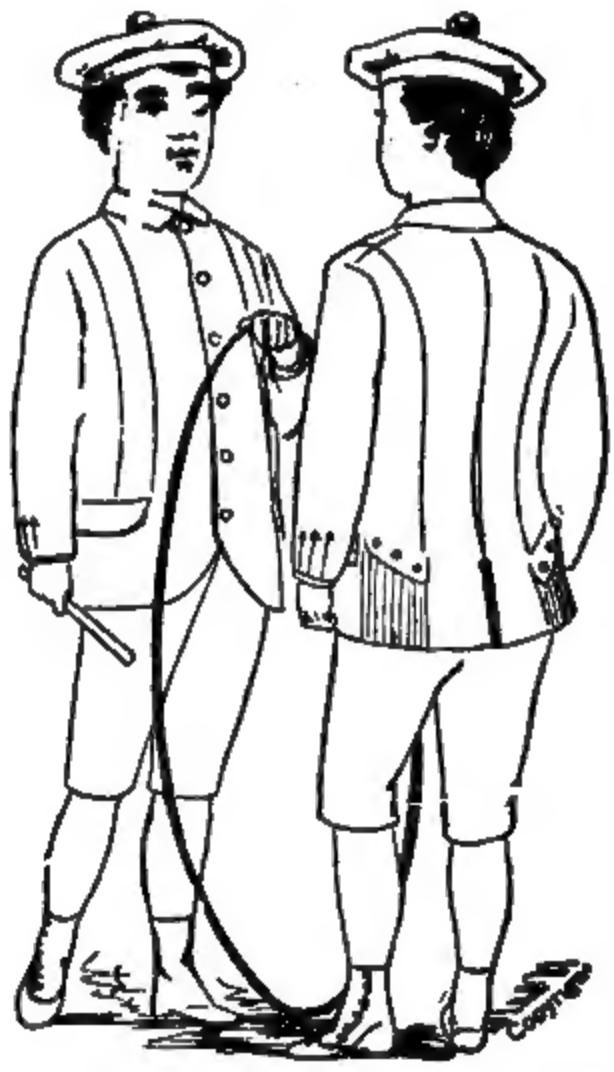

***For Boys' play or school use (3 to 10 years),***

# HENRY CONANT,

# STAIR BUILDER.

**SAWING, TURNING, and DANIELS' PLANING, Etc.**

BALUSTERS, RAILS and POSTS.

— ALSO —

## STATIONARY WASHSTANDS,

**Clifford's Mill, rear 12 Carpenter St., Salem.**

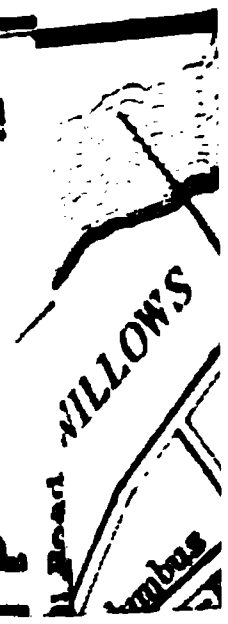


# QUINCY HOUSE

**M. HUSSEY, Proprietor.**

25 FRONT STREET, SALEM, MASS.

**This Hotel has been renovated and refitted throughout, and is very centrally located. Transient and regular boarders will receive every attention.**

**TABLE BOARD A SPECIALTY, AND AT REASONABLE RATES.**

Billiard Room and Livery Stable connected.

# DANIEL T. SMITH,

(Formerly Jesse Smith),

# HOROLOGIST,

—AND DEALER IN —

AMERICAN and FOREIGN WATCHES,

**WATCH FURNITURE, GENTLEMEN'S JEWELRY,**

## French and American Clocks.

— ALSO —

SPECTACLES, EYE GLASSES, THERMOMETERS, Etc.

## No. 241 ESSEX STREET,

**SALEM, MASS.**

Particular attention to Fine Watch Repairing.

Copyright, 1886, by SAMPSON, MURDOCK, & Co.

THE

# SALEM DIRECTORY

## 1886

CONTAINING A

## DIRECTORY OF THE CITIZENS

## STREET DIRECTORY

## THE CITY RECORD AND BUSINESS DIRECTORY

## WITH MAP.

ALSO, DIRECTORIES FOR THE TOWNS OF

## BEVERLY, PEABODY, DANVERS, AND MARBLEHEAD

---

No. XXII.

---


BY SAMPSON, MURDOCK, & CO.,

Formerly SAMPSON, DAVENPORT, & CO.,

PUBLISHERS OF THE BOSTON DIRECTORY, BOSTON ALMANAC AND BUSINESS DIRECTORY, NEW ENGLAND BUSINESS DIRECTORY, ETC.

OFFICE, 155 FRANKLIN STREET, BOSTON.

---

SALEM, MASS.

MERRILL & MACKINTIRE,
220 Essex Street.

HENRY P. IVES,
262 Essex Street.


---


Copyright, 1886, by SAMPSON, MURDOCK, & CO.

F 19.285

HARVARD COLLEGE
SEP 27 1889
LIBRARY.

Rice-Kendall Co.

# PREFACE.

Thirty-six years ago, in the year 1850, Mr. George Adams, the founder of the publishing house of Adams, Sampson, & Co., now known as Sampson, Murdock, & Co., by arrangement with Mr. Henry Whipple of Salem, prepared a Directory of Salem, and since that time the work has been issued regularly from this office, increasing gradually from a small book of 238 pages, 4 x 6 inches, to the present large volume containing 1,000 pages, representing Salem and the surrounding towns of Peabody, Beverly, Danvers, and Marblehead. Many improvements have been added from time to time, and a new feature in the present number is the plan of giving telephone numbers in connection with the names of all subscribers to the Telephone Exchange. The publishers have labored conscientiously for the best results; particular care has been taken to render all the departments complete and accurate, and while we have aimed to exclude all matter not properly belonging to the Directory, have omitted nothing that these many years of experience have shown to be of practical value.

The statement below will give some idea of the number of alterations that have been made in compiling this volume, and denotes an unusual number of changes in the population and business during the past two years.

Our thanks are due to the public generally for the courtesy and assistance that have been extended to our agents while collecting information, and especially to those who have generously favored us with their patronage; it is gratifying to be able to state that in each of the five places represented in this book the number of our patrons has increased, — this edition of the Salem Directory being the largest ever published.

SAMPSON, MURDOCK, & CO.

## CHANGES IN SALEM DIRECTORY, 1886.

| | Salem. | Beverly. | Peabody. | Danvers. | Marble'd. | Total. |
|---|---|---|---|---|---|---|
| Names in 1884 Dir. | 12,887 | 3,775 | 4,284 | 2,745 | 3,526 | 27,217 |
| Names erased..... | 2,377 | 561 | 909 | 416 | 382 | 4,645 |
| | 10,510 | 3,214 | 3,375 | 2,329 | 3,144 | 22,572 |
| Names added..... | 2,842 | 928 | 1,260 | 602 | 604 | 6,236 |
| Total in Dir. of 1886 | 13,352 | 4,142 | 4,635 | 2,931 | 3,748 | 28,808 |
| Deaths and Rem'ls. | 840 | 209 | 204 | 229 | 224 | 1,706 |

The Deaths and Removals are included in the total number of names.

# INDEX TO CONTENTS.

NOTE.—Beyond page 512 the figures referred to are to be found at the *bottom* of pages.


| | PAGE |
|---|---|
| Abbreviations | 81 |
| American Association for the Advancement of Science | 417 |
| American Hibernian Benev. Asso. | 425 |
| American Legion of Honor | 424 |
| Ancient Order of Hibernians | 425 |
| Ancient Order of United Workmen | 425 |
| Assessors | 413 |
| Asso. for Relief of Aged Women | 417 |
| Athenæum | 419 |
| Banks | 449 to 455 |
| Bertram Home for Aged Men | 417 |
| Bethel Aid Society | 418 |
| BEVERLY DEPARTMENT | 513 |
| Bicycle Clubs | 426 |
| Blocks and Buildings | 80 |
| Board of Aldermen | 411 |
| Board of Health | 413 |
| Boating Organizations | 426 |
| Business Directory (Salem) | 385 to 410 |
| Catholic Order of Foresters | 425 |
| Cemeteries | 428 |
| Census of Mass., 1885 | 21 |
| Charitable Mechanic Association | 420 |
| Churches and Clergymen | 390, 416 |
| City Debt and Valuation | 18 |
| City Government, 1886 | 411 |
| Commissioners | 430 |
| Common Council | 411 |
| Constables | 414 |
| Counsellors | 398 |
| Courts and County Officers | 430 |
| Custom House | 427 |
| DANVERS DEPARTMENT | 789 |
| Daughters of Rebekah | 423 |
| Deaf Mute Society | 421 |
| Deputy Sheriffs | 431 |
| East India Marine Society | 419 |
| Eastern R. R. Trainmen's Mutual Benefit Association | 418 |
| Election Officers | 413 |
| Electric Lighting Company | 429 |
| Essex Agricultural Society | 418 |
| Essex Bar Association | 418 |
| Essex Congregational Club | 418 |
| Essex County Homœopathic Soc | 418 |
| Essex Institute | 418 |
| Essex Marine Railway | 429 |
| Essex Southern District Med. Soc. | 418 |
| Expresses | 393 |
| Female Charitable Society | 420 |
| Fire Department | 414 |
| Firemen's Relief Association | 420 |
| Franklin Mut. Benefit Association | 418 |
| Gas Light Company | 429 |
| Grand Army of the Republic | 427 |
| Great Pasture Co | 429 |
| Halls, Blocks, etc | 80 |
| High School Association | 420 |
| Homœopathic Medical Society | 418 |
| Horse Railroads | 429 |
| Hospital | 420 |
| Hotels | 396 |
| Improved Order of Red Men | 425 |
| Insurance Companies | 397 |
| Irish National Land League | 425 |
| Justices of the Peace | 431 |
| Knights of Honor | 424 |
| Knights of Pythias | 424 |
| Land League | 425 |
| Lawyers | 398 |
| Liberal Club | 418 |
| Libraries | 398 |
| Loyal Lodge of Stationary Engineers | 419 |
| Manufacturing Companies | 428, 429 |
| MARBLEHEAD DEPARTMENT | 883 |
| Masonic Societies | 422 |
| Massachusetts State Government | 6 |
| Masters in Chancery | 430 |
| Mechanic Hall Corporation | 429 |
| Medical Examiner | 431 |
| Metric System | 19 |
| Military | 427 |
| Mut. Benefit Associations | 418, 420, 423 |
| Naumkeag Fire Club | 415 |
| Newspapers | 400 |
| North Salem Union Chapel Assoc | 419 |
| Notaries Public | 400 |
| Notre Dame Educational Institutes | 419 |
| Nurses | 401 |
| Odd Fellows | 423 |
| Old Ladies' Home | 417 |
| Old Men's Home | 417 |
| Oratorio Society | 421 |
| Orphan Asylum | 418 |
| Overseers of the Poor | 413 |
| Peabody Academy of Science | 419 |
| PEABODY DEPARTMENT | 641 |
| Physicians | 402 |
| Pilgrim Fathers | 424 |
| Plummer Farm School | 419 |

| | PAGE |
|---|---|
| Plummer Hall | 419 |
| Police Department | 414 |
| Police Relief Association | 421 |
| Polo Club | 426 |
| Population of Massachusetts | 21 |
| Population of Salem, etc | 20 |
| Population of the U. S., etc | 24 |
| Post Office | 428 |
| Probate Court | 430 |
| Registers of Deeds | 430 |
| Royal Arcanum | 424 |
| Salem Athenæum | 419 |
| Salem Business Directory | 385 to 410 |
| Salem Directory of Names | 81 to 383 |
| Salem East India Marine Society | 419 |
| Salem Fraternity | 420 |
| Salem Hospital | 420 |
| Salem Lyceum | 420 |
| Salem Marine Society | 420 |
| Salem Mutual Benefit Association | 420 |
| Salem Relief Committee | 421 |
| Samaritan Society | 421 |
| Savings Banks | 452 to 455 |
| Schools and Teachers | 415 |
| Schubert Club | 421 |
| Seamen's Bethe Society | 421 |
| Seamen's Orphan Society | 421 |
| Seamen's Widow and Orphan Asso. | 421 |
| Sessions of Courts | 430 |
| Sheriff and Deputies | 431 |
| Societies, Associations, etc | 417 to 428 |
| Sons of Veterans | 427 |
| State Normal School | 416 |
| St. Peter's Guild | 421 |
| Street Directory | 25 to 71 |
| Street Railroads | 429 |
| Teachers | 407, 415 |
| Telegraph and Telephone Offices | 408, 429 |
| Temperance Societies | 425 |
| Undertakers | 409 |
| United American Mechanics | 425 |
| United Friends | 424 |
| United Order of the Golden Cross | 424 |
| Urban Club | 421 |
| U. S. Board of Examining Surgeons | 427 |
| Ward Boundaries | 80 |
| Water Board | 413 |
| Wharves | 80 |
| Widow and Orphan Association | 421 |
| Woman's Christian Temp. Union | 421 |
| Woman's Friend Society | 422 |
| Young Men's Christian Association | 422 |


# INDEX TO DANVERS DEPARTMENT.

(*Commences on page 789.*)

NOTE.—The figures referred to will be found at the *bottom* of pages.


| | PAGE |
|---|---|
| American Legion of Honor | 881 |
| Banks | 863, 882 |
| Boat Club | 880 |
| Business Directory | 863 to 874 |
| Churches | 877 |
| Constables | 875 |
| Co-operative Union Society | 880 |
| Danversport Woman's Christian Temperance Union | 880 |
| Danvers Centre Association | 882 |
| Danvers Women's Association | 880 |
| Equitable Aid Unions | 882 |
| Expresses | 867 |
| Fire Department | 877 |
| Gas Light Co | 882 |
| Good Templars | 879 |
| Grand Army of the Republic | 881 |
| Halls, Buildings, etc | 792 |
| Hotels | 868 |
| Justices of the Peace | 875 |
| Knights of Honor | 881 |
| Lawyers | 869 |
| Masonic | 878 |
| Names of Citizens | 793 to 862 |
| Newspaper | 487 |
| Notaries Public | 871 |
| Odd Fellows | 879 |
| Overseers of the Poor | 875 |
| Peabody Institute | 882 |
| Physicians | 871 |
| Post Offices | 874 |
| Red Men | 881 |
| Reform Club | 880 |
| Royal Arcanum | 879 |
| Sawyer Club | 882 |
| Schools and Teachers | 876 |
| Societies, Associations, etc | 878 to 882 |
| State Lunatic Hospital | 874 |
| Streets, Places, etc | 790 |
| Telephone Exchange | 873 |
| Temperance Organizations | 879, 880 |
| Town Officers | 875 |
| United Workmen | 881 |
| Water Works | 875 |
| Woman's Christian Temp. Union | 880 |
| Woman's Relief Corps | 881 |

# INDEX TO BEVERLY DEPARTMENT.

(*Commences on page 513.*)

NOTE.—The figures referred to will be found at the *bottom* of pages.


| | PAGE |
|---|---|
| American Legion of Honor | 638 |
| Banks | 454 |
| Board of Health | 634 |
| Business Directory | 618 to 632 |
| Cemeteries | 640 |
| Churches | 635 |
| Clergymen | 622 |
| Constables | 633 |
| Expresses | 624 |
| Fire Department | 634 |
| Gas Light Co | 640 |
| Good Templars | 638 |
| Grand Army of the Republic | 638 |
| Halls, Buildings, etc | 514 |
| Hotels | 626 |
| Justices of the Peace | 634 |
| Knights of Honor | 638 |
| Lawyers | 627 |
| Locations, Villages, etc | 518 |
| Masonic | 637 |
| Military | 638 |
| Names of Citizens | 519 to 617 |
| N. E. School for Deaf Mutes | 635 |
| Newspapers | 486 |
| Notaries Public | 628 |
| Nurses | 629 |
| Odd Fellows | 637 |
| Overseers of the Poor | 633 |
| Physicians | 629 |
| Post Offices | 617 |
| Public Library | 635 |
| Royal Arcanum | 637 |
| Savings Bank | 454 |
| Schools and Teachers | 632, 635 |
| Societies, Associations, etc | 637 to 640 |
| Sons of Veterans | 639 |
| Streets, Places, etc | 515 |
| Telegraph and Telephone Offices | 632 |
| Temperance Associations | 638, 639, 640 |
| Town Officers | 633 |
| Undertakers | 632 |
| United Workmen | 638 |
| Wharves | 514 |


# INDEX TO PEABODY DEPARTMENT.

(*Commences on page 641.*)

NOTE.—The figures referred to will be found at the *bottom* of pages.


| | PAGE |
|---|---|
| Amer. Hibernian Benevolent Assoc. | 783 |
| American Legion of Honor | 786 |
| Atlantic Base Ball Association | 785 |
| Banks | 782 |
| Board of Health | 778 |
| Business Directory | 757 to 777 |
| Catholic Order of Foresters | 783 |
| Cemeteries | 787 |
| Churches | 781 |
| Clergymen | 760, 781 |
| Constables | 778 |
| Cushing Debating Society | 784 |
| Eben Dale Sutton Library | 782 |
| Emmet Club | 784 |
| Equitable Aid Union | 787 |
| Essex Club | 783 |
| Expresses | 763 |
| Father Mathew C. T. A. Soc | 784 |
| Fire Department | 779 |
| Firemen's Relief Association | 780 |
| Grand Army of the Republic | 786 |
| Halls, Buildings, etc | 644 |
| Hotels | 767 |
| Improved Order of Red Men | 787 |
| Insurance Co. | 782 |
| Justices of the Peace | 779 |
| Lawyers | 768 |
| Masonic | 785 |
| Names of Citizens | 645 to 756 |
| Newspapers | 770 |
| Notaries Public | 770 |
| Nurses | 770 |
| Odd Fellows | 786 |
| O. L. H. A. Society | 785 |
| Overseers of the Poor | 778 |
| Peabody Institute | 783 |
| Peabody Mutual Benefit Asso | 784 |
| Physicians | 771 |
| Police Department | 779 |
| Post Offices | 787 |
| Savings Bank | 455 |
| Schools and Teachers | 780 |
| Societies, etc | 782 to 787 |
| Society of the Holy Name | 784 |
| St. John's C. T. A. Society | 784 |
| Streets, Places, etc | 642 |
| Teachers | 770, 775, 780 |
| Telegraph Office | 776 |
| Telephone Office | 776 |
| Temperance Societies | 783, 784 |
| Town Officers | 778 |
| United Order of the Golden Cross | 786 |
| United Workmen | 785 |
| Water Board | 778 |
| West Peabody Farmers Club | 783 |
| Woman Suffrage Club | 785 |
| Woman's Christian Temp. Union | 783 |
| Woman's Relief Corps | 786 |

# INDEX TO MARBLEHEAD DEPARTMENT.

(*Commences on page 883.*)

NOTE.—The figures referred to will be found at the *bottom* of pages.


| | PAGE |
|---|---|
| Abbot Public Library | 990 |
| American Legion of Honor | 996 |
| Assessors | 987 |
| Banks | 997 |
| Bay State Club | 992 |
| Bicycle Club | 992 |
| Board of Health | 987 |
| Boat and Yacht Clubs | 992 |
| Business Directory | 973 to 986 |
| Cemeteries | 887 |
| Churches | 989 |
| Constables | 987 |
| Custom House | 997 |
| Daughters of Pocahontas | 994 |
| Daughters of Rebekah | 993 |
| Dorcas Society | 991 |
| Expresses | 979 |
| Farmers' Club | 990 |
| Female Humane Society | 991 |
| Fire Department | 987 |
| Gas Light Co | 997 |
| Grand Army of the Republic | 994 |
| Halls, Blocks, etc | 886 |
| Hibernian Friendly Society | 992 |
| Hotels | 981 |
| Justices of the Peace | 987 |
| Knights of Pythias | 995 |
| Lasters' Protective Union | 991 |
| Lawyers | 982 |
| Lyceum Hall Association | 991 |
| Marblehead Light Infantry | 992 |
| Masconoma Association | 997 |
| Masonic | 993 |
| Mugford Association | 991 |
| Musical Association | 996 |
| Mutual Benefit Association | 990 |
| Names of Citizens | 888 to 972 |
| Neptune Associates | 992 |
| Newspapers | 983 |
| Notaries Public | 983 |
| Nurses | 983 |
| Odd Fellows | 993 |
| Overseers of the Poor | 987 |
| Physicians | 984 |
| Post Offices | 998 |
| Railroad Stations | 887 |
| Red Men | 993 |
| Royal Arcanum | 995 |
| Schools and Teachers | 988 |
| Seamen's Charitable Society | 991 |
| Societies, Associations, etc | 990 to 997 |
| Sons of Veterans | 994 |
| Streets, Places, etc | 884 |
| Telegraph and Telephone Offices | 986 |
| Temperance Societies | 996 |
| Town Officers | 987 |
| Undertakers | 986 |
| United American Mechanics | 995 |
| United Order of the Golden Cross | 995 |
| United Workmen | 995 |
| Valuation | 887 |
| Veteran Minute Men | 994 |
| Wharves | 887 |
| Woman's Relief Corps | 994 |
| Young Men's Christian Association | 991 |


# MASSACHUSETTS STATE OFFICERS—1886.

The State Government consists of a Governor, Lieut.-Governor, Secretary, Treasurer and Receiver-General, Auditor of Accounts, Attorney-General, eight Councillors, forty Senators, and a House of Representatives of two hundred and forty members. The annual popular election occurs on the day following the first Monday of November. The plurality system prevails at all elections of civil officers by the people.

*Governor* — George D. Robinson, of Chicopee. Salary, $5,000.

*Lieut.-Governor* — Oliver Ames, of Easton. Salary, $2,000 and expenses of travel.

*Executive Council* — Jonathan Bourne of New Bedford, Warren E. Locke of Norwood, John H. Butler of Somerville, Lawrence J. Logan of Boston, Frank D. Allen of Lynn, A. B. Coffin of Winchester, Henry C. Greeley of Clinton, Lewis J. Powers of Springfield. Salary, $800 and expenses of travel.

*Secretary of State* — Henry B. Peirce, of Abington. Salary, $3,000.

*Treasurer and Receiver-General* — Alanson W. Beard, of Boston. Salary, $4,000.

*Auditor* — Charles R. Ladd, of Springfield. Salary, $3,000.

*Attorney-General* — Edgar J. Sherman, of Lawrence. Salary, $4,000.

# MILTON P. LOCKE & SON,

# Stair Builders.

POSTS, RAILS AND BALUSTERS

of all designs furnished at short notice.

ESTIMATES FURNISHED.

SHOP, 65 NORTH ST., SALEM.
Residence, 25 Walter Street,

M. P. LOCKE. A. B. LOCKE.


# CALENDAR.

1886. 1886. 1887.

| | | | | | | |
|---|---|---|---|---|---|---|
| | | | | | | Sat. |
| July | | | | | | 10 |
| | | | | | | 17 |
| | | | | | | 24 |
| | | | | | | 31 |
| Aug | | | | | | 7 |
| | | | | | | 14 |
| | | | | | | 21 |
| | | | | | | 28 |
| Sept. | | | | | | 4 |
| | | | | | | 11 |
| | | | | | | 18 |
| | | | | | | 25 |
| Oct | | | | | | 2 |
| | | | | | | 9 |
| | | | | | | 16 |
| | | | | | | 23 |
| | | | | | | 30 |
| Nov | | | | | | 6 |
| | | | | | | 13 |
| | | | | | | 20 |
| | | | | | | 27 |
| Dec | | | | | | 4 |
| | | | | | | 11 |
| | | | | | | 18 |
| | | | | | | 25 |


# POCKET MAPS

OF

# SALEM and PEABODY

SENT BY MAIL ON RECEIPT OF TWENTY-FIVE CENTS.

SAMPSON, MURDOCK, & CO.

*(Formerly Sampson, Davenport, & Co.)*

155 FRANKLIN STREET, BOSTON, MASS.

# INDEX TO ADVERTISEMENTS.


PAGE

Allen Irving W., of Beverly..... 486
Allen J. H. 36 St. Peter..... 465
Allen & Peterson, 345 Bridge.....
line on back cover
Ames A. L., of Peabody..... 492
Anderson John M. 78 Highland av.. 467
Asiatic Nat'l Bank, 125 Washington 449
Babcock Cecelia, 264½ Essex..... 472
Babcock Charles F. 274 Bridge..... 470
Balcom Edwin B., of Peabody..... 490
Baldwin's Hotel, of Peabody..... 496
Barrett's Dye House, of Boston....
back colored
Barron A. E. 25 Liberty..... 472
Bartlett S. E. 65 North..... 463
Batchelder H. C. 31 Central..... 463
Battis J. H. 30 Front..... 471
Beckford J. A., of Danvers..... 488
Berry A. W., of Peabody..... 492
Berry Charles L., of Beverly..... 485
Berry William J., of Beverly..... 484
Berwick & Smith, of Boston. back col'd
Beverly Citizen..... 486
Beverly National Bank..... 454
Beverly Savings Bank..... ..... 454
Beverly Times..... ... 486
Billows James, of Marblehead..... 503
Boston Cyclorama Co., of Boston...
bottom edge and back colored
Boston Woven Hose Co., of Boston. 431
Bott Thomas, 46 Derby..... 474
Boylston Mutual Ins. Co., of Boston 458
Brewster, Cobb, & Estabrook, of
Boston..... 505
Broughton J. G., of Marblehead.... 501
Brown George W., of Marblehead.. 498
Brown Henry A. 218 Essex..front cover
Brown L. D. & Son, of Boston..... 504
Bubier & Co., of Boston.....headings
Buckley John, 32 Phillips..... 512
Burbeck J. N., of Peabody..... 493
Burlen Robert, of Boston..... 509
Buxton Lydia M. 161 Boston..... 472
Calkins C. W. & Co., of Boston, opp. 788
Caron J. B. & Co., of Peabody..... 496
Carter Philip, 10 Derby square..... 471
Cashman, Keating, & Co., of Boston
back colored
Chadbourne F. O., of Peabody..... 493
Chadwick O. B. & Co., of Peabody.. 498
Chubbuck S. E. & Sons, of Boston.. 505
Citizens Mut. Ins. Co. of Boston.... 384
Clapp David & Son, of Boston..... 506
Clark Charles S. 29 Peabody..... 459
Clark N. T. 54 Union..... 464
Clarke & Raymond, of Boston..... 507
Clifton House, Marblehead. ..... 500
Codman & Shurtleff, of Boston..... 788

PAGE

Cody Edward, 40 Irving..... 473
Colby & Jones, 125 Washington.... 477
Colcord J. L., of Peabody..... 494
Cole E. N. Mrs. 8½ Lafayette..... 470
Collier Perry, 243½ Essex..... 462
Conant Henry, rear 12 Carpenter..
front colored
Concree P. J. 202½ Essex..... 476
Coombs Clara S. Mrs. of Beverly.. 485
Copp Arthur W. rear 12 Carpenter,
back cover
Corthell B. L., of Beverly..... 487
Crosby H. D. 26 Front..... 471
Crowell T. Y. & Co., of Boston..... 507
Cummings M. W. of Peabody..... 493
Curtis Charles E. 16 Lafayette..... 483
Curtis Frederick, of Boston..... 506
Curwen Charles F., Derby, corner
Liberty.....front colored
Dakota Mortgage Loan Corp., of
Boston..... 505
Danvers Mirror..... 487
Davenport F. M. of Peabody..... 493
Davis W. W. 176 Essex, inside b'k cover
Dayton W. Hardy, 77 Washington.. 476
Dee Brothers, of Boston..... 512
Dennis Wm. D. 243½ Essex ..... 461
Dennison Mfg. Co., of Boston..... 510
Dodge R. F. of Peabody..... 494
Eberson Theodore J. of Marbleh'd, 503
Edson N. W. & Co. of Peabody..... 494
Eldridge O. A. basement City Mkt. 466
Essex House, 176 Essex..inside b'k cov.
Essex Mut. Fire Ins. Co. 97 Wash... 456
Evening Telegram, 243½ Essex..... 481
Fallon James & Son, of Peabody.. 498
Farmers' Loan and Trust Co., of
Boston..... 482
Farrell Thomas A. 13 Aborn..... 476
Faxon E. J. 7 Front .....front cover
Ferguson Aug. P. of Marblehead.. 503
Fernald & Vittum, of Peabody. ... 497
First National Bank, 7 Central..... 449
Fogg L. S. of Danvers..... 490
Forbes Lithograph Mfg. Co. of Bos-
ton.....opposite 640
Foster Jeremiah, of Beverly..... 484
Fowle S. A., of Arlington..... 1000
Gardner D. B. & Co. 127 Wash..... 475
Giles Edmund, jr. of Beverly..... 485
Girdler John, of Beverly..... 485
Glazier Joseph B. 42 Mill ..... 483
Glazier Louis H. 6 Central ..... 477
Glover Joseph N. 2½ Norman .... 462
Godsland Geo. J. 4 Dodge..... 466
Goodhue H. B. Mrs. 12 Norman.... 472
Goodwin Benj. F. of Marblehead.. 501
Goodwin John P. of Marblehead... 502

PAGE

Gorman Thomas, 171½ Derby..... 460
Goss F. P. 7 St. Peter ..... 463
Goss Richard A. 148 Essex..... 474
Gould & Co. of Boston..... 509
Grader F. H. of Marblehead..... 499
Gragg William F. of Marblehead .. 502
Graves Samuel, of Marblehead..... 500
Gray S. Fairfield, of Danversport.. 489
Hale Henry & Co. 225 Essex,back cover
Hall Paul, of Peabody..... 493
Hamilton & Balcomb, 16 Lafayette. 482
Hamond William G. 149 Derby..... 461
Hano Samuel & Co., of Boston..... 504
Harding John B., West Yard..... 469
Hartford Steam Boiler Insp. and
Ins. Co., of Boston..... 777
Hartigan Patrick, rear 35 Church.. 469
Harwood Mfg. Co., of Boston,back col'd
Haskell J. S. & Son, 17 City Hall av. 463
Hathaway C. F., of Peabody..... 494
Hazelton Joseph W. 101 North.. ..
line front cover
Higbee S. D. Mrs. 150 Washington.. 470
Hinds John J., of Marblehead..... 500
Holder & Herrick, of Boston,back col'd
Holyoke Mut.Fire Ins.Co. 114 Wash. 457
Howe & Chandler, of Boston..... 506
Hurd William H. 29 Winthrop.....
line on back cover
Hussey M. 25 Front.....front colored
Ide Edwin R. 151 Essex..... 512
Ives Henry P. 232 Essex..line front cov.
Jackson P. W. 8 Dodge..... 474
Jewett C. H. 215 Washington..... 470
Kelleher Daniel, 39 Irving..... 473
Kelman W. W., of Danvers..... 488
Kent J. P. Sons, 52 Derby..... 467
Kezar W. B. 7 Warren..... 470
Kimball J. E. r. 12 Carpenter, front col.
Knight Edward H., Phillips wharf.. 458
Lakeman John R. 152 Washington, 470
Lamprell & Marble, of Boston..... 504
Leahy William, rear 13 Front..... 477
Lee Arthur M. 36 Lafayette..... 476
Lee Charles F. of Beverly..... 485
Leeson J. R. & Co. of Boston, front col.
Lefavour W. J. 175 Essex,..line ft. cov.
Lewando's Fr. Dye House, of Boston 483
Lindsey N. A. & Co., of Marblehead, 499
Linehan John, of Peabody..... 491
Livermore Joseph P., of Boston.... 506
Locke M. P. & Son, 65 North.....
over calendar
Lombard N. C., of Boston..... 506
Lord Daniel B. 12 Sewall..... 495
Lord & Fuller, of Boston..... 504
Lore Clinton, of Marblehead..... 501
Loring & Avery, of Boston..... 508
Lougee J. L. 259 Essex..line on ft. cov.
Lowery J. G. 77 Washington..back cov.

PAGE

Lynn Lampblack Co., of Peabody.. 490
Lynn Matthew, of Peabody..... 492
Lynnfield Hotel, Lynnfield..... 491
Macintire S. A. 251 Essex..... 466
Manning R. C. & Co. 189 Derby.....
front cover
Marblehead Messenger. ..... 499
Marshall & Moulton Express Co.,
of Beverly..... 487
Martin S. H., of Marblehead..... 499
Martin Wm. F. 25 Dean..... 466
Mason Isaac W. jr., of Marblehead. 502
Mass. Mut. Fire Ins. Co., of Boston 458
Maynes John E. 155 Derby..... 459
McKeen Benjamin, of Peabody..... 496
McNelly John F. 68 Grove..... 469
Mercantile Nat'l Bank, 7 Central .. 450
Merchants Nat'l Bank, 234 Essex.. 450
Merrill J. H. & Son, 15 Lafayette.. 482
Merrill & Mackintire, 216 Essex....
back colored
Merritt & Co. 133 Washington..... 477
Millea L. E. 154 Wash..line on b'k cov.
Mitchell J. F. of Danvers..... 487
Moody L. B. 131 Washington..... .. 476
Moore H. W. of Beverly..... 483
Moore & Woodbury, of Beverly..... 487
Morrill Chas. W. 195 Federal..... 474
Morrison Joseph, 9 Derby wharf... 469
Morse & Pollock, 215 Washington.. 483
Moulton J. H. 159 Washington..... 477
Mudge Alfred & Son, of Boston.... 507
Mudgett & Co. 212½ Essex ..... 468
National Exchange Bank, 109 Wash. 451
Naumkeag Laundry, 215 Wash..... 470
Naumkeag Nat'l Bank, 125 Wash.. 451
New England Supply Co., of Boston 862
Newell & Knowlton, of Peabody.... 493
Nichols Stephen F. 24 Boston..... 462
Nichols Thos. B. 189 Essex..back cover
Nickerson F. W. & Co., of Boston,
front colored
North American Ins.Co., of Boston, 384
North Charles H. & Co., of Boston. 508
Norton Thomas H. 13 Central..... 462
Nugent Bros., of Peabody..... 491
O'Connell Timothy, 299 Essex..... 473
O'Keeffe James F. 16 Wash. sq..... 475
Parsons Joseph M. rear 197 Wash.. 460
Parsons & Peterson, 62 North, and
197 Washington..... 460
Partelow C. M. 4½ Derby wharf.... 461
Patten Paul B. 16 Lafayette..... 466
Peabody Press..... 497
Peabody Reporter..... ..... 497
Peirce Calvin, of Peabody..... 492
Peirce N. 114 Washington...front col'd
Perkins Daniel A. rear 78 Wash.... 468
Perkins E. A. 19 Lafayette..... 468
Perley Jonathan, 1 City Hall av.... 467

PAGE

Peters C. J. & Son, of Boston..... 998
Pickett John, of Beverly..... 485
Pinnock Thomas G. 7 Dodge..... 460
Pitman C. S., of Lynnfield..... 491
Pope Brothers, of Danversport.... 489
Potter,Gilbert, & Sons,of Marbleh'd 501
Powers John, of Danvers..... 488
Prevost L. Alfred, 65 North..... 461
Price C. H. & J. 226 Essex..inside f't cov.
Putnam Geo. D. & Co., of Boston..
front edge
Quincy House, 25 Front.....front col'd
Redding, Baird, & Co., of Boston.. 71
Redmond C. C. 243½ Essex..... 462
Remon J. C. jr. 76 Derby..... 475
Reynolds John F. 45 Irving..... 472
Rice, Kendall, & Co., of Boston...
back colored
Robertson R. & J., of Beverly..... 484
Robson R. H. 39 Boston..... 511
Rockwell J. S. & Co., of Boston... 508
Rockwell & Churchill, of Boston.. 507
Roundy George, of Beverly..... 484
Rust E., of Peabody..... 492
Ryerson S. C. & Co., of Boston..... 506
Salem Evening News, 226½ Essex... 479
Salem Five Cents Savings Bank,
Washington, cor. Essex..... 452
Salem Foundry and Machine Shop,
Derby, cor. Liberty....front colored
Salem Gas Light Co. 161 Essex..... 453
Salem Gazette, 223 Essex..... ... 480
Salem Lead Co. 125 Wash. front colored
Salem Marine Ins. Co. 104 Wash.... 457
Salem Mut. Fire Ins. Co. 97 Wash.. 456
Salem National Bank, 112 Wash.... 452
Salem Register, 195 Essex..... 478
Salem Savings Bank, 125 Wash..... 453
Sampson, Murdock, & Co., of Bos-
ton.....383 and back colored
Sanborn N. P., Marblehead..... 501
Saunders Robert J. 14 Barr..... 476
Savory & Co. 156 Wash.....front cover
Scher Louis J. 8 Bridge..... 468
Scott H. M., of Danvers..... 489
Scott J. S. & Co., of Danvers..... 488
Shaw X. H. & Son, 283 Essex..... 461
Shepard C. H., of Danvers..... 487
Sherman C. A. Dr. 195 Essex..... 472
Shirley W. A. 22 Central..... 512
Showalter Mortgage Co., of Boston 448
Shuman A. & Co., of Boston..front col.
Sibley George, 42 Central..... 473
Simonds Charles, of Peabody..... 492
Smith B. F., of Boston..... 509
Smith D. T. 241 Essex...opp. title page
Smith Samuel H. 179 Washington.. 462
Smith Wildon B., of Beverly..... 504
Spaulding & Tewksbury, of Boston 509
Stacey William, of Marblehead....

PAGE

Standard Button Fastening Co., of
Boston..... 384
Stanton Thomas, 185 Wash..... 463
Star Laundry, 8½ Lafayette..... 470
Summers Julia, of Peabody..... 490
Swan George, of Beverly..... 484
Tapley Machine Co., of Boston ....
leaf opposite 512
Tarlton Frank D., of Peabody..... 494
Thorner Philip A., of Marblehead. 502
Thornton J. H. 8 Washington sq... 474
Tower, Giddings, & Co., of Boston,
front colored
Trask Albert, of Peabody..... 490
Trask J. Arthur, of Peabody..... 496
Trefry Wm. D. T., of Marblehead. 501
Trofatter J. H. 101 Boston..... 468
Trull E. D., of Beverly..... 485
Tucker Philip B., of Marblehead.. 503
Tudbury J. T. 410 Essex..inside b'k cov.
Turner & Harrington, Danversport, 489
Upton & Duggan, 33 Endicott..... 474
Van Noorden E. & Co., of Boston..
back colored
Very N. O. 113 Derby..... 459
Vogell Geo. W. 214 Bridge..... 469
Waitt George A., of Danvers..... 488
Ware & Rose, of Marblehead..... 500
Warren C. H. & Co., of Danversp't, 489
Warren Five Cents Savings Bank,
of Peabody..... 455
Warren National Bank, 13 Main,
of Peabody..... 455
Washburn & Moen Mfg. Co., of
Worcester.....back colored
Washington J. S. & Sons, 17 Lafay-
ette..... 463
Waters A. S. jr. 7 Franklin..... 466
Watson Lawrence & Son, Beverly. 484
Webber Wm. A. 2d, of Beverly.... 484
Wendell F. A. 8 North...line back cov.
Wheeler Reflector Co., of Boston.. 383
Wheelock & Durnin, r. 23 Front.... 469
Whipple H. P., of Peabody..... 494
Whipple Stephen, 125 Derby ..... 459
Whittier J. rear 44 Walter..... 472
Whittier Machine Co., of Boston..
front colored
Wilkinson A. J. & Co., of Boston.. 508
Williams Henry W., of Boston..... 505
Winn S. B. & Son, 191 Washington, 471
Winslow H. B., of Peabody..... 490
Woodfin Bros., of Marblehead..... 503
Woodman Bros. & Ross, of Dan-
versport..... 488
Woodman E. & C., of Danvers.....
inside back cover
Wright & Potter Printing Co., of
Boston .....back colored

# INDEX TO ADVERTISERS

—IN—

# BOSTON, Etc.


PAGE

**Animal Fertilizers.**

North Charles H. & Co. 33 and 34 North Market, Boston..... 508

**Architects.**

Lord & Fuller, 19 Exchange place, Boston..... 504

**Architectural Sheet Metal Work.**

Van Noorden E. & Co. 387 Harrison avenue, Boston.....back colored

**Art Glass.**

Redding, Baird, & Co. 152 Franklin, Boston..... 71

**Artesian Wells.**

Smith B. F. 266 Washington, Boston. 509

**Artificial Limbs.**

Codman & Shurtleff, 13 Tremont, Boston..... 788

**Atomizing Apparatus.**

Codman & Shurtleff, 13 Tremont, Boston..... 788

**Bacon Works.**

North Charles H. & Co. 33 and 34 North Market, Boston..... 508

**Bale Ties.**

Washburn & Moen Mfg. Co., Worcester.....back colored

**Bankers.**

Brewster, Cobb, & Estabrook, 35 Congress, Boston..... 505
Dakota Mortgage Loan Corporation, 19 Milk, rms. 21 and 22, Boston.. 505
Farmers' Loan and Trust Co. 20 Water, Boston..... 482
Tower, Giddings, & Co. 105 Devonshire, Boston.....front colored

**Barb Fencing.**

Washburn & Moen Mfg. Co., Worcester..... .....back colored

**Battle of Gettysburg.**

Boston Cyclorama Co. 541 Tremont, Boston..back col'd and bottom edge

**Belting.**

Putnam Geo. D. & Co., 127 Milk, Boston.....front edge

**Boiler Makers.**

Chubbuck S. E. & Sons, 971 Tremont, Boston..... 505
Whittier Machine Co. 1176 Tremont, Boston.....front colored

**Bonds, Drafts, etc.**

Forbes Lithograph Mfg. Co. 181 Devonshire, Boston....leaf opp. 640

PAGE

**Bookbinding.**

Burlen Robert, 50 Arch, Boston.... 509
Crowell T. Y. & Co. 65 Kingston, Boston..... 507

**Book Lettering and Stamping.**

Burlen Robert, 50 Arch, Boston.... 509

**Book Marbling and Edge Gilding.**

Burlen Robert, 50 Arch, Boston.... 509
Crowell T. Y. & Co. 65 Kingston, Boston..... 507

**Book Printers.**

Berwick & Smith, 118 Purchase, Boston.....back colored
Calkins C.W. & Co. 64 Federal, Boston..... leaf opp. 788
Clapp David & Son, 35 Bedford, Boston..... 506
Mudge Alfred & Son, 24 Franklin, Boston..... 507
Rockwell & Churchill, 39 Arch, Boston ..... 507
Wright & Potter Printing Co. 18 P. O. square, Boston.....back colored

**Book Publishers.**

Hano Samuel & Co. 105 Summer, room 26, Boston..... 504

**Boot and Shoe Counters.**

Harwood Mfg. Co. 91 Summer, Boston.....back colored

**Boot and Shoe Findings.**

Brown L. D. & Son, 27 Lincoln, Boston..... 504

**Boot and Shoe Machines.**

Standard Button Fastening Co. 370 Atlantic avenue, Boston..... 384
Tapley Machine Co. 234 Devonshire, Boston.....leaf opposite 512

**Box Manufacturers (Paper.)**

Dennison Mfg. Co. 26 Franklin, Boston..... 510

**Brass.**

Holder & Herrick, 123 Milk, Boston, back colored

**Braziers' Rods.**

Washburn & Moen Mfg. Co., Worcester.....back colored

**Bright and Annealed Wire.**

Holder & Herrick, 123 Milk, Boston, back colored

**Brokers.**

Brewster, Cobb, & Estabrook, 35 Congress, Boston (stock)..... 505
Dakota Mortgage Loan Corporation, 19 Milk, rms. 21 and 22, Boston 505

PAGE

**Brokers—*Continued.***

Farmers' Loan and Trust Co. 20 Water, Boston..... 482
Showalter Mortgage Co. 4 Post Office square, Boston..... 448
Tower, Giddings, & Co. 105 Devonshire, Boston.....front colored

**Broom Wire.**

Washburn & Moen Mfg. Co., Worcester.....back colored

**Builders' Hardware.**

Wilkinson A. J. & Co. 184 Washington, Boston..... 508

**Butterine.**

North Charles H. & Co. 33 and 34 North Market, Boston..... 508

**Carbon Paper Manufs.**

Hano Samuel & Co. 105 Summer, room 26, Boston..... 504

**Card Wire.**

Washburn & Moen Mfg. Co., Worcester.....back colored

**Carpet Threads.**

Leeson J. R. & Co. 298 Devonshire, Boston.....front colored

**Catalogue Printers.**

Berwick & Smith, 118 Purchase, Boston.....back colored
Clapp David & Son, 35 Bedford, Boston..... 506

**Cathedral Glass.**

Redding, Baird, & Co. 152 Franklin, Boston..... 71

**Chairs and Chair Seats.**

Harwood Mfg. Co. 91 Summer, Boston..... .....back colored

**Chromo Lithographers.**

Forbes Lithograph Mfg. Co. 181 Devonshire, Boston....leaf opp. 640

**Church and Ornamental Windows.**

Redding, Baird, & Co. 152 Franklin, Boston..... 71

**Clothes Line Wire.**

Washburn & Moen Mfg. Co., Worcester.....back colored

**Clothing.**

New England Supply Co. 86 Court, Boston..... 862
Shuman A. & Co. 440 Washington, Boston (men's and boys' of all kinds).....front colored

**Colonial Glass.**

Redding, Baird, & Co. 152 Franklin, Boston..... 71

**Color Printers.**

Calkins C. W. & Co. 64 Federal, Boston ..... .....leaf opp. 788
Wright & Potter Printing Co. 18 P. O. square, Boston..... back colored

**Commission Merchants.**

Loring & Avery, 47 South, Boston (leather)..... ..... 508

PAGE

**Consulting Engineers.**

Howe & Chandler, 30 Kilby, Boston..... 506

**Copper Dealers.**

Holder & Herrick, 123 Milk, Boston.....back colored

**Copper Gutters and Conductors.**

Van Noorden E. & Co. 387 Harrison av., Boston..... .....back colored

**Copper Plate Printers.**

Forbes Lithograph Mfg. Co. 181 Devonshire, Boston....leaf opp. 640

**Copper and Brass Wire.**

Holder & Herrick, 123 Milk, Boston.....back colored

**Cornices (Metal).**

Van Noorden E. & Co. 387 Harrison av., Boston.....back colored

**Corrugated Iron.**

Van Noorden E. & Co. 387 Harrison av., Boston..... ....back colored

**Corset Wire.**

Washburn & Moen Mfg. Co., Worcester.....back colored

**Crinoline Wire.**

Washburn & Moen Mfg. Co., Worcester.....back colored

**Crucibles.**

Holder & Herrick, 123 Milk, Boston.....back colored

**Crutches.**

Codman & Shurtleff, 13 Tremont, Boston..... 788

**Cut Glass.**

Redding, Baird, & Co. 152 Franklin, Boston..... 71

**Cutlery.**

Wilkinson A. J. & Co. 184 Washington, Boston..... 508

**Cyclorama.**

Boston Cyclorama Co., Battle of Gettysburg, 541 Tremont, Boston..back colored and bottom edge

**Dentists' Materials.**

Codman & Shurtleff, 167 Tremont, Boston ..... 788

**Domestic Stained Glass.**

Redding, Baird, & Co. 152 Franklin, Boston..... 71

**Draughtsmen.**

Howe & Chandler, 30 Kilby, Boston, 506

**Driven Wells.**

Smith B. F. 266 Washington, Boston. 509

**Dry Goods.**

New England Supply Co. 86 Court, Boston..... 862

**Edge Tool Manufs.**

Ryerson S. C. & Co., Kemble, near Hampden, Boston..... 506

PAGE

**Elastic Stockings.**

Codman & Shurtleff, 13 Tremont, Boston ..... 788

**Electrotypers.**

Peters C. J. & Son, 145 High, Boston ..... 998
Rockwell & Churchill, 39 Arch st., Boston ..... 507

**Elevators.**

Chubbuck S. F. & Sons, 971 Tremont, Boston ..... 505
Whittier Machine Co. 1176 Tremont, Boston .....front colored

**Engineers, Mechanical.**

Howe & Chandler, 30 Kilby, Boston, 506
Lombard N. C. 40 State, Boston.... 506

**Engines.**

Whittier Machine Co. 1176 Tremont, Boston.. .....front colored

**Engravers, Bank Note, etc.**

Forbes Lith. Mfg. Co. 181 Devonshire, Boston.....leaf opp. 640

**Engravings.**

Forbes Lithograph Mfg. Co. 181 Devonshire, Boston....leaf opp. 640

**Experts in Patent Causes.**

Clarke & Raymond, 29 Pemberton square, Boston..... 507
Curtis Frederick, 4 Post Office sq., Boston ..... 506
Livermore Joseph P. 40 Water, Boston ..... 506
Lombard N. C. 40 State, Boston.... 506

**Extra Lard Oil.**

North Charles H. & Co. 33 and 34 North Market, Boston..... 508

**Fence Wire.**

Washburn & Moen Mfg. Co., Worcester..... back colored

**Fertilizers (Animal).**

North Charles H. & Co. 33 and 34 North Market, Boston..... 508

**Figure Windows.**

Redding, Baird, & Co. 152 Franklin, Boston..... 71

**Florists.**

Dee Brothers, 104 Tremont, Boston. 512

**Furniture Spring Wire.**

Washburn & Moen Mfg. Co., Worcester.....back colored

**Galvanic Batteries.**

Codman & Shurtleff, 13 Tremont, Boston..... 788

**Galvanized Iron Cornices.**

Van Noorden F. & Co. 387 Harrison avenue, Boston.....back colored

**Galvanized Wire.**

Holder & Herrick, 123 Milk, Boston, back colored
Washburn & Moen Mfg. Co., Worcester.....back colored

**Glass Bullions (English.)**

Redding, Baird, & Co. 152 Franklin, Boston..... 71

PAGE

**Glass Bulls' Eyes.**

Redding, Baird, & Co. 152 Franklin, Boston..... 71

**Glass Cutters.**

Redding, Baird, & Co. 152 Franklin, Boston..... ..... 71

**Glass Dealers.**

Redding, Baird, & Co. 152 Franklin, Boston..... 71

**Glass Jewels.**

Redding, Baird, & Co. 152 Franklin, Boston..... 71

**Glass Signs.**

Redding, Baird, & Co. 152 Franklin, Boston..... 71

**Glass Stainers.**

Redding, Baird, & Co. 152 Franklin, Boston..... 71

**Glass (Window) Importers and Dealers.**

Redding, Baird, & Co. 152 Franklin, Boston..... 71

**Glue.**

North Charles H. & Co. 33 and 34 North Market, Boston. .. ..... 508

**Gold Foils and Fillings.**

Codman & Shurtleff, 167 Tremont, Boston..... 788

**Hard and Soft Drawn Copper Wire.**

Washburn & Moen Mfg. Co., Worcester.....back colored

**Hardware.**

Wilkinson A. J. & Co. 184 Washington, Boston..... 508

**Harness Threads.**

Leeson J. R. & Co. 298 Devonshire, Boston.....front colored

**Hatch Covers.**

Whittier Machine Co. 1176 Tremont, Boston.....front colored

**Hay Bale Ties.**

Washburn & Moen Mfg. Co., Worcester.....back colored

**Hearing Trumpets.**

Codman & Shurtleff, 13 Tremont, Boston..... ..... 788

**Hogs.**

North Charles H. & Co. 33 and 34 North Market, Boston..... 508

**Hoisting Machinery.**

Whittier Machine Co. 1176 Tremont, Boston.....front colored

**Hose.**

Boston Woven Hose Co. 234 Devonshire, Boston..... 431
Putnam George D. & Co. 127 Milk, Boston.....front edge

**Hose Carts.**

Boston Woven Hose Co. 234 Devonshire, Boston..... 431

PAGE

**Inspectors (Boiler).**

Hartford Steam Boiler Inspect. and Ins. Co. 35 Pemberton square, Boston ..... 777

**Instruments, Dental.**

Codman & Shurtleff, 167 Tremont, Boston ..... 788

**Instruments, Surgical.**

Codman & Shurtleff, 13 Tremont, Boston ..... 788

**Insurance Agents.**

Hartford Steam Boiler Inspect. and Ins. Co. 35 Pemberton square, Boston ..... 777

**Insurance Companies.**

Boylston Mutual Ins. Co. 30 Kilby, Boston ..... 458
Citizens Mut. Ins. Co. 8 Exchange place, Boston ..... 384
Hartford Steam Boiler Inspect. and Ins. Co. 35 Pemberton square, Boston ..... 777
Mass. Mut. Fire Ins. Co. 28 State, Boston ..... 458
North American Ins. Co. 70 State, Boston ..... 384

**Investment Securities.**

Dakota Mortgage Loan Corporation, 19 Milk, rms. 21 and 22, Boston 505
Farmers' Loan and Trust Co. 20 Water, Boston ..... 482
Showalter Mortgage Co. 4 P. O. sq., Boston ..... 448

**Iron and Steel.**

Holder & Herrick, 123 Milk, Boston .....back colored

**Iron and Wire Railings.**

Bubier & Co. 23 Exchange .....Boston

**Iron Crestings.**

Bubier & Co. 23 Exchange.....Boston

**Iron Spring Wire.**

Holder & Herrick, 123 Milk, Boston .....back colored

**Iron Stable Fixtures.**

Bubier & Co. 23 Exchange .....Boston

**Iron Wire Manufacturers.**

Washburn & Moen Mfg. Co., Worcester.....back colored

**Japanese Napkins.**

Dennison Mfg. Co. 26 Franklin, Boston ..... 510
Rice, Kendall, & Co. 91 Federal, Boston .....back colored

**Jewellers' Boxes and Findings.**

Dennison Mfg. Co. 26 Franklin, Boston ..... 510

**Job Printers.**

Calkins C. W. & Co. 64 Federal, Boston.....leaf opposite 788
Mudge Alfred & Son, 24 Franklin, Boston ..... 507
Wright & Potter Printing Co. 18 P. O. square, Boston.....back colored

PAGE

**Knives (Machine).**

Ryerson S. C. & Co., Kemble, near Hampden, Boston ..... 506

**Labels.**

Dennison Mfg. Co. 26 Franklin, Boston ..... 510

**Ladies' and Gents' Furnishing Goods.**

New England Supply Co. 86 Court, Boston ..... 862

**Lard Refiners.**

North Charles H. & Co., 33 and 34 North Market, Boston ..... 508

**Lawyers (Patent).**

Clarke & Raymond, 29 Pemberton square, Boston ..... 507

**Leaded Glass.**

Redding, Baird, & Co. 152 Franklin, Boston ..... 71

**Leather.**

Loring & Avery, 47 South, Boston .. 508
Rockwell J. S. & Co. 18 High, Boston 508

**Leather Board.**

Harwood Mfg. Co. 91 Summer, Boston ..... .....back colored
Spaulding & Tewksbury, 238 Devonshire, Boston ..... 509

**Linen Threads.**

Leeson J. R. & Co. 298 Devonshire, Boston.....front colored

**Linings.**

Rockwell J. S. & Co. 18 High, Boston 508

**Lithographers.**

Forbes Lith. Mfg. Co. 181 Devonshire, Boston.....leaf opp. 640

**Lithographic Printing.**

Forbes Lithograph Mfg. Co. 181 Devonshire, Boston....leaf opp. 640

**Live and Dressed Hogs.**

North Charles H. & Co., 33 and 34 North Market, Boston ..... 508

**Machine Threads.**

Leeson J. R. & Co. 298 Devonshire, Boston.....front colored

**Machine Twist.**

Brown L. D. & Son, 27 Lincoln, Boston ..... 504

**Machinery Wire.**

Washburn & Moen Mfg. Co., Worcester.....back colored

**Machinists.**

Chubbuck S. E. & Sons, 971 Tremont, Boston ..... 505

**Machinists' Tools.**

Wilkinson A. J. & Co. 184 Washington, Boston..... ..... 508

**Manifold Book Manufs.**

Hano Samuel & Co. 105 Summer, room 26, Boston ..... 504

PAGE

**Manifold Paper Manufs.**

Hano Samuel & Co. 105 Summer, room 26, Boston..... 504

**Manufacturers' Supplies.**

Putnam George D. & Co. 127 Milk, Boston.....front edge
Wilkinson A. J. & Co. 184 Washington, Boston..... 508

**Manufacturing Companies.**

Washburn & Moen Mfg. Co., Worcester.....back colored

**Maps, Charts, etc.**

Forbes Lithograph Mfg. Co. 181 Devonshire, Boston....leaf opp. 640

**Market Wire.**

Washburn & Moen Mfg. Co., Worcester.....back colored

**Mechanical Engineers.**

Howe & Chandler, 30 Kilby, Boston, 506
Lombard N. C. 40 State, Boston.... 506

**Memorial Windows.**

Redding, Baird, & Co. 152 Franklin, Boston..... 71

**Mercantile Printers.**

Calkins C. W. & Co. 64 Federal, Boston.....leaf opp. 788
Mudge Alfred & Son, 24 Franklin, Boston..... 507
Wright & Potter Printing Co. 18 P. O. square, Boston.....back colored

**Metal Shingles.**

Van Noorden E. & Co. 387 Harrison av., Boston.....back colored

**Metals.**

Holder & Herrick, 123 Milk, Boston, back colored

**Mill Hose.**

Boston Woven Hose Co. 234 Devonshire, Boston..... 431

**Mill Supplies.**

Putnam George D. & Co. 127 Milk, Boston.....front edge

**Mortgage Brokers.**

Showalter Mortgage Co. 4 P. O. sq., Boston..... 448

**Mortgages.**

Dakota Mortgage Loan Corporation, 19 Milk, rms. 21 and 22, Boston 505
Farmers' Loan and Trust Co. 20 Water, Boston..... 482
Showalter Mortgage Co. 4 P. O. sq., Boston (Kansas Farm)..... 448

**Music Wire.**

Washburn & Moen Mfg. Co., Worcester.....back colored

**Needle Wire.**

Washburn & Moen Mfg. Co., Worcester.....back colored

**Oil Manufs. and Dealers.**

North Charles H. & Co. 33 and 34 North Market, Boston (lard) ... 508

PAGE

**Opal Glass.**

Redding, Baird, & Co. 152 Franklin, Boston..... 71

**Opera Chairs.**

Harwood Mfg. Co. 91 Summer, Boston.....back colored

**Ornamental Glass.**

Redding, Baird, & Co. 152 Franklin, Boston..... 71

**Paints, Oils, Etc.**

Gould & Co. 69 and 71 Union, Boston 509

**Paper Box Machinery.**

Spaulding & Tewksbury, 238 Devonshire, Boston..... 509

**Paper Box Manufacturers.**

Dennison Mfg. Co. 26 Franklin, Boston..... 510

**Paper Makers' Supplies.**

Rice, Kendall, & Co. 91 Federal, Boston.....back colored

**Paper Ruler.**

Burlen Robert, 50 Arch, Boston.... 509

**Paper Stock.**

Rice, Kendall, & Co. 91 Federal, Boston. .....back colored

**Paper Warehouses.**

Rice, Kendall, & Co. 91 Federal, Boston.....back colored
Spaulding & Tewksbury, 238 Devonshire, Boston..... 509

**Patent, Copyright and Trade Mark Law.**

Clarke & Raymond, 29 Pemberton square, Boston..... 507

**Patent Solicitors.**

Clarke & Raymond, 29 Pemberton square, Boston..... 507
Curtis Frederick, 4 P. O. sq., Boston..... 506
Livermore Joseph P. 40 Water, Boston..... 506
Lombard N. C. 40 State, Boston.... 506
Williams Henry W. 238 Washington, Boston (also foreign)..... 505

**Pictures.**

Forbes Lith. Mfg. Co. 181 Devonshire, Boston.....leaf opp. 640

**Plumbers' Materials.**

Van Noorden E. & Co. 387 Harrison av., Boston.....back colored

**Pork Packers.**

North Charles H. & Co. 33 and 34 North Market, Boston..... 508

**Printers (Book and Job.)**

Berwick & Smith, 118 Purchase, Boston ..... .....back colored
Calkins C. W. & Co. 64 Federal, Boston.....leaf opp. 788
Cashman, Keating, & Co. 603 Washington, Boston.. .....back colored
Clapp David & Son, 35 Bedford, Boston..... .....

PAGE

**Printers — *Continued.***

Forbes Lith. Mfg. Co., 181 Devonshire, Boston.....leaf opp. 640
Mudge Alfred & Son, 24 Franklin, Boston..... 507
Rockwell & Churchill, 39 Arch, Boston..... 507
Wright & Potter Printing Co. 18 P. O. square, Boston..back colored

**Printers (Copperplate).**

Forbes Lith. Mfg. Co. 181 Devonshire, Boston..... ...leaf opp. 640

**Printers (Lithographic.)**

Forbes Lith. Mfg. Co. 181 Devonshire, Boston.....leaf opp. 640

**Provisions.**

North Charles H. & Co. 33 and 34 North Market, Boston..... 508

**Provisions (Salt).**

North Charles H. & Co. 33 and 34 North Market, Boston..... 508

**Railroad Securities.**

Brewster, Cobb, & Estabrook, 35 Congress, Boston..... 505
Tower, Giddings, & Co. 105 Devonshire, Boston..... ...front colored

**Real Estate.**

Dakota Mortgage Loan Corporation, 19 Milk, rms. 21 and 22, Boston 505
Farmers' Loan and Trust Co. 20 Water, Boston..... 482

**Real Estate Mortgages.**

Showalter Mortgage Co. 4 P. O. sq., Boston..... 448

**Reflectors.**

Wheeler Reflector Co. 20 Washington, Boston..... 383

**Rivets.**

Holder & Herrick, 123 Milk, Boston.....back colored

**Rivet Wire.**

Washburn & Moen Mfg. Co., Worcester.....back colored

**Rolling Mills.**

Washburn & Moen Mfg. Co., Worcester.....back colored

**Roofers.**

Van Noorden E. & Co. 387 Harrison av., Boston.....back colored

**Round Iron.**

Washburn & Moen Mfg. Co., Worcester.....back colored

**Rubber Goods.**

Boston Woven Hose Co. 234 Devonshire, Boston..... ..... 431

**Rubber Mould Work.**

Boston Woven Hose Co. 234 Devonshire, Boston..... 431

**Sample Cards.**

Crowell T. Y. & Co. 65 Kingston, Boston..... 507

PAGE

**Sealing Wax.**

Dennison Mfg. Co. 26 Franklin, Boston..... 510

**Seine Threads.**

Leeson J. R. & Co. 298 Devonshire, Boston.....front colored

**Settees.**

Harwood Mfg. Co. 91 Summer, Boston.....back colored

**Sewing Silk.**

Brown L. D. & Son, 27 Lincoln, Boston..... 504

**Sheepskins.**

Rockwell J. S. & Co. 18 High, Boston 508

**Sheet Iron.**

Holder & Herrick, 123 Milk, Boston, back colored

**Sheet Metal Work for Building.**

Van Noorden E. & Co. 387 Harrison avenue, Boston.....back colored

**Shipping Tags.**

Dennison Mfg. Co. 26 Franklin, Boston..... 510

**Shoe Threads.**

Leeson J. R. & Co. 298 Devonshire, Boston.....front colored

**Skivers, Roans, Etc.**

Rockwell J. S. & Co. 18 High, Boston 508

**Skylights (Metal).**

Van Noorden E. & Co. 387 Harrison avenue, Boston.....back colored

**Solder (Plumbers' and Tinners').**

Van Noorden E. & Co. 387 Harrison avenue, Boston.....back colored

**Solicitors of Patents.**

Clarke & Raymond, 29 Pemberton square, Boston.. ..... 507
Curtis Frederick, 4 P. O. square, Boston..... 506
Livermore Joseph P. 40 Water, Boston..... 506
Lombard N. C. 40 State, Boston.... 506
Williams Henry W. 258 Wash., Boston (also foreign)..... 505

**Spelter.**

Holder & Herrick, 123 Milk, Boston back colored

**Splitting Knives.**

Ryerson S. C. & Co., Kemble, near Hampden, Boston..... 506

**Spring Wire.**

Washburn & Moen Mfg. Co., Worcester..... back col'd

**Stained Glass.**

Redding, Baird, & Co. 152 Franklin, Boston..... ..... 71

**Steam Boilers.**

Whittier Machine Co. 1176 Tremont, Boston.....front colored

PAGE

**Steam Engine Builders.**
Chubbuck S. E. & Sons, 971 Tremont, Boston..... 505

**Steam Engineers.**
Howe & Chandler, 30 Kilby, Boston 506

**Steam Heating Apparatus.**
Chubbuck S. E. & Sons, 971 Tremont, Boston ..... 505

**Steam Hose.**
Boston Woven Hose Co. 234 Devonshire, Boston..... 431

**Steam and Job Printers.**
Cashman, Keating, & Co. 603 Wash., Boston..... ....back col'd

**Steamship Lines.**
Boston, Halifax, and Prince Edward Island, Nickerson's wharf, Congress st., Boston.. front colored
Boston and Savannah Steamship Co., Nickerson's wharf, Congress st., Boston.....front colored

**Steel Barb Fencing Manufs.**
Washburn & Moen Mfg. Co., Worcester .....back col'd

**Steel Drill Wire.**
Washburn & Moen Mfg. Co., Worcester .....back col'd

**Steel Spring Wire.**
Holder & Herrick, 123 Milk, Boston.....back colored

**Steel Wire Manufacturers.**
Washburn & Moen Mfg. Co., Worcester..... back col'd

**Stereotypers.**
Peters C. J. & Son, 145 High, Boston..... 998
Rockwell & Churchill, 39 Arch st., Boston..... 507

**Stock Brokers.**
Brewster, Cobb, & Estabrook, 35 Congress, Boston..... 505

**Stone Wire.**
Washburn & Moen Mfg. Co., Worcester..... .....back col'd

**Straw Board.**
Spaulding & Tewksbury, 238 Devonshire, Boston..... 509

**Street Lamps.**
Wheeler Reflector Co. 20 Washington, Boston (and reflectors for) 383

**Street Lighting.**
Wheeler Reflector Co. 20 Washington, Boston..... 383

**Supporters.**
Codman & Shurtleff, 13 Tremont, Boston..... 788

**Surgical Instruments.**
Codman & Shurtleff, 13 Tremont, Boston..... 788

PAGE

**Syringes.**
Codman & Shurtleff, 13 Tremont, Boston..... 788

**Tags.**
Dennison Mfg. Co. 26 Franklin, Boston..... 510

**Telegraph and Telephone Wire.**
Washburn & Moen Mfg. Co., Worcester.....back col'd

**Tennis Soles (Rubber).**
Boston Woven Hose Co. 234 Devonshire, Boston..... .... 431

**Threads, Yarns, Etc.**
Leeson J. R. & Co. 298 Devonshire, Boston.....front colored

**Tin Plate.**
Holder & Herrick, 123 Milk, Boston.....back colored

**Tinned Wire.**
Washburn & Moen Mfg. Co., Worcester.....back col'd

**Tinners' Tools.**
Holder & Herrick, 123 Milk, Boston, back colored

**Tissue Paper.**
Dennison Mfg. Co. 26 Franklin, Boston..... 510

**Transportation Lines.**
Boston, Halifax, and Prince Edward Island, Nickerson's wharf, Congress st., Boston...front colored
Boston and Savannah Steamship Co., Nickerson's whf., Congress st., Boston.....front colored

**Type and Stereotype Founders.**
Peters C. J. & Son, 145 High, Boston..... 998

**Varnishes.**
Gould & Co. 69 and 71 Union, Boston 509

**Vases and Fountains.**
Bubier & Co. 23 Exchange.....Boston

**Venetian Glass.**
Redding, Baird, & Co. 152 Franklin, Boston..... ..... 71

**Ventilators.**
Van Noorden E. & Co. 387 Harrison avenue, Boston .....back colored

**Water Elevators.**
Whittier Machine Co. 1176 Tremont, Boston.....front colored

**Weather Vanes.**
Bubier & Co. 23 Exchange.....Boston

**Weaving Wire.**
Washburn & Moen Mfg. Co., Worcester..... back col'd

**Wells (Artesian and Driven).**
Smith B. F. 266 Washington, Boston 509

PAGE

**Western Farm Mortgages.**

Farmers' Loan and Trust Co. 20 Water, Boston..... 482
Showalter Mortgage Co. 4 P. O. sq., Boston..... 448

**White Lead.**

Gould & Co. 69 and 71 Union, Boston 509

**Wholesale Stationers.**

Hano Samuel & Co. (manufs.), 105 Summer, room 26, Boston..... 504

PAGE

**Wire Dealers.**

Holder & Herrick, 123 Milk, Boston.....back colored

**Wire Manufs. and Dealers.**

Washburn & Moen Mfg. Co., Worcester.....back col'd

**Wire Ropes.**

Whittier Machine Co. 1176 Tremont, Boston..... front colored

**Wire Work.**

Bubier & Co. 53 Exchange.....Boston

# STATEMENT OF THE SALEM CITY DEBT, 1885.

| | |
|---|---|
| Water Loan | $773,500 00 |
| Municipal Loan | 566,500 00 |
| Trust Funds Loan | 96,680 53 |
| Total Bonded Debt | $1,436,680 53 |
| Less Sinking Funds | 350,108 01 |
| | $1,086,572 52 |
| Deferred Account and Cash Items Unpaid | 18,646 24 |
| | $1,105,218 76 |
| Less Cash in the Treasury | 7,578 36 |
| Net Debt of the City, Nov. 30, 1885 | $1,097,640 40 |
| Increase of Debt during previous year | $39,749 03 |

# SALEM CITY VALUATION FOR 1883, 1884, AND 1885.

| | 1883. | 1884. | 1885. |
|---|---|---|---|
| Personal Estate | $12,741,815 | $12,527,772 | $12,218,730 |
| Real Estate | 12,632,100 | 12,809,200 | 12,831,300 |
| Additional Assessment | 240,200 | 23,800 | 16,100 |
| Total | $25,614,115 | $25,360,772 | $25,066,130 |

| | 1883. | 1884. | 1885. |
|---|---|---|---|
| State Tax | $22,995 00 | $30,660 00 | $22,995 00 |
| County Tax | 31,505 69 | 31,505 69 | 31,505 69 |
| City Tax | 358,613 85 | 386,055 86 | 365,927 09 |
| Surplus | 11,247 30 | 9,857 46 | 7,627 72 |
| Additionals | .... | 555 00 | 278 65 |
| Total | $424,361 84 | $458,634 01 | $428,334 15 |

The rate of Taxation in 1881 was $13 per $1,000. In 1882, $15.50 per $1,000. In 1883, $16 per $1,000. In 1884, $17.50 per $1,000. In 1885, $16.50 per $1,000.
The number of Polls in 1883 was 7,266. In 1884, 7,341. In 1885, 7,365.

# THE METRIC SYSTEM.

## Measures of Length.

| Metric denominations and values. | | Equivalents in denominations in use. | |
|---|---|---|---|
| Myriameter | 10,000 meters. | 6.2137 | miles. |
| Kilometer | 1,000 meters. | 0.62137 | mile, or 3,280 feet 10 inches. |
| Hectometer | 100 meters. | 328 | feet 1 inch. |
| Dekameter | 10 meters. | 393.7 | inches. |
| Meter | 1 meter. | 39.37 | inches. |
| Decimeter | 1-10 of a meter. | 3.937 | inches. |
| Centimeter | 1-100 of a meter. | 0.3937 | inch. |
| Millimeter | 1-1000 of a meter. | 0.0394 | inch. |

## Measures of Surface.

| Metric denominations and values. | | Equivalents in denominations in use. | |
|---|---|---|---|
| Hectare | 10,000 square meters. | 2.471 | acres. |
| Are | 100 square meters. | 119.6 | square yards. |
| Centare | 1 square meter. | 1550 | square inches. |

## Measures of Capacity.

| Metric denominations and values. | | | Equivalents in denominations in use. | |
|---|---|---|---|---|
| Names. | Number of Liters. | Cubic measure. | Dry measure. | Liquid or wine measure. |
| Kiloleter or Stere, | 1,000 | 1 cubic meter. | 1.308 cubic yards. | 264.17 gallons. |
| Hectoliter | 100 | 1-10 of a cubic meter. | 2 bush. and 3.35 pecks. | 26.417 gallons. |
| Dekaliter | 10 | 10 cubic decimeters. | 9.08 quarts. | 2.6417 gallons. |
| Liter | 1 | 1 cubic decimeter. | 0.908 quart. | 1.0567 quarts. |
| Deciliter | 1-10 | 1-10 of a cubic decimet'r | 6.1022 cubic inches. | 0.845 gill. |
| Centiliter | 1-100 | 10 cubic centimeters. | 0.6102 cubic inch. | 0.338 fluid ounce. |
| Milliliter | 1-1000 | 1 cubic centimeter. | 0.061 cubic inch. | 0.27 fluid dram. |

## Weights.

| Metric denominations and values. | | | Equivalents in denominations in use. |
|---|---|---|---|
| Names. | Number of Grams. | Weight of what quantity of water at maximum density. | Avoirdupois weight. |
| Millier or Tonneau | 1,000,000 | 1 cubic meter. | 2204.6 pounds. |
| Quintal | 100,000 | 1 hectoliter. | 220.46 pounds. |
| Myriagram | 10,000 | 10 liters. | 22.046 pounds. |
| Kilogram or Kilo | 1,000 | 1 liter. | 2.2046 pounds. |
| Hectogram | 100 | 1 decaliter. | 3.5274 ounces. |
| Dekagram | 10 | 10 cubic centimeters. | 0.3527 ounce. |
| Gram | 1 | 1 cubic centimeter. | 15.432 grains. |
| Decigram | 1-10 | 1-10 of a cubic centimeter. | 1.5432 grains. |
| Centigram | 1-100 | 10 cubic millimeters. | 0.1543 grain. |
| Milligram | 1-1000 | 1 cubic millimeter. | 0.0154 grain. |

**Basis of the System.**—1. The unit of length, the *meter*, is the ten millionth part of a quadrant of the meridian of Paris, being 39.37 inches, nearly. 2. The unit of surface, the *are* is the square of ten meters, or a hundred square meters. 3. The unit of capacity, the *liter*, is a cube whose edge is a tenth of a meter. 4. The unit of weight, the *gram*, is the weight of a cube of rain-water, whose edge is an hundredth of a meter. From these four primary units all others are derived according to the decimal scale.

**Where used.**—The system is adopted by the following countries: in exclusive use in France, Germany, Austria, Belgium, Holland, Italy, Spain, Portugal, Switzerland, Roumania, Brazil; in partial use in Denmark, Greece, Argentine Confederation, Venezuela; legalized, but not in general use in the United States, Great Britian, Russia, Sweden, Norway, Turkey, Mexico, Chili, Costa Rica, Equador, Peru, U. S. of Columbia, Uraguay. In Sweden compulsory law will take effect in 1889.

**Abbreviations.**—For meter, liter, and gram, the small initial letter is used, viz: m. l. g.; each division deci, centi, milli, also is abbreviated by using the small initial letters d. c. m.; but each multiple, deka, hecto, kilo, myria, is abbreviated by using the capital initial letter D. H. K. M.

**Equivalents.**—1 inch equals .0254 meter, or about 2½ centimeters; 1 foot equals .3048 meter, or about 30 centimeters; 1 yard equals .9144 meter, or about 10-11 of a meter; 1 mile equals 1609. meters, or about 1 6-10 kilometers.

1 U. S. liquid quart equals .946 liter, or a little less than 1 liter; 1 U. S. dry quart equals 1.101 liters; 1 U. S. gallon equals 3.785 liters, or about 3 8-10 liters; 1 U. S. bushel equals 35.24 liters, or about 4-11 of a hectoliter.

1 avoirdupois ounce equals .02835 kilogram, or a little less than 30 grams; 1 Troy or apothecaries ounce equals .03110 kilogram or a little more than 30 grams; 1 avoirdupois pound equals .45359 kilogram, or about 5-11 of a kilogram; 1 long ton—2240 pounds—equals 1016.05 kilograms, or about 1 metric ton.

# TABLES OF COMPARISON.

## UNITED STATES AND OTHER COUNTRIES.

AGE — United States, dating from the Declaration of Independence, 110 years; United Kingdom, dating from William the Conqueror, 800; France, dating from Charlemagne, 1,100; Russia, dating from Peter the Great, 350; Austria, dating from Charlemagne, 1,100.

POPULATION — United States, 50,155,000; Great Britain, 34,505,000; France, 37,166,000; Germany, 45,367,000; Russia, 82,400,000; Austria, 39,175,000.

WEALTH — United States, $60,000,000,000; Great Britain, $45,000,000,000; France, $40,000,000,000; Germany, $25,000,000,000; Russia, $14,000,000,000; Austria, $14,000,000,000.

DEBT — United States, $1,400,000,000; Great Britain, $3,800,000,000; France, $4,000,000,000; Germany, $90,000,000; Russia, $2,000,000,000; Austria, $2,000,000,000.

PRODUCTION — United States: agriculture, $7,500,000,000; manufactures, $8,000,000,000. Great Britain: agriculture, $1,200,000,000; manufactures, $4,000,000,000. France: agriculture, $2,000,000,000; manufactures, $2,500,000,000. Germany: agriculture, $1,800,000,000; manufactures, $2,200,000,000. Russia; agriculture, $2,000,000,000; manufactures, $1,300,000,000. Austria: agriculture, $1,000,000,000; manufactures, $1,500,000,000.

## POPULATION OF SALEM — 1885.

| WARD. | MALES. | FEMALES. | TOTAL. | FAMILIES. |
|---|---|---|---|---|
| 1..... | 2,063 | 2,484 | 4,547 | 1,046 |
| 2..... | 2,121 | 2,587 | 4,708 | 1,172 |
| 3..... | 1,593 | 2,068 | 3,661 | 869 |
| 4..... | 2,163 | 2,513 | 4,676 | 1,081 |
| 5..... | 3,040 | 3,657 | 6,697 | 1,384 |
| 6..... | 1,795 | 2,006 | 3,801 | 907 |
| TOTAL. | 12,775 | 15,315 | 28,090 | 6,459 |

## POPULATION OF SALEM, BEVERLY, PEABODY, DANVERS AND MARBLEHEAD,

### AT EACH CENSUS, 1776 TO 1885.

| | SALEM. Incorp. 1629. | BEVERLY. Incorp. 1668. | SO. DANVERS. Incorp. 1855. | DANVERS. Incorp. 1757. | MARBLEHEAD. Incorp. 1649. |
|---|---|---|---|---|---|
| 1776.... | 5,337 | 2,754 | Changed to PEABODY in 1868. | 2,284 | 4,386 |
| 1790... | 7,921 | 3,290 | | 2,425 | 5,661 |
| 1800.... | 9,457 | 3,881 | | 2,643 | 5,211 |
| 1810.... | 12,613 | 4,608 | | 3,127 | 5,900 |
| 1820.... | 12,731 | 4,283 | | 3,646 | 5,630 |
| 1830.... | 13,895 | 4,073 | | 4,228 | 5,149 |
| 1840.... | 15,082 | 4,689 | | 5,020 | 5,575 |
| 1850.... | 20,264 | 5,376 | | 8,109 | 6,167 |
| 1855.... | 20,934 | 5,944 | 5,348 | 4,000 | 6,928 |
| 1860.... | 22,252 | 6,154 | 6,549 | 5,110 | 7,646 |
| 1865.... | 21,189 | 5,942 | 6,051 | 5,144 | 7,308 |
| 1870.... | 24,117 | 6,507 | 7,343 | 5,600 | 7,703 |
| 1875.... | 25,958 | 7,271 | 8,066 | 6,024 | 7,677 |
| 1880.... | 27,563 | 8,456 | 9,028 | 6,598 | 7,467 |
| 1885.... | 28,090 | 9,186 | 9,530 | 7,061 | 7,517 |

Total population of the five places in 1885, 61,384.

# CENSUS OF MASSACHUSETTS, 1885.

**Total, - 1,942,141.**

| BARNSTABLE CO. | |
|---|---|
| Barnstable | 4,050 |
| Bourne | 1,363 |
| Brewster | 934 |
| Chatham | 2,028 |
| Dennis | 2,923 |
| Eastham | 638 |
| Falmouth | 2,520 |
| Harwich | 2,783 |
| Mashpee | 311 |
| Orleans | 1,176 |
| Provincetown | 4,480 |
| Sandwich | 2,124 |
| Truro | 972 |
| Wellfleet | 1,687 |
| Yarmouth | 1,856 |
| Total | 29,845 |

| BERKSHIRE CO. | |
|---|---|
| Adams | 8,283 |
| Alford | 341 |
| Becket | 938 |
| Cheshire | 1,448 |
| Clarksburg | 708 |
| Dalton | 2,113 |
| Egremont | 826 |
| Florida | 487 |
| Gt. Barrington | 4,271 |
| Hancock | 613 |
| Hinsdale | 1,656 |
| Lanesborough | 1,212 |
| Lee | 4,274 |
| Lenox | 2,154 |
| Monterey | 571 |
| Mt. Washington | 160 |
| New Ashford | 163 |
| New Marlboro' | 1,661 |
| North Adams | 12,540 |
| Otis | 703 |
| Pern | 368 |
| Pittsfield | 14,466 |
| Richmond | 854 |
| Sandisfield | 1,019 |
| Savoy | 691 |
| Sheffield | 2,033 |
| Stockbridge | 2,114 |
| Tyringham | 457 |
| Washington | 470 |
| W. Stockb'ge | 1,648 |
| Williamstown | 3,729 |
| Windsor | 657 |
| Total | 73,828 |

| BRISTOL CO. | |
|---|---|
| Acushnet | 1,071 |
| Attleboro' | 13,175 |
| Berkeley | 941 |
| Dartmouth | 3,448 |
| Dighton | 1,782 |
| Easton | 3,948 |
| Fairhaven | 2,880 |
| Fall River | 56,870 |
| Freetown | 1,457 |
| Mansfield | 2,939 |
| New Bedford | 33,393 |
| Norton | 1,718 |
| Raynham | 1,535 |
| Rehoboth | 1,788 |
| Seekonk | 1,295 |
| Somerset | 2,475 |
| Swansea | 1,403 |
| Taunton | 23,674 |
| Westport | 2,706 |
| Total | 158,498 |

| DUKES CO. | |
|---|---|
| Chilmark | 412 |
| Cottage City | 709 |
| Edgartown | 1,165 |
| Gay Head | 186 |
| Gosnold | 122 |
| Tisbury | 1,541 |
| Total | 4,135 |

| ESSEX CO. | |
|---|---|
| Amesbury | 4,403 |
| Andover | 5,711 |
| Beverly | 9,186 |
| Boxford | 840 |
| Bradford | 3,106 |
| Danvers | 7,061 |
| Essex | 1,722 |
| Georgetown | 2,299 |
| Gloucester | 21,713 |
| Groveland | 2,272 |
| Hamilton | 851 |
| Haverhill | 21,795 |
| Ipswich | 4,207 |
| Lawrence | 38,862 |
| Lynn | 45,867 |
| Lynnfield | 766 |
| Manchester | 1,639 |
| Marblehead | 7,517 |
| Merrimac | 2,378 |
| Methuen | 4,507 |
| Middleton | 899 |
| Nahant | 637 |
| Newbury | 1,590 |
| Newburyport | 13,716 |
| N. Andover | 3,425 |
| Peabody | 9,530 |
| Rockport | 3,888 |
| Rowley | 1,183 |
| Salem | 28,090 |
| Salisbury | 4,840 |
| Saugus | 2,855 |
| Swampscott | 2,471 |
| Topsfield | 1,141 |
| Wenham | 871 |
| W. Newbury | 1,899 |
| Total | 263,727 |

| FRANKLIN CO. | |
|---|---|
| Ashfield | 1,097 |
| Bernardston | 930 |
| Buckland | 1,760 |

| | |
|---|---|
| Charlemont | 958 |
| Colerain | 1,605 |
| Conway | 1,573 |
| Deerfield | 3,042 |
| Erving | 873 |
| Gill | 860 |
| Greenfield | 4,869 |
| Hawley | 545 |
| Heath | 568 |
| Leverett | 779 |
| Leyden | 447 |
| Monroe | 176 |
| Montague | 5,629 |
| New Salem | 832 |
| Northfield | 1,705 |
| Orange | 3,650 |
| Rowe | 582 |
| Shelburne | 1,614 |
| Shutesbury | 425 |
| Sunderland | 700 |
| Warwick | 662 |
| Wendell | 509 |
| Whately | 999 |
| Total | 37,449 |

HAMPDEN CO.

| | |
|---|---|
| Agawam | 2,357 |
| Blandford | 954 |
| Brimfield | 1,137 |
| Chester | 1,318 |
| Chicopee | 11,528 |
| Granville | 1,193 |
| Hampden | 868 |
| Holland | 229 |
| Holyoke | 27,895 |
| Longmeadow | 1,677 |
| Ludlow | 1,649 |
| Monson | 3,958 |
| Montgomery | 278 |
| Palmer | 5,923 |
| Russell | 847 |
| Southwick | 982 |
| Springfield | 37,575 |
| Tolland | 422 |
| Wales | 853 |
| Westfield | 8,961 |
| W. Springfield | 4,448 |
| Wilbraham | 1,724 |
| Total | 116,764 |

HAMPSHIRE CO.

| | |
|---|---|
| Amherst | 4,199 |
| Belchertown | 2,307 |
| Chesterfield | 698 |
| Cummington | 805 |
| Easthampton | 4,291 |
| Enfield | 1,010 |
| Goshen | 336 |
| Granby | 729 |
| Greenwich | 532 |
| Hadley | 1,747 |
| Hatfield | 1,367 |
| Huntington | 1,267 |
| Middlefield | 513 |
| Northampton | 12,896 |
| Pelham | 549 |
| Plainfield | 453 |
| Prescott | 448 |
| South Hadley | 3,949 |
| Southampton | 1,025 |
| Ware | 6,003 |
| Westhampton | 541 |
| Williamsburg | 2,044 |
| Worthington | 763 |
| Total | 48,472 |

MIDDLESEX CO.

| | |
|---|---|
| Acton | 1,785 |
| Arlington | 4,673 |
| Ashby | 871 |
| Ashland | 2,633 |
| Ayer | 2,190 |
| Bedford | 930 |
| Belmont | 1,639 |
| Billerica | 2,161 |
| Boxborough | 348 |
| Burlington | 604 |
| Cambridge | 59,658 |
| Carlisle | 526 |
| Chelmsford | 2,304 |
| Concord | 3,727 |
| Dracut | 1,927 |
| Dunstable | 431 |
| Everett | 5,825 |
| Framingham | 8,275 |
| Groton | 1,987 |
| Holliston | 2,926 |
| Hopkinton | 3,922 |
| Hudson | 3,968 |
| Lexington | 2,718 |
| Lincoln | 901 |
| Littleton | 1,067 |
| Lowell | 64,107 |
| Malden | 16,407 |
| Marlborough | 10,941 |
| Maynard | 2,703 |
| Medford | 9,042 |
| Melrose | 6,101 |
| Natick | 8,460 |
| Newton | 19,759 |
| N. Reading | 878 |
| Pepperell | 2,587 |
| Reading | 3,539 |
| Sherborn | 1,391 |
| Shirley | 1,242 |
| Somerville | 29,971 |
| Stoneham | 5,659 |
| Stow | 976 |
| Sudbury | 1,165 |
| Tewksbury | 2,333 |
| Townsend | 1,846 |
| Tyngsboro' | 604 |
| Wakefield | 6,060 |
| Waltham | 14,609 |
| Watertown | 6,238 |
| Wayland | 1,946 |
| Westford | 2,193 |
| Weston | 1,427 |
| Wilmington | 991 |
| Winchester | 4,390 |
| Woburn | 11,750 |
| Total | 357,311 |

NANTUCKET CO.

| | |
|---|---|
| Nantucket | 3,142 |
| Total | 3,142 |

NORFOLK CO.

| | |
|---|---|
| Bellingham | 1,198 |
| Braintree | 4,040 |
| Brookline | 9,196 |
| Canton | 4,380 |
| Cohasset | 2,216 |
| Dedham | 6,641 |
| Dover | 664 |
| Foxboro' | 2,814 |

| | | |
|---|---|---|
| Franklin - - 3,983 | Plympton - - 600 | Hubbardston 1,303 |
| Holbrook - - 2,334 | Rochester - - 1,021 | Lancaster - - 2,050 |
| Hyde Park - 8,376 | Rockland - - 4,784 | Leicester - - 2,923 |
| Medfield - - 1,594 | Scituate - - - 2,350 | Leominster - 5,297 |
| Medway - - 2,777 | S. Abington - 3,595 | Lunenburg - 1,071 |
| Millis - - - 683 | S. Scituate - 1,589 | Mendon - - - 945 |
| Milton - - - 3 555 | Wareham - - 3,254 | Milford - - - 9,343 |
| Needham - - 2,586 | W. Bridgew'r 1,707 | Millbury - - 4,555 |
| Norfolk - - - 825 | Total - - 81,680 | New Braintree 558 |
| Norwood - - 2,921 | | Northborough 1,853 |
| Quincy - - 12,145 | SUFFOLK CO. | Northbridge - 3,786 |
| Randolph - - 3,807 | | N. Brookfield 4,201 |
| Sharon - - - 1,328 | Boston - - 390,393 | Oakham - - - 749 |
| Stoughton - - 5,173 | Chelsea - - 25,709 | Oxford - - - 2,355 |
| Walpole - - 2,443 | Revere - - - 3,637 | Paxton - - - 561 |
| Wellesley - - 3,013 | Winthrop - - 1,370 | Petersham - - 1,032 |
| Weymouth 10,740 | Total - - 421,109 | Phillipston - 530 |
| Wrentham - - 2,710 | | Princeton - - 1,038 |
| Total - - 102,142 | | Royalston - - 1,153 |
| | WORCESTER CO. | Rutland - - - 963 |
| PLYMOUTH CO. | | Shrewsbury - 1,450 |
| | Ashburnham - 2,058 | Southborough 2,100 |
| Abington - - 3,699 | Athol - - - - 4,758 | Southbridge - 6,500 |
| Bridgewater - 3,827 | Auburn - - - 1,268 | Spencer - - - 8,247 |
| Brockton - 20,783 | Barre - - - - 2,093 | Sterling - - - 1,331 |
| Carver - - - 1,091 | Berlin - - - 899 | Sturbridge - 1,980 |
| Duxbury - - 1,924 | Blackstone - 5,436 | Sutton - - - 3,101 |
| E. Bridgewater 2,812 | Bolton - - - 876 | Templeton - - 2,627 |
| Halifax - - - 530 | Boylston - - 834 | Upton - - - 2,265 |
| Hanover - - 1,966 | Brookfield - - 3,013 | Uxbridge - - 2,948 |
| Hanson - - - 1,227 | Charlton - - 1,823 | Warren - - - 4,032 |
| Hingham - - 4,375 | Clinton - - - 8,945 | Webster - - 6,220 |
| Hull - - - - 451 | Dana - - - - 695 | Westborough 4,880 |
| Kingston - - 1,570 | Douglas - - - 2,205 | W. Boylston - 2,927 |
| Lakeville - - 980 | Dudley - - - 2,742 | W. Brookfield 1,747 |
| Marion - - - 965 | Fitchburg - 15,375 | Westminster - 1,556 |
| Marshfield - - 1,649 | Gardner - - - 7,283 | Winchendon - 3,872 |
| Mattapoisett - 1,215 | Grafton - - - 4,498 | Worcester - 68,389 |
| Middleboro' - 5,163 | Hardwick - - 3,145 | Total - - 244,039 |
| Pembroke - - 1,313 | Harvard - - 1,184 | |
| Plymouth - - 7,239 | Holden - - - 2,471 | |


# Sampson, Murdock, & Co.,

## STATISTICIANS

—AND—

## PUBLISHERS of DIRECTORIES

**155 FRANKLIN STREET, BOSTON, MASS.**

# POPULATION OF THE UNITED STATES, 1880.

TOTAL, 50,155,783.

| | | | | | |
|---|---|---|---|---|---|
| Alabama | 1,262,505 | Michigan | 1,636,937 | Vermont | 332,286 |
| Arkansas | 802,525 | Minnesota | 780,773 | Virginia | 1,512,565 |
| California | 864,694 | Mississippi | 1,131,597 | West Virginia | 618,457 |
| Colorado | 194,649 | Missouri | 2,168,380 | Wisconsin | 1,315,497 |
| Connecticut | 622,700 | Nebraska | 452,402 | | |
| Delaware | 146,608 | Nevada | 62,266 | **Territories.** | |
| Florida | 269,493 | N. Hampshire | 346,991 | Alaska | 33,426 |
| Georgia | 1,542,180 | New Jersey | 1,131,116 | Arizona | 40,441 |
| Illinois | 3,077,871 | New York | 5,082,871 | Dakota | 135,177 |
| Indiana | 1,978,301 | North Carolina | 1,399,750 | District of Columbia | 177,624 |
| Iowa | 1,624,615 | Ohio | 3,198,062 | Idaho | 32,611 |
| Kansas | 996,096 | Pennsylvania | 4,282,891 | Montana | 39,157 |
| Kentucky | 1,648,690 | Rhode Island | 276,531 | New Mexico | 119,565 |
| Louisiana | 939,946 | South Carolina | 995,577 | Utah | 143,963 |
| Maine | 648,936 | Tennessee | 1,542,359 | Washington | 75,116 |
| Maryland | 934,943 | Texas | 1,591,749 | Wyoming | 20,789 |
| Massachusetts (1885) | 1,783,085 | | | | |

## Population of the Principal Cities in the United States.

| | | | | | |
|---|---|---|---|---|---|
| Albany, N. Y. | 90,758 | Milwaukee, Wis. | 115,578 | | |
| Allegheny, Penn. | 78,682 | Minneapolis, Minn. | 46,887 | | |
| Allentown, Penn. | 18,063 | Mobile, Ala. | 31,076 | | |
| Athens, Georgia | 8,639 | Nashua, N. H. | 13,451 | | |
| Atchison, Kan. | 15,104 | Nashville, Tenn. | 43,351 | | |
| Baltimore, Md. | 332,190 | Newark, N. J. | 136,508 | | |
| Bangor, Me. | 16,404 | New Bedford, Mass. | 33,393 | | |
| Bedford, Me. | 11,100 | New Britain, Conn. | 12,170 | | |
| Boston, Mass. | 362,839 | New Brunswick, N. J. | 17,015 | | |
| Bridgeport, Conn. | 29,148 | Newburgh, N. Y. | 19,679 | | |
| Brockton, Mass. | 13,608 | Newburyport, Mass. | 13,718 | | |
| Brooklyn, N. Y. | 566,689 | New Haven, Conn. | 62,882 | | |
| Buffalo, N. Y. | 155,134 | New London, Conn. | 10,537 | | |
| Burlington, Iowa | 22,565 | New Orleans, La. | 216,140 | | |
| Burlington, Vt. | 11,365 | Newport, R. I. | 15,693 | | |
| Cambridge, Mass. | 52,669 | Newton, Mass. | 12,947 | | |
| Camden, N. J. | 41,659 | New York, N. Y. | 1,206,299 | | |
| Charleston, S. C. | 49,984 | Northampton, Mass. | 15,820 | | |
| Chelsea, Mass. | 21,782 | Norwich, Conn. | 16,156 | | |
| Chicago, Ill. | 503,185 | Norwich, Conn. | 21,141 | | |
| Chicopee, Mass. | 11,456 | Oakland, Cal. | 34,555 | | |
| Cincinnati, Ohio | 255,708 | Omaha, Neb. | 30,518 | | |
| Cleveland, Ohio | 160,146 | Oswego, N. Y. | 21,116 | | |
| Coburg, N. Y. | 10,586 | Paterson, N. J. | 33,579 | | |
| Columbus, Ohio | 51,647 | Pawtucket, R. I. | 19,046 | | |
| Concord, N. H. | 13,843 | Peoria, Ill. | 29,259 | | |
| Danbury, Conn. | 11,562 | Petersburg, Va. | 21,656 | | |
| Davenport, Iowa | 29,829 | Philadelphia, Penn. | 847,170 | | |
| Dayton, Ohio | 38,678 | Pittsburg, Penn. | 156,381 | | |
| Dover, Del. | 7,250 | Portland, Me. | 33,810 | | |
| Derby, Conn. | 11,669 | Portland, Me. | 31,413 | | |
| Detroit, Mich. | 116,342 | Poughkeepsie, N. Y. | 20,080 | | |
| Dover, N. H. | 11,687 | Providence, R. I. | 104,857 | | |
| Dubuque, Iowa | 22,254 | Quincy, Ill. | 27,268 | | |
| Elizabeth, N. J. | 28,229 | Raleigh, N. C. | 14,680 | | |
| Elmira, N. Y. | 22,893 | Reading, Penn. | 43,278 | | |
| Erie, Penn. | 27,737 | Richmond, Va. | 63,600 | | |
| Fall River, Mass. | 59,494 | Rochester, N. Y. | 89,366 | | |
| Fitchburg, Mass. | 13,258 | Rutland, Vt. | 11,149 | | |
| Flushing, N. Y. | 13,303 | Sacramento, Cal. | 21,420 | | |
| Fort Wayne, Ind. | 35,393 | Salem, Mass. | 27,956 | | |
| Galveston, Texas | 29,084 | Salt Lake City, Utah | 20,768 | | |
| Gloucester, Mass. | 26,282 | San Antonio, Texas | 20,550 | | |
| Grand Rapids, Mich. | 32,016 | San Francisco, Cal. | 233,959 | | |
| Harrisburg, Penn. | 30,762 | Saratoga Springs, N. Y. | 13,157 | | |
| Hartford, Conn. | 42,553 | Savannah, Ga. | 30,709 | | |
| Haverhill, Mass. | 27,412 | Schenectady, N. Y. | 19,654 | | |
| Hoboken, N. J. | 20,297 | Scranton, Penn. | 45,850 | | |
| Holyoke, Mass. | 21,915 | Somerville, Mass. | 33,484 | | |
| Indianapolis, Ind. | 75,056 | Springfield, Ill. | 19,743 | | |
| Jersey City, N. J. | 120,722 | Springfield, Mass. | 37,351 | | |
| Johnstown, N. Y. | 10,420 | Stamford, Conn. | 11,700 | | |
| Kansas City, Mo. | 55,785 | St. Joseph, Mo. | 32,431 | | |
| Lake, Ill. | 30,826 | St. Louis, Mo. | 350,522 | | |
| Lawrence, Mass. | 28,921 | St. Paul, Minn. | 41,473 | | |
| Leavenworth, Kan. | 19,363 | [illegible], N. Y. | 26,791 | | |
| Lewiston, Me. | 16,651 | [illegible], Mass. | 28,151 | | |
| Lincoln, Neb. | 13,003 | [illegible], Me. | 19,199 | | |
| Long Island City, N. Y. | 11,528 | [illegible], Ill. | 13,265 | | |
| Lowell, Mass. | 59,475 | [illegible], N. J. | 20,297 | | |
| Lynn, Mass. | 38,274 | [illegible], [illegible] | 27,233 | | |
| Macon, Ga. | 12,749 | [illegible], V. | 20,733 | | |
| Malden, Mass. | 23,031 | [illegible], Minn. | 14,591 | | |
| Manchester, N. H. | 32,630 | [illegible], S. C. | 17,605 | | |
| Memphis, Tenn. | 33,592 | [illegible], Conn. | 29,032 | | |
| Meriden, Conn. | 16,318 | [illegible], W. Va. | 11,687 | | |
| Middletown, Conn. | 11,732 | Washington, Del. | 83,762 | | |
| | | Woonsocket, R. I. | 16,050 | | |
| | | Worcester, Mass. | 58,295 | | |

## Population of Principal Nations.

| | |
|---|---|
| United States | 50,155,783 |
| China | 405,000,000 |
| India | 256,894,480 |
| Russia | 81,317,346 |
| German Empire | 45,234,061 |
| Turkey* | 41,796,000 |
| France | 37,672,048 |
| Austria and Hungary | 37,741,445 |
| Japan | 36,705,120 |
| Great Britain† | 34,884,503 |
| Italy | 28,459,628 |
| Egypt | 17,410,959 |
| Spain | 16,625,800 |
| Brazil | 11,780,000 |
| Mexico | 9,384,000 |
| Sweden and Norway | 6,104,832 |
| Belgium | 5,519,800 |
| Arabia | 4,000,000 |
| Portugal | 4,550,699 |
| Persia | 4,000,000 |
| Holland | 4,000,000 |
| Canada | 4,324,810 |
| Peru | 4,000,000 |
| Switzerland | 2,846,102 |
| Chili | 2,507,691 |
| Bolivia | 2,000,000 |
| Denmark | 1,969,039 |
| Argentine Republic | 1,830,214 |
| Greece and Ionian Is. | 1,679,775 |
| Cuba | 1,600,000 |
| Ecuador | 1,500,000 |

*Ottoman Empire (not including dependencies). †Including Ireland.

## Population of Foreign Cities.

| | |
|---|---|
| London, Eng. | 3,832,518 |
| Paris, France | 2,344,550 |
| Canton, China | 2,000,000 |
| Berlin, Prussia | 1,315,287 |
| Pekin, China | 1,000,000 |
| Vienna, Austria | 1,103,137 |
| Calcutta, India | 840,393 |
| Tokio, Japan | 674,405 |
| St. Petersburg | 667,964 |
| Bombay, India | 644,405 |
| Moscow, Russia | 611,970 |
| Constantinople | 600,000 |
| Glasgow, Scotland | 511,415 |
| Liverpool, England | 493,405 |
| Naples, Italy | 493,119 |
| Rio de Janeiro, Brazil | 420,000 |
| Birmingham, Eng. | 400,757 |
| Madrid, Spain | 397,851 |
| Madras, India | 397,552 |
| Buenos Ayres, Argentine Republic | 391,000 |
| Lyons, France | 372,715 |
| Manchester, Eng. | 341,414 |
| Cairo, Egypt | 327,000 |
| Marseilles, France | 318,028 |
| Leeds, England | 309,126 |
| Amsterdam, Holland | 317,483 |
| Rome, Italy | 300,467 |
| Sheffield, England | 284,410 |
| Hamburg, Prussia | 290,000 |
| Dublin, Ireland | 246,000 |
| Havana, Cuba | 200,000 |
| City of Mexico, Mexico | 210,000 |
| Edinburgh, Scotland | 196,979 |
| Lisbon, Portugal | 356,250 |

# SALEM

# STREET DIRECTORY

GIVING the location of the Streets, Places, Squares, etc., and showing what other streets and places run from them, or across them, with the number at which they intersect, also giving names of *occupants* in numerical order. The cypher (0) indicates that the building has no number.

**ABORN,**

From 161 Boston to Peabody line.

LEFT SIDE.

1 Albert C. Buxton
Harrison Hardy
5 Charles F. Tullock
——*Ord St. begins.*
7 Miss Mary T. Peabody
13 Thos. A. Farrell, grocer
——*Bow St. begins.*
15 John McGlaughlin, wood
19 T.M. Griffin, cork soles
21 James Stevenson
John Stevenson
George Shove
23 Abraham Anthony
Francis J. Brennan
25 Patrick Cotter
Paul Hall

RIGHT SIDE.

6 Mrs. Ellen Sullivan
12 Mrs. Margaret Conway
14 Humphrey McCarty
Thomas Lynam
16 Andrew Robinson
Peter Healey
22 David Rea
Martin McQuade
24 William H. Gordon
Angus Morrison
26 Simeon R. Whipple
28 Mrs. Alice C. Hawes
Mrs. Caroline Pierce
30 John McElligott

**ALBION,**

From 5 Prospect.

RIGHT SIDE.

5 John Healey
John Loring
7 James Hathaway
9 Michael Cronan
11 William H. Hersey
13 Thomas Casey
Mrs. Delia Sheehan
15 John Bellewer
23 Michael Murphy
25 Edward Mulcahy
27 Michael Clancy
Florence O'Donahoe
29 John Doyle
Thomas Sullivan
33 Pierce Butler
35 Patrick Tierney

**Albion St.**—*Continued.*

LEFT SIDE.

4 William L. Mulcahey
6 James Byrne
8 Patrick Nolan
8½ Matthew Collins
10 Dennis J. Lahey
12 Mrs. Ellen O'Leary
14 Edwin K. Fowler
Mrs. Elizabeth R. Manning
16 Martin J. Nolan
18 James H. Fitzpatrick
20 William Sheehan
22 John F. Briggs
30 Mrs. Mary McHugh
Patrick Kirane
32 George R. Crowdis
——*South St. begins.*
34 George C. Briggs
36 Joseph Tomlinson

**ALLEN,**

Fr. 5 Webb to 43 English.

LEFT SIDE.

1 Michael Gibbons
William H. Barnard
5 James D. Burns
7 George A. Churchill
9 Daniel McFadden
Benjamin Tarr
13 John Hyam
Mrs. A. A. LeBaron
Osgood LeBaron
15 Thomas M. Jewett

RIGHT SIDE.

4 Edward Barry
William Harrigan
6 William Duggan
Joseph B. Teague
8 Mrs. John Coughlin
Edward Curran
Dennis Burns, rear
8½ John Murphy
James Gannon
10 Ebenezer Berry
12 Patrick Cahill
14 James O'Neil
Martin Hooks
16 William B. Gray
A. W. Forness

**ANDOVER,**

Fr. 25 Beckford to 6 Lynn.

LEFT SIDE.

11 Miss Catharine E. Pitman

**Andover St.**—*Continued*

LEFT SIDE.

11 Miss S. P. Phipps, dressmaker

RIGHT SIDE.

2 George M. Whipple
William H. Whipple
4 Frank B. Mooney
Mrs. Hattie J. Eckford
6 Mrs. James Arrington
12 Michael McCarthy

**ANDREW,**

From 96 Washington sq. to 57 Webb.

LEFT SIDE.

7 Matthew Harlow
Jonathan Osborn
9 Calvin Andrews
11 Mrs. Francis Brooks
Asa Brooks
Isaac C. Brooks, rear
M. P. Huntington, rear
13 Rev. L. B. Voorhees
15 Charles H. Pinkham
17 R. W. Stone
Ralph L. Reinewald
——*Milk St. ends.*
19 Emeline L. Delf
Miss Susan Gray
21 J. H. Richards
William T. Lander
23 Miss Harriet M. Kimball
J. W. Larrabee
27 Albert B. Russell
27½ William Nichols
29 George A. Wells
35 Aaron Nourse

RIGHT SIDE.

6 Frederick Grant
8 Mrs. Abigail Knight
10 Thomas A. Rowell
James E. Smith
James S. Smith
12 Samuel A. Stevens
14 Capt. G. M. Saunders
16 Richard Skinner, jr.
18 George W. Burnham
Edward Foley
20 Mrs. Elizabeth Stanley
Mrs. L. H. Ward
22 Misses Fuller
W. A. Larrabee
24 Mrs. Lydia Pinkham
26 E. Frank Johnson
30 J. Henry Carey

## APPLETON,

From 1 Orne, near North, to Liberty Hill road.

LEFT SIDE.

9 Joseph F. Pitman
George P. Curtis
11 B. Rowell
Joseph B. Henderson
13 Henry G. Dockham
Reuben S. Lamprey
15 James W. Symonds
Patrick Graham
17 Benjamin N. Upham
19 Thomas C. Boden
Mrs. Sarah E. Learock, nurse
21 Samuel P. Harris

## ARABELLA,

Fr. 107 Bridge to 2 Collins.

LEFT SIDE.

1 Capt. John Goldsmith
——*Warner St. ends.*
5 George S. Chapman
James F. Dean
7 Robert Hill
9 Elden A. Soule
Clarence H. Lefavour

RIGHT SIDE.

2 A. H. Bates
4 Charles H. Danforth
6 Chas. F. Fillebrown
Samuel A. Potter
8 James T. Goldsmith
10 E. E. Pike
Abram Edwards
12 William E. Bates

## ASH,

From 12 Federal to 217 Bridge.

LEFT SIDE.

3 William Goldthwait
William Henderson
Misses Rose
7 Asa Marston
9 Charles K. Mallard
Mrs. O. Abby Mulcahy
11 William Moulton
Mrs. Louise Miller
13 Patrick Ahern
Edward Mullen
15 Michael Connelly

RIGHT SIDE.

2 Charles Phelps
Misses Gray
4 Miss Susan J. Haskell
6 William H. Baker
John Pierce
8 Frank N. Smith
William H. Dowst
10 James A. Townsend
Mrs. A. L. Osgood
12 Patrick McAdams
Matthew F. Toomey
James O'Neil

## ASHBY COURT,

Changed to Symonds Ct.

## BALCOMB,

From 12 Northend to Oakland.

## BARR,

From 24 Mason to and across School at 15.

LEFT SIDE.

9 James Kelley
11 Ira J. Webber
11½ Clarence A. Norton
Alfred P. Jaques
13 Miss Dorcas G. Straw
James J. Riley
15 Mrs. James Smith
17 Thomas Mack
19 Matthew Daley
21 Charles W. Locke
Robert B. Johnson
27 John W. Stanton
Charles B. Cross
29 Edmund Caswell
Miss Eliza Stacy
31 William A. Hill
33 Robert Rowley
Mrs. C. H. Stentiford
39 Joseph E. Roundy
James Roundy
41 Michael Sheehan
John Dundess
——*School St. crosses.*——

RIGHT SIDE.

4 Mrs. Sophia Gracie
Charles W. Foss
6 Robert J. Saunders
8 Robert Muhlig
10 John Redmond
14 John J. Mack
18 Nathaniel Very
George A. Spence
20 John P. Monaghan
John O'Keefe
——*Harmony St. ends.*
34 Jacob Barker
Edwin R. Wardwell
36 Samuel E. Bickford
44 Charles H. Churchill
William Jones

## BARTON,

From 85 Bridge to Collins.

LEFT SIDE.

1 John O. Tyler
Frank Dore
5 Timothy Lawless
Benj. F. Heckman
7 Nathan M. Sage
Robert G. Norton
9 Mrs. James Chase
George W. Grover
11 John Fitzgerald
James P. A. Haynes
13 Mrs. George Poole
15 Mrs. Sarah E. Kingman
Charles W. Edwards
17 Luther L. Chamberlain

RIGHT SIDE.

4 Andrew J. Whidden
6 Paul Goodwin
——*Warner St. begins.*
8 Charles H. Chesley, jr.
10 William S. Cleveland

## BARTON SQUARE,

From 138 Washington to 259 Essex.

LEFT SIDE.

3 George B. Jewett
George P. Daniels
5 John C. Osgood

**Barton Square**—*Cont'd.*

LEFT SIDE.

9 Mrs. John W. Lefavour, music teacher
11 Edgar Sanborn
Dr. Sarah E. Sherman
13 Mrs. Edw. B. Peirson

RIGHT SIDE.

4 James A. Hare
James J. Powers
James G. Hall
6 T. Nichols Page
8 Mrs. Wm. H. Burbeck
10 Hezekiah Bissell

## BEACH,

From 79 Mason to North River.

LEFT SIDE.

1 James Day
James Toomey
3 William Sexton
5 John Galvin
7 Caleb Pratt
9 Albert W. Pratt
11 John Gibney, tanner
27 Gilman A. Andrews, wagon maker
T. Callahan, currier
Steph. Symonds, organ pipes
B. & M. R. R.
29 Depot, Carltonville
31 John P. Emerson, shoemaker
33 Michael Kelley

RIGHT SIDE.

2 David Cashin
4 Patrick Clynes
6 Thomas Sheehan
8 William H. Easson
10 James O'Rourke
12 Michael Clynes
James O'Neill
14 Mrs. Catharine Carey
James P. Hennessey
18 B. Sylvester S. Milton, patent medicines
Isaac Stone, carpenter
*Foot of Street.*
John McGrath, tanner
J. P. Flanagan, currier

## BEACON,

From 77 Bridge to B. & M. R. R.

LEFT SIDE.

7 George B. Peirce
9 C. A. F. Marsh
Edward D. Sanborn
11 George L. Downs
John H. Brown

RIGHT SIDE.

2 H. M. Schollar
4 E. W. Abbott
Mrs. Lydia A. Fernald
6 George H. Shepard
David Odell
8 Samuel A. Tucker

## BEAVER,

From Grove to 150 Boston.

LEFT SIDE.

9 Edward A. Nimblet
Patrick Cassidy
Henry Weston

**Beaver St.**—*Continued.*

LEFT SIDE.

9 Patrick Lucey
Joseph Duchesne
11 Mrs. Julia McGuire
Mrs. Mary Mackenzie
Patrick J. Lucey
Thomas Landergin
Miss Susan Carroll
17 John Ducey
Patrick Powers
Richard Quinn
Matthew Sweeney
17½ Jeremiah O'Keefe
19 Patrick Carney
23 Dennis Casey
Michael McCarthy
25 Thomas F. Doyle
William Brown
Edward Boyle
27 Mrs. Honora Hurley
Richard Eagan
29 Thomas McCarthy
James O'Brien
37 Owen McDonough
Mrs. Ellen Taney
——*Watson St. ends.*
39 Patrick Murphy

RIGHT SIDE.

2 Lawrence Coyne
John Butler
Miss Sarah P. Davis
4 Stephen N. Frye
Walter Faunce
6 John Bott
8 Matthew Ryan
Mrs. Mary Norton
Patrick Norton
Matthew Phalen
10 Mrs. Betsey Trofatter
Elmer Valentine
12 Edward L. Allen
Frank J. Sanborn
16 Francis Harrington
20 James F. Griffin
Michael F. McGlue
20½ Peter McSweegen
22 Cornelius Conway
John T. Ryan
Patrick Lyons
Daniel Callahan
Daniel Ayers, rear
24 Richard Toomey
Michael Welch
Philip Whalen
John Day
Joseph Pelletier, rear
Alderic Farrest, rear
26 Edward E. Mitchell
John Norton
Maurice O'Connor
Michael Riley
28 Timothy J. Griffin, plastering hair
Peter Sim & Sons, morocco dressers, rear
28½ John Dean
30 Mrs. Priscilla Duffee
Charles F. Duffee
——*Silver St. begins.*
32 Mrs. Tobias Hanson
34 Mrs. Mary O'Brien
Dennis McCarty
Timothy J. Griffin, jr.
Daniel Donahoe
Mrs. Annie Lucey
36 Geo. Clerk, mor. dresser
Martin J. Griffin
38 Edward G. Ware

**Beaver St.**—*Continued.*

RIGHT SIDE.

38 Thomas Maloney
Harry W. Calvert
John Herlihy
Thomas Keogh
38½ Jacob H. Lendall
40 Mrs. Samuel Brown
42 Thomas Dorsey
——*Silver St. ends.*
44 Thomas Larkin
46 Patrick O'Connell
Patrick J. O'Hara
48 John McGrath
John Tobin
50 Michael McGrath

**BECKET,**

Fr. 21 Essex to 44 Derby.

LEFT SIDE.

5 Mrs. Mary A. Nichols, rear
7 Mrs. Hannah Lassan
Ernest R. Maak
9 Mary A. Bray
Mrs. H. W. Kilham
11 Jonathan B. Clifford
13 John Hoar
James Foley
John Day
15 James Fanning
17 Henry M. Barker.
Henry Brown
19 Thos. J. Sargeant, jr.
Mrs. Nancy Kinsley
21 James Lynch
John K. Sawlkins
Mrs. Ann Bennett
23 Hiram Chase
Miss Bridget T. Hoar, variety
Simon Cotter
25 Wm. F. T. Chipman
Mrs. J. A. Phipps
——*Becket Court begins.*

RIGHT SIDE.

2 Christopher Babbidge
Moses Willett
3 George W. S. Rollins
4 Samuel G. Fairfield
Mrs. Lucy Francis
6 John R. Francis
Elizabeth Lockwood
8 Mrs. J. W. Goodridge
Thomas Hawken
10 Chas. W. Burnham
John H. Huddell
Mrs. Kate Watts
Mrs. Christina Epsen
12 Mrs. A. Crandall
14 Bernard McLaughlin
16 Mrs. H. F. Pearson
18 James H. Knox
Mrs. Nancy Abbott
George E. Low
Francis P. Abbott, rear
Mrs. Annie Rogers, rear
20 James Beaver
Mrs. Eliza E. Cate
22 George A. Pitman
William Heavey
Mrs. Mary Fowler
Frank Malinowski
Eugene L. Thomas, rear
Miss Margaret Neville, rear
24 Cornelius Byrne
John Mooney

**BECKET COURT,**

From 25 Becket, crossing Derby at No. 38.

1 Mrs. A. M. Lovett
Joseph Hayford
Mrs. Hannah Cronan
2 Stephen Gauss
8 Francis L. Perry

**BECKFORD,**

From 346 Essex to River.

LEFT SIDE.

5 William M. Hill
11 Wm. Penn Hose Co.
15 Charles C. Pettingell
17 Miss Sarah A. Flint
J. G. Robinson
21 George W. Peabody
Mrs. Annie M. Snow
Miss L. Stone
——*Federal St. crosses.*
——*Andover St. begins.*
29 Philip A. Manning
——*River Street begins.*

RIGHT SIDE.

8 James D. Ross
Adam Brown
Mrs. A. P. Palmer
10 Charles L. Titcomb
Mrs. M. Saunders
10½ E. P. Fuller, carpenter
12 Mrs. M. Thompson
Miss Mary A. Clark
Miss J. B. Daland
16 Thomas S. Dodge
George E. Swett
18 Charles F. Tuttle
Nathan H. Chase
Morrill Dickey, rear
Chas. F. Sheldon, rear
20 John Tanch
Justin M. Dowst
22 Mrs. C. F. Eaton
Mrs. William Hill
Miss Bessie W. Eaton, private school
——*Federal St. crosses.*—
22½ J. Franklin Somes
24 L. S. Rogers
26 George J. Nutter
28 Misses Norris
32 Misses Cutts
Mrs. Ellen A. Lord

**BENTLEY,**

Fr. 47 Essex to 82 Derby.

LEFT SIDE.

1 A. Gage, jr., painter
9 George Bowditch
11 William Selby

RIGHT SIDE.

2 Mrs. J. Jackson
James S. Milberry
4 Miss Ellen Rideout
Miss Sarah E. Webb
6 George O. Sanborn
A. Frank Hitchings
William P. Pousland
8 David H. Kelley

**BLANEY,**

From 45 Derby to Webb's wharf.

4 John H. Cashman
John Shallow
Daniel C. Becket, boat-builder, foot
Ed. F. Rowell, cooper, foot

**BOARDMAN,**

From 80 Washington sq. to Webb.

LEFT SIDE.

1 Charles Coulthurst
7 Samuel S. Merrill
9 Benj. P. Pickering
E. F. Rowell
11 Edward E. Gardner
William F. Daniels
13 J. M. Raymond
15 William L. Welch
17 John W. Hart
19 George W. Davis
Charles W. White
21 W. Clinton Morse
H. P. Arvedson
25 Charles I. Sanborn
A. J. Frisbee
27 William A. Clapp
29 John D. Gray
William A. Townes
31 J. R. Treadwell
F. A. P. Rust
33 Philip Egell
John S. Flynn
35 Andreas I. Leibsch
I. Henry Bowie
39 J. C. Goodspeed
E. A. Phalen

RIGHT SIDE.

18 Henry M. Sinclair
George E. Odell
24 Joseph W. Newhall
Samuel Webb
26 Charles H. Bailey
28 D. S. Ricker
W. U. Shoules
30 George A. Neal
Herbert P. Brown

**BOSTON,**

Fr. 410 Essex to Peabody line.

LEFT SIDE.

1 William H. Adsit, provisions
3 Thomas B. Nichols
Mrs. Aug. H. Proctor
5 John Tudbury, crockery, etc.
George J. Kerr
7 S. O. Crane, liquors
7½ Miss Nellie J. Winbery, dry goods
9 Henry Grant
J. B. Sias, upholsterer
11 Ebenezer Tuttle
J. Archer Hill
Chas. Weston & Sons, tanners and machinists, rear
——*May St. ends.*
13 Mrs. William Austin
Mrs. John B. Fisk
17 Mrs. A. H. Osborne
Edwin F. Estes
19 Nathaniel Tuttle
John H. Webber
21 Daniel Marshall, fish
23 Charles Harrington & Co. curriers
27 Daniel Lucie
Thomas Fagan
F. R. Tuttle & Co. tanners & curriers, rear
29 Jas. Beston, shoemkr.
Patrick Welch

**Boston St.**—*Continued.*

LEFT SIDE.

31 George Blake
Geo. Wilcox, grocer
37 H. E. Pope, physician
Miss Frye
William A. Pope, tanner, rear
39 John Robson
Moses D. Webber
41 C. H. Phippen, plumb.
Mark J. Smith
43 Samuel S. Norton
Michael Brophy
——*Pope's Court begins.*
47 Jas. Braden, tanner and currier
51 Joshua B. Grant, curriers' tools
David Prescott, shoe stock
53 Lyman P. Wason, carpenter
C. A. Derby, mason
59 J. S. Perkins, currier
John H. Perkins, "
——*Proctor's Court begins*
63 G. F. Putman, currier
65 James H. Gannon
W. Pitman
W. P. Clark, morocco dresser, rear
67 James Riley
69 James H. Turner
71 Daniel Varney
75 Joseph A. Dalton
79 Nath'l S. Averill
Aaron T. Low
81 John Mulveny
John G. Estes
83 Frederick D. Upton
87 Joseph E. Arnold
Jesse F. Upton
91 John E. Sias
Benjamin Rogers
93 Nath'l D. Williams
J. Frank Briggs
——*Hanson St. begins.*
95 John C. Bott
97 Mrs. J. Winchester
Edward A. Winn
Leander Tufts
Miss Martha B. Briggs
101 J. H. Trofatter, carriage repository
103 William E. Allen
Alfred Poole
——*Nichols St. begins.*
105 George S. Nichols
Misses Nichols
107 P. Willard Perkins, grocer
107½ Benj. C. Nichols
Mrs. M. M. Blake
109 Timothy Moriarty
111 William A. Briggs
113 Isaac B. Dodge
115 J. F. Farrin
Frank W. White
117 Alfred Poor
119 Matthew A. Stickney
121 Richard Brennan, rear
123 Michael Ryan
John Condon
Patrick Hinchey
123½ Mrs. Marg't Whiting
John H. Farrell
James McCarty
Eben Monarch, rear

**Boston St.**—*Continued.*

LEFT SIDE.

123½ Joseph Ryan, rear
125 John Potter
Patrick J. McCarthy
Mrs Joanna McCarthy
127 John B. Colgan
Michael Devlin
Daniel Hagerty
129 J. McNiff, shoemaker
131 Fred'k Freund, saw manuf.
Rich'd Connolly, rear
David J. Horrigan "
131½ Daniel Maloney
Stephen F. Brown
133 Martin Roland
Frederick Freund
John Roach
Charles Williams
133½ Mrs. Rose Hartnett, grocer
William White, rear
Patrick Moran, rear
135 Isaac Dayton, harness
Moses Davidson & Co. carriage painters
Murray & Carroll, blacksmiths, rear
A. W. Fisk, carriage maker, rear
137 J. Flannigan, saloon
John Carney
139 Wm. Magher, liquors
Martin Flannigan
141 Mrs. Honora Ralihan
John Jeffers, liquors
——*Rawlins St. begins.*
143 Hugh Brennan
145 James Anglin
147 George M. Walton
Thomas W. Howes
149 Moses Davidson
Charles N. Walton
153 Joseph H. Walton
Arthur Gasbee
161 Mrs. Dr. L. M. Buxton
Edward Buxton
Willis Hood
——*Aborn St. begins.*
163 Francis Allen
Charles S. Munroe
Alabanus P. McNeil, grocer
171 Mrs. Moses H. Merrill
Jonathan Preston, jr.
173 Daniel J. Long
Edward McCullough
175 Mrs. Lyman Holman
Joseph Harris
177 Lyman Holman
Henry B. Morgan
179 Albert H. Whidden
Jacob Perley
——*Peabody Line*——

RIGHT SIDE.

4 Henry Pitman
Henry Archer
6 George S. Hadley
Mrs. Lewis Bond
10 Henry J. Williams, cigars
12 Richard J. Campbell
Charles L. Smith
Jeremiah Mahoney
16 Edward Southwick
Mrs. Mary E. Southwick

**Boston St.**—*Continued.*

RIGHT SIDE.

16 John W. Rafter
——*Fowler St. begins.*
18 P.F. Dempsey, grocer
20 Samuel W. Fairfield
22 John Maguire, grocer
24 Stephen F. Nichols, painter
26 James H. Saul, hairdresser
30 Thomas F. Weston
32 Charles A. Arrington
36 John Tuttle, harness
——*Federal St. ends.*
42 Buffum & Farnsw'th, restaurant
44 John Mason
Mrs. Chas. W. Swasey
——*Robertson Court begins*
46 Jos.F.Walden,currier
50 Albert Wilkins, tan'r
62 Hose No. 4 House
——*Bridge St. ends.*
——*Goodhue St. begins.*
64 G. W. Ellard, tailor
66 Michael O'Brien
Mrs. Elizabeth E. Turner
James H. Turner
68 Martin O'Brien
John Tufts
P. F. Tierney
70 Thomas Entwistle
76 Aaron T. Low, boots and shoes
78 Misses Varney
Mrs. S. P. Cole
80 JesseF.Upton, apothecary
82 Winslow & Rogers, shoe manufs.
82½ Edward F. Hodgkins
84 Lewis R. Pratt, grocer
86 Lewis R. Pratt, provisions
88 William H. Taft
90 Miss Mary J. Frye
92 John H. Wilkins
94 John E. Perley
96 Misses Barker
Mrs. Josephine L. Stevens
——*Grove St. ends.*
98 Lucius B. Morse
100 Henry Varney
104 Isaiah Nichols
104½ George F. Ross
John J. Hurley
106 Eugene Coveney
Mark W. Call, hairdresser
Mrs.SarahA. Fanning
James Hurley
110 Urban R. Williams
112 Endicott Primary School
116 Joel A. Cobb
Joseph D. Gardner
Mrs. Lillian Tyler
118 Wm. N. Trofatter
Josiah L. Converse
120 Patrick Donlan
Martin Conway
Jacob W. Walsh,hairdresser
Edward Brennan
122 Miss E. L. Manning, dressmaker

**Boston St.**—*Continued.*

RIGHT SIDE.

122 Michael T. Lawrence
Edward Bagnell
122½ Dennis J. Barry
Mrs. Eliza Hefferan
124 Jeremiah J. Griffin, apothecary
124½ J. C. Jodrey
126 George W. Wilson
John Kearns
Lawrence Pryor
Daniel E. O'Leary
128 Joanna Sullivan
Mrs. Eliza Hefferan, variety store
130 A. D. Buxton, baker
George A. Wilson
132 William Doran
Miss P. Symonds
134 Pigott & Lawton, liq.
Bartholomew Lawton
——*Watson St. begins.*
136 Mrs. Annie Millea, saloon
138 Joseph Meredith
Luke Burns
140 Michael Kelley
144 Benj. R. Annable
Frank C. Erickson
146 ArthurC.Cunningh'm
148 George R. Felt
150 Edward Fuller
——*Beaver St. ends.*
152 Misses Safford
Stephen O. Getchell
154 John Cass
Alphonsus J. Lynch
156 Mrs. Julia O'Shea
John O'Shea
158 Chas. F. W. Archer
Wm. H. Moore
160 John C. Burbeck
Henry Tudbury
162 Daniel Murray
164 Edward F. Hodgkins
George W. Durkee
166 Miss Abigail Peasley
Charles A. Beckford
Aaron F. Clark, lumber, rear
——*Peabody line.*

**BOTT'S COURT,**

From 18 Chestnut to 343 Essex.

RIGHT SIDE.

5 Mrs. Alice L. Safford
7 Joseph Stickney

LEFT SIDE.

2 J. P. Cloutman
6 Miss E. D. Goodhue
Louis H. Laborde
8 Mrs. Abigail Pierce
10 Mrs. Ada Gaffield, dry and fancy goods

**BOW,**

From 13 Aborn to Ord.

LEFT SIDE.

3 Misses Rideout
5 Benjamin H. Millett
11 William E. Bragdon
13 Mrs.ElizaJ. O'Donnell
Charles H. Reil
15 John McCarthy
17 Michael Kelley

**Bow St.**—*Continued.*

LEFT SIDE.

19 William Ramsay
23 George Montreuil
25 William J. Walton

RIGHT SIDE.

2 William C. Bright
4 John McGlauflin
16 Mrs. Linda M. Ellis

**BRIDGE,**

From Beverly bridge to 62 Boston.

LEFT SIDE.

3 David Barry
7 Mrs. Thomas Hurley
W. H. West
13 Thomas Kelley
35 Bridge-Street House, James Mann
——*Ferry St. begins.*
43 J. S. Nelson, storage
——*Planters St. begins.*
47 John W. Grant
Edwin W. Dennis
——*Osgood St. begins.*
49 Geo.O.Stevens,grocer
Joseph Tracey
51 Joseph Tracey, jr.
C. W. Prior
55 Norman J. McIntyre
George O. Stevens
59 Mrs. Ann Ryan
61 Mrs. L. A. Norwood
Joseph B. Parker
63 B. & M. R.R. car shop
——*Lathrop St. begins.*
67 George H. Sargent
69 G. H. Sargent, grocer
75 Mrs. Esther H. Aylward
George F. Porter
Frank A. Shepard
77 C. L. Hayward
John P. Somerby
Wm. H. Murray
Mrs. Lydia Andrews
——*Beacon St. begins.*
79 W. D. Fernandes
George N. Porter
81 Benjamin Abbott
Ephraim Lord
83 William Ropes, jr.
85 P. S. Chase, grocer
——*Barton St. begins.*
87 John J. Perkins
89 Alfred Clarke
91 John Whitmore
93 Arthur M. Clarke,provisions
95 T. S. Pepper, baker
97 Thomas S. Pepper
Walter L. Pepper
99 Timothy J. Crowley, hairdresser
101 George L. Upton
William S. Harris
103 Robert L. Emery
105 Samuel W. Pease
107 Mrs. J. P. Creesy
Edward B. Pulsifer
——*Arabella St. begins.*
109 Guilford P. Bray
111 Abram T. Norwood
113 Henry C. Bisbee

**Bridge St.**— *Continued.*
LEFT SIDE.
——*Railroad crossing*——
115 George L. Edwards, apothecary
——*Webb St. ends.*
117 Mrs. A. J. Tibbetts, variety
——*Pleasant St. ends.*
121 George L. Hodgkins
John Boyd
123 Charles W. Dodge
127 Mrs. Luke Brooks, jr.
Mrs. E. Edwards
Miss Lucy D. Cross
Misses Swaney
129 John Donaldson
William P. Upton
George H. Wendell
131 Edward A. Simonds
133 George O. Harris
137 Franklin T. Sanborn
Mrs. L. A. Howard
——*Winter St. begins.*
147 *Oliver St. ends.*
151 Frank Wendell
153 *Mall St. ends.*
155 *Williams St. ends.*
159 Charles H. Cole
John P. Dodge
——*Howard St. ends.*
Howard St. Cemetery
169 City Scales
B. Proctor Symonds
——*St. Peter St. ends.*
197 John J. Reagan
199 G. Fitzgerald
John Reagan
John H. Dodd
John J. Fitzgerald
——*North Court begins.*
203 Louis Charland
John Maignant
M. Burke
209 Edward W. Ryan
Mrs. H. Landergan
217 James Eagan
Mrs. Mary Finnegan
Frederick Jacobs
Mrs. Mary O'Brien
John Boyle
Daniel Driscoll
——*Ash St. ends.*
219 Michael Coughlin
Benj. R. Arrington
Universalist Church
——*Rust St. ends.*
233 William W. Hardy
237 S. A. Kinsman
——*Wash. St. crosses.*
247 Samuel Ober
Mrs. Rachel Comer
Isaac C. Pray
251 W. H. H. Thyng
Philo F. Packard
253 Jacob K. Roberts
269 Mrs. M. P. Emerson
271 Miss Mary E. Walden
275 Thomas F. Little
——*North St. crosses.*——
281 Charles C. Parshley, fish
305 J. M. Parsons, pipe works
311 Patrick Gill
John J. Callahan
Peter Swanson
——*River St. ends.*
337 N. P. Gifford, planing mill

**Bridge St.**—*Continued.*
LEFT SIDE.
339 J. T. Smith, kindling wood
——*Carpenter St. ends.*
345 } Allen & Peterson,
347 } grocers
351 Edward Warren
—— *Dean St. crosses.* ——

RIGHT SIDE.
2 Alfred W. Ullven
Charles A. Munsey
8 Louis J. G. Scher, horse shoer
10 Henry G. Tucker
E. S. Magregor
Henry G. Tucker, lobsters, rear
——*Hubon St. begins.*
18 W. F. Morehouse
——*Thorndike St. begins.*
44 Charles H. Chesley
James H. Arnold
——*Rice St. begins.*
46 Mrs. M. A. Whalan, liquors
48 Misses Short
Miss M. L. Sleeper
——*March St. begins.*
50 C. W. Julyn
52 Mrs. Mary Collins
56 Wm. S. Ward, florist
58 Jas. McShane, apothecary
——*Burnside St. begins.*
62 Sylvanus R. Arey
A. C. Young
64 Jesse B. Edwards
70 Mrs. E. Sampson
John H. Folsom
Benj. S. Bray
——*Skerry St. begins.*
72 Eben Ellingwood
74 Mrs. Frances C. Smith
76 Charles F. Babcock
Leonard J. Townes
78 Miss Caroline Moore
80 Wm. A. Tiney, shoemaker
——*Conant St. begins.*
82 William Sutton
94 James P. Cook
——*Pearl St. begins.*
96 Mrs. Ann C. Hatch
Nathaniel O. Very
98 Charles H. Dalton
102 Capt. Wm. B. Bates
104 Mrs. Eliza Carlton
——*Saunders St. begins.*
106 Gilbert L. Streeter
Paran S. Chase
——*Railroad bridge.*
110 Samuel P. Floyd
Chas. H. Caverly
Mrs. E. H. Johnson
112 Joseph C. Foster
114 Gardner Barton
116 Charles Endicott
118 George D. Phippen
120 J. Hardy Phippen
——*Lemon St. begins.*
122 Samuel Hutchinson
Mrs. R. W. Reeves
Mrs. Susan Rust
124 Samuel Hutchinson
128 Howard P. Harris
130 John I. Hutchinson

**Bridge St.**—*Continued.*
RIGHT SIDE.
132 I. P. Harris & Co., grocers
——*Northey St. begins.*
134 Miss Ellen R. Spalding
136 John F. Staniford
138 George C. Clark
142 Jacob B. Wiggin
Frederick J. Dennett
146 Henry Morton
Joseph C. Kehew
150 Theodore Brown
152 Thomas H. Gifford
154 Benjamin S. Grush
156 Mrs. S. B. Dean
158 Jasper Emerson
N. D. Pierce
160 George H. Mitchell
Perley Derby
162 Benj. B. Price
164 Jacob Sneeden
Geo. L. Goss
166 Charles W. Pratt
Amos Stillman
168 Ezra Woodbury
——*Harvard St. crosses.*
170 City Lamp Dept. bldg.
City Stables
176 Stephen H. Roberts
178 Hook & Ladder No. 1
180 Salem Laundry
184 Nathaniel P. Allen, horse shoer
186 E. S. Patterson, blacksmith
188 Jas. Mulcahy, wheelwright
James H. McCartney, carriage painter
198 John F. Myers
206 James Sullivan
208 G. C. Clark, carpenter
J. E. Trask, roofer
210 Cornelius Connell
214 Geo. W. Vogell, carriage builder
216 William Carney
218 Mrs. Mary Heffernan
Maurice Hennessey
220 Michael Boyle
Jeremiah Hayes
Mrs. Bridget Hafey, rear
William H. Plummer, rear
David Welch, rear
Robert Brown, rear
224 Mrs. Marg't Lawrence
226 James Quinn
John O'Brien
Michael Claffey
228 Thomas Hyde
James Innis
230 William J. Lee
Robert H. Phippen
232 Joseph Peterson
234 John Ward
236 Mrs. Hannah Kirwin
Hugh Doherty
Roger Clark
238 } Spring & Carney, un-
240 } dertakers
George W. Langdell, painter
James Spring, rear
——*Wash. St. crosses.*——
242 Northern depot
244 Ezra W. Brown

**Bridge St.** — *Continued.*

RIGHT SIDE.

244 Carmi A. Phelps
248 D. A. Ginn & Co., coal, etc.
260 Upton, Magoun, & Co. wholesale beef
268 L. A. Smith & Co. agents, coal, etc.
270 Geo. M. Colson, carriage builder
John W. Stocker, polo sticks
272 Geo. A. Caswell, carriage painter
274 } C. F. Babcock, car-
276 } riagesmith
——*North St. crosses.*——
326 Mrs. Margaret Joyce
Michael Lee, saloon
328 John O'Regan
Richard Mullen
336, 338, 340, N. P. Gifford, lumber
350 John MacEwan
356 George H. Lee
358 John P. Emerson
——*Dean St. crosses.*——

**BRIGGS,**

From 92 Washington sq. to 45 Webb.

LEFT SIDE.

7 Albert P. Odell
9 Reuben Arey
11 George W. Langdell
Mrs. C. Marshall
13 George A. Brown
William Burns
Mrs. Chas. E. Brown
15 S. Augustine Brown
17 Mrs. Nath'l Holden
Nathaniel J. Holden
19 Mrs. W. C. C. Moulton
23 Mrs. H. C. Perkins
Mrs. M. A. Andrews

RIGHT SIDE.

2 Mrs. Henry W. Perkins
4½ Jacob Young
8 Wesley C. Davenport
Mrs. E. Rowell
6 John F. McKeough
8 Robert F. Barr
10 William Briggs
Mrs. Sarah R. Pingree
12 Augustus Dresser
14 Thomas Gamble
Mrs. S. H. Plummer
16 N. P. Bradstreet
George J. Averill
24 Wm. J. Conlin

**BROAD,**

From 42 Summer to vacant land.

LEFT SIDE.

3 Normal School
7 Oliver School house
11 Salem High School house
15 Broad-street Cemetery
——*Winthrop St. begins.*
Benj. C. Cram, near Winthrop
Andrew Case, near Winthrop
19 Charles E. Pond

**Broad St.**—*Continued.*

LEFT SIDE.

21 Walter W. Ingalls
23 George A. Bates
25 Charles R. Frye
27 Mrs. E. B. Mansfield
29 John S. Jones
Mrs. M. E. Thayer
——*Hathorne St. begins.*
31 Clarence Hayward
35 Miss Ann Savage
43 Alexander E. Jowders
Miss M. A. Russell, dressmaker
Mrs. C. R. Russell
45 James Murray
47 Edward A. Davidson
George M. Hugard
William L. Tucker
——*Phelps St. begins.*
49 Emanuel Curtis
George H. Glover
51 Michael Hartnett
Andrew Boyle
53 Charles McIntire
55 John Cohane
Mrs. Ellen Gill
55½ Mrs. M. Dupray
57 John Dowd
John McNiff
57½ Henry Davidson
59 Joseph F. Thomas
61 James Connelly
63 Elisha F. Rogers
65 Patrick F. Burke
67 Mrs. Abbie J. Prime
Mrs. Mary Gibbons
Michael J. Cook
Mrs. Cath. Cassidy, rear
Patrick Troy, rear

RIGHT SIDE.

1 Edward C. Browne
2 Andrew A. Chipman
4 Mrs. John M. Chipman
6 Mrs. C. A. Taylor
George P. Taylor
8 Charles H. Pulsifer
William H. Teed
10 Peter Ingoldsby
——*Cambridge St. ends.*
12 Mrs. H. Arvedson
Miss J. Neal
Mrs. L. J. Smith, nurse
Mrs. Harriet M. Prime
14 Orlando A. Foster
Misses Eveleth
A. S. Blake, carpenter, rear
18 John Pickering
——*Pickering St. ends.*
28 A. E. Newton, baker
30 Edward A. Palfray
B. F. Ladd
32 Mrs. E. A. Goldthwait
34 Miss M. N. Cleaveland
Stephen Thayer
36 Miss Sarah Thayer
Miss M. E. Knight
38 Edward W. Miller
Miss Mary E. Hill
40 Miss Barbara Egan, grocer
Mrs. C. O'Connor
Miss M. A. Collins
John Eiffe
Steph. H. Brennan, rear
Pat'k J. Russell, rear
42 J. H. Thornton

**Broad St.**—*Continued.*

RIGHT SIDE.

42 Mrs. E. K. Merrill
44 Pat'k O. Driscoll, grocer
46 John Cassell, grocer
48 Jeremiah Grady
——*Flint St. ends.*
50 Michael Daley
52 John Looney
54 Patrick Larkin
John Mulligan
56 John Connors
James Hickey
Mrs. Elizabeth Dee
Michael Carney
56½ Patrick Ganley
Owen Hennessey
Mrs. Emma Bussell
58 Mrs. Nancy P. Naos
John P. Haskins
60 David Cummings
Mrs. M. Shea
John Ganey
John Lane
62 Dennis McCarty
Thomas Henneberry
——*Powers Court begins.*
66 Mrs. Mary A. Carey
Stephen J. Murphy

**BROADWAY,**

From Ocean av. to Loring av., near R.R. crossing.

11 John Gregory
——*Park Avenue ends.*
55 Frank Young
William H. West
59 Louis A. Prevost
William H. West, jr.
63 Caleb M. Kelley
Nathaniel Kelley

**BROWN,**

From 19 Washington sq. to 18 St. Peter.

LEFT SIDE.

15 James H. Kelley
17 Mrs. N. T. Snell
19 Peter Silver
21 Nathaniel Appleton
23 Buffum, Poor, & Co. stable
25 Misses Shepard
27 Luke E. Friend
Misses Webb
29 N. J. Eaton, baker
33 A. R. Hallowell
35 J. H. Parsons, mason
37 Edward Rushford, bootmaker

RIGHT SIDE.

——*Kimball Court begins.*
14 Misses Kimball
16 James B. Nichols
18 Mrs. E. H. Trumbull
——*Howard St. begins.*
20 Charles R. Wood
22 James H. Battis
John Battis, 2d
24 George H. Perkins
24½ Jacob S. Haskell
——*Brown St. Ct. begins.*
28 Mrs. C. F. Putnam
William L. Putnam
Miss L. M. Hodgkins
30 John Mackintire

**BROWN-ST. COURT,**

From 24 Brown to Ives court.

7 William Jones
Arthur R. Carleton
4 George G. Russell
6 Benjamin Brown

**BRYANT,**

From 165 North to 58 Buffum.

3 Mrs. Melinda Bryant
Thomas A. Sanborn
2 Mrs. Lucretia M. Very

**BUFFUM,**

From 12 Mason, crossing Symonds at 5.

*Foot Buffum, near North River.*

Edward C. Mack, currier
Robert Muhlig, tanner
Wm. E. Barry, currier
Michael O'Shea, currier

LEFT SIDE.

1 Nathaniel A. Horton
7 John M. Foster
John Easson
9 Mrs. Mark Lowd
11 Mrs. E. T. Palmer
13 Caleb Buffum
15 H. Nelson Shepard
Arthur F. Goldsmith
17 Mrs. Mary W. Towne
19 Ernest B. Hussey
21 Edward F. Brown
23 Charles W. Hutchings
25 Mrs. Wm. P. Buffum
Walter Grant
——*Harmony St. begins.*
31 Curtis E. Wadleigh
33 Richard B. Reed
35 Moses D. Eaton
Thomas F. Sheridan
37 Sylvester G. Canney
39 George W. Goldsmith
41 Francis Austin
Miss Mary D. Lord
——*School St. crosses.*——
47 George H. Bodwell
55 Hugh F. Furfey
John Donigan
57 Elbert F. Hatch
Bayard Taylor
61 Edmund F. Knight
65 Mrs. Martha Symonds
——*Symonds St. crosses*—
67 J. Shove Symonds
George G. Symonds

RIGHT SIDE.

4 J. Frank Boynton
6 Samuel L. Prime
Charles H. Bennett
8 Needham C. Millett
10 Charles E. Merrill
Richard H. Lewis
12 George R. Cone
14 Israel Herrick
Alvah T. Newhall
16 Nathaniel A. Very
18 Job V. Hanson
22 William D. Dennis
Benj. S. Boardman
26 Benjamin R. Symonds
——*Randall St. ends.*
28 J. N. Peterson
Charles E. Stewart

**Buffum St.**—*Continued.*

RIGHT SIDE.

32 George F. Tyler
34 Arthur W. Shannon
38 E. Aug. Annable
Joseph W. Eaton
42 Washingt'n Mackenzie
44 William M. Tuson
George B. Melcher
46 Pickering School ho.
——*School St. crosses.*——
52 Daniel Mooney
54 Frank P. Kelloch
56 Mrs. Hannah W. Roberts, nurse
Joseph Lee
Charles Bowman
Francis P. Larrabee
——*Bryant St. ends.*
60 Abel K. Monroe, mason
62 George Washington
64 George Nutter
——*Symonds St. crosses.*
68 Moses H. Littlefield

**BURNSIDE,**

Fr. 58 Bridge to the water.

LEFT SIDE.

5 Philip Brown
Joseph W. Wiggin
William F. Dodd
7 James L. Crocker
9 Mrs. Sarah Fisk
Charles A. Pulsifer
11 William J. Reynolds
Thomas O'Connor
13 Robert Scott

RIGHT SIDE.

4 Michael Ryan
6 Mrs. Maria Leary
8 Terrence Dannahy
Joshua M. Dearborn
10 Joseph E. McInerny
John Keone
14 Mrs. Lydia Slee
16 Wm. J. Anderson
——*B. & M. R. R. crosses.*

**CABOT,**

Fr. 77 Cedar to 20 Roslyn.

——*Gardner St. crosses.*—
23 George J. Godsland
Charles E. Thomann
25 Caleb P. Norwood
Lemuel N. McFadden
——*Hancock St. crosses.*—
4 Peter B. Doliber
Edward R. Harmon
6 Francis W. Cook
8 William A. Ireland
——*Cypress St. begins.*
10 Mrs. M. Adelia Buffum
——*Lyme St. begins.*
14 George A. Willis
Lorenzo D. Hamlin
16 Dudley P. Cole
18 Mrs. Emma Comstock
——*Gardner St. crosses.*—
22 Horace S. Traill
24 John Pollock
——*Hancock St. crosses.*—
Vacant land

**CAMBRIDGE,**

From 321 Essex to 10 Broad.

LEFT SIDE.

1 Miss Sarah Prince
Miss Mary L. Ropes
3 Mrs. John H. Stone
William Rodman
5 Mrs. Edward B. Ames
——*Chestnut St. crosses*—
7 Hamilton Hall
Miss Abby G. Pingree, art school
Nelson P. Wentworth
11 G. F. Clogston
13 William A. Small
15 Mrs. John D. Hammond
Mrs. Mary Ladd
17 Benj. H. Sluman
19 John Aaron

RIGHT SIDE.

6 Mrs. Clara H. Walden
Mrs. S. A. Briggs
——*Chestnut St. crosses*—
14 David P. Waters
16 John M. Nichols
18 Mrs. Margaret C. Buckley

**CARLTON,**

Fr. 29 Essex to 52 Derby.

LEFT SIDE.

1 William O. Arnold
5 Charles W. Innis
7 Mrs. J. Fairfield
Charles W. Gardner
9 J. C. Remon
Caleb R. Bill
11 Mrs. Isabella Brown
Warren Hayward
13 William Gorman
James P. Daley
15 Mrs. Susan L. Burchsted
Thomas McGlue
17 John Collins
William Martin
19 Mrs. Harriet G. Hamond
21 Philip Lorene
23 Peter Becker
Henry Randall
27 John Hayes
John Ahern [ald
Mrs. Margaret McDon-
Bartholomew Hayes

RIGHT SIDE.

2 Nicholas McGrane
6 James Casey
8 David Allen
10 Austin M. Christian
Matthew Leach
12 Charles H. Goss
Miss E. S. Archer
14 Mrs. Thomas Brooks
Mrs. J. A. Dowst
16 Miles Winman
Mrs. E. L. King
18 Mrs. M. A. Evans
Thomas Hennessey
20 Patrick S. O'Donnell
Miss Bridget Keenan
Thomas Hayes
Keren Dunn
Mrs. Lucy DeCost

**Carlton St.**—*Continued.*

RIGHT SIDE.

22 George Dawson
24 Frederick Rowell
Jesse W. Lewis
26 Francis L. Perry

**CARPENTER,**

From 134 Federal.

LEFT SIDE.

5 John F. Machado
7 Children's Home
——*Gifford Court begins.*
13 Henry Conant
15 Charles S. Cushman

RIGHT SIDE.

6 Theodore M. Osborne
8 William W. Coolidge
8½ John H. Sears
10 William H. Conway
Alden Patch
12 Samuel Phipps
Charles Managne
Henry Conant, stairbuilder, rear
John E. Kimball, door sash, etc. mfr., rear
Arthur W. Copp, box manuf., rear

**CEDAR,**

From 58 Lafayette to railroad.

LEFT SIDE.

1 George L. Newcomb
3 Samuel L. Batchelder
7 Mrs. Mary Goldthwait
Edward A. Goldthwait
9 Henry Gardner
13 Joseph L. Lee
Miss Adeline Roberts
17 James Pickering
William H. Barnes
——*Cabot St. begins.*
21 Albion Stephenson
William Procter
23 Mrs. Mary I. S. Bruce
Mrs. M. E. Hutchinson
Mrs. N. Richers, rear
25 Mrs. Lucy Fountaine
27 William L. Voller
29 Mrs. Mehitable C. Ramsdell
Thomas Still

RIGHT SIDE.

2 George Driver
——*Cherry St. ends.*
10 Charles H. Jelly
12 Mrs. Sarah P. R. Lee
Henry Huggs
14 William H. Wilson
16 C. Merrill Scott, bill poster
18 Lawrence Dease
18 Mrs. Marg't B. Ballard
20 George Sniffin
Alexander Herbert
22 Mrs. Ellen Roth
Mrs. Dorcas Henfield
——*Cedar Ct. begins.*
26 John M. Cassell
28 Charles C. Cassell

**CEDAR COURT,**

From 24 Cedar.

3 Joshua H. Trask
L. D. Vorhees
Edw. W. Burding, rear
Nathaniel T. Edwards, rear
5 Mrs. Elmina Taylor
Walter G. Hutchinson
7 William R. Stone
Michael C. Wilkins

**CENTRAL,**

From 189 Essex to 207 Derby.

LEFT SIDE.

1 Miss L.F. Dodge, dressmaker
3 } Frederick Porter, provisions
5 }
9 Holly Tree Inn
9½ Jonathan Preston, tinsmith
7 First National Bank
Mercantile Nat'l Bank
11 Amer. Association for the Advancement of Science
Mrs. Ellen Bassett
Mrs. T. D. Pousland
13 Emanuel Nelson, shoemaker
Thomas H. Norton, painter
15 Mrs. M. E. Perkins, dressmaker
Staniford's Express
George L. Currier
17 Mrs. Mary P. Turell
19 John McMorrill
21 Frothingham Bros., shoe trimmings
William H. Stanwood, sewing machine repairer
Geo. V. Sibley
N. E. Overall Co.
23 J. Henry Carter, harnessmaker
——*Charter St. ends.*
27 D.H.Jewett, carpenter
29 Mrs. Jane A. Patterson
31 Henry C. Batchelder, stoves, etc.
33 Warner Downes, stable
35 Eben N. Walton
37 Edwin Price
Charles Shackleford
41 } Chas. A. Ropes & Son,
47 } flour, produce, etc.
49 Miss Ann B. Porter
Alexander G. Cooper
——*Derby St. ends.*

RIGHT SIDE.

6 Ingalls & Glazier, paper boxes
J.J.Perkins, furniture
8 W. H. Hart, plumber
Josiah B. Osborn, hairdresser
8½ Wm. A. Moulton
10 Mrs. S. E. Walwork, milliner
12 Thomas J. Walwork
14 William T. Webb
David A. Fuller

**Central St.**—*Continued.*

RIGHT SIDE.

14 Wm. W. Whitney
Mrs. Deborah Wellman
Geo. F. Sherman, rear
14½ J. McCauley, tailor
14½ Evans & Yasinski, cigar manufs.
16 Geo. H. Averill, provisions
18 Y. M. C. A. reading room
20 Benj. F. Robinson, fish
22 Wm. A. Shirley, florist
24 Charles T. Ford
Charles T. Ford, pattern maker, rear
——*Front St. begins.*
40 Richard Skinner, jr, doors, blinds, etc.
Rob't Winn, teamster
42 Moore's Wharf
George Sibley, cotton seam staying
44 M. Grush, mason
50 Theo. Brown, carpent'r
52 Jacob C. Batchelder, produce
James Fairfield, lumber
54 Flint's Wharf
60 Eagle Iron Foundry wharf

**CENTRE,**

From Shillaber, near Peabody line.

1 John McMahon
Walter S. Whipple
Dennis Harrigan
Thomas Sutherland
2 Bartholomew Connor
4 Edward Roach
6 Patrick Conway
Dennis Gibbons

**CHARTER,**

From 152 Derby to 23 Central.

LEFT SIDE.

5 Francis Mooney
Thomas A. McAdams
Mrs. Cath'ne Sullivan
Mrs. Bridget Finn
7 Mrs. H. McCarn, clothing
Charles Forbush
Mrs. Hannah Sullivan
11 Mrs. Mary O'Keefe, variety store
Robert McCartney
—— *Elm St. crosses.* ——
19 John Kincaid
Daniel A. Hartwell
21 Misses Rourke
A. Douglas Berry
23 John Donovan
Timothy A. Driscoll
25 Mrs. Catharine Barnett
John Dodd
Mrs. Catharine Driscoll
27 Mrs. Catharine Lahey
Michael Donovan
Mrs. Mary Donovan
Miss Mary Neville
31 Salem Hospital
33 Miss Dora F. Hook
Frank Kittredge

**Charter St.**—*Continued.*

LEFT SIDE.

37 John J. Kenny, boarding house
39 John J. Kenny, liquors
——*Liberty St. crosses*——
45 Cornelius Kehoe
Wm. B. Farrington, painter
47 Peter Bois
Jeremiah Carey
49 and 51 Charter-st. Cem.
53 Mrs. Mary J. Butman
Mrs. Anna Hall
55 Sam'l S. Merrill, mason
57 James Branigan
Mrs. Elizabeth Holt
61 Daniel H. Jewett
Miss Elizab'h Shepard

RIGHT SIDE.

6 C. T. Dodge, teamster
8 Mrs. Hannah Dixon
Richard T. Ward
10 Daniel Sullivan
Miss Hannah M. Sullivan
12 William M. Earle
John H. Whipple
——*Walnut St. ends.*
18 Jeremiah Daley
Isaac F. Lowery
——*Elm Street crosses*——
22 Thomas Quinn
Mrs. Jane Channell
24 Mrs. Ellen Synton
Mrs. Joanna Walsh
Mrs. Mary Sweeney
26 George F. Shirley
William Cleary
28 Andrew R. Tibbetts
30 Thomas P. Newell
William Miller
32 Mrs. Jane Dermody
Miss Bridget Doran
Sylvester Farrell
34 John A. Welch
William Chambers
Michael Burns
36 Alphonse Rousseau
Mrs. Marg. Hennessey
John J. Mahoney
Patrick O'Keefe
John F. Pierce
38 John C. McCarthy, liquors
42 James S. Smart
Benoni L. Griswold
44 James E. Muzzey
46 Samuel B. Wheeler
48 Mrs. Lucy Pyer
Alma Daniels
52 Daniel Daley
Abbott & Reynolds, stable
56 Lemuel W. Symonds, baker
58 John K. Webb
James H. Henfield
60 Chas. H. Glazier, house furnishing goods
C. K. Rogers, pattern maker, rear
John McLaughlin, plumber, rear

## CHERRY,

From 9 Porter to 2 Cedar.

7 Caleb Newcomb
Miss S. Ellen Tyler

**Cherry St.**—*Continued.*

9 Edward B. Perkins
2 Nath'l B. Perkins, jr.
4 Jesse Robbins
8 William H. Rogers
10 Nathaniel S. Chase
McGee & Geary, florists
14 Mrs. S. V. Shreve

## CHESTNUT,

Fr. 26 Summer to 3 Flint.

LEFT SIDE.

1 Francis Cox
5 Rev. Fielder Israel
7 Willard P. Phillips
9 Hamilton Hall
——*Cambridge St. crosses.*
13 Dr. Thomas Kittredge
15 Mrs. Ezekiel Goss
Mrs. E. S. Woodbury
17 Miss E. G. Phillips
William G. Barker
19 Henry W. Peabody
21 Dr. William Mack
Dr. Henry Wheatland
23 Benjamin W. Stone
Robert Stone
William Stone, jr.
Joseph W. Stone
Dr. H. Osgood Stone
25 Benjamin Barstow
——*Pickering St. begins.*
27 Benjamin Shreve
29 Dr. Octavius B. Shreve
31 Miss E. C. Allen
33 George P. Osgood
35 Mrs. Asa'l Huntington
37 Charles S. Nichols
39 George B. Ives
41 Leverett S. Tuckerman
43 Charles Sanders

RIGHT SIDE.

2 Miss M. S. Cleveland, private school
Miss C. W. Agge, private school
C. Fred Whitney, artist
Miss Mary H. Stone, private school
Miss Helen F. Osborne, artist
Miss Helen A. Brooks, music teacher
Miss S. E. C. Oliver, artist
Miss M. M. Brooks, artist
Miss Anne Agge, artist
F. W. Benson, artist
Philip Little, artist
6 George C. Goodhue
8 Rev. Edwin C. Bolles
Edwin Bolles
0 South Church
——*Cambridge St. crosses.*
12 Nathan Nichols
14 Francis H. Lee
18 Dr. David Coggin
——*Bott's Court ends.*
20 Joseph Price
22 Mrs. S. B. Howe
——*Hamilton St. ends.*
24 Henry Gardner
26 Mrs. Charles Hoffman
28 Mrs. Thomas Cole
Rev. Edm'd B. Willson
Miss Cath. Towne, rear
34 William G. Webb

**Chestnut St.**—*Cont'd.*

RIGHT SIDE.

38 William A. Lander
40 David M. Little
42 Mrs. T. A. Hanson
44 Mrs. N. C. Upton
46 Mrs. Stephen Webb

## CHURCH,

From 23 St. Peter to 59 Washington.

LEFT SIDE.

7 John Beaton
Daniel Littlefield
John R. Beals
Rufus P. Archer
9 Philip Abbot, painter
Essex House Yard
11 James S. Smith, harness maker
13 C. R. & R. T. Sims, provisions
——*West Yard.*
15 Dr. E. H. Quimby
Mrs. Daniel Perkins
19 Charles S. Osgood
21 Winfield S. Mitchell
23 Mrs. M. C. Robinson
Miss L. Frothingham
25 H. M. Babcock
G. E. Pearson
Thomas F. Larrabee, milk contractor, rear
35 Lyceum Hall
Pat'k Hartigan, horse shoer, rear
John Donovan, rear

RIGHT SIDE.

2 C. A. Towne
4 William F. Perry
6 George Norton
John W. Perkins
8 G. H. Muchmore
Mrs. Charlotte Lang
Miss Elizabeth Higbee
8½ George Domican
James D. Wright
10 M. T. Hagan
Misses Allen
Miss E. W. Andrew
10½ George Cole
12 Mrs. A. Robson
D'Orville L. Taylor
14 Mrs. M. C. Reynolds
14½ William H. Hallett
16 John Carney
Jason A. Conkey
18 Benjamin W. Getchell
Frank W. McCausland
24 William L. Kinsman
26 Augustus H. Andrews
28 John H. Brooks
30 Engine House, Steamers Nos. 2 and 3
34 Supt.'s office, Salem Water Works

## CHURCHILL,

From 20 Myrtle to Japonica.

LEFT SIDE.

7 Patrick Earl
——*Japonica St. begins.*
15 Michael O'Neal

RIGHT SIDE.

8 Cornelius Creeden
10 Mrs. Mary Mooney

**Churchill St.**—*Cont'd.*

RIGHT SIDE.

12 Margaret Welch
Florence McCarthy
John Adams
14 H. E. Moynahan
16 Mrs. Bridget Dolan

**CITY HALL AV.**

From 35 Church.

1 G. W. Pease & Co. proprietors, Salem Obsv'r
Jonathan Perley, bookbinder
14 Charles H. Munsey
George D. Pousland
George H. Sias
Joseph F. Walker
17 J. S. Haskell & Son, cabinet makers
19 Charles E. Hart
Joseph A. Stickney

**CLIFTON AVENUE.**

From 151 Lafayette to the water.

Charles H. Allen, jr.
John S. Ives
Samuel B. Ives
Patrick H. Shea
Julian A. Fogg

**COLLINS,**

Fr. 70 Webb to 18 Barton.

1 C. O. Welch
2 Samuel A. Lewis
——*Arabella St. ends.*
9 James G. Goldthwait
11 Charles H. Berry
15 John Johnson

**CONANT,**

From 80 Bridge to the water.

LEFT SIDE.

Private grounds
——*Cross St. begins.*
15 Eliphalet S. Patterson
17 Barzilla L. Morrill
Augustus Todd
19 W. W. Vivuan
21 Misses Kellam
Francis H. Hooper
23 Wm. G. Larrabee
William Tweed
25 William McLaughlin
Patrick Murphy
27 Mrs. Sarah Randall
Heman Taylor
John D. Ingalls, rear

RIGHT SIDE.

2 John S. Gleason
Aaron L. Burnham
4 J. W. Luscomb
8 Mrs. Josiah Dodge
J. W. English
12 Geo. E. Goldthwait
Irving S. Tibbetts
14 George Cunning
Frank H. Quinlin
16 Mrs. J. Collier
18 William Morgan
Andrew W. Sherman
20 John H. Bartlett
22 M. Colby Abbott
George H. Krogh

**CONGRESS,**

From 48 Harbor to the water.

LEFT SIDE.

3 Michael Tivnan
3½ Ferdinand Tremblay, shoemaker
7 Mrs. H. Madden, grocer
7½ Paul Chaput, grocer
9 Narcisse Tetrault, saloon
9½ John Hayes
Mrs. Catharine Carrick
George W. Wilson
11 Michael Cyr
13 Mrs. Winifred Keegan
John Cameron
17 Frederic Phillion, salo'n
John Lessard
Joseph Johnson
Louis Ciras
Edward Soucie, rear
Louis Tetrault, rear
Daniel Laplante
19 Jaque Hamelin
Elzear Soucie
Eugene Beaulieu
21 Mrs. Olivia Thibault
Thomas Sauterre
Jeremie Collin
Philip Choinnard
Philip Facteau, rear
Ferdinand Richaud, rear
Pierre Michaud, rear
Olivier Thibault, rear
23 Mrs. Margaret Connell
Mrs. Maria Farrell
Mrs. Nadiere Dionne
Mrs. Cath'ne Sullivan
Felix Devot, rear
Mrs. Hannah Buckley, rear
Joseph Belanger, rear
27 Mrs. Catharine Morisette
Thomas Leveque
John Knights
29 Charles Bazin
Cornelius McCarty
David Gagnon
Peter Walker
Edward Chapert, rear
Jean B. Boucher, rear
Alexander Chene, rear
31 Maurice Cochrane
David Welch
Peter Johnson
33 Dennis O'Connor
Dennis O'Connor, jr.
Mrs. Ellen Donovan
35 John Ward
37 Patrick Markey
Thomas Murphy
39 Pierre Geroux
Edward Chalifoux
Charles Rivet
——*So. Prospect St. ends.*
41 Peter Cronan, grocer
John Collison
Joseph Delisle
Napoleon Deschamps
Joseph Ouilette
43 Joseph Morency
45 Samuel Dion

RIGHT SIDE.

2 St. Pierre Brothers, grocers

**Congress St.**—*Continued*

RIGHT SIDE.

6 Joseph Roy
Octave Pineault
Maxime Labreck
8 Demas Lemontague
Xavier Tremblay
Camille Choinnard
George Voyer
10 Michel Caron
Philip Charretier
Joseph Leblanc
Thomas Louf
John Therriault
Joseph Senay
Theodore Leveque
12 Wilfred Fortier
John Doody
Abraham Corriveau
14 Cyrias L'Italien
16 Jean B. Vaillancourt
18 Honore Thibeault
Lazor Therriault
20 Mrs. J. H. Wentworth
24 Edward Simard
Joseph Soucie
Cyrille Minard
Thomas Philion
26 Joseph Simard
Mrs. Leonora Taylor
Louis Gagnon
Paul Boleau
Dennis Crean, rear
Daniel Duffy, rear
30 Francis Blouin
George Leblanc
Daniel Murphy
Patrick Mahoney
32 James Carroll, liquors
34 Daniel Driscoll

**CREEK,**

Fr. 16 Mill to 35 Summer.

LEFT SIDE.

5 Dennis Crean
Mrs. Bridget Noonan
7 John J. Wallace
9 Jeremiah O'Grady
Frank A. Pitman
9½ Mrs. Ann Farrell
11 Joseph O. Barnes
Mrs. Nancy Fox
15 Michael Connors
Daniel A. Monaghan
17 Edward A. Bullock
Josiah C. Graves
19 Charles N. Childs
Mrs. Eunice Kimball
21 Charles S. Scott
Daniel W. Ladd

RIGHT SIDE.

4 James J. Hussey
James Creed
6 Charles C. Teague
8 John Daly
10 Charles D. McGlew
Patrick Fitzpatrick
12 Mrs. Thos. S. Peterson
14 Samuel Strout
Mrs. E. Douglass

**CROMBIE,**

From 281 Essex to 24 Norman.

LEFT SIDE.

1 to 7 W. C. Packard & Co., furniture
0 *Crombie St. Church.*

**Crombie St.**—*Continued*

LEFT SIDE.

9 George Bowker
S. Pearce Richardson
13 Albert A. Ingalls
15 Wm. P. Wood, boarding house
17 Stephen W. Davis
Wm. F. Fischer
19 J. P. Wallace

RIGHT SIDE.

6 } Henry W. Putnam,
8 } florist
10 Mrs. Mary H. Osgood
William G. Peabody
14 Joel M. Friend
16 Mrs. Steph. Woodbury
Miss Hannah P. English
18 William A. Smith
Mrs. Learned J. Jefferson
20 Richard B. Eagles
Charles C. Smith
22 Benjamin Griffin
Mrs. Marg't J. Benson

**CROSS,**

From opposite 8 Conant to 8 Lemon.

LEFT SIDE.

17 J. Wesley Guptill
19 Wilbur A. Danforth
21 Patrick Connolly
23 John Flakefield
John Flakefield, jr.
——*Pearl Street.*

RIGHT SIDE.

8 Ebenezer Cleaveland
Mrs. Mary Gregory
10 John D. Chapple
Nathaniel K. Holland
——*Cross-St. Court.*
14 Samuel Stillman
Mrs. A. G. Cornelius
16 John F. Wells
22 Hiram Sanborn
Enoch Smith
—*Saunders St. crosses.*—
2 Charles T. Dodge
——*Railroad bridge.*
18 Melvin E. Dockham

**CROSS-ST. COURT,**

From 14 Cross.

8 Henry Pettitt
Robert C. Munroe
5 Charles B. Newcomb

**CURTIS,**

Fr. 89 Essex to 116 Derby.

LEFT SIDE.

7 Augustus H. Perry
George H. Kimball
9 Henry H. Tibbetts
David A. Wright
11 Mrs. Wm. H. Clough
Daniel Goss

RIGHT SIDE.

1 William H. Gardner
2 J. Herbert Ellis
John L. Blanchard
4 Albert A. Foster
Mrs. Mary E. Webber
6 William White
Daniel J. O'Brien
6½ Joseph A. Lovett

**Curtis St.**—*Continued.*

RIGHT SIDE.

8 Nathan H. Millett
Mrs. B. Felt
10 Edward Rushford
Mrs. H. K. Hinman
12 William P. Story
Ireneus E. Newhall
13½ Walter S. Parsons
George Pawley
14 George Nay
C. C. Burns
16 George O. Lundgren
John H. Lundgren

**CYPRESS,**

From 8 Cabot to the R.R.

1 William F. Frost
William S. Storey
3 James R. Brown
5 Charles J. Abbott
7 Charles W. Trotter
9 Charles E. Converse

**DANIELS,**

Fr. 57 Essex to the water.

LEFT SIDE.

1 Mrs. Alice Stanwood
Stephen Burger
3 Alvin Hoyt
5 Mrs. Mary A. Wiggins
Mrs. Elizabeth Marks
7 Roland Smalley
Miss H. M. Wiggin
9 Mrs. H. Hanscomb
Wm. H. Goldsmith
11 George H. Frye
13 Charles W. Wright
Frank B. Brintnal
17 Daniel Casey
Mrs. L. Evans
Walter I. Hunt
H. W. Mallard
——*Derby St. crosses.*——
17½ David Quinlan
Sylvester Sullivan
19 Philip Quigley
Mrs. Honora Brennan
Terrence Dolan
Mrs. Mary Riley
21 Robert Welch
Mrs. Elizab'th Handley
23 Harrison G. Sumner
Mrs. Barbara Morrison
25 John Condon
27 Nicholas Grogan
29 Michael Connors
——*Daniels-St. Court.*
31 Nicholas Kelley
William Kirby
Patrick Haley
Daniel Sullivan
William Fitzgerald

RIGHT SIDE.

4 John Munday
6 Miss Mary A. Francisco
Miss Mary E. Hall
8 George W. Hussey
10 William H. Peabody
William Story, 2d
12 Nathaniel S. Hood
Mrs. P. A. Gove, nurse
14 Joseph E. Holbrook
J. B. Riley
16 Mrs. Jane Collins
John J. Mahoney
——*Derby St. crosses.*——
18 Dennis McSweeney

**Daniels St.**—*Continued.*

RIGHT SIDE.

22 James Gough
Eugene Regan
26 Dennis McCann
28 Patrick Ahern

**DANIELS-ST. CT.,**

From 29 Daniels.

1 Patrick Coughlin
3 James H. Smith
Michael Quinn
5 Patrick Scanlan
William Casey

**DEAN,**

From 386 Essex to the canal.

LEFT SIDE.

3 Charles H. Pierce
Charles F. Jelly
5 Mrs. Lucy Callanan
7 Bowditch Gram. school
11 Rufus B. Gifford
— *Federal St. crosses.* —
15 Michael O'Shea
Wm. McDonough
17 Patrick D. Egan
19 Mrs. Lucy M. McCartney
21 William F. Martin, machinist
33 Dennis Crowley

RIGHT SIDE.

18 Geo. Stone, mason
20 Michael J. McCoy
Timothy J. Callahan
22 Thomas Tynan
Mrs. Sarah Finn
24 Martin V. B. Dickey
Michael A. Chambers
——*The bridge.*

**DEARBORN,**

From 138 North to the water.

LEFT SIDE.

1 Joseph E. Waldron
Alvan A. Evans
3 Augustus Hutchings
5 Miss F P. Ashton-Snow
7 Thomas Symonds
Edwin Verry
9 Samuel A. Macintire
—— *Upham St. crosses.*—
11 Samuel Brown
15 Charles Manley
Mrs. Devereux Dennis
17 David P. Carpenter
Ernest M. Carpenter
—— *Walter St. crosses.*—
23 J. Warren Perkins
25 John F. Davis
Wm. S. McIntire
27 Joseph T. Corcoran
31 George F. Brown
33 Robert Manning
——*Orchard St. begins.*
41 James Dugan
——*Felt Street begins.*

RIGHT SIDE.

4 Andrew S. Waters, jr.
Charles N. Symonds
6 Henry M. Bixby
8 William Weeks
Alton E. Soule

**Dearborn St.**—*Cont'd.*

RIGHT SIDE.

10 Mrs. C. Matilda Smith
Mrs. C. Matilda Semon
—*Upham St. crosses.*—
Vacant lots.
—*Walter St. crosses.*—
22 Stephen Curran
24 Rev. Philo W. Packard
26 Mrs. Susan M. Ropes
28 Mrs. Joseph Dewing
Mrs. Rebecca U. Dwinell
—*Southwick St. begins.*
30 Nathaniel C. Locke
Andrew Case
32 Charles Manning
John J. K. Coker
—*Ives St. begins.*
40 George R. Emmerton
44 Mrs. Mary McCue
Charles A. Ropes, foot of street

**DERBY,**

From the Neck to 51 Central.

LEFT SIDE.

—*Pennsylvania Pier.*
17 George W. Ball
25 Mrs. Maria E. Perkins
29 Lewis Lawrence
31 Michael McDonald
31½ Mrs. Mary Carey
William Martin
Cornelius Cronan
Mrs. Ellen McDonald, rear
J. J. McDonald, rear
—*Phillips Wharf.*
33 Mrs. C. Croen
35 Lewis S. Lawrence
39 Michael Buckley
Margaret Mathews, grocer
Michael Hayes, rear
John Cotter, rear
—*South Becket Court.*
—*Marine Railway.*
41 Patrick Hayes
Martin Collins, rear
43 J. B. Osborn, variety
45 Michael McNulty
Thos. H. Williamson
Patrick Conroy
—*Blaney St. begins.*
—*Webb's Wharf.*
49 Edward J. Riley, liquors
51 John Nash
John Wrin
—*White St. begins.*
—*Hunt's Wharf.*
55 Mrs. S. Tarbox, boarding house
57 John Goddard
James Drew
59 John Higgins
A. J. Vincent
59½ C. W. Huntress, provisions
61 Dennis E. Dacey
—*Turner St. crosses.*—
69 Mrs. Emeline C. Reed
Joseph Leno
73 Henry P. Caverly
Misses Bullock
75 Miss Caroline E. Foye
William P. Foye

**Derby St.**—*Continued.*

LEFT SIDE.

—*Hardy St. crosses.*—
77 Mrs. Bridget Crowley
Mrs. H. McDonald
James Cogger
81 Mrs. E. D. Goodwin
Michael Harrigan
83 Mrs. R. C. Cate
Mrs. Catharine Lynch
Mrs. C. A. Hutchings
85 Mrs. Fanny Cotter
87 Joseph Wade, rear
89 Daniel H. Shine, liquors
89½ John Cunningham, harnessmaker
91 Valentine Dooley, grocer
93 John Cunningham
Thomas McCrudden
—*Daniels St. crosses.*—
95 Andrew Cunningham
97 Mrs. Ann E. Cronan
97½ John Naughter, shoemaker
P. T. Kenneally
99 Margaret Doyle
Charles Connor
—*Grant St. begins.*
101 William Welch
Lawrence Welch
Miss Margaret Kiley
103 Margaret Mahoney
William Yates, rear
105 David O'Brien
John Morrissey
Elizabeth Morris
109 I. P. Foster, grocer
—*Derby Wharf.*
113 N. O. Very, coal
—*Hatch's Wharf.*
—*Sanborn's Wharf.*
117 Geo. W. Lane, flour, coal, etc.
—*Central Wharf.*
125 Stephen Whipple, coal and wood
—*Ropes' Wharf.*
127 Mrs. Ellen Ahern
Mrs. Ann Howley
129 Thomas Whelan
Patrick Corbett
Mrs. M. Archer, rear
131 J. J. Cahill, provisions
135 Charles Shackleford, fish
—*Union St. crosses.*—
145 Salem Boat Club
Barker & McKeough, carpenters
147 Henry Farley, cooper
149 William G. Hamond, carpenter
151 Thomas Rock
Michael Moran
—*Smith's Wharf.*
155 John E. Maynes, coal and wood
—*Putnam's Wharf.*
157 Jas. Coffey, carpenter
Daniel A. Monaghan
Edw. Foley, painter
D. J. McGee, carpntr.
165 E. S. Thayer, oils, etc.
Jos. E. Phippen, coal and wood
Thos. J. Treadwell, cigar-box manuf.

**Derby St.**—*Continued.*

LEFT SIDE.

—*Peabody's Wharf.*
169 *Manning's Wharf.*
—*Jones' Wharf.*
171½ Thomas Gorman, building mover
173 John S. Jones
179 *Ropes' Wharf.*
183 Darling Pitts & Co. coal and wood
185 } *Manning's Wharf.*
187 }
189 R. C. Manning & Co. coal and wood
195 *Langmaid's Wharf.*
201 John P. Langmaid & Sons, lumber
207 Jas. Fairfield, lumber
209 *Fabens' Wharf.*

RIGHT SIDE.

10 William H. Buckley, liquors
12 John Lemasnay
14½ Michael Harrington
Henry J. Clay
16 Mrs. Mary Harrigan
18 David Hayes
Mary Driscoll
20 John Kennedy
22 Wm. H. Manning
William McFadden
E. A. Knox
24 Miss E. Cogswell
Albert McFadden
John A. Roans
Joseph H. Wilson
Mrs. E. Pepper
26 Miss F. S. Brown
William P. Foye
28 Thomas Magoun
Joseph Lawrence
—*English St. ends.*
30 Joseph Darling
William R. Lawrence
Mrs. E. A. Lewis
32 John Casey, liquors
Catharine S. Little
34 John Jenkins
Thomas Ahern
Mrs. Joanna Collins
Michael Kiely
Mrs. Mary McDonald
36 William Doherty
John Colbert
38 Stephen G. Symonds
—*Becket Court crosses.*—
40 John J. Condon, liq.
42 Daniel C. Beckett
44 A. P. Goodhue, ship chandler
—*Becket St. ends.*
46 Thos. Bott, boots and shoes
48 Joseph Clark
50 Stephen Reagan
Lawrence T. Duffy
Adelb't Simecozynski
50½ Timothy Buckley
John Nash, shoem'k'r
52 J. P. Kent Sons, bak's
—*Carlton St. ends.*
54 Wm. H. De Wolf
Mrs. W. H. DeWolf, variety store
56 Edward E. Barnard
Mrs. Mary J. Barnard
58 Patrick Carey

**Derby St.**—*Continued.*

RIGHT SIDE.

62 JeremiahRichardson, mason
64 F. Rowell, cigars
——*Turner St. crosses.*—
70 Bertram Home
72 Miss Etta Lavender, dressmaker
Henry F. Smith
76 John C. Remon, jr. grocer
——*Hardy St. crosses.*——
80 Michael J. Duggan, hairdresser
Jeremiah O'Brien
Wm. H. Cunningham
Patrick Regan
82 Hose House No. 1
——*Bentley St. ends.*
84 John Roche
84½ John Roche, liquors
86 James Lahey
John Welch
88 Michael Hoar
Mrs. Honora Brickley
90 Thomas Dacey
John Noonan
92 William M. Mooney, grocer
Mrs. Mary A. Callan
John Donahue
Mrs. Mary O'Brien
——*Daniels St. crosses.*—
94 Wm. Griffin, liquors
96 William Griffin
98 Daniel Sullivan
John O'Keefe
100 Mrs. Mary Griffin
John Doyle
——*Palfray Court.*
106 Bartholomew Lahey
Mrs. Joanna Lahey
Daniel Lahey
Jeremiah Donovan
108 David Curtin
Patrick Carroll
110 Michael Collins
Michael J. Noonan
Thomas Sankey
Thomas Moynahan
110½ Thomas O'Neal
Mrs. R. Shea
Florence Sullivan
Stephen Haggerty
Joseph B. Brown
Dennis O'Connor
112 Custom House
——*Curtis St. ends.*
114 Old Ladies' Home
——*Orange St. ends.*
116 Ruth Bros. provisions
118 Thos. McCoard, prov.
Thos. McCoard, rear
——*Herbert St. ends.*
120 James J. Conners
Thomas Kelly
Alexander J. Pride
James H. Riley
Peter Chisholm, rear
Patrick O'Keefe, rear
128 James Casey
134 W. F. Odlin
136 W. F. Odlin, liquors
——*Union St. crosses.*——
138 John W. Chambers (estate of), liquors
140 Mrs. E. Chambers
Mrs. Julia Hayes

**Derby St.**—*Continued.*

RIGHT SIDE.

140 William H. Lawless
144 Mrs. Hannah Regan
146 Pat'k Ahern, liquors
148 John Fullam
150 Patrick Mahoney
Mrs. Sarah Feely
Albert A. Ellison
John Ayers, currier
Miss Cath. Cronan
——*Charter St. begins.*
152 Mrs. Marg't McCarty
Patrick Connelly
James Kelley
156 Mrs. Jane McEliget
158 Mrs. Marg't Dunlay
Mrs. Marg't Tangley
A. Christopher Green
James E. Nugent
——*Elm St. ends.*
166 Jeremiah Calanan
John B. Kelley
Mrs. Mary Gattau
James B. Lyons
Mrs. Julia Roach
John F. Ryan
168 Mrs. C. Mahoney
John Waldron
Mrs. Mary E. Douglass, rear
Jas. J. Sweeney, rear
John Riley, rear
170 James Handley
John Andrews
172 Mrs. Marg't McAvoy
Sven Monson
Miss Margaret Kelley
Thomas O'Connell
John Marois
Mrs. Mary Murphy
Victor Strombeck
174 Dennis Hefferan
176 Mrs. Joanna Barrett
Mrs. Ellen Connaton
178 to 182 Salem Foundry and Machine Shop, C. F. Curwen
——*Liberty St. ends.*
196 Hall Type Writer Co.
202 Mrs. Hannah Maloney
Thomas Coggin
210 George W. Parsons
Mrs. Cathar'e Carroll
——*Central St. ends.*

## DERBY SQUARE,

Fr. 215 Essex to 20 Front.

LEFT SIDE.

5 Jas. Kenney, restaur't
9 John Kiley, liquors
11 J. F. Wood, billiards
13 and 15 P. F. Earle, restaurant
17 Haseltine House, Mrs. C. E. Wallace, prop.
19, 21, and 23, Marsh & Mallard, billiards
25 Josiah B. Thomas, wholesale butcher
27 Wm. A. Groves, liquors
33 and 35 Wm. F. Emerson, canned goods
——*Front Street.*

RIGHT SIDE.

4 Daniel W. Ladd, billiards
6 Thos. McManus, liq'rs

**Derby Sq.**—*Continued.*

RIGHT SIDE.

10 Philip Carter, liquors
10½ Hallissy & Whearty, liquors
16 Wm. T. Davis, liquors
20 S. C. Williams, liquors
22 Warren E. Davis, liq'rs
24 and 26 D. B. Newcomb, oysters, etc.
28 James H. Farley, dining rooms
——*City Market.*
1 to 4 Thomas Rock, provisions
5 to 11 F. T. Ward & Co. provisions
12 to 14 James A. Lord, provisions
15 to 18 Jona. O. Ward, provisions
O. A. Eldridge, dining-rooms, basement

## DERBY WHARF,

From 109 Derby.

4 Frank Magilson, junk
4½ Charles M. Partlow, boat builder
5 and 7 A. C. Pettingell, fish
7 A. M. Liebsch, sailmaker
9 Jos. Morrison, blacksmith
14 Smith & Parker, coal, etc.
22 Fred'k Wilson, rigger foot, Thomas F. Little, barrels

## DEVEREUX,

From 12 Japonica to Dunlap.

16 Christopher O'Brien
James P. Andrews
Michael Kinsella
Edward Sweeney, heel manuf. rear

## DODGE,

From 18 Lafayette to 211 Washington.

LEFT SIDE.

3 George F. Martin
5 John O'Connell
7 T. G. Pinnock, slater
——*Dodge Ct. begins.*
11 Joseph H. Balcom
Joseph R. Ramsdell
Edmund F. Henderson
13 A. H. Smith & Co. iron founders

RIGHT SIDE.

4 George J. Godsland, brass founder
8 John H. Chambers, plumber
10 Brady & Shortell, shoe manufs.
Daniel Driscoll, heels, etc., rear
John E. Weymouth, heels, etc., rear

**DODGE COURT,**

From 9 Dodge.

B. Smith Badger
Joseph Batchelder
Warren Page & Co., heels, etc.
Mrs. Elizabeth Jackson, rear
John Lee, rear
J. O'Sullivan, rear

**DOW,**

From 45 Lafayette to 14 Salem.

17 John P. Downing
12 John N. Griswold
S. Horace Wellman
14 Albert P. Smith
16 Patrick Sheedy
Michael Sheedy
18 Mrs. Ann Austerberry
Mrs. Ruth Hawkins
Mrs. Ann Hayward

**DOWNING.**

From 16 Margin to 17 Prescott.

LEFT SIDE.

1 John W. Nicolson
3 Richard Weir
Wm. F. Smith

RIGHT SIDE.

4 Nathan H. Goldsmith
Alfred Tyler
6 Moses Thompson
Mrs. Richard Weir
8 Israel P. Leavitt
Mrs. Mary E. Clough

**DUNLAP,**

From 33 School to 48 Mason.

Pickman School House

**EAST COLLINS,**

Fr. 22 Planters to Lathrop

LEFT SIDE.

1 Patrick Griffin

**EAST GARDNER,**

From 78 Harbor to the water.

—*South Prospect St.*
37 Thomas Parent
John Cavanaugh
—*Lynch St. begins.*
4 Patrick Leonard
8 Michael Clifford
14 Mrs. Mary Myers
18 Dennis King
26 Octave Ouilette
28 Wm. H. Maude
Daniel O'Neil
—*So. Prospect St. begins.*
32 Louis Labbe
Joseph Lebel
Patrick Conley
34 John Riley
36 Stephen Cook
38 James Burkinshaw

**EATON PLACE,**

From 11 North.

2 Mrs. A. J. Thompson
3 William S. Neal

**EDEN,**

From 5 Summit avenue to 9 Green.

LEFT SIDE.

7 George A. Henderson
Isaac Morrison
9 Wm. A. Evans
Charles H. Miller
11 Thomas K. Hamilton
17 Rob't P. Cunningham
Fred. D. Whittlesey
19 Alfred Walen
—*Green St. crosses.*

RIGHT SIDE.

6 Asa B. Perkins
Charles H. Glazier
8 John S. Henderson
10 Frank A. Radford
12 Lucius B. Packard
14 James D. Ayers
20 David A. Onderdonk
Charles E. Brown

**ELM,**

From 123 Essex to 162 Derby.

LEFT SIDE.

1 James Emerton
3 Mrs. Jessie S. Rogers
Mrs. Caroline F. Needham
5 Mrs. Mercy Howes
Leverett Dodge
7 Richard C. Richardson
Mrs. Mary A. Miller
J. Thorndike Lee
Mrs. Ruth P. Knowles
9 Mrs. Rachel Crockert
11 B. Frank Hawkins
17 Edward Moore
Mrs. Mary A. Sullivan
—*Charter St. crosses.*—
23 Michael Cooney
Cornelius Giffin
25 John Welch
Mrs. Mary Kincaid
29 Michael Fitzgerald
John H. Sweeney

RIGHT SIDE.

2 Pliny Wetherell
Henry B. Homans
Mrs. Eva Sylvester, dressmaker
Mrs. Emma Remick
6 Mrs. Ira Mansfield
8 Patrick Mooney
10 J. Henry Nichols
Mrs. Eliza Stevenson
12 Woman'sFriendAss'n, Mrs. Geo. B. Browning, matron
14 Thomas Gorman
James Duignan
16 Robert Campbell
Mrs. Mary O'Donnell, rear
Mrs. Ellen Birmingham, rear
18 Luther Norton
Noah T. Joy
—*Charter St. crosses.*—
22 Mrs. Mary FitzGerald
Walter F. Andrews
24 James Coffey
Mrs. Mary Walsh
Mrs. Ellen McCabe
26 Ellen McSweeney
Miss Alice Reed
William Allen

**EMERTON,**

Fr. 24 Forrester to Webb.

LEFT SIDE.

1 William H. Hart
Albert Phelps
7 Columbus K. Rogers
James S. Nelson
10 Fred. C. Oliver
Oliver D. Goodell
13 Henry B. Phillips
Joseph P. Allen

**ENDICOTT,**

From 38 Mill to 15 Winthrop.

LEFT SIDE.

7 Levi Wiggin, provisions and wood
—*Margin St. begins.*
23 Mrs. S. G. Libby, grocer
27 James J. Hinchion
John F. Duggan
29 Morty Duggan
Stephen Matthews
31 Joseph W. Rust, shoemaker
31½ Mrs. A. A. Wilson, boarding house
33 Upton & Duggan, provisions
35 Mrs. Warren Guptill
John H. Collier
37 Henry Luscomb, grocer
37½ Henry Luscomb
39 Dana Z. Smith
41 Daniel T. Smith
—*Summer St. crosses.*—
45 Mrs. Sarah Bush
Thomas F. Record
47 Mrs. Chas. F. Adams
49 Mrs. Abbie A. Jones
53 Joseph D. Fuller
Dean Stiles
55 Robert R. Robinson
John E. Spencer
Mrs. J. C. Caulfield
57 Mrs. P. D. Walker
P. L. Walker

RIGHT SIDE.

4 Patrick H. Sullivan
John Talbot
20 Jeremiah Balch
Clarence E. Embree
22 William A. Knowlton
24 Loring S. Libby
Mrs. C. J. Burns
26 Thomas Gorman
Nicholas Wilson
28 John F. Bussell
—*Pratt St. ends.*
30 Henry A. Price
32 Richard H. Austin, painter
A.A. Smith, carpenter
David A. Howard
34 John H. Baker
Charles E. Clough
36 Walter R. Norris
Walter B. Kezar
38 Mrs. Vincent Comer
Forrest E. Day
—*Summer St. crosses.*—
42 Mrs. Almira Lawrence
46 Joseph E. Glover
48 William F. Jelly
L. B. Decker

**Endicott St.**—*Continued*

RIGHT SIDE.

52 Mrs. L. W. Wilhr
Charles H. Lord
54 Benjamin B. Ruee
Robert Billings
56 Charles W. Morrill
George A. Radford
Amos Thibodeau
58 Mrs. Henry J. Lane
Simon Pendar
60 James G. Perkins

**ENGLISH,**

Fr. 11 Essex to 28 Derby.

LEFT SIDE.

37 John Casey
Mrs. Mary Morgan
39 Nicholas Florentine
41 James A. Hall
45 James P. Doolan
——*Allen St. ends.*

RIGHT SIDE.

4 Nicholas J. Fay
John J. Sullivan
6 Mrs. Henry Wilson
8 Arthur J. Carr
Adam Maxwell
10 John Donovan
12 Mrs. Ellen O'Brien
William Kenneally
14 Daniel M. Gilman
16 George W. Carey
18 Timothy Harrigan
Patrick F. Earl
20 Henry C. Nichols
22 Eugene McMahon
Mrs. Ellen Carr
24 Mrs. Mary Scanlan
26 Hugh J. Brasland
David Foley
William H. Morgan
28 Albert G. Maxwell
30 Richard H. Mowbray
32 Thomas M. Waterman
36 John Wright
40 William Goodridge
Josiah C. Morgan
42 George B. Collins
Mrs. L. A. C. Powars
Mrs. Luby A. Very
44 Edw. A. Collins, grocer
46 N. A. Gray
William Swaney
48 George T. Sheldon
Mrs. Ellen Cox

**ESSEX,**

Fr. Webb to Highland av.

LEFT SIDE.

11 *English St. begins.*
13 Mrs. Alice T. Sullivan, variety
15 Walter H. Temple
Frank G. Loveday
Mrs. Emma Hines
——*Gerrish Place begins.*
17 George E. Day
Augustine B. Bryant
21 Joseph L. Stowe
Volney C. Stowe
——*Becket St. begins.*
25 Alonzo D. Buxton
John C. Remon, jr.
27 John G. Ryan
S. W. Larrabee
——*Carlton St. begins.*

**Essex St.**—*Continued.*

LEFT SIDE.

33 Edward T. Osgood
Thomas M. Gill
John A. Carter
35 Mrs. Mary Collins
John A. Deming
——*Turner St. begins.*
39 Benjamin N. Beede
Mrs. M. Jane Pease
George P. Berry, provisions
41 Mrs. L. W. Berry
Miss E. S. Bunker
43 F. T. Berry, grocer
——*Hardy St. begins.*
45 Mrs. A. Whipple
47 A. Gage, jr.
George H. Stickney
——*Bentley St. begins.*
51 Reuben W. Howard
William P. Goodhue
53 Mrs. J. W. Russell
B. Frank DeNnis
——*Daniels St. begins.*
61 John H. Hall
A. G. Teague, jr.
63 Thomas L. Davis
Wm. G. Dodge, rear
65 John Angus
Miss Nellie F. Mangan, rear
65½ Nathan T. Clark
Mrs. Annie R. Conant
67 Edward H. Noble
Mrs. Richard S. Noble
67½ Robert A. Mackenzie
Edward R. Hanson
Andrew A. Bernard
69 Mrs. M. T. Upton
George B. Haskell
71 Mrs. S. Narbonne
73 William H. Jelly
81 Henry M. Meek
——*Orange St. begins.*
85 Edwin R. Ide
William A. Perry
A. J. Wilson
——*Curtis St. begins.*
91 Fitz W. Perkins
95 Howard A. Reeves
Madison Rogers
97 Charles E. Burns
John T. Bartlett
Henry P. Upton, rear
Mrs. Eliza Jones, rear
97½ Albert Cally
99 Simon O. Dalrymple
John H. Choate
——*Herbert St. begins.*
Calvary Bap. Church
103 Miss Mary Derby
Mrs. E. Babbidge
——*Union St. begins.*
105 Damon & Sop, confectionery
107 John S. Lefavour, photographer
Frank W. Raymond
Samuel H. Lefavour
107½ Mrs. M. A. Moran, dressmaker
109 Misses Eliza & Helen Deland
Mrs. C. A. Gordon, dressmaker
——*Walnut St. begins.*
111 Stephen N. Munroe, provisions

**Essex St.**—*Continued.*

LEFT SIDE.

113 Miss M. E. Gould, dressmaker
115 Moses J. Plummer, shoemaker
117 Mrs. Jane H. Whitmore
119½ Franklin J. Estes
Miss Abbie Sanborn
123 G. A. D. Stickney, apothecary
——*Elm St. begins.*
125 Albion R. Hallowell, provisions
121 Maggie C. Francis, fancy goods
123 Mrs. James Kimball
127 George A. Perkins, physician
129 Arthur A. Clarke
131 Nathan R. Morse, physician
133 Freeman S. Peck
135 Nathan Peirce
137 Charles W. Hathaway & Co. apothecaries
——*Liberty St. begins.*
139 George W. Estes, jr. fruit, toys, and confectionery
141 Samuel A. Stevens, gas and steam pipe fitting
143 Rufus M. Peabody, jeweller, etc.
145 Lynde block
145½ F. E. Johnson, billiards
147 L. Cunningham, boots and shoes
149 Mrs. M. A. McNeil, corsets, etc.
George F. Allen, embroidery stamping
151 E. R. Ide, carpetings
153 Mrs. J. H. Browne, millinery
159½ E. Ind. Marine Hall
Peabody Academy of Science
Salem Gas Co.
163, 165, 167 E. C. Almy & Co. clothing
169 Centennial American Tea Co.
Joseph Kretz, rear
Dominico Fossa, rear
J. Victor Fortin, rear
John Fopiano, rear
Wah Kee, laundry, r.
George Paradise, rear
John Emond, rear
——*Pickman Place.*
173 S. D. Shepard & Co. dry goods
175 Odd Fellows Hall
W. J. Lefavour, pianos, etc.
177, 179 Naumkeag Clothing Co. clothing
181, 183 D. Conrad, ladies' furnishings
185, 187 W. R. Weeks, dry goods
189 T. P. Nichols, apothecary
——*Central St. begins.*

**Essex St.**—*Continued.*

LEFT SIDE.

191 | Shawmut Hat Store,
193 | hats, caps, etc.
195 "Salem Register," Palfray & Walton, publishers
Mederic Morache, hairdresser
E. O. Richards, dentist
Dr. C. A. Sherman, chiropodist
197 R. W. Howard, clothing, etc.
199 W. H. Gardner, picture frames, etc.
Stanwood & Austin, hairdressers
201 Jacob Young, books, musical instrum'nts, etc.
201½ John R. Teague, shoemaker
203 Overland and Pacific Tea Co.
E. F. Millea, restaurant, rear
205 Mrs. E. A. Tierney, furniture
207 George A. Newhall, confectioner
Lewis B. Moody, periodicals
209 Norris Bros. clothing
211 E.H. Knight, clothing
213 C. W. Goodhue, hairdresser
Fred'k A. Kehew, printer
215 Richardson & Waters, hardware
——*Derby Square.*
217 Wm. Coleman, hats, caps, etc.
219 Union Pacific Tea Co.
221 Dreyfus & Co. clothing
223 "Salem Gazette"
Salem Brass Band
P. H. Peach, dentist
Robert P. Bruce, architect
J. W. Washington, artist penman
William M. Hill, auctioneer
225 H. Hale & Co. hardware, etc.
——*Higginson Square.*
First Church
227 | John P. Peabody, la-
229 | dies' furnish'g goods
231 Daniel Low, jewelry, watches and plate
—*Washington St. crosses.*
233 Naumkeag St. Railway office
235 Palmer & Bradley, boots, etc.
237 T. J. Hutchinson & Son, printers
Charles Lamson, jeweller
George P. Daniels, insurance agent
W. P. Upham, lawyer
J.B.F.Osgood, lawyer

**Essex St.**—*Continued.*

LEFT SIDE.

237 E. H. Bellows, mechanical engineer
W. Porter, dentist
Miss M. L. Daniels, private school
L. A. Darling, music teacher
239 Mackenzie & Swan, tailors
241 Daniel T. Smith, horologist
243 Mammoth Bargain Store
243½ Perry Collier, auctioneer and broker
"Evening Telegram"
William D. Dennis, architect
Charles C. Redmond, painter
Benj. D. Hill, Boston Globe
Nat. Democratic Club
245 Morrill & Bowen, carpetings
247 | W. H. Palmer &
249 | Son, clothing
251 Samuel A. Macintire, insurance and real estate
C. A. Putnam, civil engineer
Miss L. Jameson, dressmaker
Mrs. Mary Cogswell, dressmaker
253 Miss M. Rogers, fancy goods
255 Miss Lucy T. Robinson, milliner
257 H.C. Meriam, D.M.D.
000 Ind. Cong. Church
——*Barton Sq. ends.*
259 | J. L. Lougee, furni-
261 | ture
263 Rob't Hill, dry goods
265 Geo. O. Welch, birds and cages
267 O. W. H. Upham, art publisher
269 | F. E. Van Vranken,
271 | confectioner
273 Charles A. Staten, gas and steam fitter
275 George W. Fuller, crockery
275½ J. Ford Smith
J. Augustus Smith
277 Benjamin B. Price, dry goods
281 W. C. Packard & Co. furniture
——*Crombie St. begins.*
283 X.H.Shaw&Son, gilders and picture dealers
285 Mechanic Hall
Howard Hall
287 E. V. Emilio, pianos and organs
——*Mansfield Place.*
289 William E. Luscomb, apothecary
291 Mrs. Jennie Chipman, dressmaker

**Essex St.**—*Continued.*

LEFT SIDE.

291 Mrs. Delphine Dupont dressmaker
Mrs. Fannie A. Long, dressmaker
Mrs. Lizzie Hilliard, nurse
Miss Lizzie A. Batchelder
Joseph Ropes, artist
293 Mooney & Morse, grocers
297 Timothy O'Connell
299 T. O'Connell, boots & shoes, and steamship agent
——*Summer St. begins.*
309 Dr. Kate G. Mudge
311 Joseph A. Dane
313 O. W. H. Upham
315 Mrs. Mary C. Stowers
317 Jacob H. Palmer, h.
Jacob H. Palmer, stable, rear
319 Miss E. P. Jewett
——*Cambridge St. begins.*
329 E. Frank Balch
331 James B. Curwen
333 Dr. Jos. P. Fessenden
335 Mrs. Thomas Cousins
Frank Cousins
337 Mrs. Sam'l R.Curwen
341 Swedenborgian Ch.
343 Daniel Potter
——*Bott's Court.*
345 W. Frank Childs
Mrs. T. B. Ferguson
347 Miss Frances Browne
——*Hamilton St. begins.*
355 Joseph H. Hanson
357 William H. Foster
359 Wm. P. Endicott
361 Mrs. Benj. Creamer
365 William C. Endicott
371 Miss R. A. Pierce
371½ Louisa A. Rhoades
373 Joseph Ropes
377 David P. Ives
379 | Grace Church
381 |
383 Edward McDonough
Misses Fay, dressmakers
Mrs. H. Prescott, rear
385 Charles Cousins
Joshua B. Phippen
Mrs. L.R. Hawes, rear
Nicholas Bovey, rear
387 Lemuel Higbee
389 Mrs. David Kiley
Miss Adeline Foster
——*Flint St. begins.*
391 Ham&Friend, grocers
391½ Mrs.Sarah E. Maloon
393 John P. Andrews
395 William Northey
397 Stephen F. Nichols
——*So. Pine St. begins.*
401 George D. Putnam
403 Dr. John Patterson
Robert N. Burnes
Chas.A. Browne, rear
403½ Mrs. H. W. Clemons, boots and shoes
405 Abbott S. Rogers, shoe manuf.
407 John Marley
Mrs. Mary Claxton

**Essex St.**—*Continued.*

LEFT SIDE.

407 Patrick D. Fox
Francis T. Oldson
Alexander Sawyer
411 Mrs. Joanna Freeman
Mrs. Mary McGuire
William H. Jackson
Charles Jackson
419 Joseph L. Austin
421 William Kenney
William R. Kenney
——*Warren St. ends.*

RIGHT SIDE.

2 John W. Dawson
Cornelius Enright
4 Samuel L. Call
George L. Mason
8 Miss Ellen M. Printy, variety store
Mrs. Mary A. Gilman
James Cotter
Horace F. Sargent, rear
10 Miss M. Dalrymple
Mrs. E. Lawrence
12 William H. Nichols
David C. Hood
——*Forrester St. begins.*
20 Charles A. Silver, variety
24 Mrs. Mary J. Perry
Mrs. Eliza F. Dominick
26 Mrs. Mary E. Hale
Calvin P. Smalley
Mrs. Susan D. Vanderford
28 Henry Mansfield
30 Andrew M. Ropes
32 Mrs. I. Abbott
Mrs. H. Driscoll
34 Erastus Hoyt
Charles T. Kent
36 G. Hodges
38 Edward A. Collins
Thomas Bott
40 Mrs. Eliz. P. Lovejoy
42 Miss Mary A. Hayman
Frank Pearl
44 Charles Bowker
Mrs. M. E. Hatch
48 } Bentley School
50 } house
52 Benjamin Webb
54 Benj. Webb, druggist
56 George H. Hill
R. V. Stuart
58 Mrs. R. F. Crowningshield
George H. Gardiner
60 Mrs. E. Stevenson, variety store
——*Washington Square.*
68 S. S. Hart
72 George F. Getchell
74 J. S. Moulton
George F. Morse
76 B. S. Newhall
78 J. W. Thompson
82 Miss Mary A. Kimball
E. T. Dalrymple
84, 86, 88 Phillips Grammar School
90 R. M. Copeland
Mrs. Margaret Webb
92 E. H. Knight
94 Thomas N. Covell

**Essex St.**—*Continued.*

RIGHT SIDE.

96 Mrs. N. Hooper
Mrs. J. J. Ashby
Miss E. H. Smith
98 Miss L. L. Lambert
100 Henry D. Johnson
106 Phineas W. Phillips
J. W. Balcomb
Alexander Canning
110 Miss E. B. Day, variety
Henry B. Lander
William A. South
110½ Frank B. Brintnall, hairdresser
112 Wm. M. Martin, saloon
Mrs. S. F. Mallard
114 Mrs. William Henry Emmerton
116 } George A. Wells &
118 } Co. grocers
——*Wash. Square begins.*
124 Joseph H. M. Edwards, apothecary
126 Mrs. M. W. Rowe
128 David Pingree
Mrs. David Pingree
132 Mrs. Benj. Cox, jr.
134 Plummer Hall
Essex Institute
136 S. H. Holbrook, physician [tist
J. E. Holbrook, den-
136½ S. H. Holbrook, apothecary
138 Samuel A. Dodge
Mrs. M. E. Newcomb
138½ Fred. C. Oliver, sewing machines
M. A. Bovie, embroidery stamping
140 S. A. Simon, confectioner
142 Moy & Co. laundry
142½ Samuel A. Ford
146 John Mackintire, fancy goods
148 Goss & Vesper, sewing machines
150 Bowker Bros. merchants
R. H. Hodgdon, tailor
Mrs. Susan J. Annable
Mrs. Addie A. Brown
Hiram McIntire
Louis G. Swasey
156 Thos. Quinn, clothing
158 Miss M. E. Howes, fancy goods, etc.
160 R. F. Harding, fancy goods, etc.
162 I. P. Harris & Co. grocers
168 Miss F. L. Clark, fancy goods, patterns
——*St. Peter St. begins.*
170 to 174 Frank Cousins, dry goods
176 Essex House
178 Asa Hood, hats, caps, etc.
Louis Fossa, rear
180 A. Dresser, fancy g'ds
182 John W. Anderson, tailor
Charles H. Gilman, watchmaker
Purbeck & Palfrey, painters

**Essex St.**—*Continued.*

RIGHT SIDE.

182 J. H. Choate & Co. printers
184 B. M. Perkins & Co. tailors
186 F. W. Lucas & Co. boots and shoes
188 Taylor & Preston, photographers
Almy, Bigelow, & Washburn, dry g'ds
190 B. M. Chamberlain & Son, jewellers
192 S. F. Masury & Co. cigars and tobacco
194 George Wheatland, lawyer
P. F. Tierney, real estate and insurance
Mrs. M. J. Libby, dressmaker
P. J. McCusker, lawyer
196 W. Leonard, boots and shoes
198 George A. Collins, jewelry, watches, etc.
H. F. Curtis, confectioner
200 Mrs. J. H. Browne, millinery
200½ Miss Nancy W. Harris, millinery
Corbett & Creed, tailors
Herman F. Curtis
202 J. C. Abbott, dry goods
202½ P. J. Concree, tailor
Peter O'Callaghan, tailor
Stamper Bros. hairdressers
C. H. Lefavour, music teacher
Charles H. Healy, insurance
Metropolitan Life Insurance Co.
Miss A. C. Servey, bird store
204 Reith & Co. millinery
206 G. E. Pearson, boots and shoes
208 F. W. Tuttle & Co. dry goods
208½ C. H. Harwood, dentist
James G. Ryan, tailor
George E. Staniford, photographer
210 H. O. Flint, boots and shoes
212½ Mudgett & Co. stables
214 G. F. Ropes & Co. apothecaries
214½ A. T. Newhall, dentist
Daniel Potter, deputy sheriff
N. M. Jackman
W. A. Gray, photographer
216 Merrill & Mackintire, toys
218 H. A. Brown, insurance
Fred. G. Bates, dentist

**Essex St.**—*Continued.*

RIGHT SIDE.

218 W. F. Fischer, tailor
John H. Russell
William Shearman
220 Merrill & Mackintire, booksellers, etc.
222 Benj. F. Hill, hardware
226 C. H, & J. Price, druggists
226½ Alonzo D. Buxton, hairdresser
Horace A. Brooks, bookbinder
Salem Evening News
H. W. Thurston, furniture and upholstery rooms
Tenney & Day, dentists
McGrath & O'Regan, printers
Jesse Robbins, dentist
228 W. S. Neal & Co. gents' furnishing goods
232 H. P. Ives, book store
——*Wash. St. crosses.*——
236 Chas. Lamson, jeweler
238 } William G. Webber
240 } & Co. dry goods
242 Goldthwaite & Bixby, carpets
244 Geo. B. Foster, confectioner
246 Henry Morton, boots and shoes
246½ J. W. Thompson, tailor
C. A. Buxton, dentist
Stephen H. Osborne
Hosea B. Griffin
248 Miss R. B. Plumer, fancy goods
250 H. B. Wilmot, cloth'g
252 B. W. Russell, office
A. J. Archer, broker
Phillips & Porter, lawyers
William B. Maxwell, lawyer
Miss Ida F. Upton, artist
Frank M. Paine, artist
D. E. Safford, lawyer
Northend & Benjamin, lawyers
Wm. F. M. Collins, lawyer
Charles H. Symonds, lawyer
Richard E. Hines, lawyer
Salem Bicycle Club
N. C. Bousley, photographer
254 H. B. Wilmot, cloth'g
256 Asa C. Dix, dry goods
256½ A. B. Cross, photographer
Perry & White, lawyers
Thomas M. Stimpson, lawyer
Huntington & Fitz, lawyers
258 W. A. Purbeck, merchant tailor

**Essex St.**—*Continued.*

RIGHT SIDE.

260 J. Ford Smith, jeweler
Mrs. Caroline S. Draper, rear
262 Miss M. B. Wilson, milliner
Mrs. Hannah Wilson, rear
264 Mrs. Cecelia Babcock
264½ Miss E. Gray, millinery
Mrs. C. Babcock, hairwork
Miss M. A. Bush, fancy goods
266 Mrs. John Hodges
270½ William A. Clapp, bonnet bleacher
274 Nathaniel Very, cabinet maker
Charles H. Beach
276 Chas. H. Beach, sewing machines
F. A. Wruck, watchmaker
282 Bennett Bros. grocers
——*Sewall St. begins.*
284 Daniel A. Rice, cigars
John W. Nicolson, watchmaker
286 Benjamin F. Ricker, hairdresser
288 O. B. Pickering, fruit, etc.
292 Mrs. Geo. T. Sanders
298 Charles P. Spencer, harness manuf.
298½ George H. Allen
300 Thomas Perkins
Thomas L. Perkins, physician
302 Rev. Jas. P. Franks
304 Albion M. Dudley, dentist
——*North St. begins.*
310 Geo. P. Farrington, apothecary
312 Joseph B. F. Osgood
314 Wm. H. Osgood
000 North Church
314½ John H. Roberts
Abbott S. Rogers
316 Mrs. M. A. W. Lewis
318 Nathaniel Ropes
328 Geo. R. Emmerton
336 William F. Ashton
342 Mrs. H. L. Williams
344 Miss A. R. Warden
346 Mrs. C. W. Farrington
——*Beckford St. begins.*
348 Samuel C. Oliver
350 Benj. W. Russell
352 Arthur S. Rogers
354 Mrs. Thos. B. Russell
356 Mrs. N. A. Frye
Nathan A. Frye
358 Misses Morgan
Misses Chadwick
360 Emery S. Johnson
362 Willis H. Ropes
364 Geo. E. Harrington
366 David B. Kimball
——*Monroe St. begins.*
374 George Wheatland
376 Edward S. Rogers
380 John H. Silsbee
384 William S. Stearns
——*Dean St. begins.*

**Essex St.**—*Continued.*

RIGHT SIDE.

388 Willard Goldthwait
392 J. F. Dane
396 George A. Dodge
Warren P. Davis
——*Friends' Cemetery.*
398 John F. Saul
——*No. Pine St. begins.*
400 Rev. Duane V. Bowen
404 Nathaniel W. Osgood
406 Mrs. E. M. Proctor
J. Thomas Tudbury
408 Miss M. T. Pitman
Mrs. Vinc't Matthews
Mrs. Jane M. Porter
410 J. T. Tudbury, apothecary
——*Boston St. begins.*
412 Wm. H. Adsit
Wilbur E. Lord
416 J. Hathaway, baker
——*May St. begins.*
418 Miss Mary A. Pitman
420 Benjamin Pitman
422 Wm. Gahagan
424 Misses Chipman
George A. Dix
426 Mrs. Kate O'Leary
428 L. B. Harrington, tanner and currier
——*Highland Av. begins.*

**EVERETT,**

From 55 Lafayette to 28 Salem.

7 William L. Hyde
9 Mrs. L. G. Florance
Joseph L. Hammond
11 John E. Matthews
Mrs. Sarah E. Towne
13 Jay H. Moulton
6 George W. Buffum
Samuel A. Lewis
——*Harrison Av. begins.*
10 Samuel H. Smith
12 Charles W. Bunker

**FEDERAL,**

From 29 St. Peter to 36 Boston.

LEFT SIDE.

1 J. M. Rogers
Miss Mary E. Wiggin
John Q. A. Cook
Mrs. J. B. Hanson
3 William Nourse
Mrs. Eliza B. Horton
Mrs. Deborah Sims
Misses Nourse
7 N. P. Gifford
9 John B. Skinner
William H. Townes
11 John Wippich
13 Zina Goodell
15 Miss C. E. Harrison
Mrs. Lucy D. Gowing
Miss R. Anna Harris
Mrs. M. A. Osgood
17 James M. Foster
21 Miss Maria Chase
23 Nathaniel Kinsman
29 George G. Jelley
——*Wash. St. crosses.*——
Tabernacle Church
39 Henry F. Woodman, private school
41 Thomas H. Johnson

**Federal St.**—*Continued.*

LEFT SIDE.

43 Mrs. Thos. H. Frothingham
Edward E. Dalton
45 George W. Pease
47 George Arvedson
49 Joseph H. Towne
55 Frank A. Brown
57 Mrs. Mary G. Ward
59 Charles B. Fowler
63 Nath'l R. Treadwell
65 W. E. Luscomb
——*North St. crosses.*
71 Mrs. John Reed
John M. Reed
77 Rob't Carey, variety
83 Hubbard Breed
85 Dr. Arthur Kemble
87 Albert P. Goodhue
89 John S. Williams
Mrs. C. W. Trumbull
——*Federal Court.*
91 Mrs. M. E. Morse
Mrs. Susan S. Colby
William F. Waters
93 William R. Colby
101 Wm. H. Simonds, jr.
103 Mrs. Sarah F. Jenks
105 Edward P. Bruce
——*Beckford St. crosses.*
107 Jno. Chandler, grocer
109 William Chisholm
109½ J. P. Glover & Co., painters
113 Hiram A. Tuttle
Miss M. Rogers
115 Mrs. Thorpe Fisher
117 Edwin R. Bigelow
119 Thomas F. Mack
121 Francis R. Tuttle
123 Mrs. A. R. Spence
125 Dr. F. S. Atwood
——*Monroe St. ends.*
131 Frank L. Smith
135 Matthew Robson
139 R. Clayton Harris
141 Richard Harrington
143 Mrs. L. H. Dole
145 John Culliton
——*Dean St. crosses.*——
149 Gilman A. Andrews
Mrs. Sarah J. Smith
151 Joseph A. Wilkins
153 Leon'd B. Harrington
155 Charles Higbee
157 Albert Wilkins
159 Mrs. Wm. P. Martin
161 Daniel Tolan
Williamr Keating
163 Miss M. J. Moriarty
Michael Moriarty
P. P. Higgins
165 Thomas Bowen
Frank Tyler
Misses Clark
167 James Stone, apothecary
169 Robert W. Riley
Mrs. Catharine F. Abbott
171 Joseph S. Perkins
173 Josiah Mood
Mrs. Lucy Haskell
175 William R. Austin
177 Charles H. Weston
179 Charles Harrington
183 John Tuttle
George H. Hill

**Federal St.**—*Continued.*

LEFT SIDE.

——*Tuttle Court.*
191, 193 John Tuttle, stable
195 Charles W. Morrill, provisions

RIGHT SIDE.

2 J. O. Rider
2½ Abner C. Goodell
4 Abner C. Goodell, jr.
6 David E. Smith
8 H. T. Conant
Charles E. Skinner
10 Mrs. S. J. Ireson
Miss M. R. Kimball
12 Frederick Porter
——*Ash St. begins.*
14 Laroy B. Philbrick
Mrs. Mary Bushby
16 Mrs. J. P. Phelps
Edward A. Stocker
——*Rust St. begins.*
20 Miss Ella Pitman
22 Mrs. William Chase
Mrs. Martha Marshall
26 Mrs. E. S. Knight
Charles E. Johnston
F. B. Swain
L. S. Beals
——*Wash. St. crosses.*——
28 to 40 Court House
42 William A. Quarles
44 William A. Bowditch
46 Joseph W. Symonds
William S. Palmer
48 S. Foster Quimby, physician
50 Rev. Samuel C. Bean
54 Mrs. E. H. Valentine
00 First Baptist Church
——*Odell Square.*
58 Charles P. Spencer
William Leonard
60 Thos. J. Hutchinson
62 Emery B. Skinner
66 Misses E. & M. Frye
68 Charles H. Daniels
70 C. H. Daniels, prov'ns
——*North St. crosses.*——
72 Edwards Bros. groc'rs
74 Judson A. Hamblett
J. A. Jelly
Mrs. Jelly, dressmak'r
76 Miss E. F. Punchard, dry goods
Thomas Lee, rear
James Daley, rear
78 Mrs. J. M. Newhall
Mrs. S. L. Brown
Mrs. Rhoda A. Fuller
80 Misses Nichols
Calvin C. Ainsworth
84 C. Phelps, bellhanger
Israel R. Phelps, sash and blinds
J. J. & T. F. Mack, masons
86 Catharine Gulley
88 Mrs. Anna E. Sanborn
Prince E. Nash
90 Mrs. Louise Batchelder
Miss Rebecca Aborn
Mrs. E. Kenney
Mrs. G. F. Cooke
92 Lewis B. Moody
John Moulton
94 James H. Grater

**Federal St.**—*Continued.*

RIGHT SIDE.

94 William H. Pollock
96 John Burke
Mrs. Hannah Fagan
98 Miss Eliza M. Symonds
100 William H. Caulfield
102 Asa Hood
104 John H. Bell
106 Mrs. Mary Somes, variety
——*Beckford St. ends.*
110 David Moore
112 George P. Farrington
114 Edward F. Allen
116 Samuel Chamberlain
118 Seth S. Currier
120 Mrs. M. L. Hamblet
Augustus P. Hamblet
122 Mrs. J. A. Sanderson
Miss C. Doyle
——*Lynn St. begins.*
124 Wm. H. Carter
124½ Samuel Pitman
126 George W. Bartlett
Miss Sarah B. Blanchard
126½ Joseph T. Fuller
Isaac Dayton
128 Mrs. Geo. W. Rogers
130 Dr. Fred. F. Moore
134 Augustus J. Archer
——*Carpenter St. begins.*
136 Rev. Edw. S. Atwood
138 Mrs. John Bertram
140 Sydney W. Winslow
Mrs. Emma N. George
142 Rev. Galusha Anderson
144 X. H. Shaw
146 Daniel F. Nichols
——*Dean St. crosses.*——
148 Francis Lord
Mrs. James Gilbert
150 Daniel J. Mullane
Mrs. Marg't O'Donnell
James Farmer
152 Rev. John J. Gray
Rev. Wm. Shinnick
Rev. Daniel Collins
154 Misses Very
156 Joseph Moseley
158 and 160 St. James Ch.
162 Sisters of Notre Dame
164 Mrs. Hiram E. Gordon
Charles A. Rupp
166 Patrick F. Dempsey
James Conway
170 James Braden
172 James Donaldson
174 Daniel C. Haskell
176 Joseph F. Walden
178 David T. Parshley
180 Miss Sarah B. Lord
Fred. Parker
182 Charles W. Lord
James A. Lord, jr.
186 Elias W. Ashby
188 James A. Lord
192 James B. Stimpson
George H. Teague

**FEDERAL COURT,**

From 89 Federal.

3 Mrs. J. S. Williams
4 Mrs. Wm. D. Thorndike
6 John Felt

**FELT,**

From opp. 44 Dearborn to Orne, opp. Sargent.

5 James Gillooly

**FERRY,**

From 35 Bridge.

1 Charles B. Martin
Andrew J. Rice
3 Lorenzo Smith

**FLINT,**

Fr. 389 Essex to 48 Broad.

LEFT SIDE.

——*Chestnut St. ends.*
Charles Sanders
——*Warren St. crosses.*—
7 Otis T. Manning
James Poor
9 Mich'l Keegan, grocer
William Shinkwin
Joseph Blatchford
11 Mrs. Joanna Barry
Michael Dugan, rear
13 Thomas Monroe
Charles N. Williams
15 Olof J. Olsson
Mrs. Bridget King
17 James Matthews

RIGHT SIDE.

2 Lucius P. Noyes
4 Charles H. Tuttle
8 Samuel P. Andrews
——*Warren St. crosses.*—
12 Thomas Fallon
John B. Jeffrey
14 James Garrity
Samuel Ward
J. Stanislaus Paquette
16 Eben Beckford
Ebenezer Stone
Mrs. Oliver Peabody
Rufus M. Peabody
Jotham W. Hayes, rear

**FOREST AVENUE,**

From 152 Lafayette to the water.

**FORRESTER,**

From 18 Essex to 72 Washington square.

LEFT SIDE.

1 Charles A. Silver
15 Lord & Reed, carpenters
17 S. Frank Masury
21 Frank T. Mooney
George H. Stampers
23 John W. Roberts
27 E. Victor Emilio
29 Mrs. Harriet F. Innis
Mrs. Lydia A. Lewis
31 Samuel C. Abbott
35 E. A. Yasinski
37 Charles H. Bates
39 Rev. Charles Arey

RIGHT SIDE.

4 Isaac S. Whitney
J. H. Reeves
12 Benjamin F. Hill
Charles Whipple
16 C. A. Stampers
John G. Walcott
18 Matthew Hewes
Laforest Norton
20 George W. Reed

**Forrester St.**—*Contin'd.*

RIGHT SIDE.

20 Edward G. Tuttle
24 Charles A. Buxton
Samuel Galeucia
——*Emerton St. begins.*
32 Charles M. Barker
38 Stephen Whipple

**FORT AVENUE,**

From 16 Webb, easterly.

1 H. M. Perkins, lobsters
5 Michael Curran
7 Patrick Begley
Daniel Gorman
11 William Doherty
13 Mrs. Mary Lee
Henry Sharp
10 John Donahue
12 Mrs. Margaret Foley
Thomas Quinlan
14 Alex. W. Montcalm
Mrs. Mary Blaney
John Hurley
Mrs. S. Neagle, rear
Michael Jenkins, rear
16 Mrs. James Hughes
Mrs. Ann McCabe

**FOWLER,**

From 16 Boston.

LEFT SIDE.

1 Mrs. Ann Kelley
3 Dominick D. Boudreau
W. H. Boudreau
5 J. W. Saul
George E. Burns
7 William J. Turner
9 Mrs. Mary A. Rogers
11 and 13 Lincoln School House
15 Franklin E. Johnson
Talmon N. Hyslop
17 Charles A. Derby
19 J. Sheridan, shoem'ker
Mrs. Marg't Herlihy
21 Charles H. Gwinn

RIGHT SIDE.

4 Charles Hurley
8 William Turner
William Cuff
10 Edward W. Larrabee
W. D. Cobb
14 John P. Hamlen
——*North Pine St. ends.*
20 Miss Mary F. Sheridan
22 Asa N. Beckford
24 Patrick McElroy
Luke Welch
John Regan
Mrs. Maria Cashman
26 James O'Brien
Thomas Butler

**FRANKLIN,**

From 84 North.

LEFT SIDE.

3 John Dempsey
5 Jeremiah McGrath
David Whelton
7 A. S. Waters, jr., brass founder
9 to 13 Nath'l R. Treadwell, tanner
15 John Keon
William Keon
James Redmond

**Franklin St.**—*Contin'd.*

RIGHT SIDE.

2 Thomas J. Barry
6 Patrick Donnelly
Felix Corrigan
8 Charles Knight
J. H. Arnold
10 John Lynch
Charles Tobin
14 Parshley & Stone, tanners and curriers
16 A. F. Poor, tanner
18 Chas. L. Titcomb, curr'r

**FRIEND,**

From 103 Mason to North River.

LEFT SIDE.

1 Luther M. Goldthwait
3 John Callahan
John F. McNelly
5 Mrs. John F. Libby
7 Mrs. Lydia A. Searle
John W. Carlton
9 John A. Gibney
15 Joseph S. Buxton
Richard S. Millard

RIGHT SIDE.

4 Daniel M. Frye
Geo. W. A. Farnum
6 Patrick McGrath
8 Robert Carson
——*Railroad bridge.*
12 Mrs. Celia McCarthy
Mrs. Annie M. Carey
14 George J. Cummings
Leonard P. Smith
16 Thomas Curran
Catharine Hennessey
18 Moses D. Faunce
William J. Weston

**FRONT,**

From 24 Central to 145 Washington.

LEFT SIDE.

1 T. A. Devine, wholesale liquors
3 W. P. Pearson, teamster
7 Elisha J. Faxon, stair-builder
9 W. J. Stickney, sawing, mouldings, etc.
James L. Phillips & Co. file manufs., rear
9½ H. C. Strout, wholesale provisions
11 Police Station
13 Lummus & Lang, flour and grain
William Jones, stable, rear
Mace's Marbleh'd Ex.
Robert Scott, blacksmith, rear
17 } Estate of John T.
19 } Ropes, stoves, etc.
19½ Joseph T. P. Mariner, stable, rear
21 Isaac M. Paige, fish
23 D. J. O'Brien, liquors
Wheelock & Durnin, stable
25 } Quincy House, Mer-
25½ } rill Hussey
27 } Fifield & Page, stoves,
29 } etc.

**Front St.**—*Continued.*

RIGHT SIDE.

2 } J. V. & J. Hanson,
4 } grain and meal
6 and 8 James Gamble
10 Frank H. Prime, doors, sash and blinds, etc.
12 B. P. Pickering, grocer
14 Abbott & Reynolds, produce, etc.
14½ Chas. Lange, billiards
A. B. Gardner, liquors
16 T. P. Newell, billiards
16½ Michael Moriarty, bottler
18 C. H. Ramsdell, billiards
20 William F. Emerson, pickles, etc.
——*Derby Square.*
24 I. P. Harris, Read, & Co. grocers
26 Harvey D. Crosby, fruit, etc.
30 J.H.Battis, cigars, etc.
32 E. A. Simonds, crockery, etc.
36 J. Pickering, city ex.
38 Silas B. Winn & Son, bottlers

**GARDNER,**

From 74 Lafayette to B. & M. Railroad.

3 H. C. Batchelder
George H. Robie
9 Everett E. Austin
Joseph Hammond
13 Charles T. Treadwell, carpenter
Augustus H. Parsons
15 Mrs. Maria Osborne
Henry S. Osborne
Pharus W. Jackson
17 Lewis W. Marden
William E. Fowler
——*Cabot St. crosses.*——
23 Albert J. Lowd
6 George Newcomb
8 Frank W. Lucas
16 Joseph B. Glazier
Elizabeth N. Cheever
18 Charles Dreyfus
20 Charles A. Chandler
George A. Morrill
——*Cabot St. crosses.*——
24 George A. Newhall
J. R. Vesper
26 R. N. Knight
28 Charles B. Darling
30 Randall Andrews, jr.
——*Railroad.*

**GEDNEY COURT,**

From 45 Summer to 20 High.

7 Mrs. Emma M. Tate
Daniel F. Toomey
9 Cornelius O'Donnell
Simon W. Gardner
11 Thomas F. Young
James A. Varley
13 John Fitzgerald
Samuel A. Strout
15 Mrs. Mary Tansey
Michael Buckley
17 Mrs. Sarah Riggs
Aaron Moses, jr.

**Gedney Ct.**—*Continued.*

19 Thomas A. Teague
Miss E. A. O'Neal
16 Cornelius McGee
William Maher
Miss Margaret Moynahan

**GERRISH PLACE,**

From 15 Essex.

1 John Curran
John Bresnahan
2 Daniel Lyons
Mrs. Ellen Kennedy
3 John Leehan
Mrs. Margaret Roark

**GIFFORD COURT,**

From 7 Carpenter.

1 William H. Haskell
3 Howard C. Kimball
Edwin W. Woodman
5 John E. Kimball

**GLENDALE,**

From 27 Summit avenue to the water.

5 Abijah D. Scott
7 Martin A. Ring
Jacob N. Conacher
9 Willard A. Skinner
6 Mary E. McCurdy
Charles H. Blunt

**GOODHUE,**

From 62 Boston to Grove.

17 John Butler
21 Stephen Cragen, liquors
23 Patrick Kelleher
Daniel Crowley
2 Jos. L. Austin, currier
8 James Riley & Sons, tanners
12 Mat'w Robson, currier
E. A. Maloon, tanner, rear
14 Nat'l W. Osgood, tan'r
16 John P. Hamlen, tan'r
18 Joseph Frye, estate of
20 George F. Putnam

**GRAFTON,**

From 31 Hanson.

1 Catharine Hagerty
7 Patrick Hennessey
Thomas Kenney
9 George Burkinshaw
13 Patrick Dempsey
10 John Cooper
Thomas Cody
12 Philip Goodrich
16 John H. Earle

**GRANT,**

From 101 Derby to the water.

LEFT SIDE.

5 Mitchell M. Butler
Mrs. Mary Burns
Mrs. Bridget Hayes
John J. Powers
9 Edward Canty
James Ryan
11 James Kelley
Peter Carroll
15 Patrick Barnett

**Grant St.**—*Continued.*

LEFT SIDE.

15 Patrick Curran
John Anderson
19 John J. Cahill
Patrick Sheehan
21 Patrick Mitchell
Mark Brennan
23 Mrs.Catharine Murray
Cornelius O'Neil

RIGHT SIDE.

6 Mrs. Martha Burns
8 Cornelius Fitzpatrick
Patrick O'Brien
14 Mrs. Elizabeth Towey
Patrick Barrett
Mrs. Bridget Tansey
16 Thomas Murphy
Mrs. Sarah Collins
18 Louis Berube
Mrs. Eliza'h Reynolds
Mrs. Mary McGrath
Mrs. Ellen Ryan
20 Francis Sweeney
Cleophas St. Laurent
22 Thomas Cahill
John Naughter
Mrs. Bridget Gould

**GREEN,**

From 26 Leach to and across Eden.

1 George A. Pousland
Mrs. Eliza Pousland
Joshua C. Martin
5 George H. Smith
9 Olvin L. Parsons
11 Charles W. Goodhue
15 William Ryno
A. H. Ryno

**GREEN'S PLACE.**

From 20 Phelps.

LEFT SIDE.

7 Michael O'Donnell
Timothy Sullivan
Edw'd P. Trayers, rear
Wm. O'Callaghan, rear
9 James Mullane
Edward McCormick
Maurice Higgins
Mrs. Bridget Mulligan
11 Bernard J. Mulligan, inner soles, etc.

RIGHT SIDE.

8 John Welch
10 Cornelius Norris
John F. Coughlin
12 John H. Powers
Miss Eliza Cunningham

**GROVE,**

From junc. School and Tremont to 96 Boston.

LEFT SIDE.

13 Patrick Marley
17 Patrick Tracey
23 John O'Hern
John Derry, grocer
Geo. Pettingill, rear
33 Wm. Mack, summer residence
37 Lawrence Flannigan
J. Patrick Brown
39 Ezekiel B. Darling

**Grove St.**—*Continued.*

LEFT SIDE.

39 Miss Mary Tierney
Mrs. Mary Caples
James Hanlon
41 Edward Moran
Mrs. Cath'rine Tierney
43 Richard McDonald
——*Mason St. ends.*
——*Goodhue St. ends.*

RIGHT SIDE.

4 Mrs. Joanna O'Donnell
Timothy Crimmin
6 John J. Cronin
Daniel Lanigan
8 Michael Niland
12 John R. Kelley
20 Mrs. Ann E. Mallon
Patrick O'Keefe
John D. Bradley
——*Irving St. begins.*
22 George W. Bruce
Mrs. Olive Thomas
24 Mrs. Florence Raymond
Theron R. Williams
26 Mrs. Ann Fallon
Miss Marg't Holland
——*Phillips St. begins.*
28 Philip Ryan
Wm. J. Henderson
28½ Thomas F. Brennan
David Mahoney
James McMulton
——*Harmony Grove Cem.*
30 Geo. W. Creesy, supt.
32 Patrick Murphy
34 Nicholas Murphy
36 Daniel Kane
Patrick Sheridan
38 Edward Keating
Mrs. Mary Powers
James Bean, rear
Mrs. Mary Neal, rear
40 Richard Cotter
Wm. Riley
Ira B. Dodge
50 James Dugan, tanner
60 Wm. H. Eassou
——*The River.*
68 John F. McNelly, blacksmith
J. F. Farrin, carpenter
70 J. S. Frye, bark mill (estate of)
——*Beaver St. begins.*
72 William A. Pope

**HAMILTON,**

From 349 Essex to 22 Chestnut.

5 } Mudgett & Co., hack
7 } stable
4 Mrs. Hannah Marshall
Hugh Wilson
10 John Wilson

**HANCOCK,**

From 86 Lafayette to the railroad.

LEFT SIDE.

7 Thomas W. Davis
James E. Pickering
11 Benj. H. Chamberlain
——*Piedmont St. begins.*
13 Mrs. George W. Dow
—— *Cabot St. crosses.* ——

**Hancock St.**—*Continued*

RIGHT SIDE.

6 George D. Glover
8 George H. Pousland
10 Thomas G. Pinnock
12 John Breen
14 Charles S. Norris
16 Samuel F. Bicknell
James Hurd
—— *Cabot St. crosses.* ——
30 George W. Baker
John H. Purbeck
Oscar A. Rogers
Thos. H. Williams, rear
Geo. A. Woods, rear

**HANSON,**

From 93 Boston.

LEFT SIDE.

1 Mrs. Agnes Doughty
——*Putnam St. begins.*
——*Varney St. crosses.*—
27 Edward Hyland
Dennis Sweeney
29 Andrew Kinslow
Wm. H. Delaney
31 Christopher Carter
——*Grafton St. begins.*

RIGHT SIDE.

4 Mrs. Mary Maguire
Mrs. Mary Murphy
6 John Croughwill
10 John Brady
——*Varney St. crosses.*—
20 Wm. F. Fitzsimmons
Joseph M. Crowley
Michael Dorsey
22 Patrick Gilligan
Thomas Gilligan
Dennis Cummings
David Foye
26 Hugh Clark, shoe stock
Mrs. Catharine Casey
32 Bartholomew Hagerty
Cornelius J. Casey
42 Mrs. J. M. Moran

**HARBOR,**

From 259 Wash. across Lafayette to the water.

LEFT SIDE.

1 Misses Kimball
Mrs. L. R. Kimball
3 Michael Grush
5 Mrs. Mary C. Conant
7 Rev. William P. Ray
——*Lafayette St. crosses.*
11 Methodist Church
13 Daniel P. Fitz
George F. Derby
15 Peter Pelletier
17 Mrs. Benj. Trask
Henry R. Luscomb
17½ James J. Hebron
John Cook
Warner Downes
Arthur M. Lee, rear
Joseph Russell, rear
19 Dr. Emile Poirier
21 Mrs. S. E. Cook
Mrs. Sarah H. Murray
Joseph Mansfield
23 George Haskell
23½ Patrick Ryan
25 Benj. White
James O'Mealley

**Harbor St.**—*Continued.*

LEFT SIDE.

27 Mrs. Wm. Pickering
Wm. T. Servey, rear
29 Patrick Tansey
Dr. Max Martin
31 Michael J. Donovan
Mrs. Cornel's Kennedy
33 Timothy Ahern, saloon
35 Mrs. Sarah Brady, saloon
Jonas Johnston
Gustaf Anderson
Pierre Bousquet
37 John L. Cunningham
Gustaf Swanson
Mrs. Sarah Nelson
39 Gustave Engman
Martha Briggs
A. Eliasson
Benjamin Anderson
Mrs. M. McCabe, rear
George Patten, rear
41 John Hanson
Miss Mary A. McCabe
Mrs. John Murphy
Miss Cath'ne Goff, rear
Mrs. B. McMahon, rear
Patrick Foley, rear
43 Henry C. Thompson
William Howe
John Crowley
45 Mrs. Mary A. Stoddard
John J. Ryan
47 Christopher McGrane, grocer
49 Miss Mary Feenan, dry goods
51 Bartholomew Carlin
Mrs. Adeline Bedeau
William Cook
53 Mrs. Richard Williams
Harmidas LeClair
Elzear Beaudry
53½ John J. Ryan, grocer
57 Feenan Bros. grocers
Arthur Feenan, boots and shoes
——*Peabody St. ends.*

RIGHT SIDE.

2 James M. Brown
4 Mrs. D. Plamendon, millinery
——*Lafayette St. crosses.*
12 William H. Eastman
John R. Andrews
14 Thomas J. Treadwell
Sterry Smith
16 Arthur S. Palfray
18 John G. Page
Harvey C. Strout
——*Harbor Sq. begins.*
20 John Mullin
22 Charles S. Clark
——*Salem St. begins.*
24 Samuel Marshall
John Tolan
26 David Deshon
Isidore Lucier
26½ Joseph Conrville
28 Stephen H. Sargent
30 William Bickerton
Charles Huntington
——*Park St. begins.*
32 Mrs. George F. Page
Charles A. Goldthwait
32½ Miss Ellen Hegerty
Patrick Welch

**Harbor St.**—*Continued.*

RIGHT SIDE.

34 James Devine
——*Prince St. begins.*
34½ Frank I. Nichols
William H. Simmons
Lord Gaylord
36 A. Osgood Ramsdell
Jean Thoudreult
38 Mrs. Ellen Duffy
——*Naumkeag St. begins.*
40 Richard A. Arey
James W. Grundy
George F. Annis
42 Patrick Joyce
L. Letourneux, haird'r
Simeon Brousseau
Arthur Coron
Mrs. Ann White
46 Thos. Ashton, saloon
Theophile Beaudry, baker, rear
48 Miss E. McMahon, variety
Theophile Beaudry
Mrs. Sarah McGinley, rear
——*Congress St. begins.*
50 Terrence J. Smith, saloon
54 John F. Russell
Mrs. Ann Connors
Charles Paraiso, hairdresser
58 Andre Guilmet
Ernest Pineault
60 F. White, grocer
62 Winslow White
William Heathcote
64 Herbert P. Knowles
Frederick Heathcote
——*Perkins St. begins.*
66 Henry W. Edwards
67 John J. Kelley
72 J. A. Metcalf
——*Pingree St. begins.*
73 George E. Shattuck
74 Oliver R. Stone
77 Emanuel Nelson
78 Fred. E. Northup
——*E. Gardner St. begins.*
80 and 82 Oil Works

## HARBOR SQ.,

From 18 Harbor to 6 Salem.

1 Newell H. Rinks
Edw'd C. Hutchinson
3 Abel S. Jillson
Fitzwilliam Pack
5 Isaac Goodwin
2 Enoch A. Perkins
William H. Gebow
4 William A. Perkins
George A. Hart

## HARDY,

From 43 Essex to the water.

LEFT SIDE.

3 Samuel C. Weston
Mrs. Lucy C. Young
5 Henry A. Campbell
T. E. Page
7 Edwin A. Hall
Charles H. Pierce
9 John Green
Nicholas Malone

**Hardy St.**—*Continued.*

LEFT SIDE.

9 James W. Nichols, jr.
Thomas Bowditch
11 Horace F. Churchill
George A. Churchill
15 Daniel Welch
David P. Higgins
Mrs. Stannie M. Read
17 Frederick H. Hunt
George W. Moreland
——*Derby St. crosses.*——
19 Mrs. P. E. Wright
Mrs. S. E. Millett
21 William B. Jackson
23 Joseph B. Osborn
Mrs. Lydia B. Osborn
Joseph B. Webb
25 Mrs. M. M. Phippen
Nathaniel Phippen
Mrs. Dolly Watts
Richard L. Edwards
27 F. Rowell, jr.
31 Stephen A. Powars
Charles H. Conner

RIGHT SIDE.

4 Benj. S. Dennis
Mrs. George H. Stone
6 Mrs. Dan'l C. Bowditch
Ebed S. Bowditch
Mrs. Hannah G. Henderson
8 Mrs. Z. Gallison
J. P. Estes
10 William M. Upton
William R. Getchell
12 Michael Shay
John B. Harding
14 A. M. Liebsch
16 Michael Donahue
——*Derby St. crosses.*——
18 Mrs. C. F. Lendholm
Miss A. Oldson
20 Mrs. Bridget Riley
22 Joseph F. Scott
Albert B. Scranton
Henry Webb, rear
Miss Sarah Webb, rear
Mrs. Lydia Loflin, rear
24 Charles H. Allen
26 John B. Bettis

## HARMONY,

From 27 Buffum to 20 Barr.

5 Mrs. S. S. Raymond

## HARRIS,

From 23 Osborne to 21 Walter.

LEFT SIDE.

15 Frederick Coombs
17 James H. Vent

RIGHT SIDE.

2 Edward F. McIntire
John H. Trofatter
6 James Marshall
J. Frank Stickney
10 James Matthews
12 S. A. Bradley
Walter Saul
14 Thomas Riley
Miss Eliza L. Brown

## HARRISON AV.,

From 6 Everett to 1 Lagrange.

1 Mrs. A. R. Edwards
2 Andrew Sleuman
3 Mrs. Wm. H. Chapman
4 John W. Wheeler

## HARROD,

From Tremont, at the cemetery, to Harmony Grove.

——*Irving St. ends.*
9 William H. Grimes
13 Michael Gallivan
——*Phillips St. ends.*
2 to 14 Cemetery
16 Thomas Boyle
18 to 22 Cemetery

## HATHORNE,

From 29 Broad to the Mill Pond.

LEFT SIDE.

5 Mrs. Mary F. Cooke
Frederick T. Bliss
11 William H. Kendall
15 Mrs. Nancy C. Glover
Joseph N. Glover
17 Frederick Rupp
19 L. A. Millea
31 Joseph R. Marble
John W. Ramsdell
33 William A. Pitts
Thomas H. Condon
35 James E. Pitts
Walter P. Shapleigh

RIGHT SIDE.

6 Francis W. Tuttle
8 George A. Young
Charles F. Marsh
10 Charles E. Archer
12 Joseph Lowd
14 John M. Beckford
16 Mrs. Mary Farrington
Cain Miller, rear
18 George H. Buxton
20 Mrs. John S. Wardwell
22 Andrew J. Millett
24 George P. Ferguson
28 Fred. S. Greeley
Mrs. Jane F. Adams
30 Edward M. Tyler
George Wilson
32 William H. Millea
John E. Maintien
34 Ephraim Foster
Randall Andrews
36 Charles C. Buffum
40 George F. Abbott
James Boyce

## HAZEL,

From 23 Roslyn to 30 Ocean avenue.

LEFT SIDE.

1 Joseph Farley
Peter J. Coleman
3 Simon Bennett
Philip Blaney
——*Holly St. ends.*
——*Laurel St. crosses.*——
31 Joshua S. Prime
F. Constantine Victorato
29 William H. Smith
Louis A. King
33 H. F. Skerry, grocer
35 Charles H. Earle

**Hazel St.**—*Continued.*

RIGHT SIDE.

2 Mrs. Sarah McCusker
8 Saltonstall School House
——*Laurel St. crosses.*——
——*Meadow St. begins.*
34 Frederick A. Johnson
36 David N. Andrews
Wm. S. Dockham, jr.
40 Mrs. Maria W. Foster

**HERBERT,**

Fr. 99 Essex to 124 Derby.

LEFT SIDE.

7 Charles L. Cresce
Edwin N. Plaisted
Mrs. Kate Wood
John A. Reed
7½ David A. Wentzell
9 Mrs. Catharine Bellows
Dennis Nolan
Mrs. Joanna Powers
Miss Amanda Bailey
11 John McCauley
Miss Mary McGrath
00 Second Advent Church
00 Lynde Primary School
15 George E. Elliott
17 Joseph G. Nutting
19 Mrs. F. L. Ward
21 Frederick Wilson
——*Derby Street.*

RIGHT SIDE.

4 Mrs. Emma Rayner
John J. McCue
6 James Dalrymple
Frank T. Dalrymple
8 Patrick Hartigan
8½ Mrs. Elizab'h McLay
10 Patrick Lynch
Miss Mary Crane
Mrs. Julia Hand
Charles Fopiano
Louis Fossa
10½ Albert A. May
12 Mrs. Marg't Fitzgerald
Mrs. Ellen White
14 James F. O'Keeffe
22 Edward Roche
24 Rebecca Ruth
Michael Lynch
26 James Flannigan

**HIGGINSON SQ.,**

From 225 Essex to 16 and 26 Derby square.

5 Peter Paré, hairdresser
Andrew D. Gardner, hairdresser
Joseph H. Oldson, currier
7 S. C. Williams, billiards
9 M. M. Marvel, billiards
12 Warren House, W. E. Davis

**HIGH,**

From 26 Mill to 51 Summer.

LEFT SIDE.

1 Mrs. Mary Hinchion
Richard Hinchion
3 Jas. J. Hinchion, liq'rs
5 Mrs. Margaret Murphy
William F. Riley

**High St.**—*Continued.*

LEFT SIDE.

7 Mrs. Ellen Leary
Miss Mary Grady
9 Timothy Hallahan
John E. Kane
11 Charles Price
13 R. C. Price, baker
——*High-St. Court begins.*
——*Pratt St. begins.*
17 Owen Geary
Dan'l A. Geary, saloon
21 Mrs. Ann Carney
Mrs. E. A. Thomas
John O'Keefe
James Carboni, rear
Izopiro Boneventura, rear
23 Mrs. G. P. Smith
Mrs. Elizabeth F. Prouty, dressmaker
25 Michael W. Murphy

RIGHT SIDE.

4 John Welch
William F. Myers
6 Patrick Dodd
William Lillis
8 Patrick Dolan
Mrs. Ellen Hinds
10 Miss D. R. Arrington
Charles C. Williams
14 Simon E. Bartlett
Patrick Wallace
16 Mrs. M. E. Pierce
Mrs. Lizzie Harding
Mrs. Annie Moore
——*Gedney Court ends.*
20 Wm. Redmond, grocer
22 Edward B. Smethurst
Amos G. Teague
22½ Chas. M. Batchelder
Charles D. Rogers
24 John O'Callaghan
Timothy O'Callaghan
Mrs. Ann O'Leary
28 Edward A. Morse
Mrs. John G. Plander

**HIGH-ST. COURT,**

From 13 High to 13 Pratt.

2 Thomas McCauley
James Sullivan
John Whelton
John Whelton, jr.
4 Thomas Donahue
Thomas Tracy
6 Thomas Sullivan
John Callahan
Mrs. Catharine Ford
10 Peter O'Laughlin
Bartolomo Orino
Thomas H. Graham
3 Miss Susan A. Rhodes
Mrs. James Bowman
5 Patrick F. Buckley
Patrick R. Brady
7 Miss Mary McGarvey
Mrs. Marg't Gallivan
Mrs. Mary White
John Devine
9 Edward Hinds
James Nolan
11 Alexander McGregor
13 Joseph Fossa
Mrs. H. G. Norwood

**HIGHLAND AV.,**

From 428 Essex to Lynn line.

LEFT SIDE.

3 Thomas Brawders
William H. Luscomb
James O'Neil
5 Richard Butler
Edward Hurley
Robert O'Brien
7 John Powers, inner soles, etc.
9 Mrs. Hattie Wells
William N. Pitman
53 Lyman P. Wason
George Pope
Rev. Aaron Porter
55 Albion P. Weare
59 Mrs. S. B. Harrington
George S. Mason
61 William H. Clemons
81 Horace C. Ware
83 Clement R. Hanson
85 James B. Saul
87 Arthur Spencer
——*Lynn line.*

RIGHT SIDE.

2 William F. Holmes
4 Nicholas Arnold
6 Edward A. Averill
40 Alfred F. Ware
56 Eben O. Parsons
64 Benj. F. Jowders
George A. Lendall
66 John W. Reynolds
72 John A. Colby
Daniel Prescott
78 John M. Anderson
James Hurley, rear
William Cull, rear
Michael O'Brien, rear
Mark Whitelow, rear
Thomas Morrow, rear
00 Henry W. Gilman
00 Erastus D. Ware
——*Lynn line.*

**HOLLY,**

From 102 Lafayette to Hazel.

1 Owen B. Stone
3 Mrs. Cora J. Batchelder
5 Mrs. Mary A. Kehew
Theodore Davidson
9 John G. Moulton
Eliza E. Taylor
2 Charles F. Pousland
——*Linden St. begins.*
4 William S. Lord

**HOWARD,**

From Brown to the water.

LEFT SIDE.

1 Cornelius Nolan
3 F. A. Wruck
Richard Davis
7 Prescott School-house
0 Howard-st. Cemetery
——*Bridge St. crosses.*——

RIGHT SIDE.

4 Porter Lambert
6 Henry W. Thurston
8 George W. Estes
George W. Estes, jr.

**Howard St.**—*Continued.*

RIGHT SIDE.

10 Henry A. Ruee
George M. White
12 William P. Fuller
14 Nath. I. Shatswell
Mrs. S. S. Skinner
16 Samuel G. Jones
18 George F. Newcomb
Albert K. Woodbury
20 James D. Harris
Walter E. Tuck
22 Mrs. Lucy Trask
James K. Trask
24 Daniel B. Lord
26 D. Frederick Coan
Mrs. H. B. Prince
28 Levi Wiggin
Mrs. Mary H. Burrill
32 George P. Woodbury
Mrs. J. F. Nelson
George P. Woodbury & Co. carpenters

**HUBON,**

From 18 Bridge to the water.

LEFT SIDE.

15 Thomas D. Tucker
17 Mrs. Mary Gordon
19 Miss Mary Curran

RIGHT SIDE.

8 Jonathan Lations
12 George T. Clinton

**HUNT'S WHARF,**

Foot of White.
A. J. Frisbee, shipwright

**INDIA,**

From 31 Derby to the water.

**IRVING,**

From 20 Grove to Harrod.

LEFT SIDE.

25 James Brogan
27 Jas. Flynn, innersoles
31 Mrs. Honora Kelleher
Thomas Shea
35 Patrick Lahey
37 Michael S. Landergan
Daniel Kelleher
39 Mrs. Mary Drinan
Daniel Kelleher, inner soles, rear
43 Francis Reynolds
45 F. Reynolds, currier

RIGHT SIDE.

10 Charles H. Buxton
20 J. Murphy, inner soles
24 John J. Gannon
26 William Ronan
28 Mrs. Mary Lawrence
Jeremiah Sullivan
30 Patrick Tynan
34 Thomas Flynn
James Flynn
40 Edw. Cody, inner soles
William Cody
Miss Ellen Sweeney
42 Edward Fitzpatrick
44 Matthew Sanman
46 Sylvester Rice

**IVES,**

From 32 Dearborn to the river, rear of the Laboratory.

6 Frank M. Pepper
8 George S. Searle
10 Alton P. Soule
Frank E. Soule
12 Francis A. Dennis
18 Mrs. Annie Fitzpatrick
John McLaughlin
Patrick Hines
George Bolton
Jas. O. Sullivan, rear
Patrick Sweeney, rear
20 John C. Grover
22 Mrs. Clarissa Thomas
24 S. Francis Imperial

**IVES COURT,**

From 36 St. Peter to Brown-street court.

**JAPONICA,**

From 7 Churchill, Mason Hill.

9 Terrence Sweeney
11 Mrs. Rosanna Carroll
13 Dennis Cummings
15 Robert Cashin
10 John Moynahan
——*Devereux St.*
14 Mrs. Margaret Murphy
John Sullivan

**JEFFERSON AV.,**

From Ocean avenue to Loring avenue.

**KENNY PLACE,**

From 6 Pond to 46 Mill.

2 Mrs. J. A. Kenny

**KIMBALL COURT,**

From 12 Brown.

Richard A. Goss
Ellis H. Porter
John A. Messer
Mrs. S. C. Simonds

**LABORATORY,**

From 110 North to Walter.

7 Felix Ricard
William F. Ricard
9 Wm. F. Ricard, horse shoer
——*Walter St. begins.*
6 Frank Deland
Miss Abbie L. Chandler
Arthur C. Smith
James O. White
10 Stephen F. Upton
John Stanton
18 M. E. Kenney
Joseph H. Semons
22 Charles H. Stanton
Frank E. Howe
30 Mrs. Elisha Quimby

**LAFAYETTE,**

From Front, opp. Central, to Marblehead line.

LEFT SIDE.

1 Phenix building
Phineas W. Phillips, saloon

**Lafayette St.**—*Cont'd.*

LEFT SIDE.

3 D. Pitts & Co. teamsters
5 Workingmen's Co-operative Store, groceries
7 Phenix Hall
9 Frank Pearl, boots and shoes
——*Draw Bridge.*
15 J. H. Merrill & Son, marble workers
——*Clark's wharf.*
17 Mrs. Mary A. Burton, variety store
J. S. Washington & Sons, stoves, etc.
19 C. H. Buckley, saloon
13 John Day, lodging-house
G. T. Francis, rear
15 Gervais Couture
Frederick Cross
George Lessor
Napoleon Boisvert
19 William Dowd
John Hennessey
21 C. S. Clark, coal and wood
——*Peabody St. begins.*
23 Cyrus A. Jordan, grocer
A. M. Neal
——*Ward St. begins.*
27 A. Goldsmith, grocer
29 W. A. Brooks, apoth.
——*Harbor St. crosses.*—
31 Amos P. Day
Mrs. L. Fenimore
33 John A. Dugan, provisions
J. J. Pickering
35 J. Haskell
W. H. Gove
37 Charles B. Elwell
Mrs. E. P. Wiggin
39 F. X. L. Vezina
39½ St. Joseph's Church
41 Mrs. Nancy J. Hill
43 Mrs. R. S. Whitney
Misses Arrington
45 Henry L. Nelson
——*Dow St. begins.*
47 Charles W. Palfray
Charles Roundy
49 Mrs. A. L. Gardner
Mrs. E. L. Littlefield
51 Mrs. John Hurley
Timothy C. Carey
53 John H. Russell
55 Augustus C. Rand
Mrs. Rizpah S. Rand
——*Everett St. begins.*
57 Jonathan Brown
59 William G. Webber
61 Samuel D. Shepard
63 Mrs. A. E. Shepard
65 Daniel B. Gardner
67 Mrs. William Archer
N. M. Jackman
69 Mrs. George C. Chase
——*Lagrange St. begins.*
71 Mrs. H. H. Hunt
73 Benj. F. Fabens
——*West Lane begins.*
75 John Webster
79 William Cogswell
81 R. C. Manning

**Lafayette St.—*Cont'd.***

LEFT SIDE.

83 George Chase
87 Robert Rayner
89 Catholic Asylum
93 Wm. H. Thompson
95 Samuel V. Goodhue
——*Lafayette Pl. begins.*
97 David Conrad
99 David B. Newcomb
101 John Newcomb
103 Mrs. Angeline Jenkins
105 William S. Gardner
107 Silas B. Winn
——*Leach St. begins.*
109 Charles H. Henderson
111 J. Frank Dalton
113 Charles H. Price
115 John F. Brooks
117 Wm. S. Messervy
119 Mrs. Jas. H. Andrews
121 Mrs. Annie E. Fenollosa
——*Willow av. begins.*
123 George R. Harris
125 Joseph H. Webb
129 John Jackson
131 William F. Gavett
133 E. Augus. Mackintire
135 F. W. Munroe
——*Ocean Av. crosses.*——
137 James A. Noble
139 William Pickering
149 George W. Pickering
——*Clifton Av. begins.*
157 John S. Ives, jr.
159 Alfred S. Ives
165 J. Frank Hodgdon
——*West Av. begins.*
173 Miss Rachel Seaver
Daniel A. Seaver
Stephen E. Abbott
175 John Daniels
191 Mrs. Marg't J. Ahern
193 Benjamin Daniels
195 Oliver Wilson
201 Charles Toppan
——*Marblehead Branch Railroad.*
Forest River Lead Mills
——*Marblehead line.*

RIGHT SIDE.

2 Jas. F. Lavery, boots, etc.
2½ Essex Shoe Co., S. Rich, prop.
4 John Valente, ice cream, etc.
4½ B. L. Griswold, sewing machines, etc.
Henry T. Chalk
John Valente
6 Bosson & Glover, boots and shoes
8 Thomas J. Curley, cigars, etc.
John W. Ayers, cabinet maker, rear
8½ Star Laundry, Mrs. E. N. Cole
10 John Heffernan & Son, shoe manufs.
Alonzo F. Paige, pasted counters
Harris & Burke Mfg. Co. belts, hooks, etc.

**Lafayette St.—*Cont'd.***

RIGHT SIDE.

10½ C. W. Dodge, stoves
11 Robert E. Pollock, hairdresser
11½ Charles E. Bent, last manuf.
Cornelius Mahoney, boot and shoe mnfr.
Nagle & Condon, shoe manufs.
12 Mark Glidden, ham and sausage manuf.
W. H. Glidden, wholesale pork
12½ J. S. Butler, granite
Wm. Moulton, rest'nt
14 C. W. Meady, saloon
——*Draw Bridge.*
16 Hamilton & Balcomb, carpenters
Paul B. Patten, mach.
Jos. T. Hopkins, boot and shoe manuf.
16½ David L. Dodge, locksmith
18 J. F. Pitman, shoe manuf.
Smith & Smart, brass founders
Z. Goodell, machinist
Rich & Woodbury, shoe manuf.
——*Dodge St. begins.*
20 Mrs. S. B. Moulton
James Turner
20½ James B. Davis
20½ Daniel P. Watson
22 Wm. R. D. Mansfield
Edmund Longley
24 Bernard Feenan
Edward F. Hayes
26 Mrs. Ellen Newcomb
Alfred W. Newcomb
28 Lewis G. Stanley
Charles H. Ramsdell
30 George H. Averill
32 John O'Brien
34 Aaron Perkins
——*Harbor St. crosses.*——
36 Arthur M. Lee, provisions
36½ W. H. Wymond, hairdresser
Robert E. Pollock
George H. Odell
38 Francis A. Newell
Mrs. Joseph Newell
Mrs. John S. Pepper
40 William A. Brooks
44 Engine House, Steamer No. 1
——*Washington St. ends.*
46 Edward Turner
Wm. A. Lambert
46½ John O. Ward
——*Porter St. begins.*
48 William A. Purbeck
50 Joshua H. Cross
52 Nathaniel M. Brown
54 George Chambers
John H. Chambers
56 James F. Almy
——*Cedar St. begins.*
62 Henry J. Pratt
64 Mrs. Mary A. Cleveland
72 Mrs. Wm. F. Gardner
74 George West

**Lafayette St.—*Cont'd.***

RIGHT SIDE.

——*Gardner St. begins.*
78 William R. Weeks
80 John Battis
83 Augustine S. Perkins
Josiah H. Browne
84 Henry M. Batchelder
86 James S. Butler
——*Hancock St. begins.*
88 Edward D. Harlow
90 Andrew B. Cross
94 Walter K. Bigelow
96 Amos W. Mooney
——*Roslyn St. begins.*
98 Walter C. Packard
102 Mrs. Wm. E. Welch
——*Holly Street begins.*
104 George W. Pousland
106 David N. Pousland
108 Miss Emily A. Dodge
Alonzo H. Smith
110 Charles Osgood
116 Jose Margati
Oliver Thayer
118 Henry M. Brooks
——*Laurel St. begins.*
120 Dr. Wm. M. Bates
122 Frank A. Langmaid
124 J. Henry Langmaid
128 Edward S. Thayer
138 Capt. E. A. Emmerton
——*Ocean Av. crosses.*——
140 Lafayette House
160 George Sibley
162 Mrs. Elvin N. Cole
168 Chas. C. Whittemore
170 George H. Emerson
176 John West
——*Loring Av. begins.*
186 Misses Williams
190 Samuel Pratt
John W. Pratt
200 Mrs. Benj. G. Metcalf
Charles A. Metcalf, civil engineer
214 Mrs. Eliza E. Walcott
216 Benj. G. Hathaway
——*Marblehead B'h R.R.*
000 Isaac C. Wyman
000 William C. Martin
——*Marblehead line.*

**LAFAYETTE PL.,**

From 95 Lafayette.

Mrs. Lucy R. Perry, foot

**LAGRANGE,**

From 69 Lafayette to the water.

LEFT SIDE.

1 William H. Saul
Mrs. Susan P. Driver
——*Harrison Av. ends.*
3 C. W. Jones
William Swan
5 Daniel A. Mudgett
7 John F. Newhall
John W. Ayers
——*Salem St. ends.*
9 Henry Farley
J. W. Roome
11 Ezra Glazier
Henry Barnard
17 F. W. Graves
19 Enoch A. Perkins, stable
Edward Merrick

**Lagrange St.**—*Cont'd.*

RIGHT SIDE.

2 Daniel Driscoll
4 John F. Hurley
Thomas F. Hurley
6 Charles H. Norris
8 Mrs. Huldah M. Greenough
10 Edward Palfray
12 Charles D. Mudgett, stable
16 Mrs. Susan F. Wheeler
Mrs. Eliza A. Prince
18 Edward F. Peach
James F. Johnson
20 Joshua S. Prime
22 Horace A. Brooks
24 John H. McDonald

**LATHROP,**

From 63 Bridge to Collins Cove.

RIGHT SIDE.

4 Mrs. Laura T. Johnson
6 Arthur W. Johnson
George A. Beckford
Mrs. Lydia Caban
8 J. Howard Hay
Mark L. Willey
10 Mrs. Daniel Skerry
William Smith
14 Sidney Whipple
Richard Tway
16 James Lathrop
Charles H. Grimes

**LAUREL,**

From 118 Lafayette to the Mill Pond.

——*Linden St. crosses.*—
——*Hazel St. crosses.*——
19 Reuben H. Coffin
21 Edward B. Rowell
Mrs. M. J. Peach
20 James Gamble

**LEACH,**

From 107 Lafayette to the Harbor.

LEFT SIDE.

5 Ormond B. Pickering
7 J. T. Hopkins
George F. Lee
9 Richmond Norton
17 Mrs. Marg't F. Noyes
21 William M. Swasey
23 William B. Turnbull
Joseph P. Cassiola
25 Frederic J. Gifford
Charles Boyer

RIGHT SIDE.

2 Albert Goldsmith
William H. Derby
6 Mrs. Eliza Palmer
Wm. H. H. Palmer
——*Summit Av. begins.*
12 Charles F. Verry
Amaziah Billings
14 Charles Beadle
Rufus P. Archer, jr.
16 David W. Hamilton
18 L. E. Stover
20 Robert Winn
22 Mrs. Sarah Horton
Samuel J. Foster
26 James L. Phillips
Benjamin F. Weaver
——*Green St. begins.*
32 Mrs. Abby A. Stamper
34 Patrick Lahey, rear

**LEAVITT COURT,**

From 119 North.

5 Alvin Melden
7 Misses Atkins
T. J. Ruce
6 Joseph G. Clarence
Alphonse LeGras

**LEDGE HILL,**

From Grove, near the Cemetery.

Dr. Wm. Mack, summer residence

**LEMON,**

From 94 Bridge.

LEFT SIDE.

5 Mrs. Marg't H. Dodge
7 Mrs. W. H. Honeycomb
A. Frank Barenson
9 Norman W. Marvin
John G. Bray, rear
13 Edward McManus
William Murphy
W. Birmingham, rear
John Fennell, rear
15 Mrs Mary Ann McShane
William Williams
17 Mrs. Ellen Shaw
19 Mrs Eliza Phipps
William Dunn
——*Smith St. begins.*

RIGHT SIDE.

8 John F. Fleming
— *Cross St. ends.*
12 William H. Snow
14 John F. Beede
16 Daniel Donovan
Mrs Sarah Martin
Wm. B. Eaton, rear
18 Owen E. Reardon
Mrs. Bridget Grady
Wm. Kennedy, rear
E. Heffernan, rear
20 Lawrence Buckley
——*Lemon Court.*
22 Mrs. M. J. Whitehouse
24 Timothy Leary

**LEMON COURT,**

From 20 Lemon.

William Parker
James Lalor
John A. Barnes
William Foss

**LIBERTY,**

From 137 Essex to 182 Derby.

LEFT SIDE.

7 Mrs. Geo. Harrington
9 James Keating
9½ Walter J. Stickney
11 Francis E. Hines, physician
13 Miss Mary A. Cross
15 John C. McCarthy
——*Charter St. crosses.*—
25 Miss Adeline E. Barron
Patrick H. Rooney
27 John S. Griffin
Miss M. Henderson
31 Hamilton & Balcomb, carpenters

**Liberty St.**—*Continued.*

RIGHT SIDE.

2 Mrs. Abner Goodhue
4 Mrs. Mary Hickey
6 P. H. Devine
8 George Upton
H. L. Kelley
10 George Russell
Mrs. David C. Kimball
12 William H. Merrill
Mrs. Mary E. Barker
14 James Chaney
——*Charter St. crosses.*—
20 David H. Jowders
Charles H. Frye
Edward A. Rust
22 Samuel Holt
Henry F. Proctor
24 David Joyce
Mrs. Ruth Wymond
26 Mrs. Alvina Sanborn
Miss Sarah Durgin
28 Lillis & White, blacksmiths
30 John Donovan, wheelwright
32 Salem Press Co., printing, bookbinding, etc.
——*Derby St.*

**LIBERTY HILL,**

From 176 North to "Kernwood."

1 Henry C. Osborn
2 John Winson

**LINCOLN AV.,**

From 3 Loring avenue to Park avenue.

**LINDEN,**

Fr. 2 Holly to 1 Park av.

LEFT SIDE.

3 James Harris
5 George W. Luscomb
7 N. A. Clarke
9 Miss Emily Merritt
Mrs. Mary M. Burton
——*Laurel St. crosses.*—
15 Fred. G. Bates
17 John P. Langmaid
19 Mrs. Annie Nichols
21 Mrs. Shillaber Haley
John R. Lakeman
25 C. R. Washburn
——*Park Avenue.*

RIGHT SIDE.

2 Elisha J. Faxon
4 A. A. Smith
6 Arthur L. Goodrich
8 William E. Crocker
10 Jacob Agge
12 Edward S. Morse
——*Laurel St. crosses.*—
16 E. D. Jones
18 Frederick Cate
22 Mrs. Joanna Strout

**LORING AV.,**

From 176 Lafayette to Swampscott line.

RIGHT SIDE.

1 Major Page
Warren Page
——*Lincoln Av. begins.*
3 Jacob Page

**Loring Av.**—*Continued.*

RIGHT SIDE.

——*Maple Avenue begins.*
——*Broadway ends.*
——*M. B. Railroad.*
Dr. Loring's Farm
Lander House

LEFT SIDE.

2 Miss Mary E. Kelley
4 Jonathan D. Kelley
6 Mrs. R. N. Parsons
——*M. B. Railroad.*
6 James E. Page
*Marblehead Road begins.*

**LYME,**

From 12 Cabot to the railroad.

5 Charles L. Alexander
Joseph Brown
7 William H. Coleman
7½ John Reeves
9 Charles H. Powars
11 Mrs. Angelia B. Hawley
6 Augustus A. Lefavour
8 James G. Lowery
10 Mrs. Ann Gray
14 John H. Searle

**LYNCH,**

From 2 East Gardner to 5 Perkins.

3 Frederick Miller
——*Pingree St. crosses.*—

**LYNDE,**

From 70 Washington to 16 North.

LEFT SIDE.

1 Horace S. Perkins
13 Mrs. Mary C. Farley
15 Mrs. S. E. Nutter
Wm. A. McLaughlin
——*Sewall St. ends.*
17 Mrs. M. C. LeGrand
John L. Holt
19 William H. Bishop
21 George R. Curwen

RIGHT SIDE.

4 Stephen W. Gardner
Dr. Frank A. Gardner
8 Josiah H. Woodbury
Arthur W. Copp
10 Henry E. Reynolds
10½ William D. Hunt
12 William D. Northend
14 Mrs. Addie S. Cann, dressmaker
Thomas A. Corson
16 James Chamberlain
18 Dr. Colby Lamb
Frederick M. Osborne
20 Joseph Pulsifer
Mrs. Adeline F. Simon
22 Eben Upton
F. T. Upton, pianist
24 Shebnah Rich
26 Clarence S. Clark
28 Joseph M. Parsons
32 Samuel Sheppard

**LYNN,**

From 122 Federal to 19 River.

LEFT SIDE.

1 Franklin Tyler
3 James Carney

**Lynn St.**—*Continued.*

LEFT SIDE.

3 Martin P. O'Brien
John F. Ford
7 Dennis McCarthy
James Anthony
9 Thomas H. Kneeland
William H. Varney
11 Daniel Foley
13 Maurice Caples, grocer
M. E. Kenney
William H. Morgan
Miss Mary Ryan

RIGHT SIDE.

——*Andover St. ends.*
8 Daniel Shine
Timothy Kane
10 Mrs. Maria N. Phippen
Mrs. Cath'rine Tierney
12 Michael McMahan
Thomas Burke

**MADISON AVENUE,**

From Jefferson avenue.

**MALL,**

From 25 Washington sq. to 153 Bridge.

LEFT SIDE.

5 Charles A. Estes
J. E. Phippen
7 Benjamin A. Touret
13 Benjamin A. Gray
15 C. W. Lang
17 E. A. Abbott
19 John G. Collier
21 Mrs. Susan R. Ober
23 John E. Lyon

RIGHT SIDE.

8 Charles Parker
10 Henry P. Moulton
12 Mrs. Louisa R. Hardy
Edward Upton
14 E. H. Randall
Misses Averill
18 Josiah Crocker
20 Joseph Manning
C. H. Lane

**MANSFIELD PL.,**

From 287 Essex.

1 B. Frank Griffin
2 Murdoch Macpherson

**MAPLE,**

From Ord to Peabody line

James Torsney

**MAPLE AVENUE,**

From Loring avenue to Park avenue.

**MARCH,**

Fr. 48 Bridge to the water

3 Mrs. J. W. Cole
Mrs. Matilda Lewis
7 James Phillips
Maurice Flynn
Mrs. Mary Roden
Patrick Jordan, rear
Daniel Delaney, rear
Patrick White, rear
9 Mrs. H. D. Lee
11 S. R. Ayers
15 George Hobbs
17 Charles P. Todd
——*March-St. Av. begins.*

**March St.**—*Continued.*

19 David E. Clifford
21 Michael Fitzgerald
23 William H. Archer
25 Francis A. Ballard
10 Charles R. Julyn
12 John F. Bradstreet
Miss Mary Smith
——*Rice St. ends.*
14 William F. Walsh
——*March-St. Ct. begins.*
16 Michael Shortell
18 Jeremiah Donovan
Josiah Newport
22 John H. Sanborn
John T. Miller
24 Geo. W. Whittemore

**MARCH-ST. AV.,**

From 19 March.

1 Benjamin F. Coan
3 William J. Johnson

**MARCH-ST. COURT,**

From 14 March.

5 Mrs. Richard Fifield
7 C. C. Briggs, jr.
Peter S. Hanson
9 H. J. Munsey
11 C. C. Briggs
H. F. Dowbridge
17 Laban S. Osborn

**MARGIN,**

From 23 Endicott to 35 Winthrop.

3 Philip S. Holmes
George P. Stiles
4 Stephen H. Stone
6 Daniel P. Weir
Charles H. Jewett
Daniel P. Weir, carriagesmith, rear
John T. Hunter, carriage manuf. rear
Chas. C. Rhoades, carriage painter, rear
7 Mrs. Joseph S. Rowe
8 Albert S. Larrabee
George B. Larrabee
Robert E. Hill
——*Prescott St. begins.*
9 Mrs. L. P. Burbank
John A. Dunn
10 Morrill Ricker
Mrs. L. A. Pike
11 Milton A. Bickford
Daniel D. Medcalf
12 William Spencer
Thomas Spencer
13 Henry M. Robinson
John W. Libbey
14 Mrs. Harriet L. Decker
——*Summer St. ends.*
15 Benj. M. Chamberlain
16 Mrs. Francis A. Morrill
Joseph H. Fowler
——*Downing St. begins.*
19 Henry J. Daley
George W. Davis
20 Alonzo A. Dearborn
Joseph W. Hartwell
37 John H. Punchard, florist

**MASON,**

From 99 North to Grove.

LEFT SIDE.

5 Matthew Collier
Edward J. Fanning

**Mason St.**—*Continued.*

LEFT SIDE.

5 Michael J. McCue
Bartholomew Hickey
9 Peter Whearty
James Graham
A.A.Evans' Sons,rear
11 G. A. Gifford
H. P. Lambert, rear
13 James M. O'Keefe
Michael Buckley
——*Buffum St. crosses.*—
15 Edward F. Carleton
19 Mrs. F. E. Smith
Misses Southward
21 Nathaniel F. Hopkins
Mrs. Mary A. Maloon
23 Edward Moriarty
Patrick J. Flanagan
Mrs.Jane Kelley,rear
Jerem'h Driscoll,rear
25 Stillman G. Symonds
29 Mrs. C. A. Webster
33 North End Boat Club
43 Salem & South Danvers Oil Co.
53 Jos.A. Dalton, tanner
57 John R. Kelley, currier
59 Sheridan & Duignan, grocers
61 Francis Campbell
James Mooney
63 Miss Mary A. Phalen, dressmaker
Benjamin F. Savory
65 Michael Looney,cur'r
67 John H. Conway, tanner, rear
69 D. C. Haskell & Co. tanners
73 Thomas Vaughan
Jno.Vaughan, liquors
73½ Patrick Welch
Mrs. Mary O'Hare
75 James Maroney
James J. Murphy
John McGuire
77 Michael Craney
Patrick Travers
John Keneary, rear
——*Beach St. begins.*
83 Mary Frawley, variety store
85 Mrs. Sarah Davidson
87 Alexander Fiset
Timothy O'Leary
89 Dennis Buckley
91 Mrs.Catharine Rafter
91½ Thos.F.Rafter,saloon
——*Oak St. begins.*
93 Mrs. Mary Linehan
95 Dennis O'Donnell
97 James Sweetman
George Ellard
99 James Connelly
Patrick Welch
Walter Conlin
101 Mrs. Marg't Coughlin
Mrs. M. Prendergast
101½ Thomas McCormick
103 John Cummings
——*Friend St. begins.*
105 Peter F. Heaney, grocer
109 Patrick O'Hara
James Shallow
John Culliton, tanner and currier, rear

**Mason St.**—*Continued.*

LEFT SIDE.

111 Mrs. Cath. Redmond
115 James Slattery
John Slattery
Patrick D.Eagan,tanner and currier,rear
119 Mrs. Catharine Looby
Dr. Henry J. Gaffney

RIGHT SIDE.

2 Walter S. Dickson
4 Wm. W. Whitmore
Mrs. Chris. C. Davis
10 David Nason
10½ Charles W. Read
12 Warren A. Read
——*Buffum St. crosses.*—
18 James B. Gifford
20 Mrs. Thos. J. Gifford
Charles E. Phippen
24 Nathaniel G.Symonds
Henry E. Ham
——*Barr St. begins.*
26 David Merritt
Alfred A. Hunting
——*Dunlap St. begins.*
50 Daniel Mahoney
54 Mrs. Dorcas M. Wilkins, nurse
Nathaniel Snow
Samuel L. Call
56 Patrick Fallon
Edmund Cashin
56½ Thomas R. Fallon
58 Terrence O'Donnell
62 Patrick McNally
John Sullivan
George L. Stone
64 John Hayes
Charles E. Campbell
Daniel Sweeney
——*Myrtle Street.*
72 Edward Gray
88 William Barry
Mrs. Jane Quinn
90 Thomas Quinn
110 James Finnegan
Miss Marg't Neville

**MAY,**

From 416 Essex to 11 Boston.

5 Michael Doran
——*May-st. Court begins.*
7 Mrs. Mary Flannigan
Matthew Murray
13 Patrick Devine
Patrick Donlon
15 John Hazelton
19 Samuel A. Very
John N. Gannon
8 E. Putnam Goldthwait
George H. Marshall
Mrs. William Adams
10 Albert Wilkins
John Doherty
12 Patrick Buckley
James Kane
14 Patrick Shea
John Hagerty
18 John McGinnis

**MAY-ST. COURT,**

From 5 May.

2 Timothy Carey
William Connery

**MEAD COURT,**

From 127 North.

7 Patrick Lynch
8 Charles A. Staten
9 Thomas Trent
John Chenery

**MEADOW,**

From 32 Hazel to the water.

LEFT SIDE.

5 Joseph Ball
Edward A. Morgan
13 James F. Lavery
Wm. J. Sullivan
15 William H. Gregory
Robert Mansfield

RIGHT SIDE.

6 William N. Rowell
Frederic Tibbetts
14 Robert S. Smith
Joseph W. Smith

**MESSERVY,**

From 11 Summit avenue.

William E. Mead

**MILK,**

From 16 Pickman to 17 Andrew.

LEFT SIDE.

3 John Maloney
Charles Waitt
5 Ernest C. Parker
George N. Dow

RIGHT SIDE.

2 Mrs. William Cabeen
Ephraim Tebbetts
4 George H. Colley
6 Edward F. Smith

**MILL,**

From 1 Norman to 224 Washington.

2 G. W. Upton, provi'ns
4 George W. Upton
Charles H. Saunders
4½ Linwood Lewis
6 Horace Nutter
Mrs. C. D. Heeney
8 Mrs. Mary Brown
J. H. Stone
12 Daniel A. Brown
16 A. Ober, carpenter
Charles H. Saunders, bread store
——*Creek St. begins.*
20 Misses Clark
Gideon Chamberland
Patrick Campbell
26 Daniel Delury
John H. Delury
Mrs. Catherine White
——*High St. begins.*
30 Michael Doyle, liquors
31 Thos. Dodd (left side)
32 Samuel McKean
Wm. C. Abercrombie
34 Miss Sally Hamilton
John C. Hamilton
36 Matthew Cronan
Mrs. Ellen Bigwood
Patrick J. Driscoll
Miss C. Leary
Mrs. Joanna Sullivan
Patrick Sullivan

**Mill St.**—*Continued.*

——*Mill-st. Court.*
37 Thomas Hallisey
Charles H. Pitman
38 John Ganey
39 John Ganey, liquors
——*B. & M. R. R.*
42 Devlin Bros., in'r soles
Raymond & Mader, shoe manufs., rear
J. W. Reynolds, shoe manuf., rear
Wm. A. Pitts, shoe manuf., rear
Moses Thompson, shoe manuf., rear
44 Perley Verry & Co., shoe manufs.
——*Kenney Pl. ends.*
50 John E. Weymouth
Benjamin F. Ricker
Alonzo F. Paige
45 Robert L. Brown
Mrs. Sallie Fabens

## MILL-ST. CT.,

From 36 Mill.

## MONROE,

From 366 Essex to 125 Federal.

LEFT SIDE.

5 George W. Williams
7 Mrs. J. T. Ropes

RIGHT SIDE.

6 Alonzo P. Weeks
8 John P. Glover
John B. Chamberlain
10 Mrs. Sarah L. Nichols
Dr. F. S. Atwood

## MOUNT VERNON,

From 64 Summer to 9 Winthrop.

LEFT SIDE.

1 John Preston
3 Albert Day
5 Miss Hattie M. Batchelder
7 Joseph H. Ross
9 Mrs. Andrew Watrous
Dr. Reuben Barron
Romanzo C. Barron
11 Thomas Henderson
13 William J. Roome
Joseph P. Farmer
15 Thomas Fuller
17 James F. Hale
Charles L. Stratton

RIGHT SIDE.

2 Charles F. Whitney
Francis M. Ricker
4 Robert M. Decker
6 Joseph A. Warner
8 Mrs. G. L. Chandler
10 Aaron J. Cate
12 Joseph T. P. Mariner
John J. Jones
12½ John S. Wardwell, jr.
14 Otis A. Eldridge
Daniel J. McEntee
16 James A. Evans
18 Jeremiah T. Mahoney
20 John P. Tilton
Mrs. Caroline A. Rice

## MYRTLE,

From 64 Mason to 13 Grove, over Mason Hill.

LEFT SIDE.

11 Jeremiah Donovan
39 Mrs. Marcella Walsh
Thomas V. Conway
——*Grove St. crosses.*——

RIGHT SIDE.

4 Patrick McHugh
Morris O'Donnell
Thomas O'Donnell
6 Eliza S. Barry
John Barry
8 John Cronin
William R. Green
Daniel Shea
10 Philip Sheridan
Francis Cassidy
——*Sylvan St. begins.*
14 William Kelleher
John Sweeney
Mrs. Abbie Linehan
Mrs. Margaret McCue
18 Thomas Broderick
Patrick Quinn, rear
Dennis Broderick, rear
William O'Brien, rear
20 Mrs. Julia Hayes
Mrs. Catharine Doody
James Lemasney
Stephen E. O'Neal
James Ronan, jr.
John Powers
——*Churchill St. begins.*
30 James Hennessey
James G. Brady
Patrick Sullivan
32 Edward Pender
John Adams, jr.
Mrs. Jane Deery
Mrs. Mary J. Pender
34 Dennis Brady

## NAUMKEAG,

From 38 Harbor to the water.

2 John Roy
Joseph Paradise
Frederic Garon
Alfred Voyer
3 Joseph Gagnon
Jean B. Brisebois
Jarmain Belenger
Magloire Blanchette
4 Maxime Boileau
Jean B. Thondrault
Cyrile April
Pierre Ouilette
Mrs. E. Choinnard
5 Isidor Goodbout
Elie Lucier
Michel Paradis
Fabien Pelletier
Jacob Simard
Philidor Bouchard
6 Edward Charbonneau
Eusebe Beaulieu
Jean B. Voyer
9 Damase Molo
Adulon Pelletier
Andre Hamilton
William Simard
Olivier St. Pierre
Joseph Ladoux
10 Pierre Leblanc
Sofie Leveque
Marguerite Ouilette

**Naumkeag St.**—*Cont'd.*

10 Jarmine Ciras
Zarine Leveque
Alexander Frazer
11 Cyprien Dumas
Ignace Demerce
Richard Simard
Norbert St. Onge
Louis Coron
12 William Bourgault
Charles Leveque
August Paraiso
Pierre Ouilette
13 Frank Ouilette
Paul Prevost
Louis Bernard
Joseph Belenger

## NICHOLS,

From 103 Boston to vacant land.

——*Prospect St. begins.*
7 J. Loring, inner soles
9 Edward Moriarty, tanner and currier
Joseph E. Arnold, morocco dresser
13 William Sheehan
17 Patrick Byrne
Patrick Delany
John Lemasney
Thomas Maguire
19 Patrick Kinsella
Timothy Fitzpatrick
Thomas Fallas
Michael McGinn
14 Michael Nolan
Patrick Kenney
Thomas Kenney
——*Varney St. begins.*
18 Mrs. Marg't McGrath
20 James Taylor
Alexander Sutherland
John Redmond
22 Samuel Fanning
Henry Manning
24 Jeremiah Whalen

## NORMAN,

From 164 Washington to 27 Summer.

LEFT SIDE.

——*Mill St. begins.*
5 Mrs. Sarah H. Lucas
7 Mrs. Abbie L. Robson
Joseph M. Clifford
9 Charles W. Gilbert
Peter O'Callaghan
11 Miss Caroline Felt
Mrs. Abbie G. Cousins
13 Miss Sarah E. Smith
15 S. A. Johnson
17 Nathaniel M. Hooper
21 Edward S. Cox
23 Dr. David Choate
Mrs. E. C. Upton
27 Mrs. Nancy K. Pervier
Jasper F. Henderson
29 Mrs. W. H. Richardson
Miss Eunice Russell
31 Miss Margaret Devine

RIGHT SIDE.

2½ J. N. Glover, painter
4 George B. Melcher, painter
Izopiro Boneventura, fruit, etc.

**Norman St.**—*Continued.*

RIGHT SIDE.

4½ William McKean
Misses L. & M. Symonds, dressmakers
6 W. McKean, shoe mfr.
Mrs. L. D. McKean, shoe stitching
8 James Pollock
John A. Shapleigh
10 Mrs. H. F. Haddock
12 Mrs. H. B. Goodhue, hairworker
14 Mrs. M. G. Gardner
Mrs Rhoda A. McFarland
Francis Nolan
Mrs. Lydia K. Bryant
Ora H. Jowders
16 William H. Archer
18 Thomas A. Pickering
20 Benjamin F. Rogers
Hezekiah Sleeper
22 B. F. Crowell
——*Crombie St. ends.*
28 C. H. Pulsifer, painter
Cain Miller, mason
30 Mrs. Bridget Foley, variety store
32 Moulton & Gardner, carpenters
36 Tristram T. Savory

**NORTH,**

From 304 Essex to Peabody line.

LEFT SIDE.

5 M. Netter, bootmaker
9 Samuel H. Curwen
11 Mrs. A. M. Henville
13 L.G.Kemble, physi'n
——*Eaton Place.*
17 John D. Eaton
21 John F. Read
23 Rev. W. P. Odell
25 Dr. William Neilson
27 Jonathan Gavett
Mrs. H. P. Courtis
29 James N. Skinner
Richard Hichens
31 Joseph E. Nagle
Alex. V. Edie
——*Federal St. crosses.*——
35 John Rice, tailor
35½ M. McNiff, shoem'k'r
37 Patrick Wallace, saloon
39 W. C. Semons, cigars
47 D. M. Harris, carp'ter
J.P.Monaghan, p'nter
Hood & Sargent, masons, rear
49 Chas. T. Dillon, harnessmaker
51 H. E. Gordon & Son, dyers
55 W.Hetherman, blacksmith
John B. Lord, carp'er
59 Daniel T. Hagerty
61 D. T. Hagerty, saloon
Dion & Cotter, hairdressers
——*Bridge St. crosses.*——
——*B. & M. Railroad.*
63 J. N. Larrabee, sawfiler
H. A. Larrabee, shoemaker

**North St.**—*Continued.*

LEFT SIDE.

63 L. Alfred Prevost, carpenter
65 M.P.Locke, stairbldr.
Simon E. Bartlett, wood and coal
67 Thomas H.Kneeland, liquors
69 H. W. Snow, haird'r
C. H. Davis, painter
Chas. W. Steele, carpenter, rear
——*The Bridge.*
77 A. Hutchings, carpt'r
79 J. Shove Symonds, painter
E. F. McIntire, carpenter
81 Wadleigh & Morse, stoves, etc.
83 Wm. A. Tiney
Albert S. Kneeland
85 Simon Stodder, grocer
Crocker & Brown, curriers, rear
87 Henry W. Carleton
89 Frank B. Smith
91 Mrs. J. D. Symonds
R. Harrison Thomas
93 Chas. W. Hutchings, variety store
95 Mrs. M. J. Tirrell
Robert Teague, shoemaker
Cormick Dolan
Bernard Maguire
99 Mrs. E. J. McMurphy
——*Mason St. begins.*
101 L. Smith Billings
Joseph W. Hazelton
103 Samuel Kinsman
Miss Marg't Kimball
105 Mrs.R. Foster Knight
James Shatswell
107 Thomas P. Symonds
109 Mrs. Lucy E. Farmer
Mrs. Ella M. Lee
111 Upham School-house
113 William F. Annable
Shove S. Symonds
115 James Clark
Lewis A. Manning
117 Nath'l Knight, jr.
David Wilson
119 Walter Leavitt
119½ Jos. B. Briggs, bootmaker
——*Leavitt Court.*
121 Fred'k Coombs, harnessmaker
——*Randall St. begins.*
123 Richard G. Goss
125 Mrs. E.B.Farrington, fancy goods
127 Thomas J. Williams
Charles A. Williams
——*Mead Court.*
129 Joseph Symonds
131 George H. Newhall
Mrs. Elizabeth Saunders
133 Mrs. Sarah L. White
Mrs. Lucy T. Davis
135 Mrs. Mehitable H. Symonds
Thomas S. Symonds
137 George E. Bousley
139 Benjamin Symonds

**North St.**—*Continued.*

LEFT SIDE.

139 Edward A. Symonds
141 Charles F. Lee
143 John W. B. Stoute
145 Nathan Farnum
Rev.G.W.Sederquist
——*School St. begins.*
147 Wm. H. White
Mrs. Oramel Durgin
Mrs. Priscilla E. Symonds
149 Jos. Symonds, grocer
151 Mrs. R. Williams
Peter McCann
153 Mrs. Ellen M. Poor
William G. Cochrane
155 Roscoe W. Libby
George C. Taylor
157 John H. Hodskinson
159 Charles C. Morse
161 William Dolan
165 Timothy Bryant
——*Bryant St. begins.*
169 George Searl
171 Benjamin Baldwin
173 Mrs. M. A. Downing
177 Mrs. Ann J. Morse
——*Symonds St. begins.*
179 Simon L. Remon
Mrs. Martha P. Hall
183 Frank H. Sargent
Frank Hood
——*Northend St. begins.*
185 Gorham Smith
Lyman A. Smith
193 Mrs. Emily A. Creesy
203 Wm. H. Symonds
205 Jeremiah O'Leary
207 *Oakland St. begins.*
219 Thomas P. Phipps
227 Lawrence D. Moran
——*Peabody line.*——

RIGHT SIDE.

6 Mrs. Wm. McMullen
8 F. A.Wendell, plmbr.
J. H. Bell, carpenter, rear
John J. K. Coker, painter, rear
10 David E. Saunders
12 Henry A. Brown
16 Dr. Chas. A. Carlton
——*Lynde St. ends.*
18 Henry A. Larrabee
22 Mrs. Lucy A. S. Marden
24 Mrs. Wm. B. Kehew
John B. Boden
——*Federal St. crosses.*——
30 John Rice
——*Odell Square begins.*
36 Mrs. E. M. Hodgdon, dressmaker
Cornelius Riley
John F. Tierney
38, 40 J. D. & J.W. Eaton, stoves, etc.
42 Thomas S. Symonds, grocer
——*Bridge St. crosses.*——
44 Joseph Sullivan
——*B. & M. Railroad.*
50 G. F. & S. Brown, wood, hay, etc.
58 Charles L. Lord & Co. carpenters
60 G. H. Wendell, blacksmith

North St.—*Continued.*
RIGHT SIDE.
62 Geo. E. Bousley, stair builder
J. N. Peterson, mason
George H. Symonds, carpenter
——*The Bridge.*
72 D. A. Ginn & Co, coal, wood, etc.
78 H. H. Stevens, stoves
80 Charles Knight, fish
82 Jeremiah Hanlon, shoemaker
84 T. J. Barry, liquors
——*Franklin St. begins.*
86 Edmund F. Knight, provisions
86½ Frederick A. White
88 Lorenzo A. Smith
Wm. H. Symonds
92 Andrew S. Waters
94 Mrs. Sam'l C. Tufts
Arthur S. Perkins
96 Michael W. Sullivan
Edward Hennessey
98 John H. Buxton
Geo. M. Colson
Joseph S. Littlefield
David J. Fowler
100 Ariel Cook, physician
102 John P. Kelley
Mrs. Bridget Kinsella
Samuel H. Curtis
104 John A. Swasey, provisions
110 No. Salem Drug Store
——*Laboratory St. begins.*
112 Mrs. Ira K. Mansfield
114 Franklin Upham
Mrs. Joshua Upham
116 Edward W. York
Mrs. Annie McDonald
118 Mrs. Joseph Baldwin
Samuel W. Thomas
120 Caleb K. Lord
William Dalton
——*Osborne St. begins.*
122 Mrs. E. C. Cook, bread store
124 T. Symonds, grocer
126 Jeremiah Murphy
Patrick Welch, rear
Wm. H. Phippen, rear
128 William Luscomb
130 John D. Cameron
J. William Bryant
132 Mrs. Walter S. Harris
134 Mrs. S. M. Sneathen
Wm. H. Glover
136 William Maynes
138 Chas. E. Symonds
——*Dearborn St. begins.*
140 Mark Glidden
Mrs. Aug. Hazleton
142 Hose House No. 6
144 George P. Melcher
146 George B. Prince
James H. Conrey
148 T. P. Honeycomb, jr.
Mrs. Hannah H. R. Smith
150 Edson Lewis
——*Union Place.*
152 Simon Stodder
Mrs. S. A. Stodder
156 John T. Burke
——*Symonds Court.*
158 J. Frank Estes, dry goods

North St.—*Continued.*
RIGHT SIDE.
160 John Hopkins
——*Orne St. begins.*
162 John Hanson
164 Jonathan Davis
Mrs. James B. Mann
166 Mrs. Kate T. Woods
C. A. DeM. Spencer
170 John T. Mooney
John H. Glidden
176 Mrs. Caroline Averill
—*Liberty Hill rd. begins.*
178 Timothy Murphy
Frank Plummer
180 Charles A. Larrabee
182 Chas. W. Larrabee
Arthur N. Newcomb
184 Frank Larrabee
186 William H. Clough
Edmond Lapham
188 Edward B. Foss
Charles E. Sinclair
190 David P. Staniford
Mrs. Elizabeth P. Felt
192 Edward P. Spencer
196 Stephen Frye
198 David Sinclair
——*Nursery St. begins.*
204 Mrs. Phila G. Carr
206 Leonard W. Lane
208 George O. Stevens
Ira J. Patch
——*Woodside St. begins.*
212 John J. Cullen
Patrick Cullen
James McBride
——*Catholic Cemetery.*
228 Mrs. Sarah A. Phelan

**NORTH COURT ST.,**

From 201 Bridge.
3 Daniel Connors
5 J. R. Arrington
7 George A. Caswell
2 James Rock
Edwarrd A. Heffernan
4 Walter Phippen
Mrs. S. R. Davis
6 James Landregan
Geo. W. Domican
8 W. H. H. Teague
Mrs. S. A. Janes

**NORTHEND,**

From 183 North to 38 School.
5 Ira Vaughan
Wm. A. Peterson
7 Nelson Pack
John H. Bradstreet
9 George F. Allen
11 Warren F. Davis
13 Thomas Boyle
15 Geo. H. A. Hanson
31 John E. Goodhue
Chas. B. Symonds
33 Charles H. Merrill
37 Moses A. Averell
Robert S. Coblents
39 Geo. F. Pousland
Geo. F. Burnham
41 Arthur D. Pitman
Benj. P. Pousland
8 Geo. W. Balcom
12 John G. Balcom
——*Balcomb St. begins.*
14 Mrs. Jemima Goodacre
Addison W. Fisk
36 Rev. Seth S. Mooney

**NORTHEY,**

From 132 Bridge to 11 Smith.
LEFT SIDE.
1 Mrs. L. S. Sutton
3 Ezra L. Woodbury
Charles E. Morrison
5 Charles Lamson
7 Stephen L. Whipple
9 Mrs. H. F. Brown
Theophilus Pearl
11 Henry C. Leach
13 John P. Reynolds
15 Edmund A. Brown
R. N. Knapp
——*Woodbury Ct. begins.*
19 Daniel Haynes
James L. Haynes
21 Albert Plummer
Mrs. M. D. Frazier
Miss Harriet E. Plummer, dressmaker
21½ Moses J. Plummer
23 Gas Works
B. & M. R. R. repair shop
RIGHT SIDE.
4 Mrs. Rebecca Wallis
4½ Miss Hannah Dole
6 Charles T. Quimby
John Wells
8 C. Warren Brown
Mrs. Elizabeth Brown
10 Asahel Quimby
Henry L. Tadgell
12 Henry Hale
14 Mrs. Susan A. Woodbury
Mrs. G. H. Mair
16 Chas. I. Chadbourn
18 Benj. S. Mansfield
20 Mrs. Mary E. Carr
Thomas A. Carr
22 William Slater

**NORTH PINE,**

Fr. 398 Essex to 14 Fowler
LEFT SIDE.
1 J. Ford, C. Oldson
3 Patrick D. Hennessey
William A. Groves
5 John Swift
Mrs. Mary Henneberry
7 Michael J. Doyle
John Doyle
9 Mrs. Matilda Robson
Mrs. Lucy T. Langmaid
11 N. A. Symonds
13 John B. Sias
S. Higgins
G. W. S. Buxton
RIGHT SIDE.
2 Charles M. Jeffs
William F. Hart
4 Daniel Marshall
Richard H. Austin
6 Albert Rogers
Charles H. Morse
8 Misses Sheridan
Charles Sheridan

**NURSERY,**

From 202 North.
LEFT SIDE.
3 Daniel F. A. Goss
Robert Upton
5 Wm. W. Mansfield
Mrs. Betsey Flanders

**Nursery St.**—*Continued.*

LEFT SIDE.

7 George C. Howard
11 John R. Mansfield
——*Woodside St. ends.*
13 Hiram Sanborn
15 Ezra L. Brown
17 John Maher

RIGHT SIDE.

4 Mrs. Eliz'th H. Knight
6 Moses C. Tyler
8 Richard Dowst
12 Chas. A. Dearborn

**OAK,**

From 91 Mason to North River.

LEFT SIDE.

3 Francis T. Conway
5 John H. Conway
9 Timothy Callahan
Mrs. Marg't Callahan
11 Miss Josephine Clynes
Mrs. Rosanna Corrigan
13 Patrick Timmins
13½ Garrett Timmins

RIGHT SIDE.

4 John Slattery
6 Edward L. Warner
10 John McGrath
12 John Henry
Mrs. W. Mitchell, rear
Miss Bridget Linsky, rear
14 Bernard Brennan

**OAKLAND,**

From 207 North to Balcomb.

7 Mrs. Anna M. Bishop
cor. Balcomb, John McDonald
Mrs. Lydia A. Cann

**OBER,**

Fr. 27 Prospect to Wall.

29 Mrs. Wm. Pease
30 John Doody

**OCEAN AVENUE,**

From the harbor to Mill Pond, cross'g Lafayette at 135.

LEFT SIDE.

——*Summit Av. crosses.*—
Vacant land
—*Lafayette St. crosses.*—
25 N. A. Bachelder
29 George F. Perkins
31 William H. Wymond
Charles Boyer
——*Broadway begins.*

RIGHT SIDE.

1 Isaac H. Howe
2 John B. Tayte
Thomas Yates
4 Peter McIntyre
10 James F. Holt
Edmund P. Balcomb
12 Joseph F. Full
14 Charles J. Willard
——*Summit Av. crosses.*—
Vacant land
——*Lafayette St. crosses.*

**Ocean Av.**—*Continued.*

RIGHT SIDE.

20 J. O'Connell
Joseph Gallipo
26 Lott Hall
Misses Haraden
30 Edward Collins
——*Hazel St. ends.*
34 Philip Lefavour
40 James O. Huggup

**ODELL SQUARE,**

From 34 North to 58 Federal, and to 269 Bridge.

1 Mrs. James Odell
Mrs. M. A. Mackinnon
3 Mrs. J. A. Odell
Amos E. Graves
4 George W. Langdon
5 William Quirk
Cornelius Driscoll
6 William C. Semons
Ariel K. Hayward
8 Mrs. Ann Grant
Mrs. Ann Dolan
12 Chris. R. Mooney
Michael T. Casey
Miss M. Abbott

**OLIVER,**

From 31 Washington Sq. to 147 Bridge.

5 Mrs. Susan E. Perkins
9 Misses Forrester
11 Mrs. Mary Hutchinson
Horace C. Burnham
15 Miss Elizabeth Leavitt
17 Robert Mitchell
George C. Rogers
19 Henry O. Fuller
23 Charles A. Pitman
Albert W. Brown
2 DeWitt S. Clark
6 James G. Wilkins
Henry B. Crowell
10 Mrs. Eliza Mann
12 Oscar B. Hurlbut
16 Mrs. Mary E. Tuttle
William H. Willis
Mrs. E. M. Sinclair
20 Mrs. C. H. Newhall
Joseph P. Roach
22 A. J. Staples

**ORANGE,**

Fr. 81 Essex to 114 Derby.

1 Mrs. M. G. Woodbury
5 Mrs. D. Dodge
7 E. A. Dalton
Joseph Smethurst
John H. Allis
Mrs. E. A. Hitchings

**ORCHARD,**

From 33 Dearborn to 52 Orne.

8 George A. Langley
14 Alpheus C. Locke
18 Fred H. Dow
Wilbur K. Parker

**ORD,**

Fr. 5 Aborn to Shillaber.

11 John T. Kennedy
Mrs. Ann Grace
——*Prospect St. ends.*
17 John Marshall

**Ord St.**—*Continued.*

——*Purchase St. begins.*
4 William H. Delaney, liquors
10 James Purcell
James Cahill
18 John H. Swasey
20 Mrs. Edw'd M. Jewett
22 Thomas J. Burton
30 John H. Spiller
Charles H. Cottle
——*Bow St. ends.*

**ORNE,**

From 160 North to Orne's Point.

LEFT SIDE.

——*Appleton St. begins.*
——*Orne-Street Cemetery.*
57 John Hines
63 William Potter
——*Sargent St. ends.*
Dan'l F. Barrett, foot Cabot Farm

RIGHT SIDE.

8 Henry A. Merritt
10 Mrs. Cath'ne Murphy
——*Upham St. ends.*
16 Horace N. Smith
18 John W. Evans
Granville L. Packard
20 Winfield S. Nevins
22 Daniel M. Harris
26 Mrs. Joseph Philbrick
——*Walter St. ends.*
Vacant land
——*Orchard St. ends.*
54 Joseph Bousley
Nathaniel C. Bousley
——*Felt St. ends.*
Daniel Barrett

**OSBORNE,**

From 120 North to Walter.

LEFT SIDE.

1 Everett C. Cook
Samuel P. Melcher
3 George Putney
5 Joseph C. Moulton
7 Warren G. Upton
Edwin D. Cushing
9 Mrs. Robt. C. Bassett
Mrs. Anna M. Hayes
——*Upham St. begins.*
19 Charles O. Rich
George Billings
21 William H. Parsons
Mrs. Kate A. Cook
23 Mrs. Sarah A. Bassett
Henry P. Upham
——*Harris St. begins.*
29 Nathaniel H. Gardner

RIGHT SIDE.

8 Thomas Symonds, jr.
Dean Symonds
10 Josiah Foster
Charles N. Briggs
12 Samuel Roles
14 William N. Andrews
16 Kelley W. Handy
Edward Mitchell
18 Frank H. Jewett
20 Reuben S. Kingsley
22 Mrs. L. B. Chandler
24 Mrs. H. W. Roberts

## OSGOOD,

From 47 Bridge to Collins Cove.

LEFT SIDE.

9 George W. Morris
13 William B. Preston
——*E. Collins St. crosses.*
17 John M. Kenneally
21 Mrs. Eliza F. Shorter
23 Frank McBennett
E. A. Scher, rear
27 William L. Shaw
29 Dudley B. Davis

RIGHT SIDE.

1 Alfred L. Perkins
Alfred R. Perkins
George H. Brown, rear
Israel Crampsey, rear
2 Mrs. Rhoda S. Oliver
George R. Beeman
4 Louis C. Desloovere
Robert McMullen
E. C. Bisbee, rear
6 Jacob Striley
William M. Staten
8 Mrs. Ann Murphy
George M. Hackett
10 Maurice Hayes
Amos Bradshaw, rear
12 Bartholomew Collins
14 James McCarthy
——*E. Collins St. crosses.*
16 Charles Woodbury

## PALFRAY COURT,

From 102 Derby.

1 John Devine
Cornelius McCarty
2 Daniel Riley
Mrs. Mary McDonald
3 Michael Joyce
4 Mrs. Bridget O'Brien
Mrs. Marie Jillion

## PARK,

Fr. 30 Harbor to 17 Salem.

LEFT SIDE.

1 Richard Dodd
Dennis J. McGee
3 George V. Sibley
George E. Hartwell
5 Daniel O'Neal
Charles Ober
Alfred Tremblay
7 Michael Flynn
9 Joshua Nay
Misses Grady
11 Andrew Kelley
13 Mrs. Ann Gilligan, variety
15 Michael Tansey
17 John Murphy
——*Prince St. ends.*
21 James Grogan
23 William J. Melady, liquors, etc.
25 Mrs. Margaret McGary
Mrs. Maria Daley
George Gartland
Andrew Cryan
Patrick Londregan
27 Walter Hobson
Mrs. Mary Murphy
29 Mrs. Elizabeth Gordon
Mrs. Ann Cahern

Park St.—*Continued.*

RIGHT SIDE.

2 Mrs. Emma Taylor
4 Charles Shortell
6 Perkins Fifield, variety
8 Mrs. Mary A. Clark
Thomas Cashman
Frederick W. Lee
10 John Connors
Patrick Heeney
12 Christopher Murphy
Charles Julien
14 Absalom D. Barrett
Mrs. Rebecca B. Cole
16 George N. Chaurette
20 Mrs. Ann Condon
22 Lawrence Kennedy
24 James Landers
——*Salem Street.*

## PARK AVENUE,

From 23 Linden to Broadway.

1 Mrs. Mary A. Cole
2 Charles H. Low
Mrs. James H. Morse
4 Wm. M. Smith

## PARKER COURT,

From 35 Pleasant.

1 Dennis J. Carroll
Frank Williams
2 Andrew Byrne
Mrs. Eliza Coughlan
3 Mrs. Marg't Wardwell
Mrs. Susan S. Fabens

## PEABODY ST.,

From 21 Lafayette to 57 Harbor.

LEFT SIDE.

3 Frederic Thibault
Phidime Labbe
Narcisse Valle
John Daley
Napoleon Jaques
Louis Labbe
5 Gervais Couture, furniture
7 Alphonse Peltier
9 Jean B. Martin
William Elouin
Joseph Berube
John Fanion
John B. Proulx
11 Etienne Simard
17 Wm. Pickering, jr. & Co. coal, etc.
17½ Pousland & Martin, painters
——*Pickering's Wharf.*
25 Wm. S. Story, shoemaker
29 Chas. S. Clark, coal, &c.
——*Clark's Wharf.*
——*Union St. ends.*
Naumkeag Mills

RIGHT SIDE.

4 William A. Cleveland, produce
6 Alexander Guerette
Achille Ouilette
8 Frederick M. Vent
John Harnois
Patrick Donovan
10 Nicholas Paraiso
Noel Gagnon

Peabody St.—*Cont'd.*

RIGHT SIDE.

12 Michael Daley
William Hyde
14 Jean B. Langis
Xavier Pineault
16 Pat'k Sheedy, liquors
Wm. Buckley
18 G. Newcomb, machin't
20 Jacob Agge, blacksm'h
24 Richard Colbert
Lawrence Doherty
Patrick Hyde
William Dennehy
26 Richard Gebow
Jeremiah Corkery
James J. O'Brien
Mrs. Honora Sullivan
Mrs. Eliz'th Redmond, rear
28 Thomas Berry
Louis Coulombe
Mrs. Cath'ne Sullivan
Mrs. Mary Burke
Chas. H. Adams, rear
Simon E. Barker, rear
Michael O'Neil, rear
30 Michael Heeney
32 Mrs. Ann Mooney
Mrs. Ellen Boyle
James McLaughlin
Patrick Hussey
34 Thos. Lannon, saloon
38 J. H. Sullivan, liquors
40 James Cotter
Edmund Leveque
42 Gideon Genest, photographer
——*Ward St. ends.*
46 Miss Mary Creeden
Jeremiah F. Crean
William McKenzie
Jean B. Nadeau
Thomas Fielding
Thomas Ploudre, rear
Jean B. Lebel, rear
Peter Reynolds, rear
48 True B. Pike
John Stanton
50 Mrs. Mary A. Shortell
Mrs. Elizabeth Clark
52 Michael Melady
54 Mrs. Maria E. Fogerty
56 Mrs. Ellen Gorman
Miss Margaret Daley, variety store
——*Harbor Street.*

## PEARL,

From 94 Bridge to the river.

RIGHT SIDE.

Private grounds
——*Cross St. crosses.*——
7 Mrs. Catharine Carr
9 A. B. Francis
John H. Walsh
11 George H. Blinn
George W. Smith
Frank G. Safford, rear
13 Ezekiel Brown
Lewis W. Wiggin

LEFT SIDE.

4 Augustine Cook
Nicholas F. Barber
——*Cross St. crosses.*——
6 Mrs. Catharine Brady
8 Arthur Whipple
10 Geo. B. Schellinger
12 Mrs. John A. Hay

**PERKINS,**

From 64 Harbor to the water.

LEFT SIDE.

5 James Daley
Jacob Larame
Patrick Cassidy
Mrs. Bridg't Mahoney
——*Lynch St. begins.*
7 Gideon Genest
Mrs. Sarah Lebel
Cyrille April
Joseph Gagnon, rear
Alfred Vaillancourt, r.
Hubert St. Pierre, rear
Ferdinand Deschamps, rear
9 Clement Boie
Jacob St. Pierre
Cyrias Desjardin
Elzear Michault
Edward Voyer
Napoleon Cassevant
Mrs. Zoe Fontaine
Mrs. A. Darcenie
Mrs. Marie Michaud
11 Alfred Soucie
Charles Maurais
Leon Marcorel
Cleophas Bergeron
Joseph Gagne
Pierre Terriault
Antoine Desjardin
Hermidas Denis
17 Mrs. Joanna Ronan
Mrs. Hannah Field
23 John Tobin
Thomas Callahan
25 John Sullivan
Damase Dionne
29 Mrs. Catharine Roach
Thomas Dunn
31 Mrs. Mary Myers
33 Mrs. Alice Myers
35 Mrs. Honora Linnehan
Thomas Collins
Eugene Thibault

RIGHT SIDE.

12 David Deschene
Julian Tremblay
14 Eugene Kieran
Patrick Whalan
Joseph Thibault
Mrs. Appoline Ouilette
16 Antoine Caron
Patrick Savage
Alfred LeBoeuf
James Kinsella
18 Charles Jeffrey
20 Timothy Sullivan
22 Joanna Sullivan
Joseph L. Tivnan
Mrs. Ellen Duggan
32 Mrs. Bridget Hanley
——*S. Prospect St. crosses*
34 Napoleon Thibault, grocer
36 Gustave Bourgault
38 John A. Gynan

**PHELPS,**

From 47 Broad to the Mill Pond.

LEFT SIDE.

1 John Little
Thomas Stanton
3 Howard P. Gardner

**Phelps St.**—*Continued.*

LEFT SIDE.

3 John S. Rodigrass
5 William E. Lord
7 William Bustead
David Brewer
9 Mrs. Anastasia Kiley
Bernard J. Mulligan
11 Daniel Mahoney
15 Samuel L. Walker
Michael McCormick
17 John McNally
Thomas McGlue
Richard Callahan
Miss Abby Murphy
19 Thomas Gannon
John Cassiday
John Fay, rear
James Farrell, rear
21 Thomas B. Fallon
James Mulligan
John C. Cooper, rear
Daniel McKyring, rear
Mrs. Bridget Claffey, rear
23 Timothy Callahan
John Norton
Nicholas Murphy
Pat'k McCormick, rear
25 Michael Looney
William Looney

RIGHT SIDE.

2 William Walker
4 Michael Fury
4½ C. H. Phippen
6 Mrs. Michael Murphy
Mrs. Catharine Brady
8 John Turbett
Mrs. Ann Sheehan
Matthew Carson, rear
——*Vale St. begins.*
14 Peter Curtis
William J. McCarthy
18 Edward Dalton
——*Green's Place.*
22 James Scanlan
24 John Farrell
Daniel McCarty
26 Andrew O'Leary
Patrick Matthews
28 James Welch
Patrick J. Geary

**PHILLIPS,**

Fr. 26 Grove to 15 Harrod.

LEFT SIDE.

5 Mrs. Mary Sullivan
Lawrence O'Hare
11 John J. McCormick
Henry T. Andrews
13 Thomas Kane
15 Hugh Broadley

RIGHT SIDE.

4 John P. Keefe
8 Edward P. Bruce, lace leather
12 Patrick Arnold
Michael Buckley
14 Mrs. Margaret Keating
16 Edward Landergan
William A. Atwater
18 Mrs. Honora Neville
John O'Keefe
24 John Hennessey
Edward Gagle
26 John Kane

**Phillips St.**—*Continued.*

RIGHT SIDE.

28 William C. Murphy
William Mack
32 J. Buckley, charcoal
James Gannon
34 Mrs. Julia Reardon
36 Peter H. Yale
John Cody
40 John Cuff
44 Andrew Lynch
46 Ferguson Craig

**PHILLIPS WHARF**

From 31½ Derby.

E. H. Knight, coal
Boston & Lowell freig' office

**PICKERING,**

From 25 Chestnut to 24 Broad.

**PICKMAN,**

Fr. 17 Winter to 65 Webb.

LEFT SIDE.

5 Nathaniel G. Simonds
—*Pleasant St. crosses.*—
11 Daniel Upton
13 Mrs. Ellen B. Lord
Charles H. Gilman
17 Mrs. Sarah Tucker
Mrs. J. Christison
19 George Staten
Lewis Pierce
21 William T. Larthard
C. P. Osborne
23 Samuel A. Ferguson
25 B. F. McMurphy

RIGHT SIDE.

2 Francis P. Goss
4 MissN.CatharineBond
——*Pleasant St. crosses.*
12 Mrs. L. B. Sutherland
Charles H. Osborne
14 Mrs. Abby W. Kimball
16 Henry E. Barnes
Charles H. Yates
——*Milk St. begins.*
18 John Cabeen
Miss Mary Horton
20 J. H. Davis & Son, junk

**PICKMAN PLACE,**

From 169 Essex.

**PIEDMONT,**

From 11 Hancock to 10 Roslyn.

5 Mrs. Sarah E. Smith
J. Henry Carter
7 Daniel H. Hutchinson
9 George W. Glazier

**PINGREE,**

From 72 Harbor to the water.

LEFT SIDE.

——*Lynch St. crosses.*—
5 Patrick Hosman
Mrs. Mary Anderson
9 Thomas Neary
Frederick Perron
George Dube
Robert Clegg, rear
11 Hugh Murray

**Pingree St.**—*Continued.*

LEFT SIDE.

11 Andrew Thompson
13 Maurice Birmingham
15 Philip Campbell
Mrs. Mary Gorton
Matthias Sonigan
19 John J. Coleman
23 Michael McCarty
31 Mrs. Bridget Tivnan
Mrs. Kate Hill
35 Henry Gavett
John Donigan
——*S. Prospect St. crosses.*
41 James Kieran
Michael Ahern
John Devlin
Miss Margaret Ragan
43 Mrs. Honora Leary
Mrs. Mary Skinner
Cornelius McCarty
Henry Sullivan
Joseph Nolan

RIGHT SIDE.

——*Lynch St. crosses.*——
6 Michael A. Hallisey
John Harrington
John Foley
John O'Keefe
8 Isaie Michaud
Lawrence Gartland
Michael O'Neil
James Mead
10 Patrick Cook
Cornelius Mahoney
12 C. H. Buckley
18 Mrs. Theo. Morency
Augustine Paraiso
20 John McDonald
Louis Chaput
Cyprien Dumas
28 Miss Catharine Early
James Cusack, saloon
30 Mrs. Catharine Daley
Mrs. John Dacey
H. Benjamin Lambert
32 Mrs. Bridget Linnehan
34 Patrick Tivnan
——*S. Prospect St. crosses.*
44 Thomas Green

**PLANTERS,**

From 43 Bridge to Collins Cove.

LEFT SIDE.

13 Mrs. Ellen Mulready
21 William McCarty
John J. Gray
23 Harrison H. Wilkins
David Kenneally

RIGHT SIDE.

2 Frederick N. Cole
Nathaniel Appleton
4 John Neizer
6 Henry Collins
10 Patrick Crowley
12 John B. Sylvester
14 Michael Tobin
18 Isaac Atwell
——*E. Collins St. begins.*

**PLEASANT,**

From 100 Washington Sq. to 117 Bridge.

LEFT SIDE.

—*Pleasant-st. Av. begins.*
23 Joseph A. Perkins

**Pleasant St.**—*Continued*

LEFT SIDE.

——*Pickman St. crosses.*
25 John P. Felt
27 George E. Lord
Howard F. Grant
29 Joshua Phippen
31 Francis Goss
Miss Annie Worcester
Samuel H. Curwen
33 Thomas E. Bowen
35 Charles E. Wormwood
Mrs. J. A. Johnson
——*Parker Court.*
37 Mrs. Samuel Perkins
39 R. J. Long
Mrs. J. Cook
41 Thomas H. Norton
43 Mrs. I. N. Chapman
45 Geo. F. Warren, grocer

RIGHT SIDE.

——*Washington Square.*
20 Charles Odell
22 Mrs. Ellen Parker
24 Daniel A. Varney
——*Pickman St. crosses.*
26 George L. Ames
——*Spring St. begins.*
28 Benj. M. Perkins
32 Daniel Henderson
32½ Frank H. Bray
34 Charles H. Fifield
——*Webster St. begins.*
36 Willard B. Ferguson
Peter W. Whitney
38 James Fairfield
Joseph J. Averill
40 George H. Warren
N. E. Morton
42 Wm. F. Luscomb
E. L. Pillsbury
44 Mrs. Geo. H. Pierson
W. F. Powars
46 E. C. Larrabee, jr. provisions
50 Morgan Bros.

**PLEASANT-ST. AV.,**

From 23 Pleasant to 21 Winter.

2 Jeremiah S. Perkins

**POND,**

From 250 Washington to the Mill Pond.

3 George W. Pitman
George L. Beals
5 Patrick Callahan
9 George Ruddy
Stephen G. Hooper
11 Joseph Parrott
Pierre Tardy
13 Miss Hattie Radford
Joseph Rouleau
15 Elizabeth M. Nason
John Maguire
17 Samuel McKean
Mrs. Michael Creso
6 John T. Lovett
Moses H. Sibley
——*Kenney Place.*

**POPE'S COURT,**

From 43 Boston.

1 Solomon Stevens
2 Patrick Gahagan
3 John Looney, currier
4 Thomas White

**PORTER,**

From 46½ Lafayette to the Mill Pond.

——*Cherry St. begins.*
4 William A. Dodge
Samuel Lewis
——*Porter-st. Court.*
10 John C. Ropes
Mrs. Sarah Kimball
12 Miss Celia Colman
14 Mrs. Salome Fuller
16 John S. Washington
20 Joseph H. Ayers

**PORTER-ST. COURT,**

From 8 Porter to 3 Ropes.

4 Joshua Brown
5 W. Harvey Merrill
James N. Hunt
7 Mrs. Sarah Snellings
9 Benjamin Mansfield

**POWERS COURT,**

From 62 Broad.

1 Martin Hahesey
2 Thomas Henneberry
3 Michael Brawders
Matthew Read
4 Richard Condon
John Condon

**PRATT,**

From 13 High to 28 Endicott.

7 Mrs. Harriet Pease
H. Frank Collier
——*Pratt-st. Court.*
15 Patrick Tansey
4 Humphrey Haley
6 True W. Langmaid
6½ David O. Gilland
8 Benj. B. F. Grover
10 James H. Mulcahy
Mrs. Bridget Sullivan
Timothy Clifford
12 Pierre Larivee
14 John H. McManus
Michael Flynn
16 Maurice Geary
18 Mrs. Fanny Thompson

**PRATT-ST. COURT,**

From High-st. court to Pratt.

12 Mrs. Mary J. Eagan
Edwin Janes
13 Mrs. Wm. Doggett
14 Jeremiah Mahoney
Mrs. Mary McCauley, rear

**PRESCOTT,**

From 8 Margin to 23 Winthrop.

LEFT SIDE.

5 Jos. A. Hurd, wholesale pork dealer
7 Lewis D. Richards
Ira G. Taylor
——*Summer St. crosses.*
15 Charles E. Cloutman
——*Downing St. ends.*
17 Orrin L. Farnham
Chas. H. Ingalls, color manufacturer
——*Winthrop Street.*

**Prescott St.**—*Cont'd.*

RIGHT SIDE.

4 Henry G. Hubon
6 Joseph A. Hurd
——*Summer St. crosses*—
16 Mrs. C. G. Townsend
Mrs. Charity Green
18 Joseph G. Thomas
Charles H. Peabody
20 Samuel Wellman
Mark Heathcote
22 Wm. P. Pearson
Mrs. Emily Jowders
24 Wm. C. Wheeler
George N. Gwinn
26 John S. Delano
Frank D. Kingsley
28 William Proctor, jr.
Samuel P. Withey

**PRINCE,**

From 34 Harbor to 17 Park

LEFT SIDE.

3 Pierre Caisse
Mrs. Olivine Lavoie
5 Amable Morneau
John Leveille
7 John Corrigan
9 Wm. J. Henderson
Edward J. Casey
11 Raphael Rousseau
Robert Erwin
17 Anaclet Poirier
Eusebe Daigle
Telesphore Pepin
Joseph Couillard
19 Noel Desilets
Joseph Harvey

RIGHT SIDE.

4 Patrick Harrington
6 John Kilroy
Walter Foster
8 M. V. B. Russell
Chas. T. Stamper
10 Fred. W. Stamper
12 Narcisse J. E. Paré
Mrs. Margaret Baker
14 Mrs. Mary Fitzgerald
Frederick Grosser
18 David M. Pollock
——*Park Street.*

**PROCTOR COURT,**

From 61 Boston.

8 Mrs. Martha A. Nichols

**PROSPECT,**

From 13 Nichols to 9 Ord.

LEFT SIDE.

1 Jas. J. Mullin, grocer
3 Patrick Mullin
Mrs. Thomas Smith
5—*Albion St. begins.*
9 P. F. Manning, liqu'rs
15—*Scotia St. begins.*
17 Mrs. Mary E. Roberts
19 Mrs. Nancy H. Hawes
21 John Roberts
——*Summit St. begins.*
27—*Ober St. begins.*
29 Daniel Connor
M. Frank Turner
Thomas Cunniff
Patrick Davis
31 Michael B. Jennings
Michael Whalen
——*Rawlins St. crosses.*—

**Prospect St.**—*Contin'd.*

LEFT SIDE.

31½ John Hinton
Michael O'Brien
Thomas Ambrose
33 Dennis Kelley
Daniel C. Sullivan
35 Thomas Layton

RIGHT SIDE.

6 H. C. Cunningham & Co. curriers' grease
8 Edward Meagher, provisions
John Ward
John McGrath
16 John Ronan
Patrick Flood
20 Thomas Donovan
Mrs. Mary Fleming, r.
Philip Shanahan, rear
26 John Regan
28 John Gahagan
James H. Donovan
Joseph Moran
William Farrell
30 Thomas Locke
Daniel Murphy
32 Jeremiah Saunders
Bartholomew Whelton
Timothy O'Connor, r.
36 James Dempsey
Michael Ahern
——*Rawlins St. crosses.*—
42 Bryan Cahill
David Toomey
44 John McCarthy
Daniel Callahan
James Roach
46 Mrs. Sarah Kelley
Thomas Hogan

**PUTNAM,**

From 5 Hanson to Proctor court.

9 P. Marrin, shoe stock
15 Mrs. Jane G. Clarke
17 Thomas M. Galway
Richard Murphy
19 Michael Lorigan
21 Henry Williams
James Kelley
Daniel Sweeney
18 John G. Ellery
Mrs. Esther S. Brown
22 John Ryan
Thomas A. Arnold
24 Wm. H. H. Sweeteer
George F. Hersey

**RANDALL,**

From 121 North to 26 Buffum.

3 John J. Lynch
6 Mrs. Jane G. Webber
Waldo L. Hutchings

**RAWLINS,**

From 141 Boston to Wall.

3 Joachim Toomey
James Foley
Alexander Muse
5 Mrs. Mary O'Shea
11 Patrick Fitzpatrick
—*Prospect St. crosses.*—
2 Hugh Brennan, liqu'rs
4 Thomas C. Murray
Mrs. Mary Regan

**Rawlins St.**—*Continued*

6 John McSorley, liq'rs
8 Mrs. Mary Neville
Wm. H. Egan
Anthony Flaherty
Owen Crean
John Toomey, rear
10 John McSorley
Michael O'Grady
—*Prospect St. crosses.*—

**RICE,**

From 44 Bridge to 16 March.

LEFT SIDE.

1 John W. Hurley
3 Mrs. Ann Blake
5 Mrs. L. C. Lewis
7 Wm. J. Wentworth
9 Edward C. Ingalls
11 Joseph B. Sheldon
Miss Augusta Dutra
13 James L. Crocker

RIGHT SIDE.

8 John F. Plummer
10 Mrs. Nicholas Cole
Charles A. Lewis
12 Wm. H. Wirling
J. C. Thorner
18 Charles D. Collier

**RIVER,**

From 29 Beckford to Bridge Street.

LEFT SIDE.

5 James H. McCartney
William P. Kingsley
7 Mrs. Emma F. Higgins
11 Miss E. E. Tuttle
Miss Susie K. Phippen
13 Mrs. Henry Barlow
J. Henry Barlow, painter
15 John J. O'Connell
James J. Ayers
Mrs. Julia Lee
Mrs. M. Donahue
15½ Edward L. P. Briggs
17 James J. Buckley
Patrick Lynch
Ann McMahan
19 John McMahan
——*Lynn St. ends.*
23 James Carter
Patrick Kenney

RIGHT SIDE.

2 Charles W. Richardson
4 Caleb C. Kingman
6 James Moncrief
Thomas Lorigan
8 Mrs. Margaret Morris
10 James White
Christopher Doggett
Peter Walsh
Mrs. Ann Corrigan
12 Michael Ryan
John Anthony
Thomas Henry
14 Charles McCarthy
Miss Ellen Callahan
16 Michael Little
18 Patrick Callahan
Mrs. Ellen Graham
Mrs. Eliza Drew
20 Margaret Dolan

**ROBERTSON CT.,**

From 44 Boston.

4 John Mason, morocco manuf.
11 D. Varney, leather
Geo. W. Varney, currier
15 Jas. A. Lord, leather
U. R. Williams, currier

**ROPES,**

From 270 Washington to the Railroad.

——*Porter-St. Court.*

3 James C. Chase
James E. Blackburn
5 Browne School House
Naumkeag School
7 James Mulcahy
James J. Ronan
9 Mrs. Hannah Dacey
Willard C. Butman
11 Philip Cavanagh
John H. Sheridan
Mrs. Margaret Townsend
2 Joseph E. Holly
4 John Barry
John H. Barry
Edward F. Higgins
6 E. P. Cassell, caterer
8 Patrick Dean
John Canty
10 Samuel Johnson
James Ronan
12 James J. Hallisey
14 Lewis K. Church
William Church
16 James Howes

**ROSLYN,**

From 96 Lafayette to the Railroad.

LEFT SIDE.

5 Frank E. Chase
7 Mrs. Elizabeth Aiken
9 George B. Ferguson
11 Addison A. Sawyer
13 Thomas A. Devine
17 Thomas Morgan
19 Dana J. Flanders
Albert H. Browning
21 Paul B. Patten
23 Margaret Gorman, variety store

——*Hazel St. begins.*

31 Mrs. Eliza Sullivan
Richard Foran
33 Mrs. Nancy Last
37 Paul Hanson
Joseph Boudreau
41 Jerry Sumpter

**ROSLYN COURT,**

From 35 Roslyn.

3 George W. Potter
George S. Osborn
5 Henry H. Stevens
4 John Griffin
Mrs. Mary Linsky

**RUST,**

From 18 Federal to 229 Bridge.

LEFT SIDE.

1 Nathaniel Dike
5 George Millett
9 Elbridge J. Holden
John W. Stocker

Rust St.—*Continued.*

LEFT SIDE.

11 William Dodge
Charles W. Steele
13 Mrs. Judith W. Cottrell
Mrs. Mary Abbott

——*Bridge Street.*

RIGHT SIDE.

2 Charles L. Lord
Mrs. Susan W. Lamson
4 Paul J. Kingston
6 First Universalist Ch.

**SALEM,**

From 24 Harbor to 7 Lagrange.

LEFT SIDE.

1 Daniel Cunningham
John Herbert
3 Mrs. Mary Devlin
Desire Bernier
George Fabens
5 Perkins Fifield
7 John Wyman
Mrs. Sarah H. Gibson
9 Mrs. Jacob Kimball
Edward B. Phillips
11 William D. Nichols
Mrs. Sarah E. Hill
13 William Gallagher
James Fox
15 Caroline Shirley
William H. Russell
17 Patrick Dalton
John Kennedy

——*Park Street.*

19 Miss Jane McGlew
21 James Ward
23 William D. Nichols, shoemaker
31 Lewis F. Miller
33 John H. Ferguson
Mrs. Mary S. Read
35 Benjamin F. Urann
37 William H. Stanwood
John E. Geary

RIGHT SIDE.

——*Harbor Sq. ends.*

10 Richard Matteson
14 Henry W. Downing

——*Dow St. ends.*

16 David A. Roach
Dennis Toomey
18 Miss Annie Blunt
John Brennan
Mrs. Thomas Hill
22 Thomas Cronan

——*Everett St. ends.*

32 Jonathan Shirley
32½ John Baxter
Mrs. Ella R. Kezar
34 Henry A. Chapman
36 Mrs. Clarissa Williams
Samuel G. Aaron
38 Andrew A. Williams

**SARGENT,**

From Liberty Hill road to Orne, opp. Felt.

S. Endicott Peabody, "Kernwood"
Frank W. Lyford

**SAUNDERS,**

From 104 Bridge to the water.

LEFT SIDE.

Private grounds

——*Cross St. crosses.*——

5 Benjamin Barker
William H. Rose
11 Mrs. Mary J. Upton
13 Henry G. Rose
W. L. G. Eddy
15 Ichabod W. Chandler
F. A. Leighton
17 Willis S. Knowlton
19 Augustus Silver
21 John Doherty
James O'Leary
23 Mrs. Mary Mahoney
25 George Doherty
James Kehoe

——*B. & M. Railroad.*

RIGHT SIDE.

2 Richard F. Dodge
4 John H. Smith

——*Cross St. crosses.*——

8 B. F. Prime
W. O. Bridges
10 Mrs. I. S. Lee
A. W. Batchelder
14 John T. Gilbert
Benjamin Curtis
18 Salem Lead W'ks office
00 Salem Lead Works

——*B. & M. Railroad.*

**SCHOOL ST.,**

From 145 North to Grove, junction Tremont.

LEFT SIDE.

7 Pickering School Ho.

——*Buffum St. crosses.*——

11 Joseph Pousland
13 Eben B. Clifford

——*Barr St. crosses.*——

19 Joseph W. Sanborn
21 Mrs. Mary Philbrick
P. Julian Sanborn
23 Harlan P. Richardson
Stephen Symonds
25 Warren S. Searle

——*Dunlap St. begins.*

49 William F. Emerson
Benjamin F. Guptill

RIGHT SIDE.

4 James Grover
John F. Hadley
6 George O. Wellman

——*Buffum St. crosses.*——

8 S. E. Bickford, grocer
10 Edwin O. Foster
12 Patrick Linehan
Lucian T. Randlett
14 Samuel S. Bennett
Mrs. William Cook
16 Timothy O'Leary
George A. Lewis
Nathaniel W. Folsom
Mrs. Louisa Butler

——*Barr St. crosses.*——

18 Mrs. Josiah Beckford
Charles Rudderham
20 Peter Delvecho
22 Joseph C. Cheever
24 Jabez Hodskinson
30 Rufus P. Wilkins
Mrs. Henry W. Smith

——*Symonds St. ends.*

38 James P. Chandler

——*Northend St. ends.*

**SCOTIA,**

From 15 Prospect.

1 Robert Searles
2 Patrick Madigan
3 Daniel J. Flynn
Mrs. Joseph Walker
4 James Madigan
5 Thomas McManus

**SEWALL,**

From 282 Essex to 15 Lynde.

LEFT SIDE.

13 Wheeler & Perkins, stable
00 Wesley Chapel(church)

RIGHT SIDE.

4 Benj. Rowell, painter
10 Benj. F. Colby, stable
Mrs. Cath. A. Wood
12 D. B. Lord, jr. gasfitter
Walter A. Pepper, rear
14 William H. Wheeler
Mrs. A. Dimond
18 Mrs. Sarah K. Crosby

**SHILLABER,**

Fr. Ord to Peabody line.

10 John H. Ronan
John Caron
James Joyce
6½ Wesley Baker
0 William Swain
0 Mrs. Julia Cotter
0 Christopher Campbell
0 William Marrs
0 Martin O'Connor
0 John O'Connell

**SILVER,**

From 30 Beaver to 44 Beaver.

27 Daniel Burke
Mrs. Mary Cronan
Patrick Cronan
2 Mrs. Letitia Busteed
4 Miss Marg't Busteed
Joseph Lynch
6 Malachi Donlan
12 Joseph S. Dodge
18 James Frye
20 Michael Degan
22 Mrs. Mary A. Farrissey
26 John Heffernan
Mrs. Mary Day
Mrs. Julia Ryan
John Mullen
28 James DeCourcy
30 Michael Barnett

**SKERRY,**

From 70 Bridge to the water.

LEFT SIDE.

5 George M. Sheldon
William F. Rice
7 Charles C. Osgood
9 John A. Merrow
Edwin A. Merrow
11 John T. Folsom
Ezra N. Watson
13 Jacob Berry
Mrs. N. B. Staples
17 Marion Tuttle

RIGHT SIDE.

6 Miss Anna M. Davis
8 Mrs. Cath. A. Dodge

**Skerry St.**—*Continued.*

RIGHT SIDE.

8 Mrs. Sarah Carter
10 Carlton School-house
14 Charles B. Osgood
Daniel G. Merrow
18 Nevins Bagging Mill, No. 1

**SMITH,**

From 19 Lemon to foot of Northey.

LEFT SIDE.

3 Michael Curtin
5 S. J. Wheatland

RIGHT SIDE.

2 William C. Green
4 Benjamin Newhall
6 William McCartney
8 Isaac H. Francis
Mrs. Lottie Perry
Mrs. Mary McNeal
Mrs. Julia Carr
10 Mrs. Mary Dean

**SOUTH,**

From 32 Albion.

5 Richard Martin
6 Alfred Nison
8 Thomas J. Devine
10 John O'Connell

**SOUTH BECKET CT.,**

From 39 Derby.

10 Robert J. Phillips
Martin C. Jensen

**SOUTH PINE,**

From 397 Essex to 34 Warren.

1 Mrs. Mary S. Ropes
7 Enoch P. Fuller
Miss S. K. Trofatter
6 Henry Davidson
Mrs. A. Buxton
12 Friends' Church

**SOUTH PROSPECT,**

From East Gardner to 39 Congress.

LEFT SIDE.

11 Edward Byrne
13 Stephen Garvey
Mrs. Mary Hunt
15 Bridget Jones
——*Pingree St. crosses.*—
17 Michael Hogan
——*Perkins St. crosses.*—
25 James Owens
27 Mrs. John Burns
John Murphy

RIGHT SIDE.

——*Pingree St. crosses.*—
10 Alfred Cutter
Maxime Caisse
12 John H. Arrington
Richard Richards
James Woods
14 Samuel J. Merrick
Mrs. Hannah Sheehan
——*Perkins St. crosses.*—
18 Alonzo Decker
Jeremiah Welch
William Myers
20 Mrs. Mary Ronan
Mrs. Mary Foye
Mrs. Ann Welch

**SOUTHWICK,**

From 22 Walter to 28 Dearborn.

LEFT SIDE.

5 Charles H. Howe
23 George H. Estes

RIGHT SIDE.

6 Thomas Riley
8 Charles Morgan, rear
12 Richard Morgan
18 J. Foster Smith
20 Misses O'Flaherty
22 Mrs. John J. Coker
26 Herbert E. Tucker
Mrs. Chas. Treadwell
Edward H. Dalton

**SPRING,**

From 26 Pleasant to 67 Webb.

LEFT SIDE.

3 H. S. Rundlett
Frank Stillman
5 Miss M. G. Stanley
William S. Elwin
7 William Wilson
Mrs. Kate Fitzgibbons
9 Nathaniel Pulsifer
Joseph H. Brooks
11 Nat. Pulsifer, painter

**ST. PETER,**

From 166 Essex to 197 Bridge.

LEFT SIDE.

7 F. P. Goss, plumber
9 P. Crowley, tailor
9½ Theophilus Pearl, shoemaker
11 J. H. Riley, marble
15 Wm. P. Fuller, stoves
17 Mrs. L. H. Ward
Locke Brothers, steam valves
Grand Army Hall
19 Amos J. Vincent, provisions
21 J. H. Russell & Co. medicines
23 William Reith
——*Church St. begins.*
27 Isaac P. Foster
29 John E. Francis
——*Federal St. begins.*
39 C. H. Learock
Mrs. R. Newhall
41 D. E. Tanch
G. K. Littany
45 Thomas E. Jewett
Mrs. Mary L. Dawes
47 J. Frank Estis
Benj. S. Amberman
49 Charles F. Wilkins
51 George E. Staniford
51½ John Heffernan
53 John Reardon
William Woodworth
John Corrigan
Edward Heffernan

RIGHT SIDE.

2 Mrs. Grace E. Wiggin
Miss Lizzie A. Jordan
4 } I. P. Harris & Co.
6 } grocers
——*St. Peter's Court.*
8 Edward D. Ropes

St. Peter St.—*Continued*

RIGHT SIDE.

10 Rev. Sam'l H. Emery
12 Mrs. W. S. Roberts
Dr. George Z. Goodell
14 Mrs. B. Augusta Cummings
16 James H. Riley
Joseph R. Patterson
18 Charles G. Perkins
E. F. Barton
——*Brown St. ends.*
20 St. Peter's Episcopal Church
24 Henry P. Ives
26 Z. A. Gallup
28 Charles F. Curwen
28½ 2d Baptist Church
30 Mrs. R. P. Cressey
Miss Clara Dodge
James M. Brown
32 D. R. Bartlett
J. H. Millett
34 Miss M. A. Porter
36 Jacob H. Allen, undertaker
Frank E. Smith
——*Ives Court.*
38 Andrew O'Keefe
S. R. Thorner
Mrs. Phebe A. Teague, rear
40 Thomas Gilbert
Mrs. M. Anderson
Patrick McGurn, rear
Thos. McGrath, rear
48 County Jail
Samuel R. Hathaway

**ST. PETER'S COURT,**

From 6 St. Peter.

2 Mrs. George Fowler
Geo. P. Fowler, slater
H. T. Conant, mason
4 Mrs. Mary Boyle
Miss Mary Connor

**SUMMER,**

From 301 Essex to 14 Margin.

LEFT SIDE.

1 Mrs. John D. Simes
5 Misses Lander
7 George F. Choate
13 James A. Emmerton
15 John P. Peabody
23 M. A. Finnegan
Mrs. N. C. Robbins
Charles W. Beals
25 Benj. F. Pickering, shoemaker
J. N. Archer
——*Norman St. ends.*
27 James F. Hale, grocer
29 William A. Soper
31 Joseph L. Lougee
33 Dr. G. E. Percy
Mrs. A. Batchelder, boarding house
——*Creek St. ends.*
39 Jeremiah Todd
Nehemiah M. Andrews
Mrs. Sarah Stowers
45 Mrs. Jerusha Peabody
——*Gedney Court.*
47 Mrs. E. A. Putnam
49 John S. Edwards
51 Richard H. Nichols

Summer St.—*Continued.*

LEFT SIDE.

51 Albert D. Sanborn
——*High St. ends.*
53 George W. Kingsley
53½ George W. Kingsley, bakery
55 Miss Alice G. Preston
59 Benjamin M. Corliss
George W. Knights
John J. Flynn, rear
Mrs. Mary A. Christopher, rear
65 Elbridge L. Kent
Joseph W. Day
67 Charles J. Comer
69 George W. Fuller
71 John S. Nowland
Albert W. Hurd
73 Francis N. Chapman
73½ Andrew Fitz
——*Endicott St. crosses.*——
75 John E. Graham
Charles H. Kezar
77 Miss Fannie Knibbs
B. M. Kenney
79 Mrs. G. W. Cloutman
81 Eben N. Price
Mrs. H. A. Mansfield
——*Prescott St. crosses.*——
83 William P. Hayward
85 Mrs. Mary A. Symonds
Dr. E. O. Richards

RIGHT SIDE.

10 Daniel Low
12 Daniel B. Hagar
14 Dr. F. C. Hersey
16 Harrison O. Flint
18 John Robinson
——*Chestnut St. begins.*
34 Miss Mary A. Cox
36 Edward A. Smith
38 John Pickering
40 Miss Eliza Cox
——*Broad Street.*
48 Normal School
——*Broad St. Cemetery.*
62 Frederick L. Shepard
George W. Mullett
64 William H. Flowers
John H. Crandall
——*Mt. Vernon St. begins.*
70 James Faxon
72 George A. Frame
— *Endicott St. crosses.* —
78 Asa C. Dix
80 Charles H. Hayward
Edward D. Loring
82 Mrs. Eliza Hayward
——*Prescott St. crosses.*——
84 Ethan Stone
86 Thomas M. Dix
George Cross, rear

**SUMMIT,**

From 21 Prospect.

5 Thomas Butler
Adam Robeon
7 William Potter
William B. Cottrell
13 Samuel Stanley
Frank B. Herrick
15 Timothy Foley
Thomas Harney
2 John Roberts, jr.
10 Mrs. Susan Brennan
Thomas F. Tobin

**SUMMIT AVENUE,**

From 6 Leach to Clifton avenue.

LEFT SIDE.

1 Josiah B. Osborn
Arthur G. Osborn
3 Perley Verry
William B. Mansfield
5 Mrs. Chas. A. Farnham
Alphameo Morrill
——*Eden St. begins.*
7 James W. Averill
——*Messervy St. begins.*
15 Bertram School
—— *Willow Av. crosses.*——
23 Andrew Lundgren
25 Mrs. J. McClellan
27 Mrs. Rebecca Bly
——*Glendale St. begins.*
29 Jacob Kinsman
William McKeever
31 Mrs. Ann Hannan
33 John P. Browning
—— *Ocean Av. crosses.* —

RIGHT SIDE.

——*Willow Av. crosses.*——
32 James M. Andrews
—— *Ocean Av. crosses.* —

**SUTTON,**

From Aborn to Highland avenue.

**SYLVAN,**

Fr. 10 Myrtle to Dunlap.

1 William Henry
3 Michael Herlihy
Catharine Allen
5 Miles Dumas
Mrs. Mary Sylvan
Jeremiah Coughlin, r.
7 Thomas F. Bates
Jeffrey Wallace, rear
9 Thomas Murphy
Michael Finton, rear
11 Cornelius Connors
13 Thomas Bates
Michael H. Gannon
6 Garrett Nagle
8 George S. Wentworth
10 Lewis H. Chase
Daniel Shea
Miss Margaret Shea
12 Miss Mary J. Brennan
Thomas W. Brennan

**SYMONDS,**

Fr. 179 North to 8 North-end and to 30 School.

1 Benjamin B. Ropes
3 Jeremiah Smith
5 Norman H. Sederquest
11 Aug. P. McDuffie
Harrison S. Bennett
15 Daniel T. French
17 Rev. E. N. Hinckley
Almon Allard
21 Levi L. Melcher
14 Charles C. Redmond
16 Moses J. Downes
Ebenezer C. Paine
20 Charles B. Balcomb
24 James Gilliatt
26 Joseph H. Torr
28 Frank E. Dodge
30 Edmund Dernier
Almon B. Allard

**SYMONDS COURT,**

From 156 North.

1 George Nutter
2 Charles T. Dillon
3 Mrs. Josephus Ashby
4 William H. Oldson

**THORNDIKE.**

Fr. Bridge, near Hubon.

LEFT SIDE.

13 Miss Mary Callahan
21 Mrs. William Daley

RIGHT SIDE.

12 Michael J. Griffin
Michael J. Grady
Mrs. M. C. Barnes
George Thomas
14 Edward Welch
Jeremiah J. Kellaher
16 James Welch
20 Mrs. Ellen Hayes
22 John Hurley

**TREMONT,**

From junction of Grove and School to Peabody line.

1 Thomas Smith
Mrs. Julia O'Connor
11 Jonathan L. Rollins
13 W. S. Williams
George Stanley
17 George H. Thomas
19 Peter Brown
James Crowley
——*Harrod St. begins.*

**TURNER,**

From 37 Essex to Salem Harbor.

LEFT SIDE.

1 Mrs. Ellen Creamer
Mrs. Hannah Hayes
James W. Ryan
3 George A. Aylward
E. F. Knowles
5 Timothy Wholley
7 John H. Oldson
John V. Maxfield
7½ Timothy A. Wholley
James G. Beals
9 Mrs. Eunice Foley
William O'Brien
11 LawrenceCunningham
15 Mrs. Mary Flynn
James Crowley
17 James McQuinn
George W. Peterson
James Lyons
19 William F. Chapple
Jesse W. Potter
21 R. H. Carey
Mrs. Julia Phippen
——*Derby St. crosses.*——
23 John Reagan
James Roach
Mrs. Harriet F.Grover
25 Robert Peele
Mrs. H. B. Savory
John E. Hancock
27 Francis Magilson
29 Mrs. Stephen Doret
Miss Mary E. Dowst
31 Mrs. Harriet Imperial
Benj. T. Pedrick
W. H. Cottle

**Turner St.**—*Continued.*

LEFT SIDE.

33 William L. Full
V. Frank Wheeler
35 Joseph H. Arey
William H. Smith
37 Thomas J. Sargent
John J. Parsons

RIGHT SIDE.

4 Wm. G. Hamond
Frank P. Tucker
4½ Miss Harriet Very
6 Mrs. Rebecca Paul
8 William Neville
Andrew Sullivan
8½ James Arrington
10 B. F. Robinson
Mrs. M. A. Pickering
12 M. H. Flynn
Joseph A. Walton
Joseph H. Walton
14 Mrs. Annie Libby
Miss Caroline A. Reed
16 David Tobin
John Carroll
Mrs. Mary Ryan
Michael Flannigan
John Buckley, rear
18 James Buckley
Patrick Buckley
——*Derby St. crosses.*——
22 Charles E. Berry
24 Simon Gardner
Pineault & Lucier, bakers, rear
26 Jeremiah Richardson
28 Josiah B. Getchell
Henry O. Smith & Sons
30 Geo. C. Hutchinson
32 Henry O. Upton

**TUTTLE COURT,**

From 183 Federal.

Mrs. Henry G. Tuttle

**UNION,**

From 103 Essex to 45 Peabody.

LEFT SIDE.

7 Ambrose Paul
13 H. C. Shapleigh
W. J. Lefavour
17 Mrs.ElizabethDriscoll
Mrs. Eliza Carr
19 Mrs. Catharine Claecy
Jeremiah Kellaher
John Mulcahy
Paul Stapleton
Mrs. Ellen Cronan
21 William White
23 W. A. Upton
John E. Ford
27 Thomas O'Hare
M. J. Birmingham
29 Mrs. Michael Roach
Richard Roach
Mrs. Catharine Roach
Thomas Doyle
Dennis O'Brien
31 Eustache Raby
Thomas Rainville
Herman Carlman
Mrs. Bridget Hurley
Alfred Garveau
Mrs. Mary Grace
Mederic Morache
——*Derby St. crosses.*——

**Union St.**—*Continued.*

LEFT SIDE.

39 Frank T.Mooney,junk
41 Miss Mary E. Hurley
Timothy Hurley
43 Otis Pitts
47 James Casey
57 Henry F. Dowbridge, mason
E. B. Lane, sailmaker
61 Wm. Pickering, jr. & Co., coal

RIGHT SIDE.

4 Charles Baker
Mrs. J. H. Whitmore
6 James J. Muhlig
8 Alonzo E. Damon
Mrs. Wm. G. Nutting
10 Noah L. Freese
A. JudsonWhittemore
Mrs. Mary Thompson
12 Edward B. Lane
14 William H. Ducey
Michael O'Donnell
20 W. A. Peterson
John F. Guilfoyle
Miss Bridget Sheehan
22 Rev. Wm. H. Halley
Rev. P. B. McManus
Rev. Thomas Tobin
26 Bartholomew O'Leary
James A. Ankerley
Mrs. Anna Kennedy
28 Mrs. Hannah Shaw
George Cook
Mrs. Margaret Rabbet
30 John Lynch
Mrs. Ann Lynch
32 Michael Bradley
James Connolly
Michael Hubbard
——*Derby St. crosses.*——
36 Mrs. Bridget Ryan
Michael Fleming, saloon
40 Miss Margaret Green, confectionery
42 Ole Levy
44 Mrs. Honora Anketell
46 Mrs. Angeline Marchand
48 } Henry C. Batchelder,
50 } junk, etc.
52 } N. T. Clark, granite
54 } works
62 Joseph W.Gore,brew'r
64 Olvin L. Parsons, fish
Mrs. Ella Parsons
Charles Jones
66 David B. Newcomb, oysters

**UNION PLACE,**

From 150 North.

1 William G. Dow
3 Joseph A. Sibley
4 Charles C. Rhoades
5 Joel Peabody

**UPHAM,**

From 15 Osborne to 12 Orne.

LEFT SIDE.

1 Robert A. Phippen
7 John A. Batchelder
11 James Cass
Henry White, rear

**Upham St.**—*Continued.*

LEFT SIDE.

11 John Murphy, rear
13 Nathaniel Knight
15 Daniel W. Lord
Mrs. Mary Kimball
17 William W. Sanborn
—*Dearborn St. crosses.*—
25 John E. Melcher
27 Mrs. Marg't Mahoney
29 Erastus B. Davis
James Whelan, rear
31 William J. Lee
33 William E. Felton
33½ Mrs. Mary A. Barker
35 Charles B. Currier
John W. Fielder
37 John D. Bacheller
39 Joseph Clynes
Nehemiah F. Peabody

RIGHT SIDE.

4 Charles H. Mansfield
George D. Tracey
6 Israel R. Phelps
Wm. Howes, jr.
8 Miss Mary Kane
Patrick H. Welch
Richard Millard
Thomas Hagan
Richard Dundess, rear
Chas. S. Shepherd, rear
John Manson, rear
Thomas Kelley, rear
James Collins, rear
Michael McCarty, rear
10 Addison Smith
Mrs. Lucy B. Swan
14 Mrs. Esther Moore
James W. Hall
18 Benjamin F. Robinson
—*Dearborn St. crosses.*—
30 Mrs. Chas T. Conner
Mark M. Merrow
30½ John D. Faulkner
32 George A. Sanborn
W. P. Burding
34 Joseph B. Briggs
36 William B. Harris
Edward B. Trumbull

**VALE,**

From 10 Phelps.

LEFT SIDE.

1 John Connolly
John J. Delaney
7 Reuben H. Floyd
Francis F. Johnson
9 Francis Currin
John Donovan
11 Daniel Leary
13 Patrick Lucey
Michael McNiff
15 David Ryan
17 John McCarthy

RIGHT SIDE.

4 Michael Brady
6 Thomas Delaney
Thomas Magee
James Fogg
8 Mrs. M. Deboe
Timothy Cooper
10 John Murphy
Bernard McNiff
William D. Maguire
James J. Mooney
James Bagley, rear
Joseph Ah Chung, rear

**Vale St.**—*Continued.*

RIGHT SIDE.

10 Mrs. C. McNiff, rear
Thomas Good, rear
12 Mrs. Ann Timiny
14 Joseph J. Andrews

**VARNEY,**

From 13 Nichols to 4 Putnam.

LEFT SIDE.

3 Thomas Brennan
Michael Whalan
5 James Riley, grocer
—*Hanson St. crosses.*—
13 John Dooley
Mrs. M. Tatten
15 Daniel O'Brien
19 John Killcoyne
Patrick Moore
Anthony Flynn
21 Patrick Henry
Mrs. Catharine Cawley
Patrick Donahoe
Mrs. Joanna Ward
25 John Roach

RIGHT SIDE.

2 Patrick Linskey
Bernard Coan
—*Hanson St. crosses.*—
10 Pierre Deschamps
Martin Ford
12 Morris D. Collins, sal'n
Michael Fury
14 John P. Flynn
John McWilliams
16 William O'Connor
Mrs. Elizabeth Gleason
18 Peter Marrin
20 L. Logan, liquors
22 Daniel Mulcahy

**WALL,**

From Summit to 33 Ord.

1 William Horrigan
3 Michael O'Connell
Timothy O'Sullivan
2 John Barry
Michael Hanrahan
Edward Morton

**WALNUT,**

From 109 Essex to 14 Charter.

LEFT SIDE.

3 D. Henderson, painter
5 Geo. L. Upton, carp'r
7 Frank W. Raymond, undertaker
11 Mrs. Caroline T. Smith
Arthur P. Florentine
13 Notre Dame School
19 R. C. Church

RIGHT SIDE.

2 Mrs. E. N. Mead, bread store
William J. Mead
4 Mrs. Jane McCloy
Mrs. Sarah B. Kezar
6 Mrs. Mary G. Leavitt
Miss Helen W. Lemon
Mrs. Jean M. Harris
8 Richard C. Lander
Mrs. L. Rogers
12 Joseph W. Fitz
14 Miss H. O'Connor

**Walnut St.**—*Continued.*

RIGHT SIDE.

18 Thomas Rabbet
Miss Honora Carney
Mrs. Joanna Brady
20 Miss Hannah J. Herlihy

**WALTER,**

From Laboratory to 26 Orne.

LEFT SIDE.

——*Osborne St. ends.*
13 Robert C. Phippen
15 Robert Teague
17 Mrs. Ellen Ryan
19 Abel Gardner
——*Harris St. ends.*
23 William Hetherman
George H. Knowles
25 Milton P. Locke
—*Dearborn St. crosses.*—
33 Lyman W. S. Cox
Oscar M. Harris
35 Josiah M. Crocker
37 Alfred B. Brown
39 Ephraim H. Bellows
Charles E. Leavitt
41 William H. Downes
43 John Osborne

RIGHT SIDE.

Salem Laboratory
Christopher Carter, morocco manuf.
18 B. Frank Hamilton
20 Mrs. Wm. Hill
22 Mrs. Mary A. Burnham
——*Southwick St. ends.*
24 Charles H. Davis
—*Dearborn St. crosses.*—
34 Warren A. Gray
38 Willie R. Mooney
40 Geo. H. Symonds
42 Albert A. Caswell
44 Edward S. Hazelton
Samuel Watts
James Whittier, florist rear
46 Harlan P. Hill
Joseph F. Smith

**WARD,**

From 23 Lafayette to 42 Peabody.

LEFT SIDE.

3 Frederic Kelley
George W. Peach
5 Eben L. Larrabee
Peter Dunlavey
John Ahern
Dennis Donovan
7 Owen Connors
Mrs. Mary Lereau
Pierre Morin
9 William E. Barry
11 Patrick Welsh
13 Mrs. Susan O'Neil
William Bartley
Daniel Buckley
19 J. Batchelder, wheelwright
21 Joseph Choinnard
Francois Lariviere
Xavier St. Pierre
27 Michael Brady
29 James Barry
Mrs. Mary Denahy

**Ward St.**—*Continued.*

LEFT SIDE.

33 Alphonse Laplante
Joseph Pineault
Mrs. Mary Fagan
35 John Herlihy
Mrs. Bridget King

RIGHT SIDE.

2 James S. Pond
4 William O'Brien
6 Mrs. Alice McGrane
Jeremiah Crowley
Mrs. Marg't Gallagher
8 Mrs. Catharine Ryan
John McMorrill
Lewis H. Cass
Mrs. H. Larrabee, second-hand clothing
10 Mrs. Ellen Gaffney
Mrs. Marg't Reynolds
12 William Nagle
John Kenney
14 Desire Lemelin
16 Louis Lapointe
Matthew Toomey
18 Mrs. Ellen Murray
Miss Ellen Donnelly
Mrs. Honora Box
18½ P. Hennessey, saloon
20 Patrick Hennessey
22 David Lomasney
Mrs. E'beth Kinsella
24 Mrs. Grace Howe
John Kennedy
Mrs. Margaret Stett
26 Edward B. Mitchell
Charles C. Parshley
28 Mrs. Mary Flynn
Richard Hickey
Mrs. Eliza Flynn
James Boucher
Michael Tirrell
30 Mrs. Margaret Linehan
Mrs. Bridget Mahoney
Mrs. M. M. Byrns
Mrs. Margaret Dugan
32 Pierre Chene
Jean B. Lucier
Pierre Belanger
Leo Jaque
Thos. Lemasney, rear
36 Jeremiah Sullivan
Joseph David
David Levesque
38 Ord Otise
Paul Carrier
Joseph Cameron
Desire Gagnon
00 John O'Brien, boiler maker, cor. Peabody

**WARE,**

From Jefferson avenue.

**WARNER,**

From 6 Barton to 5 Arabella.

2 David R. Peirce
3 John Clark
5 Mrs. John B. Bridges
6 Henry Waitt

**WARREN,**

From Pickering to 421 Essex.

LEFT SIDE.

7 Walter B. Kezar, stable
9 Mrs. Lucretia B. Potter

**Warren St.**—*Continued.*

LEFT SIDE.

9 Orrin Thompson
11 Miss Kate Chambers
Jeremiah J. Callahan
13 George H. Kilham
C. F. L. Hazlewood
15 W. W. Larrabee
James F. Flynn, rear
17 Walter A. Kezar
19 Henry Dalton
Francis Keegan
21 Patrick E. Flynn
23 Mrs. Jeannette Munroe
Mrs. Edw. A. Webber
25 Dennis Brady
——*Flint St. crosses.*——
29 Lincoln F. Brigham
31 Edward H. Payson
33 Miss K. Phillips
35 Philip Little
41 Joseph H. Safford
47 Temperance Hall
49 Mrs. M. Lynah
51 Dominick Quaanan
Michael O'Leary
John Thompson, rear
53 Mrs. M. A. McCannon
Albert J. McCully
Mrs. E. McManus, rear
55 John Powers
57 James S. Gwinn, shoe stiffenings
Martin L. McCausland
——*Warren Court.*
59 Elijah R. Perkins

RIGHT SIDE.

——*Flint St. crosses.*——
30 George Z. Silsbee
——*South Pine St. ends.*
36 Friends Meeting House
38 William C. Bott
40 Oliver D. Way
42 George W. Varney
44 Caleb Foote

**WARREN COURT,**

From 57 Warren.

3 John J. Sheehan
Mrs. Ellen Murphy
5 James E. Tufts
7 Patrick McCarty
Malachi Mulligan
4 Patrick McBride
Malachi Fallon
James B. Lawlor, rear
Patrick O'Brien, rear

**WASHINGTON,**

From 237 Bridge to 44 Lafayette.

LEFT SIDE.

11 Hardy Bros. doors, sash, and blinds
13 Hardy Hall
15 Farmer & Pendar, masons
17 H. W. Thurston, repair shop
21 George G. Hathaway, baker
23 George G. Hathaway
——*Federal St. crosses.*——
35 Dr. Samuel Worcester
45 Produce Exch. Assoc.
47 A. Lundgren, painter

**Washington St.**—*Cont'd*

LEFT SIDE.

51 Garrett Supple, boarding house
53 John H. Tibbetts, restaurant
55 J. H. French, grocer
57 Charles S. Buffum
J. H. French
Charles H. Stickney
59 Charles S. Buffum, undertaker
——*Church St. ends.*
69 to 73 J. C. Brokaw, five-cent store
71 Cate's Hall
Chas. P. Thompson, lawyer
Chas. W. Richardson, lawyer
Nathaniel J. Holden, lawyer
Chas. Sewall, lawyer
Frank C. Richardson, lawyer
Eugene McCarthy, lawyer
75 Fred C. Brown, restaurant
77 James G. Lowery, pictures, frames, etc.
W. H. Kehew, watches
Wm. T. Dayton, engraver
79 Philbrick & Perkins, paper and artists' materials
81 Kinsman's block
John Kingman
John M. Raymond, lawyer
Edw. C. Battis, lawyer
Wm. H. Gove, lawyer
David Pingree, merchant
Miss E. M. Chick, dressmaker
B. C. Perkins, lawyer
T. M. Osborne, lawyer
D. N. Crowley, lawyer
Prof. A. H. Huse, clairvoyant
W. M. Bates, dentist
83 Boston Br'ch Grocery
85 Charles Odell, real estate
87 Wm. F. Perry, crock'y
——*City Hall Av.*
91 City Hall
97 C. S. Nichols & Co. insurance
99 H. W. Thurston, furniture
105 John Fopiano, fruit
——*Essex St. crosses.*——
109 Nat'l Exchange Bank
125 Asiatic Nat'l Bank
Salem Savings Bank
Naumkeag Nat. Bank
James H. Hanson, merchant
Colby & Jones, ins.
Daniels & Pousland, hairdressers
B. W. Stone, merch'nt
William D. Hunt
Geo. H. Allen, mer.
Jas. B. Curwen, mer.
Geo. Z. Silsbee, mer.

**Washington St.**—*Con'd*

LEFT SIDE.

125 Ropes, Emmerton, & Co. merchants
Wm. G. Webb, mer.
Salem Lead Co.
John H. Silsbee, mer.
Odd Fellows' Hall
127 D. B. Gardner & Co. grocers
129 H.P. Moulton, lawyer
Jos. F. Quinn, lawyer
J. T. Mahoney, "
Frank V. Wright, "
Andrews, Moulton, & Johnson, amusement managers
M. M. Marvel, bil'rds
131 L. B. Moody, fancy goods & stationery
John T. Webb, expr.
133 Merritt & Co. and other expresses
135 C. B. Swasey, dentist
137 John H. Batchelder, dentist
137½ H. P. Brown, cigars
139 Wm. H. Kendall, real estate and insur'ce
Humphrey Cook, express
Samuel A. Johnson, lawyer
141 J.F. Full, hairdress'r
145 E. F. & J.W. Roberts, fruit, etc.
—*Front St. ends.*
159 J. H. Moulton, express office
161 J. D. Chapple, cigars
163 Frank A. Radford, periodicals, etc.
Benj. F. Radford, express
Charles E. Radford, express
Frank E. Getchell, express
165 A.F. Goldsmith & Co. periodicals, etc.
167 to 181 Central House, Mrs. M. Collins
175 Dugan & Linehan, periodicals
177 John B. Proulx, hairdresser
179 Sam'l H. Smith, guns, rifles, jewelry, etc.
179½ Mariner & Tracey, grocers
181 Mrs. M. Collins
183 E. B. Skinner, cigars
187 Thos. Dunn, tailor
189 Thomas F. Record, bootmaker
—*The Bridge.*
191 S. B. Winn & Son, bottlers
193 First District Court of Essex
195 Fred C. Brown, restaurant
197 O. Geary, harnesses
Joseph M. Parsons, mason & builder, r.
199 Randall Andrews, jr. provisions
201 G. F. Lee, fish
Salem Skating Rink

**Washington St.**—*Con'd*

LEFT SIDE.

—*Dodge St. ends.*
213 V.E. Frankland, marble worker
215 Morse & Pollock, carpenters
Naumkeag Laundry
217 James W. Averill
219 Geo. Haskell, prod'ce
J. B. Bradstreet, ice
231, 233 Flint & Co. leather
235 Joseph P. Flint
Eugene H. Merrill
243 Jesse P. Fish
245 Miss C. A. Touret
247 Joseph H. Glidden
Mrs. Emily B. Goodwin
251 Mrs. Abigail Coffin
Chas. H. Norris
255 Thomas H. Prime
James T. Smith
259 Frank T. Ward
—*Harbor St. begins.*
265 Harvey L. Bosson
267 James B. Bott
269 Barton Wallace
271 Mrs. Eliza E. Hurley
273 Mrs. S. H. Babcock
281 Peter M. Smith
Charles W. Brooks

RIGHT SIDE.

—*Federal St. crosses.*—
Tabernacle Church
52 Dr. Frank A. Durgin
54 Horace H. Davis
58 Miss Sarah O. Russell
—*Lynde St. begins.*
70 Mrs. R. Brookhouse
78 Hotel Smith, E. P. Smith, proprietor
Salem & Danvers St. Railway office
Daniel A. Perkins, stable, rear
90 Samuel G. Rea
Charles S. Rea
94, 96 Wm. G. Webber & Co. dry goods
100 W. Nourse, fruit, etc.
104 Salem Marine Ins.Co.
106 Salem Five Cents Savings Bank
E. N. Peabody, photographer
N.E.T. and Tel. office
—*Essex St. crosses.*—
112 Salem National Bank
114 Holyoke Mutual Fire Insurance Co.
Geo. B. Ives, lawyer
W.D.T.Trefry, lawyer
Samuel A. Fuller
Nathan Peirce, stock broker
Charles H. Andrews, stock broker
Salem Billiard Club
116 J.D. & J. W. Eaton, stoves, etc.
118 Post Office
David B. Kimball, lawyer
F. L. Evans, lawyer
T. F. Hunt, "
E. P. Kimball, "
Dennis W. Quill, "

**Washington St.**—*Con'd*

RIGHT SIDE.

118 Colonial Club
120 Thomas N. Covell, restaurant
128 John M. Allard, boarding-house
132 Albert B. Holmes
Samuel H. Hawkins
—*Barton Sq. begins.*
140 Miss I. T. Marston
144 W. H. Morgan, hairdresser
146 Joseph S. Nutter
Lewis H. Richards
148 Misses Fisk
Edward McQuinn
Mrs. H. P. Mansfield, dressmaker
150 Higbee House, Mrs. S. H. Higbee
152 William A. Soper, hairdresser
Lakeman & Co., express
Edson Lewis, express
154 L. E. Millea, plumber
156 Savory & Co., Boston & Southern express
158 Jos. Cassiola, hairdr.
G. S. & W. Ropes, shoe manufs.
160 J. F. Hurley, broker
162 Izopiro Boneventura, fruit [etc.
164 W. F. Girard, liquors,
—*Norman St. begins.*
170 B. & M. R. R. station
244 Mrs. Lucy A. Smith
Edw. O. Chamberlain
Frank W. Brown
—*Mill St. ends.*
246 William F. Munsey
Arthur E. Powell
248 Mrs. Elliot F. Smith
250 Mrs.W. H. Nichols,jr.
Miss Elizab'h Brooks
—*Pond St. begins.*
258 Sydney M. Eastman
Peter A. Ramsdell
262 Rufus P. Archer, jr. provisions
266 Mrs. S. L. Haskins
268 Fred'k A. Peabody
Mrs. Clarissa Horton
268½ Peter Plamondon
Adolphus Plamondon
Peter Bourgoin
270 Miss M. McLaughlin
Thomas A. Prime
—*Ropes St. begins.*
276 Adolphus Delphy
John J. Fox
280 John J. Averill
Aug. H. Kimball
282 Mrs. M. A. Mansfield
Charles P. Luscomb
Leverett S. Turner
284 Wm. F. Gardner
George B. Foster
286 Misses Kelley
Mrs. S. T. Pettingill
Patrick J. Duggan
288 Aaron Osborne
290 Franklin White

**WASHINGTON SQ.**

From 118 Essex, around the square to 68 Essex.

LEFT SIDE.

1 Robert M. Jackman
Mrs. Wm. H. Hobbs
3 R. M. Jackman, restaurant
5 Dr. P. J. Ballard
13 Mrs. Nancy M. Safford
——*Brown St. begins.*
19 Charles Sewall
00 East Church
21 Charles S. Rogers
——*Williams St. begins.*
25 C. P. Osborne, tinsmith
——*Mall St. begins.*
29 George Peabody
31 George R. Lord
——*Oliver St. begins.*
35 Mrs. H. E. Mott
——*Winter St. ends.*
39 Mrs. Francis Brown
41 Willard H. Brown
47 George Dodge
49 Mrs. C. P. Stevens
51 Dr. Wm. Nicholson
——*Pleasant St. begins.*

RIGHT SIDE.

2 } G. A. Wells & Co.
4 } grocers
6 Elisha M. Bevins, fish
8 J. H. Thornton, clothes cleaner
14 Wah Lee, laundry
16 James F. O'Keeffe, provisions
28 Isaac P. Harris
32 Mrs. D. C. Manning
36 Mrs. M. E. W. West
38 Albert Titcomb
40 Eleazer M. Dalton
46 George W. Benson
00 Phillips Gram. Sch.
54 Charles Collins
Misses Brown
Miss M. M. Haskell
56 John H. Parsons
Mrs. J. A. Danforth
60 Rev. B. F. McDaniel
62 Jabez H. Merrill
64 Miss E. G. Cogswell
Henry P. Cogswell
——*Essex Street.*
72 Wm. C. Waters
——*Forrester St. ends.*
78 Miss E. G. Newhall
80 Mrs. Jos. G. Waters
——*Boardman St. begins.*
82 Mrs. W. L. Bowdoin
88 Arthur H. Phippen
92 Jabez B. Lyman, physician
——*Briggs St. begins.*
94 Frank R. Kimball
96 Charles H. Miller
——*Andrew St. begins.*
98 Francis C. Butman
——*Pleasant St. begins.*

**WATERS,**

From 5 Mason.
Thomas Ralph

**WATSON,**

From 33 Beaver to 134 Boston.
1 Garrett Pigott
2 Matt. Gagle, liquors
4 Andrew Busteed, jr.
Jacob W. Walsh
6 Patrick J. Curtin

**WEBB,**

Fr. 1 Derby to 115 Bridge.

LEFT SIDE.

——*Allen St. begins.*
7 Patrick Connelly
Miss Mary Carroll
9 Jute Mill
19 Daniel Hart
21 John R. Nichols
Joseph W. Luscomb
——*Essex St. begins.*
33 Thomas Maroney
35 Charles F. Henderson
Charles H. Voller
——*Emerton St. ends.*
Vacant land
——*Boardman St. ends.*
Private grounds
——*Briggs St. ends.*
57 Wm. R. Cloutman
——*Andrew St. ends.*
63 John W. Cressey
——*Pickman St. ends.*
——*Spring St. ends.*
69 John B. Lord
D. Edgar Clark
——*Webster St. ends.*
75 H. R. R. stable
79 E. C. Larrabee
E. C. Larrabee, jr.
81 Hose House, No. 2
83 Miss Susan Wheeler
Mrs. Charles Perkins
85 George W. Felt

RIGHT SIDE.

8 John Welch
Wm. H. Monies
Joseph F. Crowdis
10 Aaron Moses
14 Henry M. Perkins
14½ Benjamin Hersey
16 Charles J. Collins
——*Fort Av. begins.*
24 Edward W. Cottle
——*Collins St. begins.*
60 Mrs. E. D. Tilton
Mrs. A. H. McKenney

**WEBB'S WHARF,**

Foot of Blaney.
Edw. F. Rowell, cooper

**WEBSTER,**

From 34 Pleasant to 78 Webb.
1 to 5 Horse-Car stable

**WENDELL,**

From Jefferson avenue.
E. E. Van Steinburgh
Desire Minard

**WEST AVENUE,**

From 167 Lafayette, east.
5 William Morse
Frank Wilkinson
7 Joseph Goodwin
11 Hiram Andrews
Henry F. Danforth
Miss M. B. Smith

**West Av.**—*Continued.*

13 E. Henry Morse
8 Robert P. Tillman
Ira M. Berry
10 Thomas Ashby
12 James H. Farley

**WEST LANE,**

From 73 Lafayette to the water.

**WEST YARD,**

From 13 Church.
E. D. Loring, carriage maker
W. McKeever, blacksmith
W. H. Smith, carriage painter
J. B. Harding, horse shoer
Hiram A. Tuttle, carriage trimmer
Salem Electric Lighting Co.

**WHITE,**

From 51 Derby to Hunt's wharf.
3 Michael Kelley
6 M. W. Savory
John Lowry
Mrs. M. L. Willey
Miss Joanna Mulcahey
Mrs. Linda Post
8 Stephen Whipple, gum copal works
12 A. J. Frisbee, shipwright
——*Hunt's Wharf.*

**WILLIAMS,**

From 21 Washington sq. to 155 Bridge.

LEFT SIDE.

7 Frederick S. Poor
9 Henry L. Shute
11 Benjamin S. Grush, jr.
13 Timothy Lucey
Wesley B. Ferguson
15 George D. Law
Mrs. H. A. Towne
Asa F. Bunker
17 William D. Dayton
Nancy Eastman
19 Mrs. Ann C. Cross
21 Mrs. Steph. Cloutman
23 Charles B. Taggard
John B. G. Edwards
25 Charles E. Hutchinson
27 Charles A. Nolcini
29 Joseph W. Pitcher
31 Joseph Kinsman

RIGHT SIDE.

2 Mrs. Wm. C. Barton
8 Jonathan Perley
10 Mrs. William Crocker
Henry Deland
12 Charles H. Harwood
14 Mrs. Mary A. Call
Thomas S. Call
16 John A. Currin
18 Mrs. Mary Lefavour
Mrs. F. Butler
Miss Nancy G. Wilkins
20 Philip Abbot
22 Charles Annable
F. F. Shepard
26 Miss Rebecca Archer

**Williams St.**—*Contin'd.*

RIGHT SIDE.

28 Miss A. W. Ropes
James A. Hill
30 Ephraim Holmes
James W. Whittemore
32 S. P. Coombs
Mrs. H. A. Bowie

**WILLOW AVENUE,**

From 121 Lafayette to the harbor.

5 Mrs. N. Sawyer, variety
Abraham A. Very
7 William E. Crouse
——*Summit Av. crosses.*—
8 Mrs. Hannah Payne
22 Benjamin F. Radford
Frank E. Getchell

**WILLOW STREET,**

From Shillaber to Peabody line.

5 William Crowdis
7 Richard Ricker
Nicholas Murphy

**WINTER,**

From 137 Bridge to 35 Washington square.

LEFT SIDE.

1 William H. Simonds
3 Benjamin Colman
5 Henry A. Hale
7 Francis Tuckerman
9 Miss A. M. Sibley, variety
11 Mrs. E. Brown
15 Walter C. Harris
17 Robert S. Rantoul
——*Pickman St. begins.*
19 Benjamin H. Ives
Mrs. Benj. Hutchinson
21 Mrs. Henry B. Groves
——*Pleasant-St. Av. ends.*

RIGHT SIDE.

2 John Kinsman
8 Miss L. M. Hawkes
Harry E. Darling
10 Mrs. Wm. H. Darling
12 Stephen N. Munroe
Geo. S. Mansfield

**Winter St.**—*Continued.*

RIGHT SIDE.

14 Horace Osborn
Mrs. Sabra Steele
16 Miss Sarah Fettyplace
18 Mrs. W. H. A. Putnam
20 Oliver P. Ricker
22 Mrs. S. B. Ives, jr.
Walter H. Creamer
24 George R. Jewett
26 Dr. Amos H. Johnson

**WINTHROP,**

From 17 Broad to the Mill Pond.

LEFT SIDE.

——*Broad-st. Cemetery.*
5 Albert J. Walker
Harry W. Hildreth
——*Mt. Vernon St. ends.*
13 Miss Sarah N. Gardner
George W. Douglass
15 George F. Stone
Miss E. S. Smith
Miss M. A. Porter
——*Endicott St. ends.*
17 C. L. Walker
John T. Hunter
19 Philo Hewett
Joshua B. Janes
23 Thomas J. Gwinn
——*Prescott St. ends.*
25 Caleb Sawyer
27 William H. Hurd
29 Wm. H. Hurd, mason
35 John Horrigan
Mrs. Eliza'h A. Brown
——*Margin St. ends.*

RIGHT SIDE.

2 Mrs. Nathan Putnam
Francis B. Copeland
4 J. Frank Hill
Frank Mahoney
4½ Mrs. Sarah L. Oviatt
6 Charles E. LeGrand
Frederick Johnson
8 Andrew Ober
Stillman H. Chandler
10 Miss Mary J. Pollock
12 James Mullaney
Mrs. Mary H. Jelly
14 James Kenney
16 Nathan J. Dame

**Winthrop St.**—*Cont'd.*

RIGHT SIDE.

18 Charles H. Tigh
Mrs. Annie Smith
20 Mrs. Harriet S. Felton
Israel Stevens
22 Miss Ella Mills
24 Mrs. H. W. Punchard
John H. Punchard
26 Augustus A. Smith
Mrs. Lydia Smith
28 Mrs. S. L. Gardner
30 Darling Pitts

**WOODBURY CT.,**

From 15 Northey.

LEFT SIDE.

5 John Morse
Randall Gillis
Mrs. Mary K. Gray
7 Benjamin L. Pervier
Mrs. O. J. Bailey
Mrs. F. W. Rennard
Mrs. Amos S. Pinkham
9 John S. Pepper
Wm. B. Hayford
Samuel R. Nichols

RIGHT SIDE.

2 Misses Dwyer
4 Jos. W. Goldthwait
S. W. Pettengill
8 Mrs. Mary Sawyer
10 William H. Sawyer
12 Miss Maggie Conners

**WOODSIDE,**

From 208 North to 11 Nursery.

LEFT SIDE.

3 Benjamin A. Reed
11 Judson A. Rice
Austin Curtis
19 John G. Lendall

RIGHT SIDE.

6 George C. Smith
S. Frank Potter
10 Arthur H. Conant
William F. Taylor
14 Walter B. Fullington
John H. Marshall


# REDDING, BAIRD, & CO.

## STAINED GLASS,

## CATHEDRAL GLASS,

## GROUND and CUT GLASS.

## OFFICES and SHOW ROOMS,

## *152 Franklin St., BOSTON.*

W. S. REDDING. J. C. BAIRD.

Telephone Connection with Salem and Beverly.

# HALLS, BLOCKS, AND BUILDINGS.

Almshouse, on Salem Neck
Armory, Franklin building
Asiatic building, 125 Washington
Athenæum, in Plummer Hall
Bowker building, 150 Essex
Browne's block, 222 to 226 Essex
Cate's building, 69 to 73 Washington
Cate's Hall, 71 Washington
City Hall, 91 to 95 Washington
City Market, Derby square
City Scales, 169 Bridge, near St. Peter
County Jail, 48 St. Peter
Court House, Federal, cor. Washington
Creamer's building, 243½ Essex
Creamer Hall, 243½ Essex
Custom House, 112 Derby
Downing's block, 175 Essex
East India Marine Hall, 161 Essex
Enterprise Hall, 94 Washington
Essex Institute, in Plummer Hall
Flint's block, 193 Washington
Forest River Hall, 23 Front
Forrester's Hall, 94 Washington
Franklin building, 116 Essex, corner Washington square
Fraternity Hall, 81 Washington
Frye's Mills, junc. Goodhue and Beaver
Grand Army Hall, 17 St. Peter
Hale's building, 221 to 225 Essex
Hamilton Hall, 7 Cambridge
Hardy Hall, 13 Washington
Holyoke building, 114 Washington
Howard Hall, in Mechanic Hall bldg.
Insane Hospital, on Salem Neck
Kinsman's block, 81 Washington
Kinsman's Hall, 81 Washington
Lyceum Hall, 35 Church
Lynde block, 145 Essex
Mansfield building, 291 Essex
Masonic Hall, Kinsman's blk. 81 Wash.
Mechanic Hall, 285 Essex
Museum, 161 Essex
Northern Depot, 242 Bridge
Northey's bldg. 234 Essex, cor. Wash.
Odd Fellows' Hall, 125 Washington
O. U. A. M. Hall, 175 Essex
Peabody Academy of Science, 161 Essex
Peck's block, 240 Essex and 94 Wash.
Perley block, 252 Essex
Phœnix building, Lafayette, cor. Front
Phœnix Hall, in Phœnix building
Plummer Farm School, Winter Island
Plummer Hall, 134 Essex
Police Station, 11 Front
Post Office, 118 Washington
Price's building, 233 to 243 Essex, cor. Washington
Randolph Hall, 4½ Lafayette
Salem Hospital, 31 Charter
Salem Roller Skating Rink, Washington, corner Dodge
Savings Bank building, 125 Washington
Small Pox Hospital, Salem Neck, near the Almshouse
Studio building, 2 Chestnut
Temperance Hall, 47 Warren
Town Hall, over City Market, Derby sq.
West's block, 188 Essex

# WHARVES.

Almshouse, near Almshouse on Salem Neck
Brown's, 50 North
Brown's Ship Yard, East Gardner
Buffum's, opens at 9 Front
Burley's, 25 Peabody
Central, opens at 117 Derby
City, opens at 21 Front
Clark's, 29 Peabody
Derby, opp. Custom House, 109 Derby
Dodge's, from 16 Lafayette
Eagle Iron Foundry, 60 Central
Fabens, opens at 201 Derby
Flint's, opens at 54 Central
Frothingham's, opens at 25 Front
Ginn D. A. & Co.'s, 72 North
Hatch's, 113 Derby
Hunt's, foot of White
Jones', opens at 171 Derby
Langmaid's, opens at 195 Derby
Manning's, 169 Derby
Manning's, opens at 185 Derby
Market, opens at 19 Front
Mill, opens on Mill street
Moore's, opens at 42 Central
North, near the North Bridge
Peabody's, 165 Derby, foot of Elm
Philadelphia & Reading Coal and Iron Co. foot of Webb
Phillips, or India, 39 Derby
Pickering's, foot of Union
Putnam's, opens at 157 Derby
Ropes', 125 and 179 Derby
Salem Marine Railway, East Gardner
Sanborn's, 115 Derby
Seccomb, Kehew, & Sons, foot of Harbor, South Salem
Smith's, 151 Derby
Webb's, 45 Derby, foot of Blaney
West, 15 Peabody
Whipple's, 63 Derby, foot of Turner

# WARD BOUNDARIES.

WARD 1. That portion of the city south of Essex street, east of Washington street, excepting South Salem.

WARD 2. All north of Essex street, east of Washington street.

WARD 3. All west or south of Washington and Essex streets, and eastern side of Highland avenue.

WARD 4. Includes all north of Essex street, west of Washington street (except North Salem), and all west of Highland avenue.

WARD 5. All lying south of south River, and east of B. & M. R. R. main line, including South Salem.

WARD 6. All of North Salem.

# SALEM
# GENERAL DIRECTORY.

ABBREVIATIONS.—agt., agent; av., avenue; (B.), Boston; b. or bds., boards; blk., block; bldg., building; bet., between; bey., beyond; B. & M. R.R., Boston & Maine Railroad; c. or cor., corner; corp., corporation; ct., court; do., ditto; E., East; exp., express; F. R. Lead Co., Forest River Lead Co.; fr., from; ft., foot; h., house; ins., insurance; la., lane; L. & S. R.R., Lowell & Salem Railroad; manuf., manufacturer; mfg., manufacturing; Mass., Massachusetts; No., North; n., near; opp., opposite; pl., place; P. O., Post Office; pres., president; r., rear; rd., road; rms., rooms; S. L. Co., Salem Lead Co.; So., South; sec., secretary; sq., square; st., street; supt., superintendent; treas., treasurer; W., West; Wash., Washington. After the name of the street the word "street" is omitted.

AARON JOHN, cabinet maker, house 19 Cambridge
Aaron Samuel G. laborer, house 36 Salem
Abbot Hannah D. Miss, boards 20 Williams
Abbot Philip, painter, 9 Church, house 20 Williams
Abbot Samuel T. painter, 9 Church, boards 20 Williams
Abbott Alfred A. died October 27, 1884
Abbott Augustus, salesman, 202 Essex, bds. 31 Forrester
Abbott Benjamin F. house 81 Bridge
Abbott Catharine F. widow, house 169 Federal
Abbott Charles H. pressman, Salem Evening News, 226½ Essex, boards 5 Cypress
Abbott Charles J. engineer, Naumkeag, house 5 Cypress
Abbott Charles P. Mrs. removed to Boston
Abbott Clara L. Miss, boards 169 Federal
Abbott Edward A. carpenter, house 17 Mall
Abbott Edward West, clerk, office of clerk of courts, Court House, house at Peabody
Abbott Edward W. painter, house 4 Beacon
Abbott Francis P. shoemaker, house rear 18 Becket
Abbott George F. teamster, 23 Front, house 40 Hathorne
Abbott George F. jr. carpenter, boards 40 Hathorne
Abbott Isabella, widow of Adolphus, house 32 Essex
Abbott Joseph C. dry goods, 202 Essex, boards 18 Brown
Abbott Martha A. Mrs. boards 208 North
Abbott Mary Miss, house 12 Odell square
Abbott Mary G. Mrs. house 13 Rust
Abbott M. Colby, watchman, 188 Essex, house 22 Conant
Abbott Nancy, widow, house 18 Becket

Abbott Nancy D. Miss, boards 156 Federal
Abbott Nathaniel (*Abbott & Reynolds*), produce, 14 Front, and stable, 52 Charter, boards Higbee House
Abbott Rebecca G. Mrs. boards 1 Orange
Abbott Robert, clerk, 284 Essex, boards 1 Downing
Abbott Samuel C. morocco dresser, house 31 Forrester
Abbott Sarah E. widow of John H. house 33 Lafayette
Abbott Stephen E. shoe cutter, 42 Central, h. 173 Lafayette
Abbott Walter S. C. boards 22 Conant
Abbott & Reynolds (*Nathaniel Abbott and Henry E. Reynolds*), produce, 14 Front, and stable, 52 Charter, Telephone 1222
Abercrombie William C. night police, 11 Front, h. 32 Mill
Aborn Jotham, died September 9, 1885
Aborn Rebecca Miss, dressmaker, house 90 Federal
Aborn Sarah R. Miss, dressmaker, house 90 Federal
Adams Charles E. wood carver, rear 8 Lafayette, boards 18 Winthrop
Adams Charles H. laborer, house 28 Peabody
Adams Charles P. at oil works, house 23 Daniels
Adams Daniel W. painter, boards 29 Central
Adams Emily, widow, house 8 May
Adams Jane F. widow of Henry P. house 28 Hathorne
Adams John, tanner, house 12 Churchill
Adams John, jr. tanner, house 32 Myrtle [47 Endicott
Adams Lucy E. Miss, teacher, Lincoln primary school, bds.
Adams Margaret M. widow of Charles F. h. 47 Endicott
Adams Oliver Mrs. at Old Ladies' Home, 114 Derby
Adams Peter F. wheelwright, 27 Beach, h. at Danvers
Adams Samuel, mason, boards 48 Charter
Adams Sarah Miss, boards 67½ Essex [18 Winthrop
Adams William H. wood carver, rear 8 Lafayette, boards
Adams William J. clerk, boards 12 Churchill
Adsit William H. provisions, 1 Boston, house 412 Essex
Agge Anne Miss, artist, 2 Chestnut, boards 10 Linden
Agge Chattarina W. Miss, private school, 2 Chestnut, boards 10 Linden
Agge Jacob, blacksmith, 20 Peabody, house 10 Linden
Agge William (26 India, Boston), boards 10 Linden
Ah Chung Joseph, currier, house rear 10 Vale
Ahern Daniel C. clerk, boards 191 Lafayette
Ahern Edward, removed to Peabody
Ahern Ellen, widow, house 127 Derby [Lafayette
Ahern Joanna L. Miss, forewoman (Marblehead), bds. 191
Ahern John, laborer, house 27 Carlton
Ahern John, shoemaker, 11½ Lafayette, house 5 Ward
Ahern Lillie G. Miss, music teacher, 191 Lafayette, b. do.
Ahern Maggie A. Miss, boards 191 Lafayette
Ahern Margaret J. widow of David, house 191 Lafayette

Ahern Mary J. Miss, saleswoman (Boston), boards 191 Lafayette
Ahern Michael, currier, house 36 Prospect
Ahern Michael, laborer, house 41 Pingree
Ahern Michael, jr. mariner, boards 41 Pingree
Ahern Michael J. blacksmith, B. & M. R. R. car shop, house 5 Burnside
Ahern Patrick, house 28 Daniels
Ahern Patrick, laborer, house 13 Ash
Ahern Patrick, liquors, 146 Derby, house do.
Ahern Robert M buffer, boards 191 Lafayette
Ahern Thomas, laborer, house 34 Derby
Ahern Timothy, saloon, 33 Harbor, house do.
Ahern William, laborer, boards 34 Derby
Ahern, see also O'Hern
Aiken Elizabeth, widow of William B. house 7 Roslyn
Aiken William B. died Nov. 27, 1884
Ainsworth Calvin C. clerk, 97 Washington, h. 80 Federal
Ainsworth Martha M. Miss, boards 37 Chestnut
Alden Amos A. boards 208 North
Alden Stella M. Miss, draper, 188 Essex, bds. 208 North
Alderson Thomas R. removed to Beverly
Alexander Charles L. brakeman, B. & M. R.R. h. 5 Lyme
Allard Almon, foreman, 40 North, house 17 Symonds
Allard Almon B. carpenter, house 30 Symonds
Allard Fred L. shoemaker, boards 17 Symonds
Allard John M. currier, house 128 Washington
Allen Carrie F. Miss, teacher, Lincoln primary school, h. 114 Federal
Allen Catharine Mrs. house 3 Sylvan
Allen Charles F. student, boards 3 Clifton avenue
Allen Charles H. master mariner, house 24 Hardy
Allen Charles H. jr. captain, house 3 Clifton avenue
Allen David, cabinet maker, house 8 Carlton
Allen Edward F. house 114 Federal
Allen Edward L. currier, house 12 Beaver
Allen Elizabeth C. Miss, house 31 Chestnut
Allen Francis, teamster, house 163 Boston [Beverly
Allen George F. embroidery stamping, 149 Essex, house at
Allen George F. (*Allen & Peterson*), grocer, 345 and 347 Bridge, house 9 Northend [298½ Essex
Allen George H. merchant, 125 Washington, rm. 14, house
Allen George L. boards 298½ Essex [Federal
Allen Harriet D. Miss, teacher, State Normal school, h. 114
**ALLEN JACOB H.** undertaker and furnishing warerooms, 36 St. Peter, house do., Telephone 272 (see page 465)
Allen Joseph P. day police, 11 Front, house 13 Emerton
Allen Lewis F. bookkeeper, 178 Derby, bds. 8 Carlton
Allen Lydia A. Miss, house 10 Church

Allen Margaret Mrs. at 5 Winter
Allen Martha F. Miss, teacher, Phillips grammar school, boards 12 Congress, at Beverly
Allen Mary E. Miss, dressmaker, boards 7 Becket
Allen Mary M. Miss, house 10 Church [Farms
Allen Nathaniel P. horseshoer, 184 Bridge, h. at Beverly
Allen Sarah H. widow of William E. house 21 Hardy
Allen William, watchman, H. R.R. stable, house 26 Elm
Allen William E. clerk, 1 City Market, house 103 Boston
Allen William L. clerk, National Exchange Bank, boards 120 Lafayette
**ALLEN & PETERSON** (*George F. Allen and William A. Peterson*), grocers, 345 and 347 Bridge (see line on back cover)
Alley John, servant at 24 Church
Alley Mary, widow, died May 10, 1884
Allis Abigail, widow, seamstress, house 25 Hardy
Allis John H. lather, house 7 Orange
Alms House, Salem Neck, Telephone 113
Almy, Bigelow, & Washburn (*J. F. Almy, W. K. Bigelow, E. A. Annable, and C. R. Washburn*), dry goods, 188 Essex, Telephone 853
Almy Edward C. & Co. (*Robert T. Almy*), clothing, 163 to 167 Essex, house at Providence, R. I.
Almy Ferdinand B. salesman, 163 Essex, bds. 14 Andrew
Almy James F. (*Almy, Bigelow, & Washburn*), 188 Essex, house 56 Lafayette, Telephone 1367-A
Almy Robert T. (*E. C. Almy & Co.*), 163 to 167 Essex, house at Boston
Almy Samuel H. died April 10, 1885
Amberman Benjamin S., McKay operator, h. 47 St. Peter
Ambrose Thomas, sewing machine cauvasser, 138½ Essex, house 31½ Prospect [Central
American Association for the Advancement of Science, 7
American Express Co. 133 Washington
American Hibernian Benevolent Association, 137 Essex
Ames Edward B. died Jan. 15, 1885
Ames Edward B. Mrs. house 5 Cambridge
Ames George L. house 26 Pleasant
Ames Mary L. widow, died Sept. 18, 1885 [Central
Ancient Order of Hibernians, Phenix Hall, Lafayette, cor.
Anderson Augustus N. blacksmith, boards 26 English
Anderson A. Ross, laster, boards 14 Lafayette
Anderson Benjamin, Naumkeag, house rear 39 Harbor
Anderson Carl A. removed to Woburn
Anderson Edward, night watchman, Central House, b. do.
Anderson Elbridge R. law student, 252 Essex, room 7, boards 142 Federal [Federal
Anderson Galusha Rev. pastor First Baptist Church, h. 142
Anderson Gustaf, operative, boards 5 Pingree

Anderson Gustaf, shoemaker, house rear 35 Harbor
Anderson Jacob, at Bertram Home, 70 Derby
Anderson John, clerk, boards 269 Washington
Anderson John, laborer, house 15 Grant
**ANDERSON JOHN M.** glue manuf. 78 Highland av. house do. (see page 467)
Anderson John W. tailor, 182 Essex, rooms 20¾ Lafayette
Anderson Joshua, died May 28, 1884
Anderson Kate Miss, at 1 Summer
Anderson Margaret J. widow of Frank, bds. 4 Lagrange
Anderson Mary Mrs. house 5 Pingree
Anderson Mercena, widow of John F. house 40 St. Peter
Anderson Robert, weaver, boards 77 Harbor
Anderson Wallace, removed to Providence, R. I.
Anderson William, boards 269 Washington
Anderson William J. cook, Central House, h. 16 Burnside
Andrew Eunice W. Miss, house 10 Church
Andrews Anna F. clerk, 188 Essex, boards 149 Federal
Andrews Augustus H. driver Hose No. 2, Church street
Andrews Calvin, shoemaker, house 9 Andrew
Andrews Caroline Miss, house 393 Essex
Andrews Charles H. stock broker, 114 Washington, bds. 119 Lafayette
Andrews David N. laster, house 36 Hazel
Andrews Fannie D. widow of Gilman, boards 149 Federal
Andrews Fred. W. pressman, 188 Essex, b. 21 Boardman
Andrews Gilman A. carriage manuf. 27 Beach, h. 149 Federal
Andrews Henry T. laborer, house 11 Phillips
Andrews Hiram, pattern maker, house 11 West avenue
Andrews Ingalls H. shoemaker, boards 19 Roslyn
Andrews James M. coachman, house 26 Essex
Andrews James P. laborer, house 16 Devereux
Andrews John, peddler, house 170 Derby
Andrews John J. currier, boards 14 Vale
Andrews John P. house 393 Essex
Andrews John R. mason, house 12 Harbor
Andrews Joseph A. plumber, boards 14 Vale
Andrews Joseph J. currier, house 14 Vale
Andrews Lydia A. widow of William, house 77 Bridge
Andrews Mary Ann, widow of Nehemiah W. h. 23 Briggs
Andrews Minnie Miss, dressmaker, boards 90 Federal
Andrews, Moulton, & Johnson (*N. H. Andrews, J. S. Moulton, and E. F. Johnson*), bill posters, and amusement managers, 129 Washington
Andrews Nehemiah M. salesman (Lynn), h. 39 Summer
Andrews Nehemiah W. (*Andrews, Moulton, & Johnson*), 129 Washington, house 23 Briggs
Andrews Randall, produce, house 34 Hathorne
Andrews Randall, jr. provisions, 199 Washington, house 30 Gardner

Andrews Ruth S. widow of James H. house 119 Lafayette
Andrews Samuel, house 10 Planters
Andrews Samuel P. clerk, First Dist. Court of Essex, Flint's block, Washington, house 8 Flint, near Warren
Andrews Walter F. upholsterer, B. & M. R.R. car shop, house 22 Elm [st. court
Andrews William H. fireman, B. & M. R.R. bds. 14 Pratt-
Andrews William M. carpenter, B. & M. R.R. car shop, boards 77 Bridge
Andrews William N. currier, house 14 Osborne
Andrews William P. assistant clerk, First District Court of Essex, boards 8 Flint
Anglin James, tanner, house 145 Boston
Angus Annie E. Miss, music teacher, boards 65 Essex
Angus John, tanner, house 65 Essex
Anketell Honora, widow, house 44 Union
Anketell James A. laborer, house 26 Union
Anketell John, laborer, boards 44 Union
Anketell Richard, boiler maker, boards 44 Union
Annable Benjamin R. millwright (Peabody), h. 144 Boston
Annable Caroline Miss, boards 113 North
Annable Charles, carpenter, house 22 Williams
Annable Charles H. removed to Peabody
Annable Elisha, expressman, 222 Essex, house at Essex
Annable Emma Miss, bookkeeper, Salem Gazette, 223 Essex, boards 113 North
Annable E. Augustus (*Almy, Bigelow, & Washburn*), 188 Essex, house 38 Buffum, Telephone 1281-A
Annable Frank W. boards 144 Boston
Annable Irving K. boards 22 Williams
Annable Nathaniel U. morocco dresser, boards 144 Boston
Annable Susan J. Mrs. house 150 Essex [113 North
Annable William F. salesman (75 Union, Boston), house
Annis George F. overseer, Naumkeag, house 40 Harbor
Annis Peter W. removed to Peabody
Anthony Abraham, beamster, house 23 Aborn
Anthony Albert, currier, boards 412 Essex
Anthony Annie E. Miss, boards 134 Federal
Anthony A. currier, boards 1 Sewall
Anthony James, edge trimmer, house 7 Lynn
Anthony John, shoemaker, house 12 River
Anthony Lizzie Miss, stitcher, 405 Essex, h. at Peabody
Apley W. Lewis, hulled-corn dealer, h. 11 Woodside
Appleton George, Beverly Express, 133 and 156 Washington, house at Beverly
Appleton Nathaniel, shoemaker, 21 Brown, h. 2 Planters
April Cyrille, house 7 Perkins
Archer Augustus J. real estate and stock broker, 252 Essex, room 8, house 134 Federal
Archer Charles E. clerk, 262 Washington, h. 10 Hathorne

Archer Charles F. W. reporter, Boston Journal, house 158 Boston, Telephone 165
Archer Elizabeth S. Miss, house 12 Carlton
Archer Emily W. Miss, music teacher, bds. 134 Federal
Archer Fidelia W. Mrs. died March 29, 1884
Archer George A. telegrapher and ticket agent, Northern depot, boards 134 Federal
Archer Henry, leather splitter, house 4 Boston
Archer James N. house 25 Summer
Archer John, died March 5, 1884
Archer Margaret, widow, house rear 129 Derby
Archer Rebecca Miss, house 26 Williams
Archer Rufus P. cooper, house 7 Church [Leach
Archer Rufus P. jr. provisions, 262 Washington, house 14
Archer William Mrs. house 67 Lafayette [March
Archer William H. laborer, B. & M. R.R. car shop, h. 23
Archer William H. station master, B. & M. R.R. house 16 Norman
Arcineau Telesphore, operative, boards 11 Naumkeag
Arey Charles Rev. D.D. rector St. Peter's Church, house 39 Forrester
Arey Joseph H. brakeman, B. & M. R.R. house 35 Turner
Arey Reuben, master mechanic, Naumkeag, h. 9 Briggs, Telephone 1084-A
Arey Richard A. painter, house 40 Harbor
Arey Sophronia, widow, house 9 Briggs [Bridge
Arey Sylvanus R. foreman, B. & M. R.R. car shop, h. 62
Arey William R. clerk (Bank of the Republic, Boston), boards 2 Briggs
Armstrong James, shoemaker, boards 48 Charter
Arnold Charles D. teamster, 219 Washington, bds. 271 do.
Arnold Charles W. morocco dresser, boards 87 Boston
Arnold Frank J. shoemaker, house 16 Churchill
Arnold James H. currier, 428 Essex, house 8 Franklin
Arnold James H. morocco dresser, house 44 Bridge
Arnold Joseph E. morocco dresser, 9 Nichols, h. 87 Boston
Arnold Mary E. widow, house 1 Carlton
Arnold Nicholas, currier, 428 Essex, house 4 Highland av.
Arnold Nicholas J. currier, 428 Essex, b. 4 Highland av.
Arnold Patrick, house 12 Phillips
Arnold Sidney, boards 23 Harbor
Arnold Thomas A. morocco dresser, house 22 Putnam
Arnold William O. currier, house 1 Carlton
Arrington Benjamin F. editor Salem Evening News, 226½ Essex, house at Lynn
Arrington Benjamin R. painter, house 219 Bridge
Arrington Charles A. sewing machine collector, 138½ Essex, house 32 Boston
Arrington Clara A. boards 43 Lafayette
Arrington Deborah R. Miss, house 10 High

Arrington George H. machinist, removed to Lynn
Arrington George H. clerk, boards 219 Bridge
Arrington George S. jr. painter, boards 10 High
Arrington Georgiana, house 43 Lafayette
Arrington James Mrs. house 6 Andover
Arrington James, house 8½ Turner
Arrington John H. laborer, house 12 South Prospect
Arrington John R. night police, 11 Front, h. 5 North Court
Arrington Mary E. widow of George D. house 32 Boston
Arrington Misses, house 43 Lafayette
Arrington Philip P. P. boards 6 Andover
Arrington Samuel W. Mrs. house 6 Andover
Arrington Stephen W. baker, boards 219 Bridge
Arrington William R. peddler, boards 219 Bridge
Arrington Zachary T. boards 6 Andover
Arrington, see also Harrington
Arthur Charles M., B. & M. R.R. repair shop, h. at Ipswich
Arvedson Charles F. painter, boards 12 Broad
Arvedson George, salesman, 206 Essex, house 47 Federal
Arvedson Hannah M. widow of Peter N. house 12 Broad
Arvedson Henry P. house 21 Boardman
Arvedson William L. machinist, boards 12 Broad
Ash Gilbert, removed to Peabody
Ashby Adaline Miss, boards 170 Federal
Ashby B. Herbert, died Sept. 9, 1885
Ashby Edwin L clerk, 231 Essex, bds. 3 Symonds court
Ashby Elias W. foreman, 47 Boston, house 186 Federal
Ashby Josephus, died May 16, 1884
Ashby Josephus Mrs. house 3 Symonds court
Ashby Lydia A. widow of John J. house 96 Essex
Ashby Thomas, carpenter, house 10 West avenue
Ashby Thomas W. died Sept. 25, 1884
Ashby Willard A bookkeeper, 14 Front, boards 96 Essex
Ashton John D. (289 Devonshire st., Boston), b. 336 Essex
Ashton Joseph N. student, boards 336 Essex
Ashton Priscilla, widow, boards 44½ Harbor
Ashton Thomas, saloon, 46 Harbor, house 44½ do.
Ashton William F. house 336 Essex
**ASIATIC NATIONAL BANK,** Charles S. Rea, cashier, Asiatic building, 125 Washington (see page 449)
Atkins Mary A. Miss, house 7 Leavitt court
Atkins Sarah E. Miss, house 7 Leavitt court
Atlantic House, E. Miller, proprietor, Juniper Point
Atwater Christina, widow, boards 16 Phillips
Atwater William A. laborer, house 16 Phillips
Atwell David J. car cleaner, B. & M. R.R. car shop, bds. 18 Planters
Atwell Isaac, at gas works, house 18 Planters
Atwell Joseph F. shoecutter, 5 Dodge, boards 18 Planters
Atwood Edw. S. Rev. pastor South Church, h. 136 Federal

Atwood Frank S. physician, 125 Federal, house do., Telephone 704
Aube Julius, clerk, boards Haseltine House
Austerberry Ann, widow, house 18 Dow
Austin Albert H. (*Stanwood & Austin*), hairdresser, 199 Essex, boards 4 North Pine
Austin Arthur, printer, boards 1 Barton
Austin Arthur S. (Boston), boards 58 Lafayette
Austin Eleazer, assessor, 19 City Hall, house 58 Lafayette
Austin Everett E. mailing clerk, Post-office, h. 9 Gardner
Austin Francis, tanner, house 41 Buffum
Austin Joseph L. currier, 2 Goodhue, house 419 Essex
Austin Luna D. Miss, boards 5 Symonds
Austin Rebecca, widow, house 13 Boston
Austin Richard H. painter, 32 Endicott, h. 4 North Pine
Austin William R. foreman, 46 Boston, house 175 Federal
Averell Arthur A. electrician, boards 37 Northend
Averell Edward A. engineer, 428 Essex, h. 6 Highland av.
Averell Moses A. day police, 11 Front, house 37 Northend
Averell Nathaniel S. currier, house 79 Boston
Averill Arthur L. clerk (Boston), boards 7 Summit avenue
Averill Caroline Miss, house 176 North
Averill Charles A. clerk, 203 Essex, boards 176 North
Averill Edward E. boards 176 North
Averill Elizabeth L. Miss, house 14 Mall
Averill Ellen H. Miss, house 14 Mall
Averill Ernest H. clerk, 132 Bridge, boards 110 do.
Averill George H. provisions, 16 Central, Telephone 592, house 30 Lafayette [Briggs
Averill George J. carriage painter, 214 Bridge, house 16 [avenue
Averill Harriet Miss, house 14 Mall
Averill James W. painter, 217 Washington, h. 7 Summit
Averill John J. sawyer, 9 Front, house 280 Washington
Averill Joseph J. painter, 217 Washington, h. 38 Pleasant
Averill Juliette M. Miss, teacher, Browne school, boards 280 Washington
Averill Ruth C. Miss, boards 176 North
Averill Sarah J. Miss, died July 27, 1885
Averill William W. clerk, boards 110 Bridge
Averly Loura E. Miss, boards 40 St. Peter
Ayers Abbie A. Miss, dressmaker, boards rear 22 Beaver
Ayers Charles B. cabinet maker, rear 8 Lafayette, boards 7 Lagrange
Ayers Daniel, tanner, house rear 22 Beaver [chester
Ayers Geo. F. cabinet maker, rear 8 Lafayette, h. at Man-
Ayers James D. watchman, B. & M. R.R. house 14 Eden
Ayers James J. currier, house 15 River
Ayers John, currier, house 150 Derby
Ayers John, jr. teamster, boards 150 Derby
Ayers John F. currier, boards rear 22 Beaver

Ayers John H. teamster, 105 Washington
Ayers John W. cabinet maker, rear 8 Lafayette, house 7 Lagrange
Ayers Joseph H. expressman, 159 Washington, h. 20 Porter
Ayers Mary Miss, dressmaker, boards rear 22 Beaver
Ayers Seabury R. asst. supt. Metropolitan Life Ins. Co. 202½ Essex, house 11 March
Aylward Esther H. Mrs. house 73 Bridge
Aylward George A. manager, 213 Essex, house 3 Turner
Aylwin Ferdinand, file grinder, rear 9 Front, b. 9 Peabody
Aylwin George, file grinder, rear 9 Front, bds. 9 Peabody
Aylwin William, blacksmith, rear 13 Front, h. 9 Peabody

BABBIDGE B. PARKER, salesman, 246 Essex, b. 103 do.
Babbidge Christopher, house 2 Becket
Babbidge Elizabeth Mrs house 103 Essex
Babbidge Lydia Miss, died April 20, 1884
Babbidge William, gasfitter, boards 14 Williams
Babbidge Willie W. clerk, 188 Essex, boards 103 do.
Babcock Agnes L. Miss, hairworker, 264½ Essex, b. 264 do.
Babcock Alden M. currier, boards 42 Warren
**BABCOCK CECELIA Mrs.** hair work, 264½ Essex, house 264 do. (see page 472)
Babcock Cecelia R. Miss, hairworker, 264½ Essex, b. 264 do.
**BABCOCK CHARLES F.** carriagesmith, 274 and 276 Bridge, house 76 do. (see page 470)
Babcock Eliza G. Mrs. house 12 Winter
Babcock Harvey M. (*Babcock & Perkins*), grocer, 83 Washington, house 25 Church
Babcock Mary A. widow of David A. boards 7 Aborn
Babcock Susan H. Mrs. house 273 Washington
Babcock & Perkins (*H. M. Babcock and Frank J. Perkins*), grocers, 83 Washington
Bachelder Kate E. Miss, teacher, Bertram primary school, boards 25 Ocean avenue
Bachelder Nathan A. captain, house 25 Ocean avenue
Bachelder Nathan E. boards 25 Ocean avenue
Bacheller John D. channeller, 11½ Lafayette, and musician, Salem Brass Band, house 37 Upham
Bacheller John D. jr. hairdresser, boards 37 Upham
Bacheller Wallace E. musician and channeller, b. 37 Upham
Bacheller, see also Batchelder and Batchelor
Badger B. Smith, house 4 Dodge court
Badger Charles S. signalman, B. & M. R.R. near Castle Hill, boards 4 Dodge court
Badger George A. rag sorter, boards 15 Barton
Badger George F. rag sorter, 81 North
Badger Hannah Miss, boards 4 Dodge court
Badger Laura J. Miss, nurse, boards 20 Lagrange
Badger Martha Mrs. nurse, rooms 14 Central

Bagley James, currier, house rear 10 Vale
Bagley John, laborer, boards 37 Charter
Bagley William, tanner, boards 25 Beaver
Bagley, see also Begley
Bagnell Edward, house 122 Boston
Bailey Amanda Miss, house 9 Herbert
Bailey Charles H. melter, house 26 Boardman
Bailey Cynthia, widow, died July 19, 1885
Bailey Fannie E. Miss, boards 7 Woodbury court
Bailey Joseph, morocco dresser, boards 94 Boston
Bailey Mary C. Miss, boards Messervy st. near Summit av.
Bailey Olive J. widow of M. Warren, h. 7 Woodbury ct.
Baker Charles, carpenter, house 4 Union
Baker Charles, painter, boards 12 Prince
Baker Charles H. removed to Washington, D. C.
Baker Edgar A. clerk, boards Haseltine House
Baker Ephraim, bookkeeper, 16 Lafayette, bds. 16 Leach
Baker Francis C. removed to Washington, D. C.
Baker George W. master mariner, house 30 Hancock
Baker Henry H. clerk, Endicott, c. Margin, b. 34 Endicott
Baker James R. foreman, 4 Norman, boards 12 Pearl
Baker John H. clerk, 216 Essex, house 34 Endicott
Baker Margaret, widow, house 12 Prince [Ipswich
Baker Samuel H. carpenter, B. & M. car shop, house at
Baker Thomas, laborer, Salem Lead Works, h. at Marblehead
Baker Wesley, house 6½ Shillaber, near Peabody line
Baker Wilfred, morocco dresser (Peabody), bds. 10 Ward
Baker William H. janitor, Phillips Gram. school, h. 6 Ash
Baker William H. jr. clerk (Boston), boards 6 Ash
Balch Edward F. musician, boards 20 Endicott
Balch E. Frank, agent, Naumkeag Steam Cotton Co. house 329 Essex, Telephone 1312-A
Balch Jeremiah, shoemaker, house 20 Endicott
Balch J. Shepard, shoemaker, boards 20 Endicott
Balch Sarah H. Miss, house 26 Mason
Balcom Joseph H. carpenter, house 11 Dodge
Balcomb Charles B. carpenter, house 20 Symonds
Balcomb Charles S. removed to Cambridge
Balcomb Edmund P. carpenter, 31 Liberty, h. 10 Ocean av.
Balcomb Frank L. carpenter, boards 10 Ocean avenue
Balcomb George W. carpenter, house 8 Northend
Balcomb Henry W. removed to Melrose, Florida
Balcomb James W. (*Hamilton & Balcomb*), 16 Lafayette, house 106 Essex
Balcomb John G. painter, 12 Northend, house do.
Balcomb Lizzie M. teacher, boards 10 Ocean avenue
Baldwin Benjamin, saw filer, rear 24 Central, h. 171 North
Baldwin Harriet B. Miss, bookkeeper, 188 Essex, boards 118 North
Baldwin John, at jute mill, boards 98 Derby

Baldwin Joseph Mrs. house 118 North
Ball Edward, laborer, boards 37 Charter
Ball George W. engineer, house 17 Derby
Ball Joseph, engineer, house 5 Meadow [bds. 18 Cedar
Ballard Charles H. express messenger, 156 Washington,
Ballard Cora A. Miss, boards 2 Park avenue
Ballard Francis A. carpenter, house 25 March
Ballard George R. nurse, boards 4½ Lafayette
Ballard James, died March 12, 1885
Ballard Margaret B. Mrs. house 18 Cedar
Ballard Peter J. clairvoyant physician, 5 Washington sq. house at Marblehead
Ballard William I. clerk, 195 Federal, boards 4½ Lafayette
Banks John W. removed to Danversport [4 Pearl
Barber Nicholas F. tinsmith, B. & M. R.R. car shop, house
Bard Sarah S. widow of Homer O. boards 165 Federal
Barenson A. Franklin, day police, 11 Front, h. 7 Lemon
Barenson Jane M. Mrs. died April 23, 1884
Barker Benjamin, house 5 Saunders
Barker Charles M. (*Barker & McKeough*), carpenter, 145 Derby, house 32 Forrester
Barker Charles W. expressman, boards 33½ Upham
Barker Edward, at Almshouse
Barker Frank, supt. Insane Hospital and Almshouse, h. do.
Barker Frank Mrs. matron at Almshouse
Barker George F. bookkeeper (Boston), boards 34 Barr
Barker Hannah Miss, house 96 Boston
Barker Henry M. shipwright, house 17 Becket
Barker Jacob, carpenter, house 34 Barr
Barker John A. tanner, boards 12 Liberty
Barker Julia S. Miss, dressmaker, boards 120 Federal
Barker Margaret M. Miss, house 96 Boston
Barker Mary A. widow of John A. nurse, h. 33½ Upham
Barker Mary E. widow of Nathan M. house 12 Liberty
Barker Sarah D. Miss, house 72 Lafayette
Barker Simon E. wood dealer, house rear 28 Peabody
Barker Thomas H. painter, boards 17 Becket
Barker William G. lumber (10 Central, Boston), house 17 Chestnut
Barker & McKeough (*C. M. Barker and J. F. McKeough*), carpenters and contractors, 145 Derby
Barlow Henry Mrs. house 13 River
Barlow J. Henry, sign painter, 13 River, house do.
Barnard Edward E. teamster, 113 Derby, house 56 do.
Barnard Eliza A. Mrs. boards 25 Church
Barnard Henry, house 11 Lagrange
Barnard Mary J. widow, house 56 Derby
Barnard Samuel, painter, boards 56 Derby
Barnard William H. laborer, house 1 Allen
Barnard, see also Bernard

Barnes Albert, clerk, B. & M. R.R. freight, h. at Beverly
Barnes Arthur F., B. & M. R.R. boards 11 Creek
Barnes Charles E. Rev. removed to New Bedford
Barnes Henry, captain, died Sept. 13, 1885
Barnes Henry E. house 16 Pickman
Barnes John A. (Lynn), house Lemon court
Barnes Joseph O. baker, 56 Charter, house 11 Creek
Barnes J. Walter, hairdresser, boards 11 Creek
Barnes Mary C. widow, house 12 Thorndike
Barnes Sarah A. Mrs. boards 13 Osgood [Cedar
Barnes William H. sewing machine agent, 276 Essex, h. 17
Barnett Catharine, widow, house 25 Charter
Barnett Daniel, at Almshouse
Barnett Daniel F. currier, boards 30 Silver
Barnett John Mrs. house 7 Brown-st. court
Barnett John E. laborer, boards 25 Charter
Barnett Michael, currier, house 30 Silver
Barnett Patrick, laborer, house 15 Grant
Barnstead James T. removed to Peabody [Briggs
Barr Robert F. supt. Salem Lead Works, 18 Saunders, h. 8
Barrett Absalom D. painter, house 14 Park
Barrett Daniel, died August 14, 1885
Barrett Daniel F. supt. Cabot farm, house foot of Orne
Barrett Harriet H. widow, boards 25 Liberty
Barrett Jefferson, painter, 17½ Peabody
Barrett Joanna, widow, house 176 Derby
Barrett John, carder, boards 9 Burnside
Barrett John P. farmer, boards foot of Orne
Barrett Margaret, widow, boards foot of Orne
Barrett Michael, laborer, boards 14 Grant
Barrett Patrick, laborer, house 14 Grant
Barrett Peter, laborer, boards 176 Derby
Barrett Thomas, laborer, boards 14 Grant
**BARRON ADELINE E. Miss,** magnetic healer, and dyspepsia cure, house 25 Liberty (see page 472)
Barron Reuben, physician, 9 Mount Vernon, boards do.
Barron Romanzo C. machinist, house 9 Mount Vernon
Barrows Abbie S. Miss, assistant matron, Children's Home, 7 Carpenter [Carpenter
Barrows Margaret H. Miss, matron, Children's Home, 7
Barry Annie G. widow of John A. boards end of Pope's ct.
Barry Charles, splitter, boards 6 Myrtle
Barry David, at gas works, house 3 Bridge
Barry Dennis J. currier, house 122½ Boston
Barry Edward, laborer, house 4 Allen
Barry Edward, jr. engineer, B. & M. R.R. boards 4 Allen
Barry Eliza C. S. widow of M. H. house 6 Myrtle
Barry George, tanner, boards 6 Myrtle
Barry James, laborer, house 29 Ward
Barry Joanna, widow, house 11 Flint

Barry John, currier, house 6 Myrtle
Barry John, laborer, house 4 Ropes
Barry John, painter, boards 12 Green's place
Barry John, tanner, boards 88 Mason
Barry John, laborer, house 2 Wall, off Summit
Barry John H. house 4 Ropes
Barry John J. laborer, boards 2 Wall, off Summit
Barry Kittie G. Miss, boards 17 Lafayette
Barry Michael C. printer, Salem Press, boards 8 Herbert
Barry Richard, currier, boards 19 Beaver
Barry Thomas J. liquors, 84 North, house 2 Franklin
Barry William, currier, boards 6 Myrtle
Barry William, tanner, house 88 Mason
Barry William E. currier, foot of Buffum, house 9 Ward
Barry William J. died February 8, 1885
Barstow Benjamin, lawyer, house 25 Chestnut
Bartlett Abbie E. Miss, tailoress, rooms 46 Charter
Bartlett Alexander, died November 24, 1884
Bartlett Augusta M. Miss, boards 20 Conant
Bartlett Calvin, shoemaker, 11½ Lafayette, boards 5 Ives ct.
Bartlett David D. cashier, B. & M. R.R. freight office, bds. 17 Norman
Bartlett Dean R. house 32 St. Peter
Bartlett Dean R. Mrs. dressmaker, house 32 St. Peter
Bartlett E. Fred. machinist, boards 44 Charter
Bartlett Frederick D. at Almshouse
Bartlett George E. morocco dresser, boards 94 Boston
Bartlett George W. clerk, 240 Essex, house 126 Federal
Bartlett Hannah T. Mrs. house 38 Derby
Bartlett Howard E. clerk, 172 Essex, boards 20 Conant
Bartlett John D. baker, 21 Washington, bds. at Beverly
Bartlett John H. house 20 Conant
Bartlett John T. clerk, 177 Essex, house 97 do.
Bartlett Mary A. widow, removed to Beverly
Bartlett M. W. Mrs. dressmaker, 32 St. Peter, house do.
Bartlett Sarah, widow, at Almshouse
**BARTLETT SIMON E.** wood and coal, 65 North, h. 28 Peabody (see page 463)
Bartlett Theodore H. bookkeeper (Boston), bds. 20 Conant
Bartlett William H. shoemaker, boards 5 Ives court
Bartlett William M. clerk, 123 Essex, boards at Lynn
Bartley William, at gas works, house 13 Ward
Barton Ernest F. machine operator, house 18 St. Peter
Barton Gardner, house 114 Bridge
Barton William C. Mrs. house 2 Williams
Barton Wm. Gardner, clerk (First National Bank, Boston), boards 114 Bridge [21 Webb
Bassett Annie M. Miss, saleswoman, 87 Washington, bds.
Bassett Arthur L. shoecutter, boards 23 Osborne
Bassett Edward A. M. clerk, boards 23 Osborne

Bassett Edward N. carriage painter, rear 6 Margin, boards 21 Webb
Bassett Ellen M. widow, house 11 Central
Bassett Hattie Miss, seamstress, boards 11 Central
Bassett J. Frank, telephone messenger, 106 Washington, b. 23 Osborne
Bassett Lucinda B. Miss, saleswoman, 173 Essex, boards 9 Osborne
Bassett Sarah A. widow of John F. house 23 Osborne
Bassett Sarah P. widow of Robert C. house 9 Osborne
Batchelder Albert W. (Boston), house 10 Saunders
Batchelder Augustanna, widow of Nathaniel S. boarding house, 33 Summer
Batchelder Bernard B. removed to Lynn
Batchelder Charles M. currier, house 22½ High
Batchelder Cora J. widow of David G. house 3 Holly
Batchelder David G. died March 23, 1885
Batchelder George E. removed to Amesbury
Batchelder Hattie M. Miss, house 5 Mt. Vernon
**BATCHELDER HENRY C.** junk, 48 and 50 Union, and stoves, 31 Central, house 3 Gardner (see page 463)
Batchelder Henry M. cashier, Merchants' National Bank, 234 Essex, house 84 Lafayette, Telephone 1363-A
Batchelder Increase, at Almshouse
Batchelder Jacob C. produce, 52 Central, Telephone 832, boards 20 Lafayette [Upham
Batchelder John A. foreman shoecutter (Beverly), house 7
Batchelder John C. student (Boston University), boards 7 Upham
Batchelder John H. dentist, 137 Washington, house do.
Batchelder John H. carpenter, B. & M. R.R. car shop, bds. 10 Saunders
Batchelder Joseph, wheelwright, 19 Ward, h. 4 Dodge ct.
Batchelder Joseph E. clerk, boards 4 Dodge court
Batchelder Joseph W. clerk (Boston), boards 7 Upham
Batchelder Lizzie A. Mrs. housekeeper, 291 Essex
Batchelder Louise, widow of Samuel G. A., h. 90 Federal
Batchelder Mary P. widow, died March 7, 1885
Batchelder Samuel L. house 3 Cedar
Batchelder Warren A. tinsmith, 40 North, bds. 4 Dodge ct.
Batchelder William L. died July 31, 1884
Batchelder, see also Bachelder [Bridge
Bates Annie M. Miss, teacher (East Somerville), bds. 102
Bates Atkins H. clerk, 117 Derby, house 2 Arabella
Bates Charles H. commission merchant (284 State, Boston), house 37 Forrester
Bates Edward C. supt. Hall Type Writer Co. 194 to 200 Derby, boards 14 Brown, Telephone 143
Bates Fred. G. dentist, 218 Essex, house 15 Linden

Bates George A. manager, Salem Press Co., Liberty, corner Derby, house 23 Broad
Bates Seyeth R. widow of Andrew, house 23 Broad
Bates Thomas, currier, rear 11 Mason, house 13 Sylvan
Bates Thomas F. currier, house 7 Sylvan
Bates William B. master mariner, house 102 Bridge
Bates William E. (*Bates & Wheeler*), mason, 163 Derby, h. 12 Arabella
Bates William M. dentist, 81 Washington, room 5, house 120 Lafayette
Bates & Wheeler (*William E. Bates and V. F. Wheeler*), masons, 163 Derby
Bathrick Josiah, at Almshouse
Battis Edward C. lawyer, 81 Washington, b. 80 Lafayette
**BATTIS JAMES H.** tobacconist, and manuf. modified extracts of denicotized tobacco, for medicinal purposes, 28 and 30 Front, h. 22 Brown (see page 471)
Battis John, cooper, house 80 Lafayette
Battis John, 2d, bookkeeper, 30 Front, house 22 Brown
Battis Laura C. widow of George J., house 424 Essex
Battis, see also Bettis
Baxter John, currier, house 32½ Salem
Bayden Frank W. machinist, boards Higbee House
Baynes Bertha Miss, shoe stitcher, boards 21 Charter
Baynes Grace Miss, shoe stitcher, boards 21 Charter
Bazin Charles A. removed to Ipswich
Beach Charles H. sewing machines, 276 Essex, h. 274 do.
Beadle Charles, master mariner, house 14 Leach
Beals Annie A. straw sewer, boards 26 Federal
Beals Charles W. stone cutter, house 23 Summer
Beals George L. lather, house 3 Pond
Beals James G. hostler, house 7½ Turner
Beals John R. lather, house 7 Church
Beals Joseph, stone mason, house 15 Pond
Beals Leverett S. driver, 259 Essex, house 26 Federal
Bean Henry A. engineer, J. P. Kent's Sons, bds. 34 Essex
Bean James, tanner, house rear 38 Grove
Bean Jennie E. widow, boards 28 Lafayette
Bean John M. Mrs. boards 15 Symonds
Bean Mary Miss, boards rear 38 Grove
Bean Samuel C. Rev. house 50 Federal
Beaton Annie McL. Miss, boards 7 Church
Beaton Duncan T. removed to Manchester
Beaton James, tinsmith (Manchester), boards 7 Church
Beaton John, pattern maker, house 7 Church
Beaton John L. B. fireman, B. & M. R.R. boards 7 Church
Beaudrey Elzear, clerk, 10 Derby square, house 53 Harbor
Beaudrey Theophile, baker, rear 46 Harbor, house 48 do.
Beaulieu Apolinaire, shoemaker, boards 6 Naumkeag
Beaulieu Elzear, weaver, boards 2 Naumkeag

Beaulieu Eugene, laborer, house 19 Congress
Beaulieu Eusebe, laborer, house 6 Naumkeag
Beaulieu Paul, laborer, house 26 Congress
Beaulieu Pierre, shoemaker, boards 6 Naumkeag
Beauregard Andre, stone cutter, boards 17 Congress
Beaver James, night watchman at jail, house 20 Becket
Becker Peter, tailor, 184 Essex, house 23 Carlton
Becker William (383 Washington, Boston), b. 23 Carlton
Beckerman Margaret A. widow, house 20 Andrew
Beckett Daniel C. boat builder and calker, foot of Blaney, house 42 Derby
Beckett Edward C. painter, boards 42 Derby
Beckett Mary J. Miss, house 42 Derby
Beckford Arthur D. currier, boards 22 Fowler
Beckford Asa N. painter, house 22 Fowler
Beckford Benedicta L. widow of Josiah, house 18 School
Beckford Carrie E. widow of William, at Almshouse
Beckford Charles A. laborer, house 166 Boston
Beckford Charles E. boards 16 Flint
Beckford Eben, house 16 Flint
Beckford Edward W. currier, boards 22 Fowler
Beckford Fred H. removed to Beverly
Beckford George A. morocco dresser, house 6 Lathrop
Beckford John M. sergeant police, 11 Front, h. 14 Hathorne
Beckford Mary J. Miss, boards 18 School
Beckford William F. boards 166 Boston
Beckford, see also Bickford
Beckwith Susan M. J. clerk, boards 10 Turner
Bedeau Adeline Mrs. house 51 Harbor
Beede Benjamin N. laborer, house 39 Essex
Beede Edgar T. salesman, 173 Essex, house at Rowley
Beede John F. shoemaker, house 14 Lemon [2 Osgood
Beeman George R. machinist, B. & M. R.R. car shop, h.
Begley James, currier, 428 Essex
Begley James, boards 7 Fort avenue
Begley Patrick, laborer, house 7 Fort avenue
Belenger Edmund, weaver, boards 6 Congress
Belenger Frederick, laborer, boards 32 Ward
Belenger Germain, carpenter, house 3 Naumkeag
Belenger Joseph, currier, house 13 Naumkeag
Belenger Joseph, operative, house rear 23 Congress
Belenger Pierre, currier, house 32 Ward
Belenger Saluste, weaver, boards 16 Congress
Bell Harry T. clerk, boards 21 Beckford
Bell John H. carpenter, rear 8 North, house 104 Federal
Bell Thomas C. insurance agent, 202½ Essex, bds. 5 Dean
Bellewer John, engineer, house 15 Albion
Bellows Catharine Mrs. house 9 Herbert
Bellows Ephraim H. mechanical engineer, 237 Essex, room 11, house 39 Walter

Bellows Sarah E. Miss, house 39 Walter
Bemis Benjamin, boards 376 Essex
Bendelare Amereas, rooms 5 Rust
Benfield Manson C. boxmaker, boards 8 Lynde
Benjamin Charles A. (*Northend & Benjamin*), counsellor, 252 Essex, rooms 4 and 5, house 346 do.
Bennett Ann, widow, house 21 Becket [R.R. bridge
Bennett Bridget Mrs. house rear Castle Hill, near B. & M.
Bennett Brothers (*Charles H. and Frederick A.*), grocers, 282 Essex, Telephone 512
Bennett Charles H. (*Bennett Brothers*), grocer, 282 Essex, house 6 Buffum [bds. 24½ Brown
Bennett Frederick A. (*Bennett Brothers*), grocer, 282 Essex,
Bennett Harrison S. junk dealer, house 11 Symonds
Bennett James, laborer, boards 21 Becket
Bennett John, laborer, boards 21 Becket
Bennett John J. shoecutter, 42 Central, boards 25 Daniels
Bennett M. Anna Miss, bookkeeper, 256½ Essex, boards at Beverly
Bennett Oscar W. hairdresser, boards 14 School
Bennett Samuel S. stove repairer, 81 North, h. 14 School
Bennett Simon, laborer, house 3 Hazel
Bennett Thomas, laborer, boards 21 Becket
Benson Charles J. shoemaker, boards 18 Pratt
Benson Charles W. clerk, boards 22 Crombie
Benson Emery K. removed to Boston
Benson Frank W. artist, 2 Chestnut, b. 46 Washington sq.
Benson George W. (36 Purchase, Boston), house 46 Washington square, Telephone 1083-A [ington sq.
Benson John P. draughtsman (Boston), boards 46 Wash-
Benson Margaret J. widow of Charles A. h. 22 Crombie
Benson Oscar E. coachman, boards 18 Pratt
Benson Peter, fresco and sign painter, 47 Washington, house at Boston [Cambridgeport
Bent Charles E. last manufacturer, 11½ Lafayette, house at
Bentley School, 48 and 50 Essex
Benton George A. currier, boards Haseltine House
Benton George A. jr. currier, 9 Franklin, house at Chelsea
Berg Gustave, painter, boards 13 Rice
Bergeron Cleophas, operative, house 11 Perkins
Bernard Andrew A. cooper, house 61½ Essex
Bernard Louis, moulder, house 13 Naumkeag
Bernard, see also Barnard
Bernier Desire, cabinetmaker, rear 8 Lafayette, h. 3 Salem
Bernstein Simon, peddler, boards 11 Naumkeag
Berone Alexander, laborer, house 27 Congress
Berry A. Douglas, driver, 16 Lafayette, house 21 Charter
Berry Charles E. watchman, Philadelphia & Reading Coal and Iron Co.'s wharf
Berry Charles E. morocco dresser, house 22 Turner

Berry Charles H. fisherman, house 11 Collins
Berry Chas. H. jr. lobsters, Webster, n. Webb, b. 11 Collins
Berry Ebenezer, master mariner, house 10 Allen
Berry Francis T. grocer, 43 Essex, boards 41 do.
Berry Franklin A. lobsterman, boards 11 Collins
Berry George P. provisions, 39 Essex, boards 41 do.
Berry Ira M. police, 11 Front, house 8 West avenue
Berry Jacob, house 13 Skerry
Berry Jane W. widow of George F. house 12 Mt. Vernon
Berry Lizzie M. Mrs. boards 62 Bridge
Berry Lydia W. widow, house 41 Essex
Berry Mary Mrs. dressmaker, house 21 Charter
Berry Mary Eliza Miss, boards 81 Bridge
Berry Niles P. lobsterman, boards 11 Collins
Berry Thomas, mason, house 28 Peabody
Bertram George, at Bertram Home, 70 Derby
Bertram Home for Aged Men, 70 Derby, Telephone 1271-A
Bertram John Mrs. house 138 Federal
Bertram Joseph H. M. Mrs. removed to Boston
Berube Joseph, clerk, 56 Harbor, house 9 Peabody
Berube Louis, lead worker, house 18 Grant
Beston James, shoemaker, 29 Boston, house do.
Bestwick Charles H. salesman, 242 Essex, b. Higbee House
Bettis Horace I. civil engineer, boards 26 Hardy
Bettis John B. house 26 Hardy
Bettis, see also Battis
Bevins Elisha M. fish dealer, 6 Washington sq. house at [Beverly
Bickerton William, gardener, 72 Lafayette, h. 30 Harbor
Bickford John H. (*S. E. Bickford & Son*), 8 School; also at telephone office, 106 Washington, house 36 Barr, Telephone 415
Bickford Milton A. baggage master, B. & M. R.R. house [11 Margin
Bickford Samuel E. & Son (*John H. Bickford*), grocers, 8 School, house 36 Barr
Bickford, see also Beckford
Bicknell Arthur E. boards 16 Hancock
Bicknell Samuel F. nurse, house 16 Hancock
Bigelow Alvah H. bookkeeper, 12 Goodhue, bds. Higbee [House
Bigelow Edwin R. principal, Phillips grammar school, h. 117 Federal
Bigelow J. Augusta Mrs. removed to Providence, R. I.
Bigelow Mary J. Miss, teacher, Browne school, boards 56 Lafayette
Bigelow Walter K. (*Almy, Bigelow, & Washburn*), 188 Essex, house 94 Lafayette, Telephone 1365-A
Bigley, see Begley
Bigwood Mary E. Mrs. house 36 Mill
Bigwood Stephen A. tinsmith, boards 20 Liberty
Biladeau Louis, operative, house 11 Perkins
Biladeau Pierre, laborer, boards 8 Congress

Bill Bessie T. Miss, clerk, 188 Essex, boards 9 Carlton
Bill Caleb R. teacher of music, house 9 Carlton
Bill Mary A. Miss, teacher of music, boards 9 Carlton
Billings Amaziah, bookkeeper, 4 Norman, house 12 Leach
Billings Charles M. clerk, 226 Essex, boards 12 Leach
Billings Edward, laundryman, 215 Washington, b.6 Margin
Billings George, carpenter, house 19 Osborne
Billings George E. printer, Salem Register, 195 Essex
Billings Joseph D. removed to Wilmington, Del.
Billings L. Smith, shoemaker, house 101 North
Billings Nina Evelyn Miss, clerk, 201 Essex, bds. 12 Leach
Billings Robert, engineer, 215 Washington, h. 54 Endicott
Bingham Ann, widow, boards 37 Central
Bingham Harriet F. widow, boards 4 Linden
Bird Elizabeth C. widow of Benjamin M. h. 28 Hathorne
Birmingham Annie Miss, operative, boards rear 16 Elm
Birmingham Ellen, widow of William, house rear 16 Elm
Birmingham Hannah, at Almshouse
Birmingham John, shoemaker, boards 105 Derby
Birmingham Matthew, laborer, boards 13 Pingree
Birmingham Maurice, butcher, house 13 Pingree
Birmingham Michael J. butcher, house 27 Union
Birmingham Stephen, printer, Salem Observer, boards Hotel Smith
Birmingham Walter, at gas works, house rear 13 Lemon
Birmingham Walter J. laborer, boards rear 16 Elm
Birmingham William F. laster, boards rear 16 Elm
Birmingham William F., B. & M. R.R. boards 105 Derby
Bisbee Edward C. shoemaker, house rear 4 Osgood
Bisbee Henry C. shoemaker, 18 Lafayette, h. 113 Bridge
Bishop Anna M. widow of Thomas I., house 7 Oakland
Bishop Edward B. county commissioner, Court House, h. at Haverhill
Bishop Thomas I. died Nov. 21, 1885
Bishop William H. carpenter, house 19 Lynde
Bishop William H. Mrs. boarding house, 19 Lynde
Bishop, see also Leveque
Bissell Hezekiah, master of maintenance of way, B. & M. R.R. office passenger station, house 10 Barton sq.
Bixby Henry M. (*Goldthwaite & Bixby*), 242 Essex, house 6 Dearborn
Bixby Joseph A. died February 21, 1885
Bixby Mary E. widow of Joseph A. house 12 Becket
Bixby Willard G. student, boards 6 Dearborn
Blackburn James E. ship carpenter, house 3 Ropes
Blaisdell Mary M. widow, boards 11 West av.
Blake Ann, widow of Jethro, house 3 Rice [Boston
Blake Annie B. Miss, clerk, 215 Washington, boards 107½
Blake Augustus S. carpenter, rear 14 Broad, h. at Peabody
Blake George W. currier, house 31 Boston

Blake Harry W. messenger, B. & M. R. R. telegraph, boards 31 Boston
Blake Mary M. Mrs. dressmaker, house 107½ Boston
Blakeley Wm. H. driver, 133 Washington, bds. 50 Derby
Blanchard Annie L. Miss, compositor, boards 12 Porter
Blanchard Clara Miss, boards 160 Boston
Blanchard Eva A. Miss, clerk, 188 Essex, bds. at Peabody
Blanchard George D. furniture repairer, bds. 14 Daniels
Blanchard Joanna Miss, died July 8, 1884
Blanchard John, clerk, 5 Derby sq. boards 2 Curtis
Blanchard Mary J. Mrs. removed to Boston
Blanchard Peter, clerk, 188 Essex, boards 37 Franklin
Blanchard Sarah B. Miss, house 126 Federal
Blanchette Magloire, laborer, house 3 Naumkeag
Blaney Frank W. removed to Kittery, Me.
Blaney Mary, widow, house 14 Fort avenue
Blaney Philip, morocco dresser (Peabody), h. 3 Hazel
Blaney Thomas E. teamster, boards 14 Fort avenue
Blatchford Joseph, currier, house 9 Flint
Blethen Charles A. conductor, H. R.R. rooms 36 Pleasant
Blight Alfred, removed to Manchester
Blinn Geo. H. captain, night police, 11 Front, h. 11 Pearl
Blinn John F. died August 14, 1885
Bliss Frederick T. shoemaker, 18 Lafayette, h. 5 Hathorne
Blood Ella M. Miss, removed to Boston
Blood Georgie E. Miss, removed to Boston
Blood Louis A. clerk, 391 Essex, boards 6 Highland av.
Blouin Francis, blacksmith, house 30 Congress
Blunt Annie Miss, house 18 Salem
Blunt Charles H. cooper, house 6 Glendale
Bly Charity, widow, boards 97½ Essex
Bly Rebecca J. widow, house 27 Summit avenue
Boardman Benjamin S. currier, house 22 Buffum
Boaz Harriet S. Miss, shoe stitcher, boards 58 Broad
Boden John B. (Bangor, Me.), house 24 North
Boden Thomas C. morocco dresser, house 19 Appleton
Boden, see also Bowden and Bowdoin
Bodwell George H. carpenter, house 47 Buffum
Bodwell G. Arthur, storekeeper, B. & M. R.R. car shop, boards 47 Buffum
Boie Clement, laborer, house 9 Perkins
Boileau Maxime, laborer, house 4 Naumkeag
Bois Peter, stonecutter, 12½ Lafayette, house 47 Charter
Boisvert Napoléon, currier, house 15 Lafayette
Boisvert, see also Greenwood
Bolduc Gervaise, laborer, house 32 East Gardner
Bolduc Napoléon, stonecutter, house 3 Peabody
Bolles Agnes E. Mrs. boards 53 St. Peter
Bolles Courtland K. (New York), boards 8 Chestnut

Bolles Edwin, house 8 Chestnut [8 Chestnut
Bolles Edwin C. Rev. pastor First Universalist Church, h.
Bolton George, file cutter, rear 9 Front, house 18 Ives
Bolton George, jr. file cutter, boards 18 Ives
Bomer Kittie E. Miss, died Nov. 5, 1885
Bond N. Catharine Miss, house 4 Pickman
Bond Rebecca, widow of Lewis, house 6 Boston
Bond Sarah T. Mrs. house 93 Derby
Boneventura Izopiro, fruit, 162 Washington and 4 Norman, house rear 21 High
Bonneau Pierre, tanner, boards 9 Naumkeag
Booth Frederick H. engineer, Phil. & Reading Coal and Iron Co. boards 17 Pickman
Bosson Harvey L. (*Bosson & Glover*), boots and shoes, 6 Lafayette, house 265 Washington
Bosson & Glover (*H. L. Bosson and G. D. Glover*), boots and shoes, 6 Lafayette
Boston Branch Tea and Grocery Store (*Babcock & Perkins*), 83 Washington, Telephone 1032
Boston & Maine R. R. Car Shops, 63 Bridge [573
Boston & Maine R. R. Freight House, Mill st., Telephone
Boston & Maine R. R. Passenger Station, junction Washington and Norman, Telephone 254
Boston & Maine R. R. Repair Shop, foot of Northey
Bott James B. currier, 428 Essex, house 267 Washington
Bott John, tanner, house 6 Beaver
Bott John C. house 95 Boston
Bott John C. jr. clerk, house 95 Boston
Bott Sally P. widow of James, boards 38 Warren
**BOTT THOMAS,** boots, shoes, and rubbers, 46 Derby, house 38 Essex (see page 474)
Bott Thomas H. clerk, 46 Derby, boards 38 Essex
Bott William A. hairdresser, boards 267 Washington
Bott William C. house 38 Warren
Bouchard Philidor, laborer, house 5 Naumkeag
Boucher James, laborer, house 28 Ward
Boucher John, card grinder, boards 34½ Harbor
Boudreau Benjamin, shoemaker, boards 3 Fowler
Boudreau Dominick D. carpenter, house 3 Fowler
Boudreau Joseph, city carpenter, house 37 Roslyn
Boudreau William H. shoemaker, house 3 Fowler
Boulanger Hubert, laborer, boards 29 Congress
Bourcher Jean B. laborer, house rear 29 Congress
Bourgault Damas, operative, boards 12 Naumkeag
Bourgault François, operative, house 12 Naumkeag
Bourgault Gustave, laborer, boards 21 Congress
Bourgault William, laborer, house 12 Naumkeag
Bourgoin Peter, currier, house 268 Washington
Bousley George A. boards 137 North
Bousley George E. stair builder, 62 North, house 137 do.

Bousley Joseph, stair builder, 62 North, house 54 Orne
Bousley Joseph H. stair builder, 62 North, bds. 54 Orne
Bousley Nathaniel C. photographer, 226½ Essex, h. 54 Orne
Bousquet Pierre, shoemaker, house rear 35 Harbor
Bovey Nicholas, weigher and gauger, Custom House, h. rear 385 Essex
Bovie Mary A. Mrs. died Nov. 20, 1884
Bovie M. A. embroidery stamping, 138½ Essex
Bowden Irving G. tinsmith, 29 Front, boards 1 Sewall
Bowden, see also Boden, and Bowdoin
Bowditch Daniel C. died May 13, 1885
Bowditch Ebed S. house 6 Hardy
Bowditch Elizabeth G. Miss, house 44 Federal
Bowditch George, mason, 9 Bentley, house do.
Bowditch George H. boards 6 Hardy
Bowditch Thomas, mason, house 9 Hardy
Bowditch William A. house 44 Federal [sq.
Bowdoin Lucy H. widow of Willard L. h. 82 Washington
Bowdoin, see also Boden
Bowen Duane V. Rev. house 400 Essex
Bowen Harriet D. Miss, teacher, Bowditch grammar school, boards 165 Federal
Bowen Joshua L. (*Morrill & Bowen*), carpetings, etc. 245 Essex, boards 113 Boston
Bowen Thomas, shoemaker, 25 Summer, h. 165 Federal
Bowen Thomas E. car painter, H. R. R. repair shop, house 33 Pleasant [Williams
Bowie Harriet A. Mrs. carpet sewer, 188 Essex, house 32
Bowie I. Henry, machinist, house 35 Boardman [room 6
Bowker Bros. (*George and Charles*), merchants, 150 Essex,
Bowker Charles (*Bowker Bros.*), 150 Essex, house 44 do.
Bowker George (*Bowker Bros.*), 150 Essex, h. 9 Crombie
Bowler John, laborer, boards 10 Hubon
Bowman Charles H. currier, house 56 Buffum
Bowman Mary, widow of James, house 3 High-st. court
Box Honora, widow of James, house 18 Ward
Box James, heeler, 6 Norman, boards 18 Ward
Box John, shoemaker, boards 18 Ward
Box William H. heeler, 6 Norman, boards 18 Ward
Boyce James, laborer, house 40 Hathorne
Boyce Mary J. widow, boards 21 Buffum
Boyd Harry, clerk, 29 Lafayette, boards 121 Bridge
Boyd John, clerk, 127 Washington, house 121 Bridge
Boyer Addie A. Miss, saleswoman, 216 Essex, b. 25 Leach
Boyer Benjamin, baker, 416 Essex
Boyer Charles, master mariner, house 25 Leach
Boyer Charles, jr. machinist, house 31 Ocean av.
Boylan Sarah J. housekeeper, 47 Washington square
Boyle Andrew, gardener, house 51 Broad
Boyle Annie A. Miss, tailoress, boards 13 Northend

Boyle Cornelius, house 32 Peabody
Boyle Cornelius, jr. laborer, boards 32 Peabody
Boyle Edward, currier, house 25 Beaver
Boyle James, at oil works, boards 32 Harbor
Boyle John, laborer, house 217 Bridge
Boyle John H. musician, Salem Brass Band, 223 Essex, boards 13 Northend
Boyle Mary, widow, house 4 St. Peter's court
Boyle Mary Mrs. at Almshouse
Boyle Mary E. Miss, clerk, 82 Boston, boards 51 Broad
Boyle Michael, laborer, house 220 Bridge
Boyle Michael A. clerk, boards 51 Broad
Boyle Peter, laborer, B. & M. R. R. car shop
Boyle Thomas, house 13 Harrod
Boynton J. Frank, manager, H. B. Wilmot's, 250 and 254 Essex, house 4 Buffum
Boynton Nellie M. Miss, removed to Peabody
Brackett George A. teamster, 201 Derby, boards 72 Harbor
Brackett Robert G. removed to Lynn
Braden James, tanner and currier, 47 Boston, h. 170 Federal
Bradley Albert L. clerk, 116 Washington, boards 12 Harris
Bradley John D. currier, house 20 Grove
Bradley Mary Miss, at 34 Lafayette
Bradley Michael, laborer, house 32 Union
Bradley Sydney A. engineer, B. & M. R. R. h. 12 Harris
Bradley Timothy, inner soles, 34 Irving, h. at Peabody
Bradley William G. (*Palmer & Bradley*), boots and shoes, 235 Essex, house at Rochester, N. H.
Bradshaw Amos, carpenter, house rear 10 Osgood
Bradstreet James B. ice dealer, 12 March, office 219 Washington, house 12 March
Bradstreet John F. iceman, boards 12 March
Bradstreet John H. trav. salesman (Boston), h. 7 Northend
Bradstreet Nathaniel P carpenter, house 16 Briggs
Brady Catharine, widow, house 6 Phelps
Brady Catharine, widow, house 6 Pearl
Brady Dennis, tanner, house 34 Myrtle
Brady Dennis (*Brady & Shortell*), shoe manuf. 10 Dodge, house 25 Warren
Brady Dennis J. shoemaker, boards 35 Harbor
Brady Edward, tanner, boards 34 Myrtle
Brady Elizabeth Miss, boards 35 Harbor
Brady Ellen Miss, boards 18 Walnut
Brady Ellen, widow, died February 7, 1884
Brady Isaac H. shoemaker, boards 4 Vale
Brady James, died March 6, 1884
Brady James J. stone mason, house 30 Myrtle
Brady James J. laborer, house 6 Pearl
Brady James S. shoemaker, 10 Dodge, boards 27 Ward
Brady Joanna, widow, house 18 Walnut

Brady John, shoemaker, house 10 Hanson
Brady John, laborer, boards 34 Myrtle
Brady John F. shoecutter, boards 6 Pearl
Brady Joseph B. porter, boards 4 Vale
Brady Louisa, at Almshouse
Brady Mary Miss, at 45 St. Peter
Brady Michael, laborer, house 4 Vale
Brady Michael, shoemaker, 10 Dodge, house 27 Ward
Brady Michael J. shoemaker, boards 35 Harbor
Brady Patrick R. laborer, house 5 High-st. court
Brady Sarah Mrs. saloon, 35 Harbor, house do.
Brady William H. shoemaker, boards 4 Vale
Brady & Shortell (*Dennis Brady and Michael Shortell*), shoe manufs. 10 Dodge
Bragdon William E. millwright, house 11 Bow
Branigan Eliza Mrs. nurse, house 57 Charter
Branigan James, shoemaker, house 57 Charter
Brasington George, removed to Boston
Braslau Hugh J. cracker packer, house 26 English
Brawders James, currier, 53 Mason, bds. 3 Powers court
Brawders Michael, currier, house 3 Powers court
Brawders Thomas, currier, house 3 Highland av.
Bray Benjamin S. driver, H. R. R. house 70 Bridge
Bray Daniel H. teamster, 201 Derby
Bray Frank H. bookkeeper, 179 Essex, house 32½ Pleasant
Bray Guilford P. house 109 Bridge
Bray John G. lamp lighter, house rear 9 Lemon
Bray Mary A. widow of Donald H. house 9 Becket
Bray Walter, shoemaker, boards 94 Boston
Brecett Henry, jeweler, house 38 Ward
Breden Martha A. Miss, saleswoman, 188 Essex, boards 33 Water
Breed George J. died August 12, 1885
Breed Hubbard (43 State, Boston), house 83 Federal
Breed Rebecca Mrs. died October 7, 1884
Breen John, currier, house 12 Hancock
Breen John D. mason, boards 12 Hancock
Breen Maurice, groom, 85 Federal
Brennan Bartholomew F. butcher, rear 12 Sylvan, b. 12 do.
Brennan Bernard, tanner, house 14 Oak
Brennan Edward B. tailor, house 120 Boston
Brennan Francis J. currier, house 23 Aborn
Brennan Francis J. jr. boards 23 Aborn
Brennan Honora, widow, house 19 Daniels
Brennan Hugh, liquors, 2 Rawlins, house 143 Boston
Brennan James P. currier, boards rear 121 Boston
Brennan James W. driver, 130 Boston, boards 12 Sylvan
Brennan John, teamster, house 18 Salem
Brennan John, shoemaker, 11½ Lafayette, boards 14 Oak
Brennan John W. died March 2, 1885

Brennan Josephine Miss, tailoress, boards 27 Norman
Brennan Margaret E. widow, died December 3, 1885
Brennan Mark, laborer, house 21 Grant
Brennan Mary J. Miss, housekeeper, 12 Sylvan
Brennan Patrick J. tanner, boards 19 Daniels
Brennan Richard, currier, house rear 121 Boston
Brennan Robert E. shoemaker (Marblehead), b. 10 Summit
Brennan Stephen, at Almshouse
Brennan Stephen H. currier, house rear 40 Broad
Brennan Susan F. widow of Thomas F. house 10 Summit
Brennan Thomas, currier, house Wall, off Ober
Brennan Thomas, currier, house 3 Varney
Brennan Thomas F. currier, house 28½ Grove
Brennan Thomas F. morocco dresser, bds. rear 121 Boston
Brennan Thomas F. jr. laborer, boards 10 Summit
Brennan Thomas W. night police, 11 Front, h. 12 Sylvan
Brennan Timothy, painter, 24 Boston
Brennan Walter E. laborer, boards Wall, off Ober
Brennan Walter J. cooper, 14 Derby wharf, b. 12 Sylvan
Breslow Thomas F. carpet fitter, 245 Essex, b. 36 Charter
Bresnahan Elizabeth, widow, house 1 Gerrish place
Bresnahan John, laborer, house 1 Gerrish place
Breton John H. sewing machine canvasser, 276 Essex, boards 1 Sewall
Brett Catharine, at Almshouse
Brewer David, laborer, house 7 Phelps
Brickley Honora. widow, house 88 Derby [Woodbury ct.
Brickley John, blacksmith, B. & M. R.R. car shop, house 9
Brickley Mary Miss, boards 88 Derby
Brickley Patrick, currier, 428 Essex, house 88 Derby
Bridges Abby F. widow of John B. house 5 Warner
Bridges Anna F. bookkeeper, 24 Front, boards 5 Warner
Bridges William O. mason, house 8 Saunders
Brient J. William, tinsmith, 81 North, house 31 do.
Brient, see also Bryant
Briggs Charles C. carpenter, Nevins mill, No. 2, house 11 March-street court [March-st. court
Briggs Charles C. jr. machinist, Nevins mill, No. 2, h. 7
Briggs Charles N. house 10 Osborne [15½ River
Briggs Edward L. P. gateman, O. C. R.R. (Boston), house
Briggs Elizabeth M. Miss, boards 39 Harbor
Briggs George C. planer, house 34 Albion
Briggs John F. currier, house 22 Albion
Briggs Joseph B. shoemaker, 119½ North, house 34 Upham
Briggs J. Franklin, tinsmith, house 93 Boston
Briggs Lydia Mrs. died December 13, 1885
Briggs Martha, widow of George, house 39 Harbor
Briggs Martha B. Miss, house 97 Boston
Briggs Martha C. Miss, boards 39 Harbor
Briggs Mary A. Miss, boards 39 Harbor

Briggs Mary E. Miss, boards 4½ Northey
Briggs Susan A. widow, house 6 Cambridge [Briggs
Briggs William (*F. W. Tuttle & Co.*), 208 Essex, house 10
Briggs William A. shoemaker, 76 Boston, house 111 do.
Briggs William C. removed to Malden
Brigham Augustus P. (Ipswich), boards 29 Warren
Brigham Clifford, student (Boston), boards 29 Warren
Brigham Lincoln F. chief justice, Superior Court (Boston), house 29 Warren
Brigham Lincoln F. jr. boards 29 Warren
Bright Isaac J. died August 6, 1884
Bright William C. shoemaker, house 2 Bow
Brintnall Frank B. hairdresser, 110½ Essex, h. 13 Daniels
Brisebois Jean B. laborer, house 4 Naumkeag
Britton Francis J. candy maker, 244 Essex, boards 284 Washington
Broadley Hugh, engraver, house 15 Phillips
Broadley John, tanner, boards 15 Phillips
Broderick Dennis, currier, house rear 18 Myrtle
Broderick Thomas, laborer, house 18 Myrtle
Broderick Thomas F. currier, boards 18 Myrtle
Brogan James, currier, house 25 Irving
Brokaw Clermont W. cashier, 69 Washington
Brokaw Denton G. bookkeeper, 69 Washington, b. 5 Rust
Brokaw John C. five and 10 cent store, 69 to 73 Washington, house at Lynn
Brooker Frank Miss, removed to Torrington, Conn.
Brookhouse Annie O. widow of Robert, h. 70 Washington
Brooking Susanna Mrs. removed to Lynn
Brooking Thomas, blacksmith, 20 Peabody, b. 12 Norman
Brooks Alphonse, carpenter, house 36 Charter
Brooks Asa, house 11 Andrew
Brooks Augustus T. died July 28, 1885
Brooks Charles H. bookkeeper, 10 Dodge, h. at Peabody
Brooks Charles W. clerk, 29 Lafayette, h. 281 Washington
Brooks Christopher, carpenter, house 28 Broad
Brooks D. Brainerd, died July 7, 1884
Brooks Elizabeth M. R. Miss, French and music teacher, house 250 Washington
Brooks Elizabeth S. Miss, house 11 Andrew
Brooks Francis, boards 11 Andrew
Brooks George H. at Almshouse
Brooks Helen A. Miss, music teacher, 2 Chestnut
Brooks Henry M. house 118 Lafayette
Brooks Horace A. bookbinder, 226½ Essex, h. 22 Lagrange
Brooks Isaac C. carpenter, house rear 11 Andrew
Brooks John Mrs. house 346 Essex [Lafayette
Brooks John F. merchant (103 State, Boston), house 115
Brooks John H. clerk, 226 Essex, house 28 Church
Brooks Joseph H. painter, house 9 Spring

Brooks Kate Miss, house 4 Planters
Brooks Lucy A. Miss, housekeeper, 73 Lafayette
Brooks Lucy S. Miss, boards 127 Bridge
Brooks Luke, died June 23, 1885
Brooks Luke, jr. Mrs. house 127 Bridge
Brooks Mary E. Miss, milliner, 10 Central, bds. 9 Spring
Brooks Mary P. Mrs. died January 22, 1885
Brooks M. M. Miss, artist, 2 Chestnut [Andrew
Brooks S. Ellen Miss, proof-reader, Salem Press, boards 11
Brooks Thomas Mrs. house 14 Carlton
Brooks William, removed to Beverly
Brooks William A. apothecary, 29 Lafayette, house 40 do.
Brooks William A. jr. clerk (64 Chatham, Boston), boards 40 Lafayette
Brophy John, shoemaker, boards 43 Boston
Brophy Michael, currier, 428 Essex, house 43 Boston
Brophy Michael J. whitener, boards 43 Boston
Brouillet Joseph, tanner, boards 30 Congress
Brousseau Medard, removed to Biddeford, Me.
Brousseau Simeon, pressman, 237 Essex, h. 42 Harbor
Brown Abbie F. Miss, milliner, 155 Essex, bds. 9 Skerry
Brown Adam, file cutter, rear 9 Front, house 8 Beckford
Brown Addie A. Mrs. tailoress, house 150 Essex
Brown Albert W. painter, B. & M. R.R. car shop, house 23 Oliver [37 Walter
Brown Alfred B. secretary school board, office City Hall, h.
Brown Arthur H. clerk, Salem Lead Co. 125 Washington, boards 39 Washington sq.
Brown Benjamin, shoemaker, 44 Mill, house at Lynn
Brown Benjamin, cabinet maker, 17 Washington, house 6 Brown-st. court
Brown Benjamin F. foreman tinsmith, B. & M. R.R. car shop, boards 6 Brown-st. court
Brown Benj. K. died Feb. 6, 1884
Brown Charles E. machinist, 18 Peabody, house 20 Eden
Brown Charles E. wood worker, rear 12 Carpenter, house at Peabody [court
Brown Charles S. engineer, B. & M. R.R. bds. 6 Brown-st.
Brown C. Warren, salesman, 162 Essex, house 8 Northey
Brown Daniel A. night watchman, B. & M. R.R. h. 12 Mill
Brown Daniel J. removed to Chelsea
Brown D. Cutler, buffer, boards 68 Essex
Brown Dr. & Co. (*Dr. H. M. Guilford, Mrs. Dr. Alice Guilford, and Dr. Stephen Brown*), physicians and surgeons, 81 Washington
Brown Edmund A. engineer, Court House, h. 15 Northey
Brown Edmund T. (Mt. Vernon Bank, Boston), boards 57 Lafayette
Brown Edward F. (*Crocker & Brown*), tanner and currier, rear 85 North, house 21 Buffum

Brown Edwin C. died April 27, 1884
Brown Edwin E. shoemaker, boards 35 Winthrop
Brown Eliza L. Miss, house 14 Harris
Brown Elizabeth, widow of George, house 8 Northey
Brown Elizabeth Miss, dressmaker, boards 11 Carlton
Brown Elizabeth A. widow of Bradford, h. 35 Winthrop
Brown Elizabeth L. Miss, seamstress, house 26 Derby
Brown Ellen Miss, at 19 Brown
Brown Elvina, widow of Samuel, house 40 Beaver
Brown Emma F. Miss, dressmaker, boards 18 Putnam
Brown Ephraim Mrs. house 11 Winter
Brown Esther S. widow of Thomas W. house 18 Putnam
Brown Etta Miss, milliner, 188 Essex, boards 106 do.
Brown Ezekiel, engineer, Salem Lead Works, h. 13 Pearl
Brown Ezra L. foreman, 6 Norman, house 15 Nursery
Brown EzraW. stat'n master, northern depot, h. 244 Bridge
Brown Frances S. Miss, tailoress, house 26 Derby
Brown Francis Mrs. house 39 Washington square
Brown Frank A. treas. Salem Lead Co. 125 Washington, room 26, house 55 Federal
Brown Frank W. conductor, N. R.R. h. 244 Washington
Brown Frederick C. restaurant, 75 and 195 Washington, house at Danvers
Brown Frederick H. clerk, 214 Essex, boards 3 Cypress
Brown George, of 8 Northey, died October 12, 1884
Brown George, tailor, boards 51 Washington
Brown George Augustus (Marblehead), bds. 57 Lafayette
Brown George A. carpenter, house 13 Briggs
Brown George A. jr. clerk, 87 Washington, bds. 13 Briggs
Brown George F. & S. bark, wood, and hay, 50 North, h. 31 Dearborn [rear 1 Osgood
Brown George H. carpenter, B. & M. R.R. car shop, house
Brown George W. H. letter carrier, P. O. h. r. 183 Federal
Brown Harriet Miss, removed to Amesbury
Brown Helen F. widow, house 9 Northey
Brown Henry, painter, house 17 Becket
**BROWN HENRY A.** insurance agent, 218 Essex, house 12 North (see outside front cover)
Brown Henry E. removed to Beverly
Brown Henry F. stair builder, 7 Front, boards 5 Rice
Brown Herbert P. cigars and tobacco, 137½ Washington, house 30 Boardman
Brown H. C. B. (Boston), boards 22 Federal
Brown Isabella B. widow of John D. house 11 Carlton
Brown James, laborer, boards 142 Derby
Brown James M. carpenter, house 30 St. Peter
Brown James M. teamster (Peabody), house 2 Harbor
Brown James R. painter, H. R. R. stable, 75 Webb, house 3 Cypress
Brown John H. teamster, house 11 Beacon

Brown John P. (175 A, Tremont, Boston), bds. 37 Walter
Brown Jonathan, shoe manuf. (Marblehead), h. 57 Lafayette
Brown Jonathan, jr. boot and shoe manuf. (Marblehead), house 57 Lafayette
Brown Joseph, carpenter, house at the Willows
Brown Joseph, conductor, B. & M. R.R. house 5 Lyme
Brown Joseph A. clerk, Register of Deeds office, Court House, house at Chelsea
Brown Joseph B. painter, 47 North, house 110½ Derby
Brown Joshua, shipwright, East Gardner, h. 4 Porter-st. ct.
Brown Julia A. widow of Amos B. house 106 Essex
Brown Justin A. clerk, 16 City Market, boards 7 Church
Brown J. Patrick, tanner, house 37 Grove
Brown Lucy B. widow, boards 19 Dean
Brown Lucy S. widow of Jonathan, house 9 Northey
Brown Lydia A. widow of Leander C. bds. 78 Highland av.
Brown Martha A. Miss, house 54 Washington square
Brown Mary, widow of Daniel, house 8 Mill
Brown Mary, widow, boards 5 Perkins
Brown Mary, widow, boards 16 Varney
Brown M. Etta Miss, clerk, 188 Essex, boards 106 do.
Brown Nathaniel M. clerk, Salem Water Board, office 10 City Hall, house 52 Lafayette
Brown Patrick, boards 37 Grove
Brown Peter, inner soles (Peabody), house 19 Tremont
Brown Philip, butcher, house 5 Burnside
Brown Rebecca E. widow of Charles E. house 13 Briggs
Brown Robert L. painter, 45 Mill, house do.
Brown Robert M. laborer, house rear 220 Bridge
Brown Samuel, at Almshouse [Dearborn
Brown Samuel (*G. F. & S. Brown*), 50 North, house 11
Brown Stephen (*Dr. Brown & Co.*), physician and surgeon, 81 Washington, house at Elmira, N. Y.
Brown Stephen F. morocco dresser, house 131½ Boston
Brown Susan L. Mrs. dressmaker, house 78 Federal
Brown S. Augusta Miss, principal Bentley primary school, room 1, house 54 Washington square
Brown S. Augustine, machinist, house 15 Briggs
Brown Theodore, carpenter, 50 Central, house 150 Bridge
Brown Thomas C. painter, boards 110½ Derby [Lynn
Brown Walter S., McKay operator, 10 Lafayette, house at
Brown Willard H. house 41 Washington square
Brown William, engineer, house 25 Beaver
Brown William, currier, boards 51 Washington
Brown William F. carpenter, boards 13 Briggs
Browne Albert G. died Oct. 9, 1885
Browne Alice Miss, house 1 Broad
Browne Augustus S. bookkeeper and accountant, 81 Washington, boards 33 Summer
Browne Charles A. currier, house rear 403 Essex

Browne Charles W. clerk, 6 Norman, bds. rear 403 Essex
Browne Edward C. civil engineer, house 1 Broad
Browne Frances Miss, house 347 Essex
Browne Josiah H. house 82 Lafayette
Browne Josiah H. Mrs. millinery and hair goods, 153 and 155 and 200 Essex, house 82 Lafayette
Browning Albert H. junk, house 19 Roslyn [12 Elm
Browning George B. Mrs. matron, Woman's Friend Asso.
Browning John F. machinist (Waltham), b. 33 Summit av.
Browning John P. (16 Oliver, Boston), h. 33 Summit av.
Bruce David, organ pipe maker, boards 156 Federal
Bruce Edward P. lace leather manuf. 8 Phillips; also private tutor, house 105 Federal
Bruce Francis, at Almshouse [Newburyport
Bruce Frederick D. carpenter, B. & M. R.R. car shop, h. at
Bruce George W. at 8 Phillips, house 22 Grove
Bruce Henry P. hairdresser, 213 Essex, bds. 13 Hancock
Bruce Mary I. S. widow, house 23 Cedar
Bruce Robert P. architect, 223 Essex, boards Hotel Smith
Bryant Augustine B. carpenter, house 17 Essex
Bryant Eliza Miss, house 3 Bryant
Bryant Elizabeth C. Mrs. at 33 Northend
Bryant Lydia K. Mrs. house 14 Norman
Bryant Melinda, widow of John, house 3 Bryant
Bryant Timothy, engineer, B. & M. R.R. house 165 North
Bryant, see also Brient
Buchanan Jane Miss, at 162 North [Mason
Buckley Annie E. Miss. saleswoman, 227 Essex, boards 13
Buckley Bartholomew J. died June 3, 1884
Buckley Cornelius H. saloon, 19 Lafayette, h. 12 Pingree
Buckley David, laborer, house 13 Ward
Buckley Dennis, saloon, 89 Mason, house do.
Buckley Dennis, removed to New York
Buckley Hannah, widow, house rear 23 Congress
Buckley Honora, widow, house rear 16 Turner [bridge
Buckley Honora, widow of Dennis, housekeeper, 18 Cam-
Buckley James, laborer, house 18 Turner
Buckley James J. currier, 428 Essex, house 17 River
Buckley John, charcoal dealer, 32 Phillips, house do.
Buckley John, operative, boards rear 23 Congress
Buckley John, engineer, rear 166 Boston, h. r. 16 Turner
Buckley John J. removed to Quincy [Lemon
Buckley John J. laborer, B. & M. R.R. car shop, boards 20
Buckley John P. currier, boards 10 May [Lemon
Buckley Lawrence, laborer, B. & M. R.R. car shop, h. 20
Buckley Margaret Miss, at 41 Warren
Buckley Margaret C. widow of James J. h. 18 Cambridge
Buckley Mary Miss, cook, 42 Boston, boards do.
Buckley Michael, gardener, house 13 Mason
Buckley Michael, night police, 11 Front, house 39 Derby

Buckley Michael, house 12 Pingree
Buckley Michael, currier, house 12 Phillips
Buckley Michael, janitor of schools, house 15 Gedney ct.
Buckley Michael J. (Lynn), boards 13 Mason
Buckley Nellie Miss, milliner, 10 Central, boards 10 May
Buckley Patrick, currier, house 10 May
Buckley Patrick, laborer, boards 13 Ward
Buckley Patrick, laborer, house 18 Turner
Buckley Patrick F. currier, house 5 High-st. court
Buckley Patrick J. clerk, 19 Lafayette, boards 12 Pingree
Buckley Robert F. stock fitter, 6 Norman, bds. 16 Peabody
Buckley Timothy, laborer, boards 32 Phillips
Buckley Timothy, laborer, house 50½ Derby
Buckley Walter, dinker, boards 16 Peabody
Buckley William, laborer, house 16 Peabody
Buckley William F. stonecutter, 11 St. Peter, b. 16 Peabody
Buckley William H. liquors, 10 Derby, house do.
Buckley William P. clerk, boards 5 High-st. court
Buffum Caleb, conveyancer, house 13 Buffum
Buffum Charles C. (*Buffum & Farnsworth*), restaurant and boarding house, 42 Boston, house 36 Hathorne
Buffum Charles M. died May 20, 1885
Buffum Charles S. undertaker, 59 Washington, Telephone 1023; also (*Buffum, Poor, & Co.*), livery stable, 23 Brown, house 57 Washington
Buffum Frank B. clerk, Salem Lead Co. boards 8 Skerry
Buffum George, at Almshouse [Everett
Buffum George W. undertaker, 59 Washington, house 6
Buffum Louisa A. widow of Joshua, nurse, boards 12 Mall
Buffum M. Adelia, widow of Charles M. house 10 Cabot
Buffum, Poor, & Co. (*Charles S. Buffum, Frederick S. Poor, and Samuel C. Oliver*), livery stable, 23 Brown, Telephone 1062
Buffum Susan, widow, boards 138 Essex
Buffum William P. Mrs. house 25 Buffum
Buffum & Farnsworth (*C. C. Buffum and T. H. Farnsworth*), restaurant and boarding house, 42 Boston, Tel. 162
Buker William H. sole cutter, boards 7 Mt. Vernon
Bulkley William F. painter, house 27 Buffum
Bullens Byron L. shoecutter, 82 Boston, h. at Peabody
Bullock Edward A. currier, 428 Essex, house 17 Creek
Bullock Elizabeth Miss, house 73 Derby
Bullock Hannah B. Miss, house 73 Derby
Bullock Mary Miss, house 73 Derby
Bullock Sarah Miss, house 73 Derby
Bunker Asa F. house 15 Williams
Bunker Charles W. expressman, house 12 Everett
Bunker Emily A. Miss, boards 15 Williams
Bunker Eunice S. Miss, house 41 Essex
Burbank C. Irving, clerk, 198 Essex, boards 9 Margin

Burbank Edward, at Almshouse
Burbank Eliza Mrs. at Old Ladies' Home, 114 Derby
Burbank J. Leonard, travelling salesman, boards 346 Essex
Burbank Louisa P. widow of Charles W. house 9 Margin
Burbank Wilson N. shoecutter, boards 9 Margin
Burbeck John C. house 160 Boston
Burbeck William H. Mrs. house 8 Barton square
Burchsted Benjamin E. died April 18, 1885
Burchsted George B. M. boards 15 Carlton
Burchsted Job, died April 11, 1885
Burchsted Susan L. widow of Benj. E. house 15 Carlton
Burding Edward W. currier, 12 Goodhue, h. r. 3 Cedar ct.
Burding Willard P. house 32 Upham
Burger Stephen (*William G. Webber & Co.*), dry goods, 240 Essex, house 1 Daniels
Burk Mary H. widow, nurse, boards 14 City Hall av.
Burke Bridget Miss, died September 3, 1884
Burke Catharine, widow, house 18 River
Burke Daniel, currier, house 27 Silver
Burke Edmund J. currier, boards 65 Broad
Burke Frederick S. (*Harris & Burke Mfg. Co.*), ring travellers, etc. 10 Lafayette, boards 156 North
Burke John, gardener, house 96 Federal
Burke John, operative, boards 77 Harbor
Burke John F. shoemaker, boards 65 Broad
Burke John T. machinist, 21 Dean, house 156 North
Burke Mary, widow, house 28 Peabody
Burke Mary A. Miss, at 35 Warren
Burke Michael, saloon, 203 Bridge, house do.
Burke Michael A. blacksmith, B. & M. R. R. car shop, h. 34 Harbor
Burke Patrick F. currier, house 65 Broad
Burke Thomas, currier, house 12 Lynn
Burkinshaw Charles, shoemaker, boards 38 East Gardner
Burkinshaw George, blacksmith, house 9 Grafton
Burkinshaw James, currier, house 38 East Gardner
Burkinshaw Michael C. boards 9 Grafton
Burleigh Alfred, removed to Danvers
Burleigh Emma B. Mrs. died February 28, 1885
Burleigh Everett J. machinist, B. & M. R. R. car shop
Burnham Aaron L. shoemaker, house 2 Conant
Burnham Abbie L. Miss, teacher, Carlton primary school, room 2, boards 18 Andrew
Burnham Charles L. removed to Beverly
Burnham Charles W. engineer, Phillips' whf. h. 10 Becket
Burnham Eunice G. Miss, teacher, Bowditch grammar school, boards 366 Essex
Burnham Evans, bookkeeper, 81 North, boards 22 Walter
Burnham George F. driver, 268 Bridge, h. 39 Northend

Burnham George W. carpenter, B. & M. R. R. car shop, house 18 Andrew
Burnham Georgie A. Miss, teacher, Phillips school, room 5, boards 18 Andrew
Burnham Harry B. printer, Salem Press, boards 22 Walter
Burnham Horace C. foreman (Beverly), house 11 Oliver
Burnham Ida M. Mrs. ladies' tailor, 188 Essex, h. at Peabody
Burnham Jessie I. Miss, saleswoman, 181 Essex, boards 158 Bridge
Burnham Lewis M. removed to Boston
Burnham Mary A. widow of Jonathan, house 22 Walter
Burnham Susan M. removed to Beverly
Burnham Webster, driver, H. R. R. boards 10 Hubon
Burns Caroline J. widow of John, house 24 Endicott
Burns Charles E. city messenger, City Hall, h. 97 Essex
Burns Clifford C. teamster, house 14 Curtis
Burns Dennis, laborer, house rear 8 Allen
Burns Ellen, widow of John, house 27 South Prospect
Burns George E. morocco dresser, house 5 Fowler
Burns James D. watchman, Nevins mill No. 1
Burns James F. shoe finisher, boards 27 South Prospect
Burns John A. expressman, 159 Washington, b. 24 Endicott
Burns Lizzie N. Miss, boards 24 Endicott
Burns Luke, currier, house 138 Boston
Burns Martha, widow, house 6 Grant
Burns Mary, widow, house 5 Grant
Burns Michael, painter, 157 Derby, house 34 Charter
Burns Patrick, currier, boards 51 Washington
Burns Robert N. currier, house 403 Essex
Burns William, currier, boards 9 North Pine
Burns William, morocco dresser, house 13 Briggs
Burns William F. morocco dresser (Peabody), b. 13 Briggs
Burns, see also Byrns
Burrill Frank R. Mrs. boards 33½ Upham
Burrill Mary E. widow of Frank, boards 28 Howard
Burrill Mary E. Miss, teacher (Middleton), bds. 4 Cherry
Burroughs Charles S. L. bookbinder, 32 Liberty, boards Hotel Smith
Burt David W. died March 12, 1884
Burton Jane, widow of John, boards 22 Ord
Burton Mary A. Mrs. variety store and employment office, 17 Lafayette, house do.
Burton Mary M. Mrs. house 9 Linden
Burton Thomas J. morocco dresser, house 22 Ord
Burton William H. boards 17 Lafayette
Bush Charles, currier, 428 Essex, boards 45 Endicott
Bush Mary A. Miss, fancy goods, 264½ Essex, h. 45 Endicott
Bush Sarah, widow, house 45 Endicott
Bushby Lydia Miss, boards 68 Essex
Bushby Mary Mrs. house 14 Federal

Bushby Sarah A. Miss, clerk, 188 Essex, boards at Peabody
Bussell Emma, widow, house 56½ Broad
Bussell John F. W. shoe stock, house 28 Endicott
Bustead James, tanner, house 7 Phelps
Bustead Margaret Miss, house 4 Silver
Bustead William, shoemaker, 6 Norman, house 7 Phelps
Bustead William J. shoecutter, 6 Norman, boards 7 Phelps
Busteed Andrew, jr. currier, house 4 Watson
Busteed Letitia, widow of James, house 2 Silver
Busteed William J. tanner, boards 2 Silver
Busteed William J. at Almshouse
Butland Charles C. upholsterer, boards 29 Brown.
Butler Edward, currier, boards 49 Warren
Butler Edward F. at Almshouse
Butler Ella Miss, dressmaker, 7 Norman, boards do.
Butler Frank Mrs. house 18 Williams
Butler James S. granite dealer and stonecutter, 12½ Lafayette and 48 Central, house 86 Lafayette
Butler John, tanner, house 2 Beaver
Butler Lizzie M. Miss, clerk, 188 Essex, boards 7 Norman
Butler Louisa, widow, house 16 School
Butler Marilla J. Miss, boards 93 Lafayette
Butler Mary F. Miss, clerk, 69 Washington, b. 33 Albion
Butler Mitchell M. house 5 Grant
Butler Nicholas, currier, 428 Essex, boards 49 Warren
Butler Pierce, currier, house 33 Albion
Butler Richard M. currier, 428 Essex, house 5 Highland av.
Butler Thomas F. currier, house 26 Fowler
Butler Thomas J. baker, 416 Essex, boards 26 Fowler
Butler Thomas P. currier, house 5 Summit
Butler William H. currier, boards 33 Albion
Butman Edward G. shoemaker, boards 53 Charter
Butman Francis C. merchant (34 Central, Boston), house 98 Washington square
Butman Frank R. (34 Central, Boston), boards 98 Washington square
Butman Lewis A. painter, boards 2 Elm
Butman Mary A. Mrs. printer, Salem Evening News, bds. 3 Ward
Butman Mary J. widow of Luther C. house 53 Charter
Butman Sarah Miss, house 99 Derby
Butman Willard C. painter, house 9 Ropes
Buttrick Rebecca L. Miss, boards 28 Chestnut
Buttrick Samuel B. bookkeeper, b. 2 Clifton av. n. Lafayette
Buxton Abby J. widow of Augustus, house 6 South Pine
Buxton Albert C. machinist, house 1 Aborn
Buxton Alonzo D. baker, 130 Boston, house do.
Buxton Alonzo D. hairdresser, 226½ Essex, house 25 do.
Buxton Charles A. dentist, 246½ Essex, house 24 Forrester
Buxton Charles H. currier, house 10 Irving
Buxton Edward, farmer, house 161 Boston
Buxton George H. clerk, Essex House, house 18 Hathorne

Buxton George W. S. sole cutter, house 13 North Pine
Buxton James H. last maker, 11½ Lafayette, h. at Peabody
Buxton John H. currier, house 98 North
Buxton Joseph S. house 15 Friend
Buxton J. Frank, shoecutter, boards 13 North Pine
Buxton Kate Miss, magnetic healer, boards 15 Friend
**BUXTON L. M. Mrs.** clairvoyant physician, 161 Boston, house do. (see page 472)
Buxton Sarah Mrs. widow of George, boards 130 Boston
Buxton Sarah S. Miss, boards 10 Irving
Byrne Andrew, currier, house 2 Parker's court
Byrne Cornelius, baker, house 24 Becket
Byrne Edward, shoemaker, house 11 South Prospect
Byrne James, currier, house 6 Albion
Byrne Julia Mrs. dressmaker, house 24 Becket
Byrne Patrick, currier, house 17 Nichols
Byrns Marcella M. widow, variety store, 30 Ward, h. do
Byrns, see also Burns

CABAN LYDIA A. widow of Benj. house 6 Lathrop
Cabeen Elizabeth L. widow, died Nov. 23, 1885
Cabeen Hannah E. Mrs. house 8 Conant
Cabeen John, city express, 8 Front, house 18 Pickman
Cabeen John F. plumber, 8 North, boards 18 Pickman
Cahill Bryan, mason, house 42 Prospect
Cahill Daniel A. removed to Danversport
Cahill David Y. salesman, 188 Essex, boards Essex House
Cahill George F. currier, boards 10 Ord
Cahill James, mason, house 10 Ord
Cahill Jeremiah W. provisions, 131 Derby, bds. 22 Grant
Cahill John J. laborer, house 19 Grant
Cahill Michael, morocco dresser, boards 12 Allen
Cahill Patrick, laborer, house 12 Allen
Cahill Thomas, mariner, house 22 Grant
Cahill William J. (*C. E. Hull & Co.*), cooper, rear 137 Derby, house at East Boston
Caisse Adolphus, removed to Manchester, N. H.
Caisse Maxime, carpenter, house 10 South Prospect
Caisse Pierre, carpenter, Naumkeag, house 3 Prince
Caldwell Janet R. Mrs. died October 15, 1885
Caldwell Mary Miss, house 21 Turner
Calef Elizabeth T. Miss, boards 377 Essex
Call Edward H. laster, boards 26 Southwick
Call George A. printer, Salem Evening Telegram, 243½ Essex, house at Topsfield
Call George G. laster, boards 26 Southwick
Call Herbert P. clerk, 222 Essex, boards 14 Williams
Call Mark W. hairdresser, 106 Boston, house do.
Call Mary A. widow of Thomas A., nurse, h. 14 Williams
Call Samuel L. currier, house 54 Mason

Call Samuel L. teamster, 24 Derby square, house 4 Essex
Call Thomas S. painter, house 14 Williams
Call William F. hairdresser, 195 Essex, bds. 14 Williams
Callahan Annie Miss, dressmaker, boards 36 Prospect
Callahan Catharine, widow, house 5 Perkins
Callahan Daniel, tanner, house 22 Beaver
Callahan Daniel, currier, house 44 Prospect
Callahan Dennis, laborer, boards 44 Union
Callahan Dennis F. J. student, boards 5 Pond
Callahan Ellen Miss, house 14 River
Callahan James H. morocco dresser, bds. 6 High-st. court
Callahan Jeremiah, died May 8, 1884
Callahan Jeremiah J. glazier, 11 Washington, h. 11 Warren
Callahan John, engineer, B. & M. R.R. boards 55 Derby
Callahan John, laborer, house 6 High-st. court
Callahan John, tanner, house rear 7 Sylvan
Callahan John, tanner, house 3 Friend
Callahan John, boards 34 Beaver
Callahan John J. currier, house 311 Bridge
Callahan Margaret, widow, house 9 Oak
Callahan Mary Miss, house 13 Thorndike
Callahan Michael L. currier, boards 9 Oak
Callahan Nellie T. Miss, boards 6 High-st. court
Callahan Patrick, currier, house 18 River
Callahan Patrick, tool sharpener, house 5 Pond
Callahan Patrick L. morocco dresser, b. 6 High-st. court
Callahan Richard, laborer, 4 Front, house 17 Phelps
Callahan Thomas, currier, house 23 Perkins
Callahan Timothy, currier, 27 Beach, house 9 Oak
Callahan Timothy, currier, 428 Essex, house 23 Phelps
Callahan Timothy J. currier, house 20 Dean
Callahan William, at Almshouse
Callahan William, laborer, 4 Front
Callahan William, currier, boards 20 River
Callahan William, teamster, house 33 Webb
Callahan, see also O'Callaghan
Callan Mary A. widow, house 92 Derby
Callanan Jeremiah, laborer, house 166 Derby
Callanan Lucy Mrs. house 5 Dean
Callanan William F. salesman, 208 Essex, boards 5 Dean
Caller Charles F. removed to Peabody
Caller George F. removed to Peabody
Calley Albert, painter, house 97½ Essex
Calvert Harry W. morocco dresser, house 38 Beaver
Cameron Alexander D. clerk, 14½ Front, boards 19 Lynde
Cameron Catharine Miss, at 4 Pickman
Cameron Catharine B. Miss, at 13 Oliver [Lynde
Cameron Donald, baggage master, B. & M. R.R. boards 19
Cameron John, laborer, house 13 Congress
Cameron John D. engineer, B. & M. R.R. house 130 North

Carney John J. morocco dresser, boards 19 Beaver
Carney Mary Miss, house 18 Walnut
Carney Michael P. marble cutter, house 56 Broad
Carney Patrick, tanner, house 19 Beaver
Carney Peter F. J. (Boston), boards 216 Bridge
Carney Thomas, at Almshouse
Carney William (*Spring & Carney*), 238 Bridge, h. 216 do.
Carney William J. clerk, 238 Bridge, boards 216 do.
Caron Achille, machinist, 200 Derby, boards 24 Congress
Caron Alphouse, currier, house 42 Harbor
Caron Antoine, operative, house 16 Perkins
Caron Arthur, machinist, 200 Derby, boards 10 Congress
Caron Ferdinand H. salesman, 188 Essex, b. 53 Endicott
Caron John, stonecutter, house 10 Congress
Caron Michel, laborer, house 10 Congress
Carpenter David P. house 17 Dearborn
Carpenter Elizabeth M. Miss, boards 43 Walter
Carpenter Ernest M. bookkeeper, 179 Essex, h. 17 Dearborn
Carr Arthur J. carpenter, 105 Essex, house 8 English
Carr Benjamin, foreman, 64 Union, house 9 Allen
Carr Catharine, widow, house 7 Pearl
Carr Daniel, boards 16 North
Carr Edward, mariner, boards 7 Pearl
Carr Eliza, widow, house 17 Union
Carr Elizabeth, widow, house 8 English
Carr Ella F. Miss, teacher, Pickman school, bds. 204 North
Carr Ellen, widow, house 22 English
Carr Honora, widow of Walter, house 3 Randall
Carr John J. teamster, 117 Derby, boards 7 Pearl
Carr Julia Mrs. house 8 Smith
Carr Mary A. Miss, boards 20 Northey
Carr Mary E widow, house 20 Northey
Carr Michael B. currier, boards 12 Churchill
Carr Patrick H. laborer, boards 7 Pearl
Carr Phila G. widow, house 204 North
Carr Samuel Simon, boards 20 Ocean av.
Carr Thomas A. teamster, house 20 Northey
Carr William H. (Woburn), boards 17 Union
Carrick Catharine M. Mrs. house 9½ Congress
Carrick John B. shoemaker, boards 9½ Congress
Carrick Minnie F. Miss, clerk, boards 9½ Congress
Carrier Paul, laborer, house 38 Ward
Carroll Ann, widow, house 32 Congress
Carroll Catharine, widow, house 210 Derby
Carroll Daniel F. painter, boards 11 Upham
Carroll Dennis J. teamster, at R. C. Manning & Co.'s, h. 1 Parker's court
Carroll Edward, clerk, 61 North, boards do.
Carroll James, saloon, 32 Congress, boards do.
Carroll James, of 20 Grant, removed to Woburn

Carroll James, currier, died November 3, 1884
Carroll James, loom fixer, boards 72 Harbor
Carroll James H. laborer, boards 7 Webb
Carroll John, laborer, house 16 Turner
Carroll John J. shoemaker, boards 108 Derby
Carroll Mary A. Miss, house 7 Webb
Carroll Michael, currier, boards 11 Japonica
Carroll Michael J. morocco dresser, boards 108 Derby
Carroll Patrick, laborer, house 108 Derby
Carroll Patrick D. currier, boards 11 Japonica
Carroll Peter, laborer, house 11 Grant
Carroll Rosanna, widow, house 11 Japonica
Carroll Susan Miss, house 11 Beaver
Carroll Thomas, shoemaker, boards 11 Japonica
Carroll Thomas F. shoecutter, boards 7 Webb
Carroll William (*Murray & Carroll*), blacksmith, rear 135 Boston, house Mount Vernon, Peabody
Carroll William A. clerk, 53 Washington, boards 7 Webb
Carson David H. currier, boards 8 Friend
Carson Matthew, laborer, house rear 8 Phelps
Carson Robert, green shaver, house 8 Friend
Carson Robert, jr. currier, boards 8 Friend
Carson Thomas, shoemaker, boards rear 8 Phelps
Carson, see also Corson
Carter Addie J. Miss, boards 4 Union
Carter Christopher, morocco manuf. Walter, opp. Osborne, house 31 Hanson [Hanson
Carter C. Lilly, embroidery stamper, 188 Essex, boards 31
Carter Eliza, widow of William, boards 12 Oliver
Carter Fayette K. removed to Beverly
Carter George O. student, boards 124 Federal
Carter James, currier, house 23 River
Carter John, carpenter, boards 19 Crombie
Carter John A. teamster, house 33 Essex
Carter John H. expressman, boards 76 Summer
Carter John H. teamster, boards 33 Essex
Carter J. Henry, harness maker, 23 Central, h. 5 Piedmont
**CARTER PHILIP,** liquors, 10 Derby sq. house 10 Congress (see page 471)
Carter Sarah Mrs. house 8 Skerry
Carter William A. hostler, 10 Sewall, rooms do.
Carter William H. importer of wines (24 India, Boston), house 124 Federal
Carter ——— Mrs. cloak maker, 188 Essex, bds. 1 Sewall
Carver Clarence H. removed to Newton Upper Falls
Case Andrew, general secretary, Y. M. C. A. 18 Central, house Broad, near Winthrop
Casey Catharine Mrs. house 26 Hanson
Casey Cornelius J. engineer, 27 Boston, house 32 Hanson
Casey Daniel, currier, house 17 Daniels

Casey Daniel, at 11 Putnam, boards 26 Hanson
Casey David, laborer, boards 5 Daniels-st. court
Casey David A. clerk, boards 6 Carlton
Casey Dennis, currier, house 23 Beaver
Casey Edward J., Naumkeag, house 9 Prince
Casey James, laborer, house 6 Carlton
Casey James, currier, boards 5 Daniels-st- court
Casey James, junk, 47 Union, house 128 Derby
Casey James F. painter, boards 21 Turner
Casey John, liquors, 32 Derby, house 37 English
Casey J. Oscar, removed to Boston
Casey Michael T. tanner, house 12 Odell square
Casey Morris, laborer, boards 5 Daniels-st. court
Casey Patrick, currier, boards 128 Boston
Casey Thomas, tanner; house 13 Albion
Casey Thomas F. boards 12 Odell square
Casey William, clerk, 32 Derby, boards 37 English
Casey William, laborer, house 5 Daniels-st. court
Casey William, laborer, boards 23 Daniels
Cashin David, currier, rear 9 Mason, house 2 Beach
Cashin Edmund, currier, house 56 Mason
Cashin Mary Miss, at 33 Summer
Cashin Robert, currier, rear 9 Mason, house 15 Japonica
Cashman Joanna, widow, house 4 Blaney
Cashman John H. engineer, boards 3 Friend
Cashman John H. manager coöperative store, 5 Lafayette, house 4 Blaney
Cashman Maria, widow, house 24 Fowler
Cashman Thomas, laster, 6 Norman, house 8 Park
Cashman William L. currier, boards 3 Friend
Cass Eliza M. teacher, boards 154 Boston
Cass James, laborer, house 11 Upham
Cass James E. upholsterer, house 11 Upham
Cass James W. morocco dresser, boards 154 Boston
Cass John, currier, house 154 Boston
Cass John H. boards 11 Upham
Cass Lewis, clerk, 75 Washington, house 8 Ward
Cass William F. morocco dresser, boards 154 Boston
Cassell Charles C. stove worker, 29 Front, house 28 Cedar
Cassell Edward P. caterer, house 6 Ropes
Cassell John, grocer, 46 Broad, house do.
Cassell John M. waiter, house 26 Cedar
Cassell John P. clerk, 46 Broad, boards do.
Cassell Joseph B. N. boards 26 Cedar
Cassell Mercy Mrs. laundress, house 26 Cedar
Cassell Robert L. clerk, boards 46 Broad
Cassevant Napoléon, operative, house 9 Perkins
Cassidy Catharine, widow of Patrick, house rear 67 Broad
Cassidy Charles, dinker, boards rear 67 Broad
Cassidy Francis, tanner, house 10 Myrtle

Cassidy John F. shoecutter, 42 Central, boards 6 Congress
Cassidy John T. currier, house 19 Phelps
Cassidy Margaret, widow, boards 19 Phelps
Cassidy Patrick, weaver, house 5 Perkins
Cassidy Patrick, currier, house 9 Beaver
Cassidy Thomas, weaver, boards 5 Perkins
Cassiola Joseph, hairdresser, 158 Washington, h. 23 Leach
Caswell Albert A. gasfitter, 154 Washington, h. 42 Walter
Caswell Arthur G. clerk, 222 Essex, boards 7 North Court
Caswell Edmund, wheelwright, house 29 Barr [Court
Caswell George A. carriage painter, 272 Bridge, h. 7 North
Caswell Joseph E. currier, boards 29 Barr
Cate Aaron J. delivery wagon, 188 Essex, h. 10 Mt. Vernon
Cate A. Judson, watchmaker (Lynn), house 10 Mt. Vernon
Cate Deborah Miss, removed to Chelsea
Cate Eliza E. widow of John W. house 20 Becket
Cate Frederick, clerk, Salem Savings Bank, 125 Washington, house 18 Linden
Cate Rachel C. Mrs. house 83 Derby
Cate Samuel A. currier, boards 412 Essex
Cate Shadrach M. physician, removed to Washington, D. C.
Caulfield Anthony A. master mariner, house 100 Federal
Caulfield Hannah B. widow of James C. house 55 Endicott
Caulfield James F. carpenter, house 55 Endicott
Caulfield Wm. Henry, master mariner, house 100 Federal
Cavagnaro Antonio, removed to Boston
Cavanaugh John, laborer, house 37 East Gardner
Cavanaugh Mary Miss, house 8½ Allen
Cavanaugh Moses, currier, rear 11 Mason, h. at Peabody
Cavanaugh Philip, teamster, house 11 Ropes
Cavanaugh William M. teamster, boards 11 Ropes
Cavanaugh, see also Kavanaugh
Caverly Chas. H. salesman, 79 Washington, h. 110 Bridge
Caverly Henry P. hackman, house 73 Derby
Cavin James J. shoemaker, boards 19 Barr
Cawfield Dominick, currier, boards 12 Beach
Cawley Catharine, widow, house 21 Varney
Cawley Henry M. clerk, 20 Front, boards 10 Margin
Centennial American Tea Co., Robert H. Hatton, manager, 169 Essex
Central Fish Market, 20 Central, Telephone 594
Central House, Mrs. M. Collins, 167 to 181 Washington
Chabotte ———, undertaker, boards 24 Congress
Chadbourn Charles I. fireman, B. & M. R.R. h. 16 Northey
Chadwell Harris, clerk, 189 Essex, boards Essex House
Chadwick Augusta L. Miss, house 358 Essex
Chadwick Elizabeth W. Miss, house 358 Essex
Chadwick John C. insurance, boards 358 Essex
Chalifoux Edward, house 39 Congress
Chalk Henry T. machine operator, 10 Lafayette, h. 4½ do.

Chamberlain Alfred, shoemaker, boards 5 Park
Chamberlain Benjamin H. (*Benj. M. Chamberlain & Son*), 190 Essex, house 11 Hancock
Chamberlain Benjamin M. & Son (*Benjamin H.*), jewellers, 190 Essex, house 15 Margin [Washington
Chamberlain Edward O. driver, Steamer No. 1, house 244
Chamberlain James, house 16 Lynde
Chamberlain James A. cotton broker (11 Central, Boston), boards 16 Lynde
Chamberlain John A. salesman, 190 Essex, bds. 15 Margin
Chamberlain John B. (*J. B. Glover & Co.*), 109½ Federal, and musician, Salem Brass Band, house Monroe street
Chamberlain Luther L. shoemaker, house 17 Barton
Chamberlain Mary B. Miss, teacher, Endicott primary school, boards 15 Margin
Chamberlain Samuel, house 116 Federal
Chamberlain Samuel, machinist, 200 Derby, b. 15 Margin
Chamberlain Sarah P. Miss, house 116 Federal
Chamberlain Wilson, salesman, 190 Essex, bds. 15 Margin
Chamberland Fred, shoemaker, 5 Dodge
Chamberland Gideon, hairdresser, house 20 Mill
Chambers Elizabeth, widow of John W. house 140 Derby
Chambers George, gardener, house 54 Lafayette
Chambers George A. plumber, Dodge, cor. Lafayette, bds. 11 Warren [54 Lafayette
Chambers John H. plumber, Dodge, cor. Lafayette, house
Chambers John J. currier, boards 11 Warren
Chambers John W. (estate of), liquors, 138 Derby
Chambers Kate Miss, stitcher, house 11 Warren
Chambers Mark E. clerk, 138 Derby, house 140 do.
Chambers Mary A. widow, boards 33 Roslyn
Chambers Michael A. blacksmith, house 24 Dean
Chambers William, laborer, house 34 Charter
Chambers William H. clerk, 138 Derby, boards 140 do.
Champagne Alphonse, weaver, boards 53 Harbor
Chandler Abbie L. Miss, house 6 Laboratory
Chandler Abigail Mrs. died December 7, 1884
Chandler Arthur W. clerk, 173 Essex, boards at Hamilton
Chandler Benjamin F. currier, house 6 Laboratory
Chandler Charles A. freight agent, B. & M. R.R. house 20 Gardner
Chandler Ellen S. widow of Gardner L. h. 8 Mt. Vernon
Chandler Florence B. Miss, teacher (Watertown), boards 8 Winthrop
Chandler Geo. A. bookkeeper, 45 Washington, b. 38 School
Chandler Ichabod W. painter, B. & M. R.R. car shop, house 15 Saunders
Chandler James P. house 38 School
Chandler John, grocer, 107 Federal, house do.
Chandler Joseph D. laborer, boards 13 High-st. court

Chandler Lucinda B. widow, dressmaker, h. 22 Osborne
Chandler Nellie P. Miss, clerk, 69 Washington, boards 22 Osborne
Chandler Stillman H. engineer, house 8 Winthrop
Chandler Walter E. boards 22 Osborne
Chaney Harriet, widow of James, house 14 Liberty
Chaney James, died December 16, 1884
Channell Jane, widow of William H. house 22 Charter
Channell Mary, died March 26, 1884
Channell W. Arthur, hostler, 6 St. Peter, boards 22 Charter
Chapert Edward, laborer, house rear 29 Congress
Chapert Eli, laborer, boards rear 29 Congress
Chapman Francis N. paying teller (Eliot National Bank, Boston), house 73 Summer
Chapman George S. blacksmith, house 5 Arabella
Chapman Hannah, widow, boards 5 Arabella
Chapman Hardy P. upholsterer, 281 Essex, h. 43 Pleasant
Chapman Harriet F. Miss, boards 3 Harrison avenue
Chapman Harriet P. widow, house 3 Harrison avenue
Chapman Henry A. draughtsman, boards 43 Pleasant
Chapman Henry A. shoe manuf. (78 High, Boston), house 34 Salem
Chapman Isaac N. Mrs. house 43 Pleasant [Lafayette
Chapman John O. asst. postmaster, Post-office, house 47
Chapman Mary B. widow, boards 5 Winthrop
Chapman Mary L. Miss, teacher, boards 3 Harrison av.
Chapman Sarah U. Miss, boards 43 Pleasant
Chapman William O. teller, Mercantile National Bank, 7 Central, boards 47 Lafayette
Chapple Charlotte Mrs. at Almshouse
Chapple John D. cigars, 161 Washington, house 10 Cross
Chapple William F. house 19 Turner
Chapple William F. 2d, clerk, 161 Washington, b. 10 Cross
Chaput Louis, weaver, house 26 Pingree
Chaput Paul, grocer, 7½ Congress, house rear 29 do.
Chaput Raime, clerk, 7½ Congress, boards rear 29 do.
Charbonneau Edward, laborer, house 6 Naumkeag
Charbonneau Henry, clerk, boards 6 Naumkeag
Charette Damase, weaver, house 17 Prince
Charland Louis, stonecutter, 11 St. Peter, bds. 203 Bridge
Charretier Philip, saloon, house 10 Congress
Charter-street Cemetery, 49 to 51 Charter
Chase Abigail A. widow, house 9 Boston [Danvers
Chase Arthur P. law student, 252 Essex, room 4, boards at
Chase Charles P. butcher, boards 2 Broad
Chase Eliza, widow, house 1 Cypress
Chase Elizabeth B. widow of Charles H. house r. 18 Beckford
Chase Francis, civil engineer, boards 21 Federal
Chase Frank E. clerk, 27 Lafayette, house 5 Roslyn
Chase Frank T. clerk, boards 69 Lafayette

Chase George (*Mudgett & Co.*), boarding, hack and livery stable, 212½ Essex and 7 Hamilton, house 83 Lafayette
Chase George C. Mrs. house 69 Lafayette
Chase George E. shoemaker, 6 Lafayette, h. 317 Essex
Chase Hannah G. Miss, housekeeper, 38 Essex
Chase Henry A. boards 22 Federal
Chase Hiram A. cooper, house 23 Becket
Chase James C. boxmaker, house 3 Ropes
Chase Lewis H. laborer, house 10 Sylvan
Chase Lydia, widow of William, house 22 Federal
Chase Maria Miss, house 21 Federal
Chase Mary E. widow of Robert, boards 73½ Summer
Chase Nancy J. Mrs. died April 7, 1884
Chase Nathan H. shoemaker, house rear 18 Beckford
Chase Nathaniel S. express, house 10 Cherry
Chase Paran S. grocer, 85 Bridge, house 106 do.
Chase Robert, died May 8, 1884
Chase Thorndike, bookkeeper, 212½ Essex, b. 69 Lafayette
Chase William, died July 8, 1885
Chaurette George N. machinist, house 16 Park
Cheever Elizabeth Miss, music teacher, boards 16 Gardner
Cheever Elizabeth N. widow, house 16 Gardner
Cheever Joseph C. gas and steamfitter, Boston, c. Goodhue, house 22 School
Cheever Mary E. Miss, housekeeper, 13 Liberty
Cheever Mary L. widow, boards 88 Lafayette
Cheever William, died April 18, 1884
Chené Adolphus, second hand, house rear 29 Congress
Chené Pierre, laborer, house 32 Ward
Chenery John, currier, house 9 Mead court
Chesley Charles H. watchman, Naumkeag, house 44 Bridge
Chesley Charles H. jr. engineer, jute mill, No. 1, h. 8 Barton
Chessman Martha W. widow, boards 10 Eden
Cheswell Samuel, died November 19, 1884
Chick Elizabeth M. Miss, dressmaker, 81 Washington, b. 15 Norman
Chick George E. removed to Eliot, Me.
Children's Home, 7 Carpenter, Telephone 355
Childs Charles C. conductor, H. R.R. bds. 29 Boardman
Childs Charles N. at Salem and South Danvers oil works, house 19 Creek
Childs Grace E. Miss, teacher, Bowditch grammar school, boards 345 Essex
Childs W. Frank, clerk (Boston), house 345 Essex
Chipman Andrew A. tinsmith, B. & M. R.R. car shop, h. 2 Broad
Chipman Anstiss M. Miss, seamstress, house 424 Essex
Chipman Eliza E. widow, nurse, boards 2 Broad
Chipman Elizabeth Miss, seamstress, house 424 Essex

CHIPMAN GEORGE T. manager (440 Washington, Boston), bds. 4 Broad (see front colored page)
Chipman Hannah T. Miss, boards 126½ Federal
Chipman Jennie Mrs. dressmaker, 291 Essex, house do.
Chipman John M. Mrs. house 4 Broad
Chipman Mary E. Mrs. boards 401 Essex
Chipman William F. T. clerk, house 25 Becket
Chisam Alexander, driver, N. R.R. house 6 Burnside
Chisholm Ann Miss, boards 16 Ropes
Chisholm Ann F. Miss, boards 7 Pond
Chisholm Christopher, driver, 134 Boston, bds. 37 Beaver
Chisholm George A. baker, boards 109 Federal
Chisholm Joseph, died October 10, 1885
Chisholm Peter, coachman, house rear 120 Derby
Chisholm Wallace A. clerk, Salem Savings Bank, 125 Washington, boards 109 Federal
Chisholm William, currier, house 109 Federal
Chisholm William, jr. clerk, 281 Essex, boards 109 Federal
Chisholm William F. cabinet maker, rear 8 Lafayette, h. at Manchester
Choate Craig C. (Bowdoin College), boards 7 Summer
Choate David, physician, 23 Norman, house do.
Choate Francis B. student, boards 7 Summer
Choate George, laborer, boards 24 Liberty
Choate George F. judge of Probate and Insolvency, Court House, house 7 Summer [Summer
Choate Greenleaf C. paymaster's clerk, U. S. A. boards 7
Choate Hannah E. Miss, principal, Bentley grammar school, room 1, boards 23 Norman
Choate John H. & Co. job printers, 182 Essex, h. 99 do.
Choate Parker C. mining engineer, 200 Derby, b. 7 Summer
Choate Walter H. printer, boards 99 Essex
Choinnard Camille, hairdresser, house 8 Congress
Choinnard Evangelessé, widow, house 4 Naumkeag
Choinnard Joseph, shoemaker, house 21 Ward
Choinnard Nazaire, weaver, boards 4 Naumkeag
Choinnard Philip, shoemaker, house 21 Congress
Christian Austin M. shoemaker, house 10 Carlton
Christison Jeanet, widow of William, house 17 Pickman
Christison Mena Miss, dressmaker, boards 17 Pickman
Christopher Mary A. widow of Joseph, h. rear 59 Summer
Church Lewis K. watchman, Nevins Mill No. 2, h. 14 Ropes
Church William, watchman, Nevins Mill No. 1, h. 14 Ropes
Churchill Charles H. currier, house 44 Barr
Churchill George A. machinist, house 11 Hardy
Churchill George L. expressman, house 7 Allen
Churchill Georgie S. Mrs. saleswoman, 227 Essex, boards 15 Chestnut
Churchill Horace F. machinist, 178 Derby, h. 11 Hardy
Chute Albert, removed to Peabody

Chute Isaiah P. removed to Peabody
Chute John, junk dealer, boards 20 Pickman
Ciras Jarmin, loomfixer, house 10 Naumkeag
Ciras Louis, tanner, house rear 17 Congress
City Hall, 91 Washington, Telephone 812
City of London Insurance Co. 218 Essex
City Orphan Asylum of Salem, Sister Mongeau, superioress, 89 Lafayette, Telephone 1492
City Scales, B. Proctor Symonds, weigher, 169 Bridge
City Stables, Bridge, cor. Howard
Claffey Bridget, widow, house rear 21 Phelps
Claffey Michael, hostler, rear 78 Washington, h. 226 Bridge
Clancy Catharine, widow, house 19 Union
Clancy Michael, shoemaker, house 27 Albion
Clancy Patrick H. clerk, 16 Washington sq. b. 19 Union
Clapp William A. bonnet bleacher, 270½ Essex, house 27 Boardman
Clapp William C. C. boards 27 Boardman
Clarence Joseph G. watchman at Banks, 7 Central, house 6 Leavitt court
Clark Aaron F. lumber, rear 166 Boston, house at Peabody
Clark Bridget Miss, boards 152 Derby
Clark Catharine, widow, boards 21 Park
Clark Charles A. music teacher, boards 22 Harbor
**CLARK CHARLES S.** coal, wood, bark, etc. 29 Peabody, Telephone 673, and 21 Lafayette, Telephone 672, house 22 Harbor (see page 459)
Clark Clarence S. supt. 9 to 13 Franklin, h. 26 Lynde
Clark DeWitt S. Rev. pastor Tabernacle Cong. Church, house 2 Oliver
Clark Duncan, shoemaker, boards 128 Washington
Clark D. Edgar, clerk, house 69 Webb
Clark Edward, laborer, boards 50 Peabody
Clark Elizabeth, widow of Andrew, house 50 Peabody
Clark Elizabeth Miss, house 20 Mill
Clark E. Dora, music teacher, boards 22 Harbor
Clark Frances L. Miss, fancy goods and patterns, 168 Essex, boards 138 Bridge
Clark George C. carpenter, 208 Bridge, house 138 do.
Clark Hannah P. widow, house 22 Harbor
Clark Hugh, inner soles, 26 Hanson, house do.
Clark James, house 115 North [3 Warner
Clark John, lobster dealer, near Neck Gate, Derby, house
Clark John W. house 18 Cedar
Clark Joseph F. clerk, 194 Essex, boards 37 Charter
Clark Joseph W. clerk, 26 Front, house 48 Derby
Clark Julia Miss, dressmaker, house 165 Federal
Clark Kate S. saleswoman, 263 Essex, boards 138 Bridge
Clark Mary A. Miss, house 12 Beckford
Clark Mary A. widow, house 8 Park

CLARK NATHAN T. granite, 52 and 54 Union, house 65½ Essex (see page 464)
Clark Patrick, mariner, boards 50 Peabody
Clark Patrick, removed to Beverly
Clark Roger, hostler, Essex House, house 236 Bridge
Clark Samuel, at Almshouse
Clark Sarah F. Miss, house 20 Mill
Clark Sarah J. Miss, dressmaker, house 165 Federal
Clark Thomas F. stock fitter, boards 24 Hanson
Clark William, died October 8, 1884
Clark William F. clerk, 85 Bridge, boards 3 Warner
Clark William P. morocco dresser, rear 65 Boston, house at Peabody
Clarke Alfred, clerk, 93 Bridge, house 89 do.
Clarke Arthur A. sec. N. E. Ins. Exchange (70 Kilby, Boston), house 129 Essex, Telephone 1085-A
Clarke Arthur M. provisions, 93 Bridge, boards 89 do.
Clarke Elizabeth D. Miss, dressmaker, 15 Putnam, bds. do.
Clarke Helen J. Miss, nurse, Salem Hospital, 31 Charter
Clarke Henry M. machinist, house 15 Putnam
Clarke Jane G. Mrs. house 15 Putnam
Clarke Nicholas A. insurance adjuster (20 Kilby, Boston), house 7 Linden, Telephone 1377-A
Clarke Samuel B. insurance adjuster (20 Kilby, Boston), boards 7 Linden
Clavot Jean Baptiste, removed to Lowell
Claxton Henry W. morocco dresser, boards 407 Essex
Claxton James, currier, boards 407 Essex
Claxton Mary Mrs. house 407 Essex
Clay Henry J. clerk, 48 Union, house 14½ Derby
Cleary John, stonecutter, 12½ Lafayette, bds. 26 Charter
Cleary Thomas, shoemaker, boards 26 Charter
Cleary Timothy, shoemaker, boards 26 Charter
Cleary William, stonecutter, 12½ Lafayette, h. 26 Charter
Cleary William E. stonecutter, 11 St. Peter, b. 26 Charter
Cleaveland Alonzo B. machinist, house 8 Cross
Cleaveland Ebenezer, house 8 Cross
Cleaveland Elmira S. Miss, compositor, Salem Observer, boards 16 Lagrange
Cleaveland Hattie Miss, boards 34 Broad
Cleaveland Mary N. Miss, house 34 Broad
Cleaveland, see also Cleveland
Clegg Robert, operative, house rear 9 Pingree
Clegg Robert C. weaver, boards rear 9 Pingree
Clegg William E. loom fixer, boards rear 9 Pingree
Clement James W. died April 7, 1885
Clemons Henry W. Mrs. boots and shoes, 403½ Essex, h. do.
Clemons Mary L. Miss, boards 403½ Essex
Clemons Sarah P. Miss, principal Naumkeag primary school, boards 403½ Essex

Clemons William H. glue maker, house 61 Highland av.
Clerk George, morocco dresser, 36 Beaver, h. at Peabody
Cleveland Mary A. Mrs. house 64 Lafayette
Cleveland Mary S. Miss, private school, 2 Chestnut, bds. 64 Lafayette [Danvers
Cleveland William A. wholesale produce, 4 Peabody, h. at
Cleveland William S. carpenter, B. & M. R.R. car shop, house 10 Barton
Cleveland, see also Cleaveland
Clevercy Zaidee Miss, saleswoman, 115 Essex, b. 13½ Curtis
Clifford David E. tanner, house 19 March
Clifford Dennis J. shoemaker, boards 10 Pratt
Clifford Eben B. clerk, 26 Front, house 13 School
Clifford Edward H. baggage master, B. & M. R.R. house 245 Washington
Clifford Herbert, carpenter, B. & M. R R. b. 31½ Endicott
Clifford Jonathan B. laborer, house 11 Becket
Clifford Joseph M. expressman, house 7 Norman
Clifford Michael, spinner, Naumkeag, h. 8 East Gardner
Clifford Timothy, currier, house 10 Pratt
Clinton George T. laborer, house 10 Hubon
Clogston George F. electrician, house 11 Cambridge
Clothey H. E. Miss, saleswoman, 183 Essex, b. at Peabody
Clough Benjamin P. master mariner, boards 11 Curtis
Clough Charles E. shoecutter, house 34 Endicott
Clough Mary Elizabeth Mrs. nurse, house 8 Downing
Clough Thomas, boards 44 Barr
Clough William H. confectionery, house 186 North
Clough William H. at Almshouse
Clough William H. Mrs. house 11 Curtis
Cloutier Eusébe, clerk, 34 Perkins, boards do.
Cloutier Fred, operative, Naumkeag mill
Cloutman Charles E. house 15 Prescott
Cloutman Fred. W. wood worker, boards 11 Mason
Cloutman George W. (New Orleans, La.), h. 79 Summer
Cloutman Joseph P. (16 Kilby, Boston), house 2 Bott's ct.
Cloutman Kittie P. boards 21 Williams
Cloutman Lydia L. widow of Joseph, b. ft. of Lafayette pl.
Cloutman Mary E. widow, house 21 Williams
Cloutman Stephen Mrs. house 21 Williams
Cloutman William R. house 57 Webb
Clynes Joseph, pressman, 184 Essex, house 39 Upham
Clynes Josephine Miss, house 11 Oak
Clynes Michael, teamster, house 12 Beach
Clynes Patrick, currier, house 4 Beach
Clynes Richard, currier, boards 39 Upham
Clynes Thomas M. special delivery carrier, P.O. b. 4 Beach
Coan Annie J. Miss, teacher, Lynde school, b. 8½ Herbert
Coan Benjamin F. house 1 March-st. avenue
Coan Benjamin F. jr. boards 1 March-st. avenue

Coan Bernard, currier, house 2 Varney
Coan Daniel Frederick, carpenter, house 26 Howard
Coan John, currier, boards 2 Varney
Coan Thomas, currier, boards 2 Varney
Coan, see also Cone, and Keon
Cobb Joel A. leather sorter (Peabody), house 116 Boston
Cobb Warren D. engineer, house 10 Fowler
Coblents Robert S. teamster, house 37 Northend
Cochrane Daniel A. removed to Lynn
Cochrane Maurice, removed to Lynn
Cochrane William G. carpenter, house 153 North
**CODY EDWARD,** inner soles, 40 Irving, house do.
(see page 473)
Cody Ellen Mrs. died Oct. 19, 1885
Cody John, mason, house 36 Phillips
Cody Thomas, currier, house 10 Graftou
Cody William, laborer, house 40 Irving
Coffey James, carpenter, 157 Derby, house 24 Elm
Coffey Mary Miss, weaver, boards 27 Union
Coffin Abigail, widow of Calvin, house 251 Washington
Coffin Calvin, died August 14, 1885
Coffin F. W. salesman, 240 Essex
Coffin Horace E. upholsterer, 281 Essex, bds. 19 Laurel
Coffin Loren, car builder, B. & M. R. R. shop, b. 29 Brown
Coffin Lulie Miss, bookbinder, 226½ Essex, bds. 19 Laurel
Coffin Milton J. shoemaker, boards 33 Brown
Coffin Reuben H. engineer (Lynn), house 19 Laurel
Cogan Eliza, widow, at Almshouse
Cogger James H. machinist, house 77 Derby
Coggin David, physician, 18 Chestnut, house do.
Coggin Elizabeth, at Almshouse
Coggin Thomas, teamster, 3 Lafayette, house 202 Derby
Cogswell Arthur C. clerk, 163 Essex, house 251 do.
Cogswell Daniel, machinist, boards 156 Federal
Cogswell Eliza G. Miss, teacher, Bentley grammar school, room 3, house 64 Washington square
Cogswell Elizabeth Miss, house 24 Derby
Cogswell Epes Augustus, tinsmith, 29 Front, b. Hotel Smith
Cogswell Henry P. machinist, 18 Peabody, house 64 Washington square
Cogswell Mary Mrs. dressmaker, 251 Essex, house do.
Cogswell William, lawyer, house 79 Lafayette
Cogswell's Lawrence & Northern Express, 156 Washington
Cohane Arthur F. groom, boards 55 Broad
Cohane John, coachman, 34 Chestnut, house 55 Broad
Coker Frederick A., N. E. T. & T. Co. bds. 22 Southwick
Coker John, removed to Beverly
Coker John J. died August 13, 1885
Coker John J. Mrs. house 22 Southwick
Coker John J. K. painter, rear 8 North, house 32 Dearborn

Colbert John, laborer, house 36 Derby
Colbert John J. laborer, boards 36 Derby
Colbert Richard, laborer, house 24 Peabody
Colburn Charles E., Ipswich and Wenham Express, 222 Essex, house at Ipswich [Higbee House
Colby Benjamin F. stable, 10 Sewall, Telephone 92, boards
Colby Caroline Mrs. died June 9, 1884
Colby George J. L. county commissioner, Court House, h. at Newburyport
Colby John A. milkman, house 72 Highland av.
Colby Mary Mrs. at 27 Chestnut
Colby Susan S. widow, house 91 Federal
Colby William R. (*Colby & Jones*), insurance agent, 125 Washington (and 29 State, Boston), house 93 Federal
**COLBY & JONES** (*Wm. R. Colby and E. D. Jones*), insurance agents, 125 Washington (and 29 State, Boston, see page 477) [1 Park av.
Cole Caroline J. Miss, teacher, State Normal school, bds.
Cole Catharine A. widow of Nicholas, house 10 Rice
Cole Charles H. house 159 Bridge [16 Cabot
Cole Dudley P. sewing machine canvasser, 276 Essex, h.
**COLE ELVIN N. Mrs.** prop. Star Laundry, 8½ Lafayette, house 162 do. (see page 470)
Cole Esther, widow, boards 78 Boston
Cole Frank E. bookbinder, 226½ Essex, boards 159 Bridge
Cole Frederick N. pressman, 226½ Essex, house 2 Planters
Cole George, driver, S. F. E., Church street, h. 10½ Church
Cole Leland H. clerk, Mercantile National Bank, 7 Central, boards at Beverly
Cole Mary A. Mrs. house 1 Park av.
Cole Matilda, widow of John W. house 3 March
Cole Nancy D. widow of Thomas, house 28 Chestnut
Cole Rebecca B. widow of Solomon D. house 14 Park
Cole Solomon D. died January 30, 1885
Cole Susan E. widow of Samuel P. house 78 Boston
Coleman David G. hairdresser, 5 Higginson square, boards at Danversport
Coleman Delia, widow, house 13 Albion
Coleman Edward, salesman, 217 Essex, boards 7 Lyme
Coleman John J. janitor, house 19 Pingree
Coleman Josephine Mrs. boards 172 Derby [versport
Coleman Lizzie P. Miss, dressmaker, 188 Essex, b. at Dan-
Coleman Michael, currier, house 13 Albion
Coleman Peter J. cabinetmaker, house 1 Hazel [Lyme
Coleman William, hats, caps, and furs, 217 Essex, house 7
Coleman, see also Colman
Colgan John B. shoemaker, house 127 Boston
Colgan Peter F. clerk, 67 North, boards 9 Lynn
Colley Geo. H. painter, B. & M. R. R. car shop, h. 4 Milk
Collier Ann Mrs. at Almshouse

Collier Charles D. painter, house 18 Rice
Collier Edward T. painter, boards 18 Rice
Collier Hannah, widow of John, house 16 Conant
Collier H. Franklin, baggage master, B. & M. R.R. h.7 Pratt
Collier John F. removed to Providence, R. I.
Collier John G. blacksmith, house 19 Mall
Collier John H. shoe stock, 35 Endicott, house do.
Collier Matthew J. building mover, house 5 Mason
**COLLIER PERRY**, auctioneer and real estate broker, 243½ Essex, h. 118 Cabot, Beverly (see page 462)
Collin Jeremie, operative, house 21 Congress
Collins Albert B. cigar manuf. (Peabody), bds. 42 English
Collins Ann, widow, at Almshouse
Collins Bartholomew, foreman at gas works, h. 12 Osgood
Collins Catharine Mrs. died July 7, 1885
Collins Charles, house 54 Washington square
Collins Charles J. laborer, house 16 Webb
Collins Daniel J. Rev. asst. pastor St. James' Church, h. 152 Federal
Collins Edward, clerk, 29 Peabody, house 30 Ocean av.
Collins Edward A. grocer, 44 English, house 38 Essex
Collins Frederic, removed to Danvers
Collins George A. jewelry, watches, etc. 198 Essex, bds. Essex House
Collins George B. clerk, 44 English, house 42 do.
Collins Henry, fisherman, house 6 Planters
Collins James, laborer, house rear 8 Upham
Collins Jane, widow, house 16 Daniels
Collins Joanna, widow of Richard, died Dec. 22, 1885
Collins John, shoemaker, died April 20. 1884
Collins John, of 16 Webb, removed to Peabody
Collins John, laborer, house 17 Carlton
Collins John E. at jute mill, boards rear 41 Derby
Collins John H. inspector, Custom House, h. 37 Boardman
Collins John J. shoemaker, boards 8 Green's place
Collins John L. H. died June 23, 1884
Collins Margaret Mrs. proprietress Central House, 167 to 181 Washington, house do.
Collins Margaret, widow, boards 17 Lynn
Collins Margaret J. Miss, saleswoman, 188 Essex, b. 35 do.
Collins Maria L. widow, boards 25 Derby
Collins Martin, laborer, house rear 41 Derby
Collins Mary, widow, house 35 Essex
Collins Mary, widow, house 52 Bridge
Collins Mary A. Miss, house 40 Broad
Collins Matthew, currier, house 8½ Albion
Collins Michael, iron moulder, house 110 Derby
Collins Minnie E. Miss, clerk, 188 Essex, boards 13 Allen
Collins Morris D. saloon, 12 Varney, house do.
Collins Richard, laborer, boards 34 Derby

Collins Sarah, widow, house 16 Grant
Collins Thomas, gardener, house 35 Perkins
Collins Thomas, laborer, boards 22 Hanson
Collins Thomas E. morocco dresser, boards 16 Daniels
Collins Timothy, boards 19 Gedney court [Hardy
Collins William F. M. counsellor, 252 Essex, room 3, b. 26
Collins William H. removed to Bath, Me.
Collins William S. rooms 20 Crombie
Collison John, loom fixer, house 41 Congress
Colman Benjamin, house 3 Winter
Colman Benjamin F. boards 3 Winter
Colman Celia Miss, dressmaker, 12 Porter, house do.
Colman Mary A. Miss, teacher, Bentley grammar school, room 2, house 3 Winter
Colman, see also Coleman
Colomy William L. clerk, 247 Essex, boards 55 Buffum
Colonial Club, B. W. Russell, pres. 118 Washington
Colson George M. carriage manuf. 270 Bridge, h. 98 North
Colson Lorenzo, cabinet maker, rear 8 Lafayette, house at Beverly
Colwell Patrick, at Almshouse
Comeau Alice Miss, boards 412 Essex
Comer Charles J. house 67 Summer
Comer Hattie W. Miss, boards 247 Bridge
Comer Rachel, widow of Vincent, house 247 Bridge
Commerce Insurance Co. of Albany, N.Y. 218 Essex
Comstock Abby H. widow, boards 2 Conant
Comstock Caroline, widow, house rear 2 St. Peter's court
Comstock Emma, widow of John, house 18 Cabot
Comstock John, died March 21, 1884
Comstock John I. engineer, 188 Essex, house 18 Cabot
Comstock Sheridan B. died April 9, 1885
Conacher Jacob N. teamster, 9½ Front, house 7 Glendale
Conacher Nancy, widow, boards 7 Glendale
Conant Annie R. Mrs. house 65½ Essex
Conant Arthur H. milk dealer, house 10 Woodside
**CONANT HENRY,** stair builder, rear 12 Carpenter, house 13 do. (see front colored page, opp. title)
Conant Herbert T. mason, St. Peter's court, h. 8 Federal
Conant Mary C. widow, house 5 Harbor
Conant Woodbury P. at 161 Essex, boards 138 do.
Concree Edward F. clerk, 202½ Essex, boards 4 Endicott
**CONCREE P. J.** merchant tailor, 202½ Essex, boards Essex House (see page 476)
Condon Ann, widow, house 20 Park
Condon Edward J. (*Nagle & Condon*), shoe manuf. 11½ Lafayette, boards 20 Park
Condon Ellen, widow, boards 9 Beaver
Condon James, currier, boards 3 Franklin
Condon John, tanner, house 4 Powers court

Condon John, teamster, house 25 Daniels
Condon John, laborer, house 123 Boston
Condon John J. liquors, 40 Derby, house do.
Condon Michael, laborer, boards 6 Franklin
Condon Richard, currier, house 4 Powers court
Condon Thomas H. shoemaker, house 33 Hathorne
Condon Walter, currier, house 99 Mason
Cone Frank N. boards 12 Buffum
Cone George E. boards 12 Buffum
Cone George R. conductor (F. R.R., Boston), h.12 Buffum
Cone, see also Coan and Keon
Conkey Jason A. house 16 Church
Conley Patrick, clerk, 48 Union, house 32 East Gardner
Conlin Etta, widow of John, house 24 Briggs
Conlin James, currier, boards 99 Mason
Conlin John H. teamster, Almshouse, boards do.
Conlin William J. farmer, house 24 Briggs
Connaton Ellen, widow, house 176 Derby
Connaton John, mason, boards 176 Derby
Connaton Julia Miss, operative, boards 176 Derby
Connell John, second hand, boards 10 Salem
Connell Margaret, widow, house 23 Congress
Connell Thomas, clerk, 23 Front, boards rear do.
Connell, see also O'Connell
Connelly Edward J. clerk, 251 Essex, boards 1 Vale
Connelly James, currier, 428 Essex, house 61 Broad
Connelly James, currier, house 99 Mason
Connelly John, quarryman, boards 10 Hubon
Connelly John J. shoe cutter, 10 Lafayette, boards 15 Ash
Connelly Michael, tailor, house 15 Ash
Connelly Patrick, teamster, 183 Derby, house 152 do.
Connelly Patrick, laborer, house 7 Webb
Connelly William, file forger, rear 9 Front, b. 99 Mason
Connelly, see also Connolly and Kenneally
Conner Charles H. machinist, 178 Derby, house 31 Hardy
Conner Charles T. died July 15, 1885
Conner Charles T. Mrs. house 30 Upham
Conner Daniel, currier, house 29 Prospect
Conner Mary Miss, house 4 St. Peter's court
Conner, see also Connor, and O'Connor
Conners Daniel, laborer, B. & M. R.R. h. 3 North Court
Conners James J. hackman, 7 Hamilton, h. 120 Derby
Conners Jeremiah, laborer, house 12 Woodbury court
Conners John, tanner, house 56 Broad
Conners Maggie Miss, house 12 Woodbury court
Conners Michael, hostler, 7 Hamilton, house 15 Creek
Conners Michael, mason, house 29 Daniels
Conners, see also Connors
Connery Bridget, widow, boards 2 May-st. court
Connery William, tanner, house 2 May-st. court

Connolly James, laborer, house 32 Union
Connolly John, blacksmith, house 1 Vale
Connolly John E. clerk, boards 1 Vale
Connolly Patrick, coachman, house 21 Cross
Connolly Richard, clerk, 133½ Boston, house 131 do.
Connolly William J. shoemaker, boards 1 Vale
Connolly, see also Connelly, and Kenneally
Connon O. Mrs. at Almshouse
Connor Bartholomew, laborer, house 2 Centre, c. Shillaber
Connor Charles, card grinder, house 99 Derby
Connor John J. janitor, 2 Chestnut, boards 25 Elm
Connor, see also Conner, and O'Connor
Connors Ann, widow, house 54 Harbor
Connors Catharine Mrs. at Almshouse
Connors Cornelius, tanner, house 11 Sylvan
Connors Cornelius, jr. tanner, boards 11 Sylvan
Connors James, teamster, boards 7 Ward
Connors John, currier, removed to Portland, Me.
Connors John, shoemaker, house 10 Park
Connors Michael, tanner, boards 11 Sylvan
Connors Owen, teamster, 29 Peabody, house 7 Ward
Connors Pierce, currier, boards 19 Fowler
Connors William, laster, boards 7 Ward
Connors, see also Conners
Conrad Bertram B. floor walker, 181 Essex, boards 97 Lafayette, Telephone 1332-A
Conrad David, ladies' furnishing and dry goods, 181 and 183 Essex, house 97 Lafayette
Conrad Sidney S. (Boston), boards 97 Lafayette
Conrey James H. house 146 North
Conroy Patrick, shoemaker, house 45 Derby
Conroy Thomas, shoemaker, house 13 South Prospect
Converse Charles F. engineer, B. & M. R.R. h. 9 Cypress
Converse Frederick C. brass finisher (Peabody), boards 9 Cypress
Converse Josiah L. engineer, house 118 Boston
Converse Robert, died Oct. 15, 1884
Conway Chaplin Mrs. removed to Melrose
Conway Cornelius, laborer, house 22 Beaver
Conway Edward J. currier, boards 3 Oak
Conway Francis L. currier, boards 3 Oak
Conway Francis T. currier, house 3 Oak
Conway James E. currier, house 166 Federal
Conway John, laborer, boards 22 Beaver
Conway John H. asst. foreman, 5 Dodge, b. r. 76 Federal
Conway John H. tanner and currier, r. 67 Mason, h. 5 Oak
Conway Laura Mrs. at Old Ladies' Home, 114 Derby
Conway Margaret, widow of John, house 12 Aborn
Conway Martin, tanner, house 120 Boston
Conway Michael, laborer, boards 22 Beaver

Conway Patrick, currier, house 6 Centre
Conway Thomas V. currier, house 39 Myrtle
Conway William H. clerk, house 10 Carpenter
Cook Adelbert, boards 100 North
Cook Ariel, magnetic physician, 100 North, house do.
Cook Augustine, engineer, B. & M. R.R. car shop, b.4 Pearl
Cook Charles T. removed to Lynn
Cook Charles W. teamster, 16½ Front, boards 9 Margin
Cook David N. removed to Danvers
Cook Eliza A. widow, house 39 Pleasant
Cook Errilla B. Mrs. died June 13, 1885
Cook Everett C. cracker dealer, house 1 Osborne
Cook E. C. Mrs. bread-store, 122 North, house 1 Osborne
Cook Francis W. provision peddler, house 6 Cabot
Cook Frank H. clerk, 139 Washington, boards 6 Cabot
Cook George B. junk dealer, house 28 Union
Cook Harry E. clerk, 80 Boston, boards 90 Federal
Cook Henry A. surveyor (60 Devonshire, Boston), boards 312 Essex [rms. 291 Essex
Cook Humphrey, Salem & Boston Express, 139 Washington,
Cook James P. (Boston), house 94 Bridge
Cook John, carpenter, house 17½ Harbor
Cook John Mrs. house 39 Pleasant
Cook John Q. A. engineer, B. & M. R. R. house 1 Federal
Cook Kate A. Mrs. house 21 Osborne
Cook Kate W. nurse, boards 6 Elm
Cook Mary C. Miss, artist, boards 15 Chestnut
Cook Mary G. Mrs. removed to Danvers
Cook Michael J. tanner, house 67 Broad
Cook Patrick, tanner, house 10 Pingree
Cook Samuel A. engineer, B. & M. R.R. car shop, h.4 Pearl
Cook Stephen, carpenter, house 36 East Gardner
Cook S. Elizabeth Mrs. dressmaker, 21 Harbor, house do.
Cook Thomas B. clerk (Boston), boards 291 Essex
Cook William, car builder, house 51 Harbor
Cook William Mrs. house 14 School
Cooke Edward M. boards 90 Federal
Cooke George F. bookkeeper, 273 Essex, bds. 90 Federal
Cooke George F. Mrs. house 90 Federal
Cooke Mary F. widow of William, house 5 Hathorne
Cooke Sarah F. C. Miss, boards 5 Hathorne
Coolidge William W. merchant (Boston), h. 8 Carpenter
Coombs Frederick, harness maker, 121 North, h. 15 Harris
Coombs Hannah A. widow, boards 32 Williams
Coombs Israel A. removed to Togus, Me.
Coombs Samuel P. engineer, 16 Lafayette, h. 32 Williams
Coombs Thomas G. harness maker, 121 North, b. 15 Harris
Cooney Michael, currier, house 23 Elm
Cooper Alexander G. shoemaker, 13 Central, house 49 do.
Cooper Charles, removed to Lynnfield

Cooper Charles A. removed to Lynnfield
Cooper John, teamster, house 10 Grafton
Cooper John C. currier, house rear 21 Phelps
Cooper Timothy T. currier, house 8 Vale
Copeland Ernest L. shoe trimming cutter, 2 West Yard, boards 10 Turner
Copeland Francis B. currier, house 2 Winthrop
Copeland George H. removed to Cliftondale
Copeland Harriet B. Mrs. boards 14 Northey
Copeland Robert M. house 90 Essex
**COPP ARTHUR W.** box manuf. and lumber dealer, rear 12 Carpenter, house 8 Lynde (see back cover)
Copp Randall B. carpenter, B. & M. R.R. bds. 31½ Endicott
Corbett George L. hairdresser, 152 Washington, boards Higbee House
Corbett James (*Corbett & Creed*), tailor, 200½ Essex, bds. 9 Green's place
Corbett Patrick, wood carver, r. 8 Lafayette, h. at Beverly
Corbett Patrick, B. & M. R.R. car shop, house 129 Derby
Corbett & Creed (*James Corbett and James Creed*), tailors, 200½ Essex
Corcoran Joseph T. currier, house 27 Dearborn
Corkery James, laborer, boards 26 Peabody
Corkery Jeremiah, house 26 Peabody
Corliss Benjamin M. stockfitter, house 59 Summer
Corliss Fred O. stockfitter, boards 59 Summer
Cornelius Hannah E. widow of Alonzo G. house 14 Cross
Coron Arthur, currier, house 42 Harbor
Coron Arthur, carpenter, house 11 Naumkeag
Coron Louis, currier, house 11 Naumkeag
Corrigan Ann, widow, house 10 River
Corrigan Felix, driver, 248 Bridge, house 6 Franklin
Corrigan John, currier, house 7 Prince
Corrigan John, currier, house 53 St. Peter
Corrigan Lawrence J. boards 10 River
Corrigan Rosanna, widow, house 11 Oak
Corrigan Thomas F. tanner, boards 10 River
Corriveau Abraham, laborer, house 12 Congress
Corriveau Pierre, operative, boards 12 Congress
Corson Thomas A. shoemaker, house 14 Lynde
Corson, see also Carson
Costello Daniel, removed to Peabody
Costello Dennis, shoemaker, 5 Dodge, house at Lynn
Costello William H. horseshoer, West Yard, b. 36 Charter
Cotter Edward, laborer, house 21 Grant
Cotter Ellen, at Almshouse
Cotter Fanny, widow, house 85 Derby [Prospect
Cotter Fred (*Dion & Cotter*), hairdresser, 61 North, bds.
Cotter James, laborer, house rear 8 Essex
Cotter James, clerk, 135 Derby, boards 85 do.

Cotter James, laborer, house 40 Peabody
Cotter James F. laborer, boards 40 Peabody
Cotter John, mariner, boards 85 Derby
Cotter John, 2d, laborer, house rear 39 Derby
Cotter Julia, widow of Daniel, at 89 Lafayette
Cotter Julia, widow, house Shillaber, near Peabody line
Cotter Patrick, currier, house 25 Aborn
Cotter Richard, laborer, house 40 Grove
Cotter Simon, laborer, house 23 Becket
Cotter Susan Mrs. died May 22, 1884
Cottle Charles H. hostler, house 30 Ord
Cottle Edward W. carpenter, house 24 Webb
Cottle William H. ship carpenter, house 31 Turner
Cottrell Henrietta W. Miss, house 13 Rust
Cottrell James K. mariner, boards 13 Rust
Cottrell Judith W. widow of William, house 13 Rust
Cottrell Martha, carpet sewer, 188 Essex, house 8 Cherry
Cottrell William B. glazier, house 7 Summit
Cottrell William B. jr., upholsterer (Lynn), house 8 Cherry
Coughlin Daniel J. carpenter, boards 5 Phelps
Coughlin Edward H. teamster, 201 Derby
Coughlin Eliza, widow of Timothy, house 2 Parker court
Coughlin Ellen, widow, house 8 Allen
Coughlin Hannah, widow of Michael, house 10 Green's pl.
Coughlin Hugh, currier, boards 13 Albion
Coughlin James, currier, boards 101 Mason
Coughlin Jeremiah, laborer, house rear 5 Sylvan
Coughlin John, currier, boards 13 Albion
Coughlin John F. tinware peddler, house 10 Green's pl.
Coughlin John J. laborer, boards 101 Mason
Coughlin Kate Miss, at 27 Broad
Coughlin Margaret, widow, boards 2 Carlton
Coughlin Margaret, widow, house 101 Mason
Coughlin Mary, at Almshouse
Coughlin Maurice, house 31 Congress
Coughlin Maurice, shoemaker, boards 77 Harbor
Coughlin Michael, shoemaker, boards 101 Mason
Coughlin Michael, pressman, 8 Washington sq. house 219 Bridge
Coughlin Patrick, laborer, house 1 Daniels-st. court
Couillard Joseph, section hand, house 17 Prince
Couloumbe Louis, shoemaker, 46 Mill, house 28 Peabody
Coulthurst Charles (179 Summer, Boston), h. 1 Boardman
County Jail, 48 St. Peter
Courtis Harriet P. widow, house 27 North
Courtis Hattie G. Miss, boards 27 North
Courtis Thomas (156 Tremont, Boston), bds. 27 North
Courtis, see also Curtis
Courville Joseph, currier, house 26½ Harbor
Cousins Abbie G. Mrs. (Boston), house 11 Norman

Cousins Charles, at 172 Essex, house 385 do.
Cousins Frank, dry goods, 170, 172 and 174 Essex, orner St. Peter, boards 335 do.
Cousins Hattie Miss, at 172 Essex, boards 335 do.
Cousins Lizzie Miss, at 172 Essex, boards 335 do.
Cousins Mary, widow of Thomas, house 335 Essex
Couture Gervais, mason; also furniture, 5 Peabody, h. 15 Lafayette
Covell Anna B. Miss, boards 94 Essex
Covell Reuben H. salesman, boards 94 Essex
Covell Thomas N. restaurant, 120 Washington, h. 94 Essex
Coveney Eugene, mason, house 106 Boston
Cowan Mary E. Mrs. died October 2, 1884
Cowan Vangentis, carpenter, house 37 Pleasant
Cox Benjamin, jr. Mrs. boards 33 Summer [Norman
Cox Edward S. accountant and real estate agent, house 21
Cox Eliza Miss, house 40 Summer
Cox Ellen, widow, house 48 English
Cox Francis, house 1 Chestnut
Cox Francis H. removed to Somerville
Cox Lyman W. S. currier, house 33 Walter
Cox Mary Ann Miss, house 34 Summer
Coyle Thomas, blacksmith, removed to Lynn
Coyne Lawrence, currier, house 2 Beaver
Craft James, currier, boards 94 Boston
Cragen Stephen, saloon, 21 Goodhue, house do.
Craig Ferguson J. currier, house 46 Phillips
Craig George, clerk, 84 Boston, boards 46 Phillips
Cram Benjamin C. clerk, 210 Essex, h. Broad, n. Winthrop
Crampsey Israel, butcher, house rear 1 Osgood
Crandell Ann, widow, house 12 Becket
Crandell Charles A. Mrs. house 31 Turner
Crandell John H. clerk, 233 Essex, house 64 Summer
Crandell Maria, widow, boards 31 Turner
Crane Mary Miss, house 10 Herbert
Crane Samuel O. liquors, 7 Boston, house do.
Crane, see also Crain
Craney Michael, currier, house 77 Mason
Craven Patrick, coachman at 30 Warren
Crean Dennis, stone cutter, house rear 26 Congress
Creamer Ann M. widow of Benjamin, house 361 Essex
Creamer Ellen, widow, house 1 Turner
Creamer Hannah G. Miss, removed to Boston
Creamer Walter H. shoe manuf. (Lynn), house 22 Winter
Crean Dennis, laborer, house 5 Creek
Crean Dennis, jr. shoemaker, boards 5 Creek
Crean Owen, currier, house 8 Rawlins
Crean Jeremiah J. liquors, 46 Peabody, house do.
Creed James (*Corbett & Creed*), tailor, 200½ Essex, house 4 Creek

Creeden Cornelius, currier, house 8 Churchill
Creeden Daniel J. currier, house 46 Peabody
Creeden John, died June 22, 1885
Creeden Mary Miss, house 46 Peabody
Creeden Mary, at Almshouse
Creeden Timothy, laborer, boards 46 Peabody
Creesy Eleanor H. widow, house 107 Bridge
Creesy Emily F. Mrs. house 193 North
Creesy George W. supt. Harmony Grove Cemetery, house 30 Grove, Telephone 424
Cresoe Charles L. painter, house 7 Herbert
Cresoe Eliza, widow, house 17 Pond
Cresoe Ellen Mrs. boards 7 Herbert
Cresoe Henry, laborer, boards 17 Pond
Cressey Arthur H. currier, rooms 3 Dodge [Webb
Cressey John W. carpenter, B. & M. R.R. car shop, h. 63
Cressey Mary A. widow, removed to Beverly
Cressey Rebecca P. Mrs. house 30 St. Peter
Crimmin Daniel, currier, 53 Mason, boards 4 Grove
Crimmin Ellen, widow, boards 4 Grove
Crimmin James, laborer, boards 4 Grove
Crimmin Timothy, morocco dresser, house 4 Grove
Crisp Frederick, carpenter, boards 61 Bridge
Crocker James L. (Beverly), house 13 Rice
Crocker Josiah, house 18 Mall [Walter
Crocker Josiah M. (*Crocker & Brown*), rear 85 North, h. 35
Crocker William Mrs. night nurse, house 10 Williams
Crocker Wm. E. (392 Washington, Boston), h. 8 Linden
Crocker & Brown (*J. M. Crocker and Edward F. Brown*), tanners and curriers, rear 85 North
Crockert Agnes D. Miss, boards 32 Hathorne
Crockert Alex. F. upholsterer, 145 Essex, house 9 Elm
Crockert Rachel, widow of Andrew, house 9 Elm
Croen John J. shoemaker, boards 33 Derby
Croen Susan, widow, house 33 Derby
Cronan Ann E. widow, house 97 Derby
Cronan Bridget, widow, house 37 Mill
Cronan Catharine Miss, house 150 Derby
Cronan Cornelius, laborer, house 31½ Derby
Cronan Dennis J. currier, boards 9 Albion
Cronan Ellen, widow, house 19 Union
Cronan Hannah, widow, house 1 Becket court
Cronan Jeremiah, currier, died June 10, 1885
Cronan Jeremiah, tanner, boards 27 Silver
Cronan John, tanner, house 8 Myrtle
Cronan John, laborer, boards 34 Congress
Cronan John, baker, 271 Essex, boards 41 Congress
Cronan Mary, widow of Jeremiah, house 27 Silver
Cronan Mary J. Miss, clerk, 271 Essex, boards 269 do.
Cronan Matthew, laborer, house 36 Mill

Cronan Michaël J. currier, house 9 Albion
Cronan Patrick, tanner, boards 37 Mill
Cronan Patrick, currier, house 27 Silver
Cronan Peter, liquors, 41 Congress, house do.
Cronan Thomas, mason, house 22 Salem
Cronan Timothy, laborer, boards 27 Silver
Cronenberg William, machinist, 200 Derby, b. 44 Charter
Cronin John J. machinist, house 6 Grove
Crooks Catharine S. widow, removed to Chicago, Ill.
Crosby George W. died August 3, 1885
**CROSBY HARVEY D.** fruit and produce, 26 Front, boards 18 Sewall (see page 471)
Crosby Joseph, carpenter, boards 3 Harbor sq.
Crosby Margaret Mrs. died Nov. 4, 1884
Crosby Sarah Mrs. died June 2, 1884
Crosby Sarah K. widow, house 18 Sewall
Crosman Nellie E. Miss, boards 39 Summer
Cross Andrew B. photographer, 256½ Essex, h. 90 Lafayette
Cross Ann C. widow, house 19 Williams
Cross Anna C. Miss, bookkeeper, 220 Essex, b. 19 Williams
Cross Charles B. flagman, Grove-st. crossing, h. 27 Barr
Cross Frederick, stone mason, house 15 Lafayette
Cross George, tanner, house rear 86 Summer
Cross Joshua H. died December 30, 1885
Cross Lizzie E. Miss, boards 27 Barr
Cross Lucy D. Miss, house 127 Bridge
Cross Lydia C. Mrs. boards 51 St. Peter
Cross L. J. clerk, 188 Essex, bds. 8 Barton sq. [Liberty
Cross Mary A. Miss, assistant, Pickering school, house 13
Cross Sarah E. Miss, assistant, Pickering school, boards 7 Piedmont
Croughwill John, house 6 Hanson
Croughwill John S. clerk, boards 6 Hanson
Crouse William A. clerk, 3 Central, boards 7 Willow av.
Crouse William E. carpenter, house 7 Willow av.
Crowdis George E. currier, boards 32 Albion
Crowdis George R. currier, house 32 Albion
Crowdis Joseph F. currier, house 8 Webb
Crowdis William H. currier, house 5 Willow [man
Crowell Berzelus F. shoemaker, 11½ Lafayette, h. 22 Nor-
Crowell Ella N. Miss, clerk, 9 Central, boards 11 Elm
Crowell Francis J. inspector, Custom House, h. at Beverly
Crowell Frank A. clerk, boards 22 Norman
Crowell Henry B. coachman, house 6 Oliver
Crowley Bridget, widow, house 77 Derby
Crowley Cain, shoemaker, 82 North, house at Peabody
Crowley Charles T. laborer, boards 23 Goodhue
Crowley Cornelius, machinist, boards 77 Derby
Crowley Daniel N. lawyer, 81 Washington, h. at Danvers
Crowley Dennis, died March 7, 1885

Crowley Ellen Miss, boards 20 Walnut
Crowley James F. currier, house 19 Tremont
Crowley James J., B. & M. R. R. house 15 Turner
Crowley Jeremiah, stonecutter, house 6 Ward
Crowley John, Naumkeag, house 43 Harbor
Crowley John E. inspector, Custom House, h. at Danvers
Crowley John P. harnessmaker, boards 10 Planters
Crowley Patrick, tailor, 9 St. Peter, house 10 Planters
Crowley Thomas F. boards 26 Prospect
Crowley Timothy J. hairdresser, 99 Bridge, b. 10 Planters
Crowley William H. boards 26 Prospect
Crowninshield Rebecca F. widow of Edward, h. 58 Essex
Cruse James F. morocco dresser, boards 6 Watson
Cryan Andrew, bricklayer, house 25 Park
Cuff James W. currier, boards 8 Fowler
Cuff John, currier, 428 Essex, house 40 Phillips
Cuff John T. currier, boards 40 Phillips
Cuff William, tanner, house 8 Fowler
Cull William C. gluemaker, house rear 78 Highland av.
Cullen John J. stone mason, house 212 North
Cullen Mary, widow, house 89 Lafayette
Cullen Patrick, laborer, house 212 North
Culliton Edward J. currier, boards 145 Federal
Culliton John, tanner and currier, rear 109 Mason (and 91 High, Boston), house 145 Federal
Culliton John F. removed to Peabody
Culliton William H. boards 145 Federal
Cummings B. Augusta, widow of Thomas S. h. 14 St. Peter
Cummings David, currier, house 60 Broad
Cummings Dennis, currier, house 22 Hanson
Cummings Dennis, currier, house 13 Japonica
Cummings George J. salesman, 163 Essex, h. 14 Friend
Cummings Harley S. reporter, Salem Evening News, 226½ Essex, boards 22 Norman
Cummings James, gluemaker, boards 22 Hanson
Cummings John, currier, house 103 Mason
Cummings John, jr. currier, boards 103 Mason
Cummings John, 2d, currier, boards 12 Beach
Cummings John F. foreman, Essex House stable, bds. do.
Cummings Thomas S. died Novembr 11, 1885
Cummings William E. clerk, 68 Boston, boards 103 Mason
Cummins Martha A. Miss, boards 18 Lynde
Cunniff John, morocco dresser, boards 10 Hubon
Cunniff M. J. removed to Boston
Cunniff Thomas, currier, house 29 Prospect
Cunning George, house 14 Conant
Cunningham Andrew, saloon, 95 Derby, b. 93 do.
Cunningham Anna Miss, at City Orphan Asylum, 89 Lafayette
Cunningham Arthur V. clerk, 6 Prospect, h. 146 Boston
Cunningham Bridget Mrs., Naumkeag, b. 14 East Gardner

Cunningham Daniel, yard master, Naumkeag, h. 1 Salem
Cunningham Dennis, tanner, boards 4 Beach
Cunningham Eliza Miss, house 12 Green's place
Cunningham Henry C. & Co. manufs. of curriers' grease, 6 Prospect, house at Danversport
Cunningham Henry F. morocco dresser, boards 6 Lathrop
Cunningham James, currier, boards 25 Phelps
Cunningham John, harness maker, 89½ Derby, house 93 do.
Cunningham John J. rooms 96 Derby
Cunningham John L. laborer, house 37 Harbor
Cunningham Joseph R. at Almshouse [11 Turner
Cunningham Lawrence, boots and shoes, 147 Essex, house
Cunningham Matthew, currier, boards 93 Derby
Cunningham Robert P. salesman (Boston), house 19 Eden
Cunningham William H. laborer, house 80 Derby
Curley Thomas J. cigar manuf. 8 Lafayette, boards do.
Curran Edward, laborer, house 8 Allen
Curran John, laborer, house 1 Gerrish place
Curran John, laborer, boards 16 Friend
Curran Margaret Mrs. at Almshouse
Curran Mary Miss, house 19 Hubon
Curran Michael, currier, house 5 Fort avenue
Curran Patrick, laborer, house 15 Grant
Curran Stephen, mason, house 22 Dearborn
Curran Thomas, tanner, house 16 Friend [Lynn
Currier B. W. (*Naumkeag Clothing Co.*), 179 Essex, h. at
Currier Charles B. laborer, house 35 Upham
Currier George L. driver, 59 Washington, h. 15 Central
Currier Joseph L. jr. removed to Lawrence
Currier Lydia A. widow, boards 15 Central
Currier Seth S. house 118 Federal
Currier Stephen G. removed to Wenham
Currier & Co., Gloucester Express, 159 Washington
Currin Francis, foreman, rear 11 Boston, house 9 Vale
Currin James, currier, boards 9 Vale
Currin John A. mason, St. Peter's court, h. 16 Williams
Currin John B. currier, boards 9 Vale
Currin William J. currier, boards 9 Vale
Curtin David, teamster, 113 Derby, house 108 do.
Curtin Jeremiah J. currier, boards 6 Watson
Curtin Mary Ann Mrs. boards 150 Derby
Curtin Michael, at gas works, house 3 Smith
Curtin Patrick J. currier, house 6 Watson
Curtin William F. hairdresser, boards 6 Watson
Curtis Austin, currier, house 11 Woodside
Curtis Benjamin, carpenter, house 14 Saunders
**CURTIS CHARLES E.** granite worker, and steam polishing works, 16 Lafayette, h. 49 Broad (see p. 483)
Curtis Emanuel, trader (Africa), house 49 Broad
Curtis Frederick, at Almshouse

Curtis George P. salesman, 250 Essex, house 9 Appleton
Curtis Harry S. printer, Salem Gazette, boards 33 Turner
Curtis Heman F. confectioner, and restaurant, 198 Essex, house 200½ do.
Curtis Lydia F. Mrs. boards 25 Walter
Curtis Peter, saloon, 14 Phelps, house do.
Curtis Samuel H. carpenter, house 102 North
Curtis Stephen, removed to Lynn
Curtis Thomas, carder, boards 72 Harbor
Curtis, see also Courtis
Curwen Bessie H. Miss, boards 337 Essex

**CURWEN CHARLES F.** proprietor Salem Foundry and Machine Shop, Derby, cor. Liberty, Telephone 333, house 28 St. Peter (see front colored page)

Curwen George E. removed to North Andover
Curwen George R. house 21 Lynde
Curwen Hannah, at Almshouse
Curwen James B. merchant, 125 Washington, room 22, house 331 Essex, Telephone 1263-A
Curwen Samuel H. watchmaker, and electrical supplies, 9 North, Telephone 1394, house 31 Pleasant
Curwen Samuel R. Mrs. house 337 Essex [Lafayette
Cushing Annie E. Miss, cashier, 83 Washington, boards 22
Cushing Charles, pressman, Salem Observer, bds. Bott's ct.
Cushing Edwin D. shoe cutter, house 7 Osborne
Cushing Nancy P. widow of Seth, boards 81 Summer
Cushman Charles G. asst. messenger, 5 City Hall, boards 15 Carpenter
Cushman Charles S. undertaker, 36 St. Peter, h. 15 Carpenter
Cushman George H. mason, 44 Central, boards 17 Harbor
Cushman George L. produce (Boston), boards 16 Winthrop
Cusick James, shoemaker, 10 Lafayette, house 28 Pingree
Custom House, 112 Derby
Cutter Alfred, hairdresser, house 12 South Prospect
Cutts Mary E. Miss, house 32 Beckford
Cutts Sally F. Miss, house 32 Beckford
Cyr Michel, laborer, house 11 Congress

DAADEN FRANK W. machinist, 200 Derby, boards Higbee House
Dabney Margaret P. Miss, boards 396 Essex
Dacey Catharine, widow of John, boards 2 Dodge court
Dacey Dennis E. laborer, house 61 Derby
Dacey Hannah Mrs. house 9 Ropes
Dacey James, laborer, B. & M. R R. boards 2 Dodge court
Dacey Joanna Mrs. house 30 Pingree
Dacey Joseph, currier, boards 30 Pingree
Dacey Michael, laborer, boards 90 Derby
Dacey Thomas, laborer, house 90 Derby

Dady Catharine, widow, boards 133 Boston
Daigle Eusébe, laborer, house 17 Prince
Daland Joan B. Miss, house 12 Beckford
Daland John (25 State, Boston), boards 22 Federal
Daland, see also Deland
Daley Anthony, stonecutter, 12½ Lafayette, bds. 25 Park
Daley Bridget Miss, boards 56 Peabody
Daley Bridget Miss, at 257 Essex
Daley Catharine, widow, house 30 Pingree
Daley Charles, oyster opener, boards 18 Charter
Daley Daniel, hostler, 52 Charter, house do.
Daley Daniel A. laborer, boards 52 Charter
Daley Eneas A. clerk, 211 Essex, boards 8 Creek
Daley Henry, hostler, house 19 Margin
Daley Henry J. hostler, rear 13 Front, house 19 Margin
Daley Honora, widow, house 17 Congress
Daley James, laborer, boards 30 Pingree
Daley James, inside man, house rear 76 Federal
Daley James, stonecutter, house 5 Perkins
Daley James P. overseer, jute mill No. 2, house 13 Carlton
Daley James P. jr. laborer, boards 13 Carlton
Daley Jeremiah, laborer, house 18 Charter
Daley Jeremiah A. laborer, boards rear 76 Federal
Daley Jeremiah F. salesman, 179 Essex, boards 19 Barr
Daley John, baker, house 8 Creek
Daley John, laborer, boards 13 Carlton
Daley John, laborer, house 3 Peabody
Daley Joseph, shoemaker, boards 19 Barr
Daley Margaret, widow, house rear 76 Federal
Daley Margaret Miss, variety store, 56 Peabody, house do.
Daley Maria, widow, house rear 25 Park
Daley Mary E. widow, house 21 Thorndike
Daley Matthew, tanner, house 19 Barr
Daley Michael, laborer, house 12 Peabody
Daley Michael, coachman, house 50 Broad
Daley Miles J. shoemaker (Lynn), boards 52 Charter
Daley Patrick, Salem Water Works, boards 12 Peabody
Daley Patrick, teamster, boards 15 Park
Daley Patrick J. clerk, 48 Union, boards 18 Charter
Daley Peter F. boards 52 Charter
Daley Richard F. clerk, boards 8 Creek
Daley Thomas, boards 13 Carlton
Daley William J. clerk, 18 Boston, boards 19 Barr
Dalrymple Edward T. clerk, 23 Lafayette, house 82 Essex
Dalrymple Frank T. asst. sec. Holyoke Mut. Fire Ins. Co. 114 Washington, house 6 Herbert
Dalrymple George H. express messenger, 159 Washington, house 109 Federal
Dalrymple James, health officer, office 11 City Hall, house [6 Herbert
Dalrymple Margaret Miss, house 10 Essex

Dalrymple Simon O. house 99 Essex
Dalton Caroline P. principal, Carlton primary school, room 1, boards 40 Washington square
Dalton Charles E. boards 98 Bridge
Dalton Charles H. cutter (Boston), house 98 Bridge
Dalton Edward, foreman, 65 Boston, house 18 Phelps
Dalton Edward A. calker, house 7 Orange [Federal
Dalton Edward E. cutter (28 Summer, Boston), house 43
Dalton Edward F. bookkeeper (Federal, cor. Atlantic av. Boston), boards 43 Federal
Dalton Edward H. currier, 53 Mason, house 26 Southwick
Dalton Edward W. clerk, 12½ Lafayette, boards 7 Orange
Dalton Eleazer M. house 40 Washington square
Dalton Henry, currier, house 19 Warren
Dalton Henry A. currier, boards 19 Warren
Dalton John H. bottom finisher, 10 Lafayette, b. 17 Salem
Dalton Jos. A. tanner and currier, 53 Mason, h. 75 Boston
Dalton J. Frank, postmaster, and ins. agent, house 111 Lafayette
Dalton Larkin A. currier, 53 Mason, boards 75 Boston
Dalton Lucy F. widow, removed to Boston
Dalton Patrick, shoemaker, house 17 Salem
Dalton Patrick, beamster, house 8 Beaver
Dalton Samuel, removed to Boston
Dalton William T. engineer, house 118 North
Dame Nathan J. conductor, B. & M. R.R. h. 16 Winthrop
Damon Alonzo E. (*Damon & Son*), 105 Essex, h. 8 Union
Damon Arthur W. (*Damon & Son*), 105 Essex, bds. 8 Union
Damon Frank C. reporter, Salem Evening News, boards at Danvers [bds. 8 Union
Damon Robin, publisher Salem Evening News, 226½ Essex,
Damon & Son (*A. E. and A. W. Damon*), confectioners and bakers, 105 Essex
Dane Addie C. Miss, saleswoman, 172 Essex, boards at Hamilton
Dane Joseph A. boots and shoes (37 Lincoln, Boston), h. 311 Essex, summer residence at Hamilton
Dane Joseph F. shoes and leather (37 Lincoln, Boston), house 392 Essex, Telephone 1173
Dane J. Webster, removed to Hamilton
Dane J. William, clerk, 43 Central, house 65 Summer
Dane Mary Mrs. boards Haseltine House
Dane Walter Q. (Peabody), boards 392 Essex
Danforth Charles H. bookkeeper (188 Congress, Boston), house 4 Arabella
Danforth Henry F. restaurant (Boston), h. 11 West av.
Danforth Joseph A. Mrs. house 56 Washington square
Danforth Wilbur A. painter, B. & M. R. R. car shop, house 19 Cross
Daniels Alonzo L. lastmaker, boards 175 Lafayette

Daniels Benjamin, horse dealer, house 193 Lafayette
Daniels Charles H. groceries and provisions, 70 Federal, house 68 do.
Daniels David (U. S. N.), boards 3 Barton square
Daniels Edward A. boards 175 Lafayette
Daniels Ellie G. Miss, boards 175 Lafayette
Daniels Elmer W. shoemaker, house 48 Charter
Daniels George P. ins. agent, 237 Essex, room 8, house 3 Barton square
Daniels John, station agent, M. B. R.R. h. 175 Lafayette
Daniels Maria L. Miss, private school, 237 Essex, room 7, boards 3 Barton square
Daniels Robert C. M. clerk (183 Devonshire, Boston), bds. 3 Barton square [bds. at Peabody
Daniels Sarah F. Miss, teacher, Endicott primary school,
Daniels (*William F.*) & Pousland (*William P.*), hairdressers, 125 Washington, house 11 Boardman
Dannahy Terrence, laborer, B. & M. R.R. car shop, house 8 Burnside
Darcenie Artemise, widow, house 9 Perkins
D'Arcey Sarah J. Mrs. clerk, 188 Essex, b. 21 Boardman
Darcy Stephen R. clerk, r. 203 Essex, b. Warren House
Darcy Thomas, currier, house 42 Beaver
Darcy Thomas, jr. currier, bds. 42 Beaver
Darling Charles B. millwright, house 28 Gardner
Darling Harry E. house 8 Winter
Darling Joseph, engineer, 9 Front, house 30 Derby
Darling Lyman A. music teacher, 237 Essex, room 9, house at Danvers
Darling William H. Mrs. house 10 Winter
Davenport Lucy B. Miss, bds. 22 Liberty
Davenport Wesley C. currier, house 8 Briggs
David Joseph, stonecutter, house 36 Ward
Davidson Edward A. tanner, house 47 Broad
Davidson Henry, tanner, house 57½ Broad
Davidson Henry, jr. tanner, house 6 South Pine
Davidson Moses & Co. (*Thomas F. Davidson*), coach painters, 135 Boston, house 149 do.
Davidson Sarah, widow, house 85 Mason
Davidson Theodore, machinist (Boston), house 5 Holly
Davidson Thomas F. (*M. Davidson & Co.*), 135 Boston, boards 149 do.
Davidson William, fisherman, boards 57½ Broad
Davis Alice M. widow of Hamlin, boards 31 Warren
Davis Anna M. Mrs. house 6 Skerry
Davis Bridget, widow, at Almshouse
Davis Charles D. mariner, house 29 Osgood
Davis Chas. H. house painter, 69 North, house 24 Walter
Davis Christopher C. Mrs. house 4 Mason
Davis David W. died October 26, 1884

Davis Dudley B. captain, house 29 Osgood
Davis Erastus B. master mariner, house 29 Upham
Davis E. W. driver, J. P. Kent Sons, house at Wakefield
Davis Frances A. Mrs. died April 15, 1885
Davis Fred C. T. clerk, 237 Essex, room 8, b. 19 Boardman
Davis Fred. F. leather measurer, boards 396 Essex
Davis George W. salesman, 118 Essex, house 19 Boardman
Davis George W. house 19 Margin
Davis Horace H. agent, house 54 Washington
Davis Horatio G. died March 25, 1885
Davis James B. blacksmith, house 20¼ Lafayette
Davis James P. currier, boards 396 Essex
Davis John, currier, boards 9 North Pine
Davis John, laborer, boards rear 5 Becket
Davis John, at Almshouse
Davis John, 2d, at Almshouse
Davis John F. (*A. F. Goldsmith & Co.*), periodicals, etc. 165 Washington, house 25 Dearborn
Davis John H. & Son (*J. P.*), junk, 20 Pickman, house do.
Davis John P. (*John H. Davis & Son*), 20 Pickman, b. do.
Davis Jonathan, mason, house 164 North
Davis Joseph P. currier, 428 Essex, boards 396 do.
Davis Julia A. Mrs. machine button-hole maker, boards 10 Daniels
Davis Lucy T. Mrs. house 133 North
Davis Patrick, currier, boards 2 Beaver
Davis Patrick, currier, house 29 Prospect [Howard
Davis Richard, upholsterer, B. & M. R. R. car shop, h. 3
Davis Richard R. lamplighter, boards 37 Charter
Davis Sarah P. seamstress, house 2 Beaver
Davis Sarah R. Mrs. nurse, house 4 North Court
Davis Stephen W. clerk, 145 Washington, h. 17 Crombie
Davis Susan, widow, boards 10 Andrew
Davis Sylvester P. at Bertram Home, 70 Derby
Davis Thomas L. shoemaker, house 63 Essex
Davis Thomas W. salesman, 240 Essex, boards 7 Hancock
Davis Warren E. liquors, 22 Derby sq. h. 11 Higginson sq.
Davis Warren F. currier, 428 Essex, house 11 Northend
Davis Warren P. currier, house 396 Essex
Davis William F. removed to Beverly
Davis William T. liquors, 16 Derby sq. boards 6 Skerry
**DAVIS WILLIAM W.** prop. Essex House, 176 Essex, Telephone 693 (see inside back cover)
Davis W. Emery, removed to Beverly
Dawes Mary L. widow, house 45 St. Peter
Dawson Elizabeth Miss, housekeeper, 22 Carlton
Dawson George, house 22 Carlton
Dawson John W. carpenter, house 4 Essex
Dawson William, shoe cutter, boards 37 Charter
Day Albert, sr. died June 27, 1884

Day Albert, carpenter, house 3 Mt. Vernon
Day Alphonso M. (*Tenney & Day*), dentist, 226½ Essex, boards at Beverly
Day Amos P. house 31 Lafayette
Day Daniel, clerk, 75 Washington, boards Haseltine House
Day Daniel W. operative, boards 6 Pingree
Day Elizabeth B. Miss, variety store, and intelligence office, 110 Essex, house do.
Day Forrest E. insurance agent, house 38 Endicott
Day Freeman H. musician, boards 38 Endicott
Day George E. carpenter, house 17 Essex
Day James, gardener, 6 Crombie, house 1 Beach
Day Jeremiah J. currier, boards 1 Beach
Day John, currier, house 24 Beaver
Day John, house 13 Becket
Day John, lodging house, 13 Lafayette
Day John W. clerk, 282 Essex, boards 38 Endicott
Day Joseph W. salesman, house 65 Summer
Day Mary, widow, nurse, house 26 Silver
Day Sylvester, butter, eggs, etc. 25 Lafayette, b. 17 Eden
Dayton Isaac, harness maker, 135 Boston, h. 126½ Federal
Dayton William D. beltmaker (176 Devonshire, Boston), house 17 Williams
**DAYTON W. HARDY,** engraver, 77 Washington, boards 17 Williams (see page 476) [Derby
Deacon Mary E. Miss, matron, Old Ladies' Home, 114
Deal Joseph, house 15 Pond
Dean Albert, clerk, 104 North, boards Ocean View House
Dean Elizabeth C. widow, boards 2 Flint
Dean George, driver, N. R. R. boards 21 Conant
Dean James F. tinsmith, 40 North, house 5 Arabella
Dean Mary, widow, house 10 Smith
Dean Mary E. Miss, boards 10 Smith
Dean Maurice, mariner, boards 10 Smith
Dean Nicholas J. boards 10 Smith
Dean Patrick, tinsmith, house 8 Ropes
Dean Sarah B. Mrs house 156 Bridge
Dearborn Alonzo A. carriage painter, house 20 Margin
Dearborn Carrie E. Miss, saleswoman, 172 Essex, boards 12 Nursery
Dearborn Charles A. house 12 Nursery
Dearborn Joshua M. painter, house 8 Burnside
Dease Lawrence, tailor, house 18 Cedar
Deasey John, machinist, rooms 6 Central
Deboe Margaret, widow of James, h. 8 Vale [Peabody
Decatur Orrin E. shoemaker, 18 Lafayette, boards at South
Decker Alonzo, operative, house 18 South Prospect
Decker Harriet L. widow of Jefford M. house 14 Margin
Decker Leonard B. com. traveller, house 48 Endicott

Decker Robert M. cabinetmaker, 259 Essex, house 4 Mt. Vernon
DeCost Lucy, widow, house 20 Carlton
DeCosta Emanuel, at Bertram Home, 70 Derby
DeCoursey James, tanner, house 28 Silver
Dee Elizabeth, widow of David, house 56 Broad
Deery Jane, widow, house 32 Myrtle
Deery John, laborer, boards 32 Myrtle [h. do.
Deery John, tin peddler, 81 North, and grocer, 23 Grove,
Defresne François, stonecutter, house 203 Bridge
Degan John A. student, boards 20 Silver
Degan Michael, tanner, house 20 Silver
Deland Eliza Miss, house 109 Essex
Deland Frank H. fireman, B. & M. R.R. h. 6 Laboratory
Deland Frank W. clerk, 188 Essex, boards 26 Prescott
Deland Helen M. Miss, house 109 Essex
Deland Henry, foreman, city works, house 10 Williams
Deland Sarah Mrs. at Home for Aged Women, 114 Derby
Deland, see also Daland
Delaney Daniel, house rear 7 March
Delaney Dennis, operative, boards rear 7 March
Delaney Edward, morocco dresser, boards 29 Hanson
Delaney John, coachman, house 365 Essex
Delaney John, currier, house 1 Vale
Delaney Patrick, tanner, house 17 Nichols
Delaney Thomas, currier, house 6 Vale
Delaney Thomas W. clerk, 4 Ord, boards 29 Hanson
Delaney William H. liquors, 4 Ord, house 29 Hanson
Delano Cyrus H. boxmaker, boards 8 Hathorne
Delano John S. driver, 201 Washington, h. 26 Prescott
Delap William, farmer, h. Highland av. near Lynn line
de Lara Sarah E. widow, house 301 Essex
Delf Emeline A. widow, died September 3, 1884
Delf Emeline L Miss, teacher of French, house 19 Andrew
DeLisle Joseph, hostler, house 41 Congress
Delphy Adolphus, carpenter, house 276 Washington
Delphy Esther L. Mrs. dressmaker, house 276 Washington
Delury Daniel, gardener, house 26 Mill
Delury David A. laborer, boards 26 Mill
Delury Edward J. tinsmith, 40 North, boards 26 Mill
Delury John H. clerk, 151 Essex, house 26 Mill
Delvecho Ernest E. clerk, 3 Central, boards 20 School
Delvecho John, musician, boards 20 School
Delvecho Petro, currier, house 20 School
Demerce Ignace, laborer, house 11 Naumkeag
Demerce Telesphore, laborer, boards 11 Naumkeag
Demings Esther, widow, boards 1 Emerton
Demings John A. stonecutter, 54 Union, house 35 Essex
Dempsey James, foreman, 20 Goodhue, house 36 Prospect
Dempsey John, tanner, house 3 Franklin

Dempsey Patrick, currier, house 13 Grafton
Dempsey Patrick F. grocer, 18 Boston, Telephone 473, h. 166 Federal
Dempsey Thomas F. currier, boards 3 Franklin
Dempsey Thomas H. laborer, boards 36 Prospect
Denahy Margaret Miss, Naumkeag, boards 29 Ward
Denahy Mary, widow, house 29 Ward
Denahy Timothy, removed to Beverly
Denis Hermidas, laborer, house 11 Perkins
Denis Stephen, laborer, boards 11 Perkins
Dennehy James F. laborer, boards 24 Peabody
Dennehy William J. laborer, house 24 Peabody
Dennehy, see also Dannahy
Dennett Frederick J. plumber, 8 North, house 142 Bridge
Dennett Mark, carpenter, B. & M. R.R. car shop, house at Beverly
Dennis Benjamin S. clerk, 16 City market, house 4 Hardy
DeNnis B. Frank, piano tuner, house 53 Essex
Dennis Charles F. conductor, N. H. R R. boards 4 Hardy
Dennis C. Fred, clerk, 233 Essex, boards 15 Dearborn
Dennis C. F. Mrs. bookkeeper, 162 Essex, bds. 4 Hardy
Dennis Devereux Mrs. house 15 Dearborn
Dennis Edwin W. tinsmith, house 47 Bridge
Dennis Francis A. currier, house 12 Ives
Dennis Francis A. jr. currier, boards 12 Ives
Dennis Frederick S. student, boards 4 Hardy
Dennis Hattie E. Miss, compositor, Salem Observer, boards 16 Lagrange
Dennis John, laborer, boards 34 Congress
**DENNIS WILLIAM D.** architect, 243½ Essex, house 22 Buffum (see page 461)
Derby Annie F. (Boston), boards 17 Fowler
Derby Charles A. mason, 53 Boston, house 17 Fowler
Derby Charles B. mason, boards 17 Fowler
Derby Emeline J. Mrs. removed to Lynn
Derby George F. house 13 Harbor
Derby Mary Miss, house 103 Essex
Derby Mary H. widow, house 2 Leach
Derby Perley, house 160 Bridge
Derby Wm. H. bookkeeper, 133 Washington, h. 2 Leach
Dermady John F. removed to Lynn
Dermody Jane, widow, house 32 Charter
Dermody Thomas, boards 32 Charter
Dernier Edmund, carpenter, house 30 Symonds
Deschamps Bruno, candy maker (Peabody), b. 10 Varney
Deschamps Ferdinand, laborer, house 7 Perkins
Deschamps Napoleon, laborer, house 41 Congress
Deschamps Pierre, currier, house 10 Varney
Deschene David, mason, house 12 Perkins
Deshon David, currier, house 26 Harbor

Desilet Joseph, operative, boards 19 Prince
Desilet Noel, loom fixer, house 19 Prince
Desjardin Alphonse, operative, boards 11 Perkins
Desjardin Antoine, shoemaker, house 11 Perkins
Desjardin Cyrias, laborer, house 9 Perkins
Desjardin Joseph, brickmaker, boards 11 Perkins
Desloovere Louis C. foreman, Nevins mill, h. 4 Osgood
Desmarchais Paul, laborer, house 34 Harbor
Desmond Joanna Mrs. house 110½ Derby
Devereux Edward F. boards rear 23 Grove
Devereux Elizabeth I. Miss, house 72 Washington square
Devine Dennis, shoemaker, boards 1 Palfray court
Devine Elizabeth Miss, dressmaker, 31 Norman, house do.
Devine James, house 34 Harbor
Devine John, laborer, house 7 High-st. court
Devine John, laborer, house 1 Palfray court
Devine John, clerk, boards 34 Harbor
Devine John J. shoemaker, boards 1 Palfray court
Devine Margaret Miss, dressmaker, 31 Norman, house do.
Devine Michael, clerk, 1 Front, boards 34 Harbor
Devine Patrick, teamster, house 13 May
Devine P. Henry, clerk, 1 Front, house 6 Liberty
Devine Thomas A. wholesale liquors, 1 Front, and 2 Lafayette, Telephone 33, house 13 Roslyn
Devine Thomas J. currier, house 8 South
Devlin Bros. (*John H., Joseph F., and Thomas M.*), inner soles, heels, etc. 42 Mill
Devlin John, shoemaker, house 41 Pingree
Devlin John H. (*Devlin Bros.*), 42 Mill, boards 3 Salem
Devlin Joseph F. (*Devlin Bros.*), 42 Mill, boards 3 Salem
Devlin Mary, widow, house 3 Salem
Devlin Michael J. morocco dresser, house 127 Boston
Devlin Thomas M. (Boston); also (*Devlin Bros.*), 42 Mill, boards 3 Salem
Devlin William, stonecutter, 11 St. Peter, b. Phillips ct.
Devlin William, stonecutter, 54 Union, boards 19 Phelps
Devot Felix, operative, house rear 23 Congress
Dewing Charlotte B. widow, house 28 Dearborn
De Wolf William H. mariner, house 54 Derby
De Wolf W. H. Mrs. variety store, 54 Derby, house do.
Dickey Martin V. B. carpenter, house 24 Dean
Dickey Morrill, teamster, house rear 18 Beckford
Dickson Walter S. leather dealer (Lynn), house 2 Mason
Dike Nathaniel (rear 169 Congress, Boston), house 1 Rust
Dillon Chas. T. harnessmaker, 49 North, h. 2 Symonds ct.
Dillon Frank, shoemaker, 5 Dodge, h. at Marblehead
Dimond Abigail Mrs. house 14 Sewall
Dimond Abigail Miss, dressmaker, house 14 Sewall
Dion Damase (*Dion & Cotter*), hairdresser, 61 North, bds. 25 Perkins

Dion Samuel, operative, house 45 Congress [61 North
Dion & Cotter (*Damase Dion and Fred. Cotter*), hairdressers,
Dionne Chrisoloque, laborer, boards 25 Perkins
Dionne Damase, blacksmith, house 25 Perkins
Dionne Etienne, laborer, house 23 Congress
Dionne Nadaire, widow, house 23 Congress
Dix Annie W. Miss, boards 424 Essex
Dix Asa C. dry goods, 256 Essex, house 78 Summer
Dix Ellen C. Miss, clerk, 188 Essex, boards 424 do.
Dix George A. currier, house 424 Essex
Dix Thomas M. surveyor, house 86 Summer
Dixon Hannah Mrs. house 8 Charter
Docherty Patrick, porter, 242 Essex, bds. 150 Washington
Dockerill Eliza, widow, boards 19 Andrew
Dockham Charles L. shoe finisher, boards 13 Appleton
Dockham Henry G. carpenter, house 13 Appleton
Dockham John Q laborer, boards 10 Essex
Dockham Mary E. Miss, boards 388 Essex
Dockham Melvin E. house 18 Cross
Dockham Stephen B. at Almshouse
Dockham Wm. S. jr. shoecutter, 18 Lafayette, h. 36 Hazel
Dodd Dunder K. fisherman, near Neck Gate, Derby
Dodd John, hostler, 212½ Essex, house 25 Charter
Dodd John H. salesman, 45 Washington, house 199 Bridge
Dodd Michael A. surveyor, 251 Essex, boards 6 High
Dodd Patrick, hostler, 212½ Essex, house 6 High
Dodd Richard F. switchman, Mill-st. crossing, b. 6 High
Dodd Thomas, switchman, Mill-st. crossing, B. & M. R.R., house 31 Mill
Dodd William F. morocco dresser, house 5 Burnside
Dodd William O. lobster dealer, near Neck Gate, Derby, house at Peabody [at Peabody
Dodd Willis G. fisherman, near Neck Gate, Derby, boards
Doddridge John W. printer, Evening Telegram, 243½ Essex, house 4 Endicott
Dodge Arthur M. teamster, boards 2 Cross, cor. Saunders
Dodge Catharine A. Mrs. house 8 Skerry
Dodge Catharine M. A. Miss, boards 108 Lafayette
Dodge Charles A., B. & M. R.R. boards 8 Skerry
Dodge Charles C. sub-master, High school, b. 22 Federal
Dodge Charles H. carriage maker, 7 Front, h. at Ipswich
Dodge Chas. T. teamster, 6 Charter, h. 2 Cross, c. Saunders
Dodge Charles W. stoves, etc. 10½ Lafayette, h. 123 Bridge
Dodge Clara Miss, dressmaker, house 30 St. Peter
Dodge Daniel J. clerk, boards 11 Rust
Dodge David Mrs. house 5 Orange
Dodge David L. blacksmith, 16½ Lafayette, bds. 5 Orange
Dodge Eben P. clerk, 7 Higginson sq. boards 16 Beckford
Dodge Edwin H. bookkeeper, 43 Central, boards 47 Washington square

Dodge Ellen M. Miss, teacher, State Normal school, bds. 5 Lemon
Dodge Emily A. Miss, house 108 Lafayette
Dodge Eunice, widow, house 8 Conant
Dodge Frank E. laborer, house 28 Symonds
Dodge George, house 47 Washington square
Dodge George A. currier, house 396 Essex
Dodge Ira B. laborer, house 40 Grove
Dodge Isaac B. (Lynn), house 113 Boston
Dodge James P. engineer, B. & M. R.R. house 159 Bridge
Dodge Joseph S. tanner, house 12 Silver
Dodge Julia A. Mrs. bourds 5 Lemon
Dodge Leverett, master painter, Naumkeag, house 5 Elm
Dodge Levi W. F. florist, Harmony Grove Cemetery, bds. 40 Grove [Margin
Dodge Lucinda F. Miss, dressmaker, 1 Central, boards 20
Dodge Margaret H. widow of William M. house 5 Lemon
Dodge Maria Mrs. clerk, 188 Essex, house rear 63 do.
Dodge Mary C. Miss, house 108 Lafayette
Dodge Mary E. Miss, milliner, 155 Essex, boards 11 Rust
Dodge M. Addie Miss, boards 138 Essex
Dodge Nathaniel P. removed to Peabody
Dodge Richard F. Capt., collector of customs, Custom House, house 2 Saunders
Dodge Samuel A. shoemaker, house 138 Essex
Dodge Samuel A. Mrs. boarding house, 138 Essex
Dodge Temple Mrs. house 4 Boston
Dodge Thomas S. house 16 Beckford [house 11 Rust
Dodge William, baggage master, B. & M. R.R. station,
Dodge William A. carriage maker, house 4 Porter
Dodge William G. shoemaker, house rear 63 Essex
Dodge William H., B. & M. R.R. boards 24 Walter
Doggett Catharine, widow of William, h. 13 Pratt-st. court
Doggett Christopher, currier, house 10 River
Doggett Lawrence, mason, boards 13 Pratt-street court
Doggett William, shoemaker, boards 10 River
Doherty Carroll, city teamster, boards 4 Endicott
Doherty George, laborer, house 25 Saunders
Doherty Hugh, currier, house 236 Bridge
Doherty John, currier, house 10 May
Doherty John, laborer, house 21 Saunders
Doherty John, jr. physician, removed to Lowell
Doherty Lawrence, died January 3, 1886
Doherty Lawrence, jr. shoecutter, boards 24 Peabody
Doherty Patrick, upholsterer, boards 128 Washington
Doherty William, laborer, house 11 Fort avenue
Doherty William, laborer, house 36 Derby
Doherty, see also Docherty
Dolan Ann Mrs. house 8 Odell square
Dolan Bridget, widow, house 16 Churchill

Dolan Charles, currier, boards 412 Essex
Dolan Cormick, currier, house 95 North
Dolan Dominick, shoemaker, boards 12 Lynn
Dolan Edward, currier, boards 161 North
Dolan John H. foreman, 9 to 13 Franklin, bds. 161 North
Dolan John H. currier, boards 20 River
Dolan Katie F. Miss, saleswoman, 227 Essex, b. at Beverly
Dolan Margaret, widow, house 20 River
Dolan Patrick, currier, house 8 High
Dolan Terrence, laborer, house 19 Daniels
Dolan William, gardener, house 161 North
Dolan, see also Doolan
Dole Ellen M. Miss, house 143 Federal [Manchester
Dole George P. cabinet maker, rear 8 Lafayette, house at
Dole Hannah Miss, house 4½ Northey
Dole Lewis H. Mrs. house 143 Federal
Doliber Peter B. engineer, B. & M. R.R. house 4 Cabot
Doliber W. Frank, telegraph operator, boards 4 Cabot
Domett Martha J. widow of George, boards 16 Prescott
Domican George, upholsterer, 226½ Essex, house 8½ Church
Domican George W. cabinet maker, 205 Essex, house 6 North Court
Dominick Eliza F. widow of Michael, house 24 Essex
Dominick Lafayette, carpenter, boards 24 Essex
Donahoe Daniel, tanner, house 34 Beaver
Donahoe Maurice, currier, boards 34 Beaver
Donahoe Patrick, tanner, house 21 Varney
Donahoe Patrick, shoemaker (Lynn), boards 34 Beaver
Donahoe Timothy, shoemaker, boards 34 Beaver
Donahue Edward, mariner, boards 10 Fort avenue
Donahue John, laborer, house 10 Fort avenue
Donahue John, laborer, house 92 Derby
Donahue John G. clerk, 25 Derby sq. boards at Peabody
Donahue John J. laborer, boards 10 Fort avenue
Donahue Mary, widow, house 15 River
Donahue Michael, laborer, house 16 Hardy [cor. Liberty
Donahue Patrick J. cooper, rear 137 Derby, bds. Charter,
Donahue Thomas, laborer, house 4 High-street court
Donahue, see also Dannahy and Donahoe [172 Federal
Donaldson James (*D. C. Haskell & Co.*), 69 Mason, house
Donaldson John, pump and block maker, house 129 Bridge
Donigan John, currier, house 55 Buffum
Donigan John, currier, house 35 Pingree
Donigan Patrick, laborer, boards 35 Pingree
Donlan James, currier, boards 6 Silver
Donlan Malachi, currier, house 6 Silver
Donlan Michael, currier, boards 6 Silver
Donlan Michael, at Almshouse
Donlan Patrick, currier, house 13 May
Donlan Patrick, currier, house 120 Boston

Donnelly Ellen Miss, house 18 Ward [6 Franklin
Donnelly Patrick, teamster, R. C. Manning & Co.'s, house
Donovan Catharine, widow, died September 30, 1885
Donovan Cornelius P. removed to Lynn
Donovan Daniel, stonecutter, boards 27 Charter
Donovan Daniel, laborer, house 16 Lemon
Donovan Daniel J. shoemaker, boards 16 Lemon
Donovan Dennis, morocco dresser, house 5 Ward
Donovan Edward F. shoemaker, boards 16 Lemon
Donovan Ellen, widow, house 33 Congress
Donovan Hannah Miss, waiter, Essex House, boards do.
Donovan James F. currier, boards 9 Vale
Donovan James H. wool puller, house 28 Prospect
Donovan Jeremiah, carpenter, house 11 Myrtle
Donovan Jeremiah, laborer, house 106 Derby
Donovan Jeremiah, painter, house 18 March
Donovan Jeremiah, jr. currier, boards 11 Myrtle
Donovan John, night police, 11 Front, house 10 English
Donovan John, wheelwright, 30 Liberty, house 9 Vale
Donovan John, blacksmith, rear 35 Church, h. 23 Charter
Donovan John J. clerk, 195 Washington, bds. 27 Charter
Donovan John J. morocco dresser, boards 20 English
Donovan Mary, widow, house 27 Charter
Donovan Mary Miss, at 7 Ash
Donovan Michael, laborer, house 27 Charter
Donovan Michael, morocco dresser, boards 20 Prospect
Donovan Michael J. boiler maker, Ward, cor. Peabody, house 31 Harbor
Donovan Patrick, laborer, house 8 Peabody
Donovan Patrick J. foreman, 5 Dodge, boards 31 Harbor
Donovan Sarah E. Miss, boards 16 Lemon
Donovan Thomas, currier, house 20 Prospect
Donovan Thomas, jr. shoemaker, boards 20 Prospect
Donovan Timothy, shoemaker, boards 20 Prospect
Donovan Timothy F. brass finisher, boards 27 Charter
Doody Catharine, widow, house 20 Myrtle
Doody James F. driver, boards 30 Ober
Doody Jeremiah, currier, boards 30 Ober
Doody John, currier, house 30 Ober
Doody John, laborer, house 12 Congress
Doody John, jr. clerk, 136 Boston, boards 30 Ober
Doolan James P. watchman, house 45 English
Doolan, see also Dolan
Dooley John, currier, house 13 Varney
Dooley Valentine, grocer, 91 Derby, house do.
Doran Bridget Miss, dressmaker, house 32 Charter
Doran Mary Miss, at 35 Chestnut
Doran Michael, laster, house 5 May
Doran William, house 132 Boston
Dore Frank, carpenter, B. & M. R.R. car shop, h. 1 Barton

Dore Mary, widow, died Nov. 26, 1884
Doret Hannah, widow, house 29 Turner
Doret Stephen L. salesman, 4 St. Peter, boards 29 Turner
Dorris Annie Mrs. removed to Boston
Dorsey Michael, engineer, house 20 Hanson
Doughty Agnes, widow, house 1 Hanson [Derby
Douglass Elizabeth Mrs. at Home for Aged Women, 114
Douglass Elizabeth, widow of George W. house 14 Creek
Douglass George W. engineer, B.& M.R.R. h. 13 Winthrop
Douglass John, at Almshouse
Douglass Mary E. Mrs. house rear 168 Derby
Dow Andrew, shoemaker (Danvers), boards 21 Creek
Dow Charles E. clerk, 192 Essex, boards 13 Hancock
Dow Duncan J. machinist, 16 Lafayette, house 56 Peabody
Dow Elmer E. farmer, boards 83 Highland av.
Dow Fred H. carpenter, house 18 Orchard
Dow George N. foreman, carpenter, B. & M. R.R. car shop, house 5 Milk
Dow Jennie E. Miss, boards 2 Elm
Dow John M. operative, boards 56 Peabody
Dow Hannah L. Miss, boards 2 Elm
Dow Olivia A. widow of George W. house 13 Hancock
Dow Robert J. brass finisher, boards 56 Peabody
Dow William G. sawyer, house 1 Union place
Dowbridge Andrew, boards 9 March-st. court
Dowbridge Henry F. mason, 57 Union, h. 11 March-st. ct.
Dowd John, tanner, house 57 Broad
Dowd William, moulder, house 19 Lafayette
Downer J. F. Miss, saleswoman, 220 Essex, b. 6 So. Pine
Downes Moses J. tin peddler, 81 North, h. 16 Symonds
Downes Warner, livery stable, 33 Central, h. 17½ Harbor
Downes William H. tinware peddler, house 41 Walter
Downey James, operative, boards 77 Harbor
Downey Robert, laborer, boards 10 Hubon
Downing Charles A. heel cutter, boards 173 North
Downing Henry W. bookkeeper, 23 Boston, h. 14 Salem
Downing John P. clerk (U. S. asst. treas. office, Boston), house 17 Dow
Downing Mary A. widow, house 173 North
Downs George L. engineer, house 11 Beacon
Dowst Arthur W. shoecutter, boards 20 Beckford
Dowst D. Wesley, mason, boards 8 Ash
Dowst Frederick W. printer, 237 Essex, boards 14 Carlton
Dowst Joseph A. Mrs. house 14 Carlton [ford
Dowst Justin M. private watchman, 428 Essex, h. 20 Beck-
Dowst Mary E. Miss, nurse, house 29 Turner
Dowst Mary E. widow of David B. boards 8 Ash
Dowst Richard, carpenter, house 8 Nursery
Dowst William H. engineer, B. & M. R.R. house 8 Ash
Doyle Allen, currier, boards 42 Boston

Doyle Bartholomew J. morocco dresser, boards 100 Derby
Doyle Charlotte Miss, house 122 Federal
Doyle Frank W. currier, boards 19 Beaver
Doyle James, laborer, house 100 Derby
Doyle James, currier, boards 29 Albion
Doyle John, died Nov. 12, 1885
Doyle John, currier, house 7 North Pine
Doyle John, laborer, boards 100 Derby
Doyle John, currier, house 29 Albion
Doyle Lucy A. Miss, house 122 Federal
Doyle Margaret, widow of John, house 99 Derby
Doyle Martin H. currier, boards 29 Albion
Doyle Michael, liquors, 30 Mill, house do.
Doyle Michael J. currier, house 7 North Pine
Doyle Thomas, currier, house 29 Union
Doyle Thomas F. currier, house 25 Beaver
Doyle William F. laborer, boards 100 Derby
Drake Fred E. dental student, 304 Essex, h. at Manchester
Drapeau Damase, laborer, boards 27 Congress
Draper Annie C. Miss, teacher, private school, rear 260 Essex, boards do.
Draper Caroline S. widow of Arnold, house rear 260 Essex
Dresser Augustus, fancy goods, toys, etc. 180 Essex, house 12 Briggs
Drew Eliza E. Mrs. house 18 River
Drew Elizabeth Mrs. died May 24, 1884
Drew James, teamster, 125 Derby, house 57 do.
Drew Peter, clerk, boards 18 River
Dreyfus Charles (*Dreyfus & Co.*), 221 Essex, h. 18 Gardner
Dreyfus & Co. (*Charles Dreyfus*), clothing, 221 Essex
Drinan John, currier, 28 Phillips, boards 39 Irving
Drinan Mary, widow of John, house 39 Irving
Driscoll Catharine, widow, house 25 Charter
Driscoll Cornelius, hatter, house 5 Odell square
Driscoll Cornelius J. plumber, 8 Central, bds. 5 Odell sq.
Driscoll Daniel, heel and inner sole manufacturer, rear 10 Dodge, house 2 Lagrange
Driscoll Daniel, laborer, house 34 Congress
Driscoll Daniel, laborer, house 217 Bridge
Driscoll Daniel, jr. boards 217 Bridge
Driscoll Dennis, laborer, boards 18 Derby
Driscoll Elizabeth, widow, house 17 Union
Driscoll Hannah, at Almshouse
Driscoll Hannah, widow of John, house 32 Essex
Driscoll Jeremiah, currier, house rear 23 Mason
Driscoll Joseph H. horse shoer, West Yard, bds. 17 Union
Driscoll Katie E Miss, saleswoman, 227 Essex, boards 5 Odell square
Driscoll Mary Miss, tailoress, boards 32 Essex
Driscoll Mary, widow, house 18 Derby

Driscoll Patrick, teamster, house 36 Mill
Driscoll Patrick O. grocer and liquors, 44 Broad, house do.
Driscoll Robert, teacher (Lead City, Da.), b. 5 Odell sq.
Driscoll Timothy, laster, boards 34 Congress
Driscoll Timothy, laborer, boards 217 Bridge
Driscoll Timothy, at Almshouse
Driscoll Timothy A. engineer, r. 10 Dodge, h. 23 Charter
Driver George, gardener, house 2 Cedar
Driver Sophia O. Miss, teacher, State Normal school, bds. 2 Cedar
Driver Susan Miss, teacher, boards 1 Lagrange
Driver Susan P. widow, house 1 Lagrange
Dubé Alfred, weaver, boards 3 Naumkeag
Dubé George, laborer, house 9 Pingree
Ducey Alice, widow, died July 28, 1884
Ducey John, currier, house 17 Beaver
Ducey John F. currier, boards 17 Beaver
Ducey William H. engineer, B. & M. R.R. house 14 Union
Duchesne Joseph, carpenter, house 9 Beaver
Dudley Albion M. dentist, 304 Essex, house do.
Dudley Albion S. Mrs. boards 208 North
Dudley C. A. clerk, 188 Essex, boards 208 North
Dudley Gilman, shoemaker, boards 19 Winthrop
Duffee Charles F. morocco dresser, house 30 Beaver
Duffee Edwin A. morocco dresser, boards 30 Beaver
Duffee John R. died June 21, 1885
Duffee Priscilla, widow of John R. house 30 Beaver
Duffy Daniel, laborer, house rear 26 Congress
Duffy Ellen, widow of Patrick, house 38 Harbor
Duffy James, currier, boards 94 Boston
Duffy James, card grinder, boards 34½ Harbor
Duffy Lawrence T. painter, house 50 Derby
Duffy Patrick, shoemaker, boards rear 26 Congress
Duffy Patrick, died October 29, 1885
Dufresne François, stonecutter, 11 St. Peter, h. 203 Bridge
Dugan Dennis F. clerk, boards 30 Ward
Dugan Edward, student, boards 41 Dearborn
Dugan Henry J. (*Dugan & Linehan*), periodicals, etc. 175 Washington, boards 30 Ward
Dugan James, currier and tanner, 50 Grove, h. 41 Dearborn
Dugan James B. student, boards 41 Dearborn
Dugan John F. provisions, 33 Lafayette, boards 30 Ward
Dugan Margaret, widow of Dennis, house 30 Ward
Dugan Mary, widow, house 22 Perkins
Dugan Michael, currier, house rear 11 Flint
Dugan & Linehan (*H. J. Dugan and T. J. Linehan*), periodicals, etc. 175 Washington
Duggan Daniel, foreman of laundry, 8½ Lafayette, boards 29 Endicott
Duggan Edward J. clerk, 188 Essex, boards 29 Endicott

Duggan Ellen, widow, house 22 Perkins
Duggan George W. died October 12, 1885
Duggan John F. (*Upton & Duggan*), provisions, 33 Endicott, house 27 do.
Duggan Michael J. hairdresser, 80 Derby, house 6 Allen
Duggan Morty, laborer, house 29 Endicott
Duggan Nellie Miss, laundress, 8½ Lafayette
Duggan Patrick J. currier, house 286 Washington
Duggan William, laborer, house 6 Allen
Duggan William, jr. laborer, boards 6 Allen [14 Elm
Duignan James (*Sheridan & Duignan*), 59 Mason, house
Dumas Cyprien, operative, house 26 Pingree
Dumas Miles, cook, 1 Lafayette, house 5 Sylvan
Dundess John, currier, rear 9 Mason, house 41 Barr
Dundess John H. currier, rear 9 Mason, b. rear 8 Upham
Dundess Richard, currier, house rear 8 Upham
Dundess William, currier, boards rear 8 Upham
Dunlavy Peter, currier, house 5 Ward
Dunlay Margaret Mrs. house 158 Derby
Dunlay Mary Miss, spinner, boards 158 Derby
Dunn John, porter, freight depot, B. & M. R.R. boards 48 Charter
Dunn John A. teamster, 16½ Front, house 9 Margin
Dunn Keren, at gas works, house 20 Carleton
Dunn Thomas, tailor, 187 Washington, house 29 Perkins
Dunn William, foreman, gas works, house 19 Lemon
Dupont Delphine Mrs. dressmaker, 291 Essex, house do.
Dupont Isaie, shoemaker, house 291 Essex
Dupray Margaret, widow of Julian, house 55½ Broad
Durant Jennie Mrs. died May 18, 1884
Durgin Charles E. removed to Swampscott
Durgin Ellen J. widow of Oramel, house 147 North
Durgin Frank A. physician, 52 Washington, house do., Telephone 174
Durgin John, at Almshouse
Durgin Sarah Miss, house 26 Liberty
Durgin Thomas, mariner, boards 26 Liberty
Durkee George W. carpenter, house 164 Boston
Durkin Michael, tanner, boards 14 Nichols
Durling Ezekiel B. laborer, house 39 Grove
Durnin James C. (*Wheelock & Durnin*), stable, rear 23 Front, boards 42 Charter
Dutra Augusta Miss, house 11 Rice
Dutra Theodore, removed to Beverly
Dutton John B. removed to North Russell, N.Y.
Dwinell Alice L. Miss, clerk, 188 Essex, bds. at Peabody
Dwinell Augustus E. removed to Canadian, Col.
Dwinell David A. removed to Peabody
Dwinell George W. H. clerk, 6 St. Peter, b. 28 Dearborn

Dwinell Rebecca U. widow, house 28 Dearborn
Dwyer George, at Almshouse
Dwyer Mary E. Miss, clerk, Register of Deeds office, Court House, house 2 Woodbury court
Dwyer Patrick, lead worker, boards 5 Franklin
Dwyer Susan E. Miss, dressmaker, h. 2 Woodbury court

EAGAN HANNAH, widow, house 96 Federal
Eagan John M. currier, boards 96 Federal
Eagan J. T. Miss, clerk, 188 Essex, boards at Peabody
Eagan Mary J. widow of James, house 12 Pratt-st. court
Eagan Patrick D. currier, house 96 Federal
Eagan Richard, currier, house 27 Beaver
Eagan Richard, jr. currier, boards 27 Beaver
Eagan William H. cigar maker, house 8 Rawlins
Eagan William H. jr. morocco dresser, boards 8 Rawlins
Eagan, see also Egan [Telephone 654
Eagle Iron Foundry, A. H. Smith & Co. props. 13 Dodge,
Eagles Bessie A. Miss, boards 20 Crombie
Eagles Ella M. saleswoman, 227 Essex, boards 20 Crombie
Eagles Richard B currier, house 20 Crombie
Earl Patrick, currier, house 7 Churchill
Earle A. Helen, bookkeeper, 21 Lafayette, bds. 35 Hazel
Earle Charles H. pattern maker, 428 Essex, h. 35 Hazel
Earle Emma F. Miss, teacher, Browne school, b. 35 Hazel
Earle John H. currier, house 16 Grafton
Earle Patrick F. boarding house and restaurant, 13 and 15 Derby square, house 18 English
Earle Wm. M. clerk. 13 and 15 Derby sq. h. 12 Charter
Early Catharine Miss, house 28 Pingree
Early Charles, clerk, 11 Derby square, boards 15 do.
Easson John, carpenter, house 7 Buffum
Easson Wm. Henry, carpenter, 60 Grove, house 8 Beach
East India Marine Hall, 161 Essex
Eastern Expresses (all points East), 156 Washington
Eastland F. S. salesman, 240 Essex
Eastland Thomas, clerk, 240 Essex, house at Marblehead
Eastman Nancy T. widow, house 17 Williams
Eastman Sydney M. machinist, 18 Lafayette, h. 258 Wash.
Eastman Wm. H. night police, 11 Front, house 12 Harbor
Eaton Annie Miss, dressmaker, boards 29 Central
Eaton Arthur S. (31 Bedford, Boston), boards 17 North
Eaton Bessie W. Miss, teacher, private school, 22 Beckford, house do.
Eaton Charles F. Mrs. house 22 Beckford
Eaton Horace D. carpenter, boards 29 Brown
Eaton John D. & J. W. stoves and tinware, 116 Washington, and 38 and 40 North, house 17 do.
Eaton Joseph W. (*J. D. & J. W. Eaton*), stoves and tinware, 116 Wash. and 38 and 40 North, Telephone 992, house 38 Buffum

Eaton Mary, at Almshouse
Eaton Moses D. track repairer, B. & M. R.R. h. 35 Buffum
Eaton Nathaniel J. baker, 29 Brown, house do.
Eaton Wm. B. carpenter, rear 16 Lemon, house do.
Eaton Wm. H. mason, boards 35 Buffum
Eckford Hattie J. Mrs. house 4 Andover
Eckford Lily J. Miss, boards 4 Andover
Eddy W. L. Garrison, collector, house 13 Saunders
Edgar Murray T. removed to Boston
Edgerly Rebecca G. Miss, housekeeper, 46 Federal
Edgerly Samuel B. lobster catcher, boards 24 Putnam
Edgerly Wm. G. clerk, 275 Essex, boards 20 Beckford
Edie Alexander V. foreman (Marblehead), house 31 North
Edie Mary Miss, boards 42 Broad
Edmond Mary A. widow of Francis, boards 45 Summer
Edwards Abigail R. widow of Benj. house 1 Harrison av.
Edwards Abram, at 115 Bridge, house 10 Arabella
Edwards Anastasia, widow, at 21 Federal
Edwards Benjamin, died Nov. 25, 1884
Edwards Benjamin F. currier, boards 1 Harrison av.
Edwards Brothers (*John G. B. and Samuel B. Edwards*), grocers, 72 Federal, Telephone 463
Edwards Charles W. laborer, house 15 Barton
Edwards Elizabeth Mrs. house 127 Bridge
Edwards George L. apothecary, 115 Bridge, h. 10 Arabella
Edwards Hannah B. Mrs. at Old Ladies' Home, 114 Derby
Edwards Henry W. carpenter, Naumkeag, h. 66 Harbor
Edwards Jacob D. at Almshouse
Edwards Jesse B. building mover, house 64 Bridge
Edwards Jesse B. jr. building mover, boards 64 Bridge
Edwards John G. B. (*Edwards Brothers*), grocer, 72 Federal, house 23 Williams
Edwards John S. carpenter, house 49 Summer
Edwards Joseph H. M. apothecary, 124 Essex, boards 23 Williams [Cedar court
Edwards Nathaniel T. hostler, 12 Lagrange, house rear 3
Edwards Richard L. painter, house 25 Hardy
Edwards Samuel B. (*Edwards Brothers*), grocer, 72 Federal, house 23 Williams
Edwards William G. building mover, boards 64 Bridge
Egan Barbara Miss, grocer, 40 Broad, house do.
Egan James W. clerk, 12 Lafayette, house 217 Bridge
Egan John J. foreman, rear 115 Mason, boards 17 Dean
Egan Kate E. Miss, at 16 Lynde
Egan Martin D. currier, boards 17 Dean [17 Dean
Egan Patrick D. tanner and currier, rear 115 Mason, house
Egan William, carriage washer, boards 1 Beach
Egan, see also Eagan
Egell Edward H. mason, boards 33 Boardman
Egell Philip, cabinet maker, house 33 Boardman

Eiffe Hattie E. Miss, dressmaker, 40 Broad, boards do.
Eiffe John, currier, house 40 Broad
Eiffe John H. painter, boards 40 Broad
Eiffe Mary J. Miss, milliner, 255 Essex, boards 40 Broad
Elbers Catharine E. Miss, house 31½ Derby
Elbers Mary Mrs. died March 11, 1884
Elder Hugh Rev. removed to England
Eldridge Carlton L. last maker, 11½ Lafayette, b. 22 Crombie
Eldridge Frank L. clerk, basement City Market, boards 14 Mt. Vernon
ELDRIDGE OTIS A. dining rooms, basement City Market, house 14 Mt. Vernon (see page 466)
Eliasson Anderson, weaver, house 39 Harbor
Ellard George W. merchant tailor, 64 Boston, h. 97 Mason
Ellery John G. engineer, house 18 Putnam
Ellingwood Eben, house 72 Bridge
Elliott Edward B. removed to Danvers
Elliott George E. last maker, 11½ Lafayette, h. 15 Herbert
Elliott Israel, hostler, boards 30 Grove
Ellis Horace E. morocco dresser (Peabody), bds. 16 Bow
Ellis J. Herbert, clerk, 5 Derby square, house 2 Curtis
Ellis Linda M. widow of James, house 16 Bow
Ellison Albert A. card grinder, house 150 Derby
Ellsworth Benjamin S. carpenter, boards 9 Rust
Ellsworth Wolcott H. clerk, 289 Essex, boards 9 Rust
Elouine William, blacksmith, house 9 Peabody [5 Dean
Elsasser Gustavus H. insurance agent, 202½ Essex, boards
Elwell Charles B. carpenter, house 37 Lafayette [Spring
Elwin William S. painter, B. & M. R.R. car shop, house 5
Elwood George, currier, boards 12 Lynn
Embree Clarence E. currier, house 20 Endicott
Emerson Chastine Miss, teacher, boards 269 Bridge
Emerson Esther Miss, house 319 Essex
Emerson George, shoecutter, 82 Boston, house at Peabody
Emerson George H. editor (16 Bromfield, Boston), house 170 Lafayette
Emerson Jasper, house 158 Bridge
Emerson John P. shoemaker, 31 Beach, house 358 Bridge
Emerson Laurette P. Mrs. teacher, Carlton primary, boards 269 Bridge
Emerson Margaret J. widow, boards 53 Harbor
Emerson Mehitable P. widow, house 269 Bridge
Emerson Nellie F. Miss, manager Western Union Telegraph office, B. & M. R.R. depot, boards 14 Margin
Emerson Pamelia M. Mrs. died May 1, 1885
Emerson Susan F. Miss, boards 27 Broad
Emerson T. Holbrook, removed to Rutland, Vt.
Emerson William F. pickles, preserves, and canned goods, 20 Front, house 49 School
Emerton James, house 1 Elm

Emerton, see also Emmerton
Emery Annie M. Miss, house 5 March-street court
Emery Hattie M. saleswoman, 181 Essex, boards 18 Leach
Emery John, removed to Lynn
Emery Joshua B. died August 31, 1884
Emery Lizzie F. Miss, crayon artist, house 103 Bridge
Emery Robert L. painter, B. & M. R.R. car shop, house 103 Bridge [St. Peter
Emery Samuel H. pastor Calvary Baptist Church, house 10
Emery Sophia E. Miss, died May 31, 1884
Emilio E. Victor, pianos, and teacher of music, 287 Essex, Telephone 1202, house 27 Forrester
Emilio Isabel F. widow of Manuel, house 27 Forrester
Emilio Manuel F. clerk, 287 Essex, boards 27 Forrester
Emmerton E. Augustus (*Ropes, Emmerton, & Co.*), 125 Washington, room 22, house 138 Lafayette
Emmerton George R. president Merchants' National Bank; also (*Ropes, Emmerton, & Co.*), merchant, 125 Washington, room 22, house 328 Essex
Emmerton James A. house 13 Summer
Emmerton Mary A. widow, died March 1, 1885
Emmerton William Henry Mrs. house 114 Essex
Emond John, painter, house rear 169 Essex
Endicott Charles, captain, house 116 Bridge
Endicott William C., Secretary of War (Washington, D.C.), house 365 Essex
Endicott William C. jr. student, bds. 29 Washington sq.
Endicott William P. house 359 Essex
English Hannah P. Miss, house 16 Crombie
English James W. lamplighter, house 8 Conant
Engman Gustave, operative, house 39 Harbor
Ennis, see Innis
Enright Cornelius, night watchman, S. L. Co. h. 2 Essex
Enright James A. clerk, 245 Essex, boards 2 do.
Entwistle Thomas, night watchman, house 70 Boston
Epsen Charles, died February, 1884
Epsen Christina, widow of Charles, house 10 Becket
Erickson Frank C. artist (Lynn), house 144 Boston
Erwin Josephine, widow of Robert, house 11 Prince
Erwin Robert, sen. died June 30, 1884
Erwin Robert, operative, boards 11 Prince
Essex Athenæum, 134 Essex
**ESSEX HOUSE,** W. W. Davis, proprietor, 176 Essex, Telephone 693 (see inside back cover)
Essex Institute, 134 Essex [lips' wharf
Essex Marine Railway, A. J. Frisbee, supt., head of Phil-
**ESSEX MUTUAL FIRE INSURANCE CO.** 97 Washington (see page 456)
Essex Shoe Co., Shebnah Rich, 2½ Lafayette [Mall
Estes Charles A. foreman, Salem Register, 195 Essex, h. 5

Estes Charles E. clerk, boards 8 Hardy
Estes Charles H. teamster, boards 21 Aborn
Estes Chester L. removed to Rockland
Estes Edward E. fish, boards 8 Hardy
Estes Edward F. baker, 130 Boston, house 17 do.
Estes Franklin J. clerk, house 119½ Essex
Estes George, telephone operator, boards 26 Aborn
Estes George H. teamster, died July 9, 1885
Estes George W. house 8 Howard
Estes George W. jr. fruit and toys, 139 Essex, h. 8 Howard
Estes John G. morocco dresser, house 81 Boston
Estes Joshua P. ketchup manufacturer, house 8 Hardy
Estes J. Frank, roofer, house Elm st. [St. Peter
Estes J. Frank, dry and fancy goods, 158 North, house 47
Estes Lizzie F. Miss, boards 8 Hardy
Estes Nathaniel K. house 23 Southwick
Estes Ruth M. Mrs. house 176 North
Esty Austin S. clerk, 188 Essex, boards at Somerville
Esty Warren E. cook, 14 Lafayette, boards do.
Eustis Abigail S. widow, boards 18 Laboratory
Evans Alvan A. (*A. A. Evans' Sons*), currier, rear 9 Mason, house 1 Dearborn [Mason
Evans' A. A. Sons (*Alvan A. and John W.*), curriers, r. 9
Evans Charles F. clerk, boards 18 Orne
Evans Forrest L. lawyer, P. O. building, house 2 Church
Evans James A. bookkeeper, First National Bank, 7 Central, house 16 Mount Vernon [18 Orne
Evans John W. (*A. A. Evans' Sons*), rear 9 Mason, house
Evans Joseph, boards 9 Eden
Evans Lucy, widow, house 17 Daniels
Evans Mary A. widow, house 18 Carlton
Evans Richard, gas fitter, boards Haseltine House
Evans (*Wm. A.*) & Yasinski (*E. A.*), cigar manufs. and dealers, 14½ Central, house 9 Eden
Eveleth Abbie A. Miss, house 14 Broad
Eveleth Mary Miss, house 14 Broad
Eveleth Sarah Miss, house 14 Broad
**EVENING TELEGRAM,** Telegram Publishing Co. office 243½ Essex (see page 481)
Evitts Edward Alonzo, clerk, boards 5 Leavitt court
Evitts Frank A. carpenter, H. R.R. stable, 75 Webb, house 5 Leavitt court
Evitts Harry P. conductor, B. & M. R.R. h. Symonds ct.
Evitts John S. clerk, B. & M. R.R. (Peabody), boards 5 Leavitt court

FABENS BENJAMIN F. house 73 Lafayette
Fabens Caroline A. Miss, boards 33 Summer
Fabens Charles E. died January 22, 1885
Fabens Charles E. Mrs. boards 33 Summer

Fabens Sallie Mrs. house 45 Mill
Fabens Susan S. widow of Elias W. house 3 Parker court
Facteau Philip, currier, house rear 21 Congress
Fagan John, stitcher, boards 33 Ward
Fagan Mary, widow of Matthew, house 33 Ward
Fagan Thomas, currier, house 27 Boston
Fairfield Charles E. clerk, 52 Central, boards 38 Pleasant
Fairfield Charlotte W. Miss, boards 38 Pleasant
Fairfield Edward W. clerk, 267 Essex, boards 20 Boston
Fairfield James, lime and cement, 203 to 207 Derby, and 52 to 58 Central, Telephone 832, house 38 Pleasant
Fairfield Mary A. widow of James, house 7 Carlton
Fairfield Samuel G. house 4 Becket
Fairfield Samuel W. millwright, house 20 Boston
Falk Jacob, peddler, boards 11 Naumkeag
Fallas Thomas, currier, house 19 Nichols
Fallon Ann, widow of Anthony, house 26 Grove
Fallon Bernard, currier, boards 21 Phelps
Fallon James H. currier, boards 12 Flint
Fallon Katie F. Miss, dressmaker, boards 12 Flint
Fallon Maggie, at 4 Buffum
Fallon Malachi, house 4 Warren court
Fallon Patrick J. currier, boards 21 Phelps
Fallon Patrick J. bill distributor, boards 56 Mason
Fallon Patrick M. gardener, house 56 Mason
Fallon Peter, removed to New York
Fallon Sarah T. Miss, saleswoman, 188 Essex, b. 12 Flint
Fallon Thomas, currier, house 12 Flint
Fallon Thomas B. currier, 428 Essex, house 21 Phelps
Fallon Thomas P. shoecutter, 10 Dodge, boards 12 Flint
Fallon Thomas R. night police, 11 Front, house 56½ Mason
Fallon William, currier, boards 4 Warren court
Fallon William H. shoemaker, boards 12 Flint
Fanion John, hairdresser, house 9 Peabody
Fanning Edward J. carpenter, house 5 Mason
Fanning George T. morocco dresser, boards 2 Silver
Fanning James, carpenter, house 15 Becket
Fanning James H. died September 16, 1884
Fanning Samuel, currier, house 22 Nichols [house do.
Fanning Sarah A. widow of James, dressmaker, 106 Boston,
Fanning Sarah J. clerk, 180 Essex, boards 15 Becket
Fanning Thomas H. carpenter, boards 15 Becket
Farley Arthur, clerk, 26 Front
Farley Henry, cooper, 147 Derby, house 9 Lagrange
Farley Herbert N. upholsterer (Boston), b. 9 Lagrange
Farley James A. clerk, boards 12 West avenue
Farley James H. dining rooms, 28 Derby sq. h. 12 West av.
Farley Joseph L. cooper, house 1 Hazel
Farley Mary C. Mrs. house 13 Lynde
Farley Otis L. overseer, Naumkeag, boards Higbee House

Farm School, Winter Island
Farmer Amelia Mrs. house 150 Federal
Farmer Charles S. mason, boards 48 Charter
Farmer James D. gardener, house 150 Federal
Farmer Joseph P. (*Farmer & Pendar*), mason, 15 Washington, house 13 Mount Vernon [109 North
Farmer Lizzie E. Miss, teacher, Oliver primary school, b.
Farmer Lucy E. widow, house 109 North
Farmer Thomas P. removed to Kansas City, Mo.
Farmer William S. tinsmith, 10½ Lafayette, bds. 109 North
Farmer & Pendar (*J. P. Farmer and S. D. Pendar*), masons, 15 Washington
Farndale Tom C. boards 22 Winter
Farnham Charles A. Mrs. house 5 Summit avenue
Farnham Edwin A. salesman, 14 Front, h. at Swampscott
Farnham Orrin L. salesman, 14 Front, house 17 Prescott
Farnham Roger L. boards 5 Summit avenue
Farnham, see also Farnum
Farnsworth Frank P. removed to Peabody
Farnsworth Joseph S. removed to Windsor, Vt.
Farnsworth Lucy A. Miss, nurse, house 138 Essex
Farnsworth L. E. Mrs. nurse, rooms 138 Essex
Farnsworth Sarah Miss, nurse, boards 138 Essex
Farnsworth Thomas H. (*Buffum & Farnsworth*), restaurant and boarding house, 42 Boston, house do.
Farnum Arthur F. currier, boards 4 Friend
Farnum George W. A. currier, house 4 Friend
Farnum Mary E. Miss, boards 94 Boston
Farnum Nathan, house 145 North
Farrell Ann, widow of Hugh, house 9½ Creek
Farrell Daniel S. morocco dresser, boards 32 Charter
Farrell H. Francis E. laborer, boards 9½ Creek
Farrell James, currier, house rear 19 Phelps
Farrell John, currier, house 24 Phelps
Farrell John A. removed to New York
Farrell John H. currier, house 127 Boston
Farrell Joseph H. shoemaker, boards 32 Charter
Farrell Maria, widow, house 23 Congress
Farrell Sylvester, mason, Naumkeag, house 32 Charter
**FARRELL THOMAS A.** grocer, 13 Aborn, house do. (see page 476)
Farrell Thomas F. removed to Dover, N. H.
Farrell Thomas J. upholsterer, 17 City Hall, av. b. 9½ Creek
Farrell William, currier, house 28 Prospect
Farrell William, stockfitter, boards 24 Phelps
Farrin John F. carpenter, 68 Grove, house 115 Boston
Farrin Melvin D. carpenter, 68 Grove, boards 115 Boston
Farrington Charles W. Mrs. house 346 Essex
Farrington Etta B. Mrs fancy goods, 125 North, b. 34 Barr
Farrington George B. clerk (Boston), boards 34 Barr

Farrington George P. died April 29, 1885
Farrington George P. apothecary, 310 Essex, Teleph. 1294
Farrington George P. Mrs. house 112 Federal
Farrington Isaac J. blacksmith, and horse shoer, rear 27 Salem, house 260 Washington
Farrington Mary, widow of Edward, house 16 Hathorne
Farrington William B. painter, house 45 Charter
Farrington William H. laster, 42 Mill, bds. 16 Hathorne
Farrissey Mary A. widow, house 22 Silver
Father Mathew Total Abstinence Society, Phenix Hall, Lafayette, cor. Central
Faulkner John D. mason, house 30½ Upham
Faunce Adrian E. fish dealer, boards 18 Friend
Faunce Moses D. tanner, house 18 Friend
Faunce Walter, clerk, house 4 Beaver
**FAXON ELISHA J.** stair builder and carriage wheel manuf. 7 Front, house 2 Linden (see front cover)
Faxon James, musician, house 70 Summer
Fay Annie Miss, dressmaker, 383 Essex, house do.
Fay Bridget Miss, dressmaker, 383 Essex, house do.
Fay John, currier, house rear 19 Phelps
Fay John F. died November, 1884
Fay Nicholas J. laborer, house 4 English
Fears & Bray, Rockport Express, 156 Washington
Feely Sarah, widow, house 150 Derby
Feenan Arthur (*Feenan Bros.*), 57 Harbor; also boots and shoes, 57 Harbor, house do.
Feenan Bernard (*Feenan Bros.*), 57 Harbor, h. 24 Lafayette
Feenan Bros. (*Arthur and Bernard*), grocers, 57 Harbor
Feenan Mary, dry and fancy goods, 49 Harbor, house do.
Feenan Theresa Miss, house 49 Harbor
Felicitas Mary, Lady Superior of the Convent of Sisters of Notre Dame, house 15 Walnut
Felt Benjamin Mrs. house 8 Curtis
Felt Caroline R. Miss, house 11 Norman
Felt Elizabeth P. widow, house 190 North
Felt George R. bookkeeper, Naumkeag National Bank, 125 Washington, house 148 Boston
Felt George R. jr. bookkeeper, Nat. Security Bank (Lynn), boards 148 Boston
Felt George W. cooper, house 85 Webb
Felt John, assistant supt. Salem Gas Company, 161 Essex, house 6 Federal court
Felt John P. (103 State, Boston), house 25 Pleasant
Felt Lucy B. widow of Ephraim, house 85 Webb
Felt Martha D. Miss, house 20 Lynde
Felt Mary A. P. widow of John G. house 2 Briggs
Felt Sarah E. Miss, boards 111 Lafayette
Felt Sarah J. Miss, house 190 North
Felt Warren, currier, boards 3 Gerrish place

Feltch Mary Miss, boards 150 Essex
Felton Harriet S. widow, house 20 Winthrop
Felton John S. baker, 28 Ward, boards 53 Warren
Felton Martha A. widow, house 20 Winthrop
Felton William E. clerk, boards 33 Upham
Fenby Thomas P. died July 14, 1885 [31 Lafayette
Fenimore Addie M. Miss, saleswoman, 172 Essex, boards
Fenimore Lottie Miss, bookkeeper, 132 Bridge, boards 31 Lafayette
Fenimore Lucinda Mrs. house 31 Lafayette
Fennell John, B. & M. R.R. car shop, h. rear 13 Lemon
Fennell Mary, widow, house 13 Lemon
Fenollosa Annie E. Mrs. house 121 Lafayette
Ferguson Arthur E. clerk, 188 Essex, boards 24 Hathorne
**FERGUSON AUGUSTUS P.,** Marblehead Express, 222 Essex, house at Marblehead (see page 503)
Ferguson Clara H. copyist, Registrar of Probate office, b. 13 Williams
Ferguson George, manager, 203 Essex, boards 19 Lynde
Ferguson George B. salesman (New York), h. 9 Roslyn
Ferguson George P. shoemaker (Danvers), h. 24 Hathorne
Ferguson John H. machinist, house 33 Salem
Ferguson Lizzie L. Miss, cashier, 186 Essex, b. 13 Williams
Ferguson Mary A. widow of Thomas B. house 345 Essex
Ferguson Sam'l A. letter carrier, Post-office, h. 23 Pickman
Ferguson Wesley B. painter, house 13 Williams
Ferguson Willard B. supt. Naumkeag Street Railway Co. 233 Essex, house 36 Pleasant
Fernald Lydia A. widow, house 4 Beacon
Fernandes Charles H. wood carver, rear 8 Lafayette, bds. 79 Bridge
Fernandes William D. cabinetmaker, 9 Front, h. 79 Bridge
Fessenden Anna Miss (Court House, Boston), b. 333 Essex
Fessenden Joseph P. physician, 333 Essex, house do.
Fettyplace Sarah B. Miss. house 16 Winter
Field Frederick L. clerk, boards 18 Salem
Field Hannah, widow, house 17 Perkins
Field Horace L. Mrs. house 18 Salem
Field Jesse A. clerk, 14½ Central, boards 18 Salem
Field Louisa, widow, at Old Ladies' Home, 114 Derby
Field Thomas F. tinsmith, boards 17 Perkins
Fielden Francis A. removed to Methuen
Fielden Thomas, removed to Methuen [Upham
Fielder John W. express driver, 133 Washington, house 35
Fielding Thomas, weaver, house 46 Peabody
Fields Catharine, widow, boards 39 Myrtle, near Grove
Fields John J. boards 39 Myrtle
Fifield Almira Miss, house 5 Salem
Fifield Charles H. (*Fifield & Page*), stoves, tinware, etc. 27 and 29 Front, Telephone 32, house 34 Pleasant

Fifield Perkins, variety store, 6 Park, house 5 Salem
Fifield Sally A. widow, house 5 March-st. court
Fifield & Page (*C. H. Fifield and T. N. Page*), stoves, tinware, etc. 27 and 29 Front
Files Laurette H. Miss, teacher, Bowditch grammar school, boards 250 Washington
Files Lucy W. Miss, teacher, Bowditch grammar school, boards 250 Washington [house 6 Arabella
Fillebrown Charles F. furniture painter, 17 Washington,
Finn Bridget, widow, house 5 Charter
Finn Edward F. clerk, 218 Essex, boards 24 Ward
Finn John J. oyster opener, boards 5 Charter
Finn Sarah H. widow of John, house 22 Dean
Finn Thomas, clerk, 16½ Front, boards 5 Charter
Finn Thomas J. bottler, 20 Front, boards 5 Charter
Finn William P. machinist, 16 Lafayette, boards 5 Charter
Finnegan James, laborer, house 110 Mason
Finnegan Mary, widow, house 217 Bridge [mer
Finnegan Michael A. cabinet maker, 281 Essex, h. 23 Sum-
Finton Michael, laborer, house rear 9 Sylvan
Fireside Favorite, John P. Peabody, publisher, 227 Essex
**FIRST NATIONAL BANK**, E. H. Payson, cashier, 7 Central, Telephone 1223 (see page 449)
First National Fire Insurance Co. of Worcester, 251 Essex
Fischer William F. tailor, 218 Essex, house 17 Crombie
Fiset Alexander, carriage maker, house 87 Mason
Fish Jesse P. foreman, 191 Washington, house 243 do.
Fisher Charles H. house 115 Federal
Fisher Sarah, widow of John, boards 27 Broad
Fisher Thorpe, died Dec. 9, 1885
Fisher Thorpe Mrs. house 115 Federal
Fisher, see also Fischer
Fisk Addison W. wheelwright, 135 Boston, h. 14 Northend
Fisk Charline S. Miss, house 148 Washington
Fisk David A. died Dec. 25, 1884
Fisk Ella W. Miss, house 148 Washington
Fisk Frederic A. tinsmith, 81 North, boards 9 Burnside
Fisk Rebecca S. Mrs. died July 16, 1884
Fisk Sarah, widow, house 13 Boston
Fisk Sarah, widow of David A. house 9 Burnside
Fitz Andrew (*Huntington & Fitz*), lawyer, 256½ Essex, house 73½ Summer
Fitz Daniel P. died Dec. 18, 1885
Fitz Joseph W. salesman, 55 Washington, h. 12 Walnut
Fitz Gerald James E. clerk, 118 Essex, boards 22 Elm
Fitz Gerald Mary, widow, house 22 Elm
Fitzgerald Cornelius, currier, boards 4 Beach
Fitzgerald Garrett, house 199 Bridge
Fitzgerald Garrett J. junk dealer, boards 11 Barton
Fitzgerald Henry, stock cutter, boards 44 Phillips

Fitzgerald James F. morocco dresser, boards 21 March
Fitzgerald James J. morocco dresser, boards 14 Prince
Fitzgerald John, at jute mill, boards 98 Derby
Fitzgerald John, currier, house 13 Gedney court
Fitzgerald John, laborer, house 11 Barton
Fitzgerald John J. house 199 Bridge
Fitzgerald John J. junk dealer, boards 11 Barton
Fitzgerald Margaret, widow, house 12 Herbert
Fitzgerald Mary, widow, house 14 Prince
Fitzgerald Mary Miss, at bagging mill, boards 29 Elm
Fitzgerald Michael, car cleaner, B. & M. R. R. car shop, house 21 March
Fitzgerald Michael, shoemaker, 11½ Lafayette, h. 29 Elm
Fitzgerald Patrick, boards 21 March
Fitzgerald Patrick, shoemaker, boards 14 Prince
Fitzgerald Patrick A. morocco dresser, boards 21 March
Fitzgerald William, laborer, house 31 Daniels
Fitzgibbons James F. laster, boards 8 Pratt
Fitzgibbons Kate, widow of Patrick, house 7 Spring
Fitzgibbons Philip, stone cutter, boards 7 Spring
Fitzgibbons Thomas, stone cutter, boards 7 Spring
Fitzpatrick Annie Mrs house 18 Ives
Fitzpatrick Cornelius, laborer, house 8 Grant
Fitzpatrick Dennis W. removed to Boston
Fitzpatrick Edward, tanner, house 42 Irving
Fitzpatrick Edward, jr. boards 42 Irving
Fitzpatrick James H. shoe stock, etc. house 18 Albion
Fitzpatrick Mary Miss, at 14 Chestnut
Fitzpatrick Mary, widow, removed to Peabody
Fitzpatrick Patrick, driver, 39 Mill, house 10 Creek
Fitzpatrick Patrick, currier, house 11 Rawlins
Fitzpatrick Thomas, removed to Saratoga
Fitzpatrick Timothy, shoemaker, house 19 Nichols
Fitzpatrick Walter, currier, boards 61 Bridge
Fitzsimmons William F. tanner, house 20 Hanson
Fitzsimmons William W. tanner, house 170 Derby
Flaherty Anthony, house 8 Rawlins
Flakefield John, house 23 Cross
Flakefield John, jr. musician, house 23 Cross
Flanagan James W. currier, boards 23 Mason
Flanagan Patrick J. currier, 22 Beach, house 23 Mason
Flanagan William H. clerk, 20 Central, boards 25 Charter
Flanders Bell, clerk, 24 Front, boards 5 Nursery
Flanders Betsey, widow, house 5 Nursery
Flanders Dana J. junk, house 19 Roslyn
Flanders Harriet Miss, died July 24, 1884
Flannigan Annie Miss, at 12 Central
Flannigan Edward, currier, house 26 Herbert
Flannigan James, liquors, 137 Boston, house do.
Flannigan James, tanner, died January 29, 1885

Flannigan Lawrence, tanner, house 37 Grove
Flannigan Maria Miss, dressmaker, 26 Herbert, house do.
Flannigan Martin, morocco dresser, house 139 Boston
Flannigan Mary, widow of James, house 7 May
Flannigan Michael, laborer, house 16 Turner
Fleming James F. morocco dresser, bds. rear 20 Prospect
Fleming John F. tailor, 179 Essex, house 8 Lemon
Fleming Mary E. widow, house rear 20 Prospect
Fleming Michael, stonecutter, 54 Union; also saloon, 36 do. house do.
Fleming William H. morocco dresser, b. rear 20 Prospect
Flint Amelia G. Miss, house 17 Beckford
Flint Charles, hostler, 19 Lafayette, boards 2 Harbor sq.
Flint Charles F. farmer, boards 30 Laboratory
Flint Harrison O. boots, shoes, etc. 210 Essex, h. 16 Summer
Flint James, boards 17 Beckford [16 Summer
Flint John C. clerk (Nat'l Revere Bank, Boston), boards
Flint Joseph P. (*Flint & Co.*), 233 Washington, h. 235 do.
Flint Manuel O. removed to Beverly
Flint Sarah A. Miss, house 17 Beckford
Flint Simeon Mrs. removed to Charlestown
Flint & Co. (*Joseph P. Flint*), leather and leather remnants, 231 and 233 Washington
Flood John, weaver, boards 5 Perkins
Flood John, currier, boards 16 Prospect
Flood Patrick, currier, house 16 Prospect
Florance Lois G. widow, house 9 Everett
Florentine Arthur P. painter, house 11 Walnut
Florentine Ernest, pressman, Salem Observer, b. 39 English
Florentine Nicholas, carpenter, house 39 English
Florentine Roger G. baker, boards 39 English
Florentine Susan E. widow, boards 29 Derby
Flowers William H. cabinet maker, house 64 Summer
Floyd Francis H. carpenter, boards 7 Vale
Floyd Reuben H. house 7 Vale
Floyd Samuel P. house 110 Bridge
Flynn Anthony J. currier, house 19 Varney
Flynn Bartholomew, died April 12, 1885
Flynn Catharine, widow, house rear 76 Federal
Flynn Christie, machinist, 178 Derby, boards 1 Salem
Flynn Daniel G. currier, 53 Mason, house 3 Scotia
Flynn Eliza, widow of James, house 28 Ward
Flynn James F. inner soles, 27 Irving, house 34 do.
Flynn James F. currier, house rear 15 Warren
Flynn James H. shoemaker, boards 14 Varney
Flynn Jeremiah, died November 10, 1884
Flynn John, morocco dresser, boards 15 Turner
Flynn John, tanner, boards 12 Beach
Flynn John J. mason, house rear 59 Summer
Flynn John J. clerk, boards 19 School

Flynn John P. teamster, house 14 Varney
Flynn John S. clerk, Lafayette House, h. 33 Boardman
Flynn Katie Miss, clerk, 188 Essex, boards at Peabody
Flynn Mary, widow, house 15 Turner
Flynn Mary, widow of William, house 28 Ward
Flynn Mary, at Almshouse
Flynn Mary A. Miss, saleswoman, 181 Essex, b. 28 Ward
Flynn Matthew P. foreman, 317 Essex, bds. 15 Derby sq.
Flynn Maurice, laborer, house 7 March
Flynn Michael, laborer, house 7 Park
Flynn Michael, currier, boards 5 Varney
Flynn Michael, driver, Steamer 3, Church st. h. 14 Pratt
Flynn Michael H. machinist, house 12 Turner
Flynn Minnie E. Miss, dressmaker, 21 Warren, boards do.
Flynn Patrick, tanner, boards 3 Franklin
Flynn Patrick E. coachman, house 21 Warren
Flynn Thomas, laborer, house 34 Irving
Flynn Thomas, laborer, boards 142 Derby
Fogarty John, died October 14, 1885
Fogarty John H. clerk, 47 Harbor, boards 54 Peabody
Fogarty Maria E. widow of John, house 54 Peabody
Fogg James W. currier, house 6 Vale
Fogg Julian A. jewelry manuf. house Clifton av.
Fogg Mary L. Miss, at Register of Deeds office, Court House, boards 35 Andrew
Foley Andrew, shoe cutter, house 326 Bridge
Foley Bridget Mrs. variety store, and intelligence office, 30 Norman, house do.
Foley Catharine, widow, died Nov. 14, 1884
Foley Daniel, inside man, 138 Federal, house 11 Lynn
Foley Daniel, tanner, boards 28 Silver
Foley David, laborer, house 26 English
Foley Edward, laborer, boards 12 Fort avenue
Foley Edward, painter, 157 Derby, house 18 Andrew
Foley Eunice, widow, house 9 Turner
Foley James, laborer, house 13 Becket
Foley James, house 3 Rawlins
Foley James J. boards 9 Turner
Foley James J. Rev. removed to Lowell
Foley John, laborer, house 6 Pingree
Foley John, laborer, boards 12 Fort avenue
Foley John F. currier, boards 30 Norman
Foley John J. yachtsman, boards 9 Turner
Foley Manus, died Nov. 17, 1885
Foley Manus A. boards 9 Turner
Foley Margaret, widow, house 12 Fort avenue
Foley Patrick, operative, house rear 41 Harbor
Foley Patrick, of 28½ Grove, died August 30, 1885
Foley Thomas, laborer, boards 12 Fort avenue
Foley Timothy, currier, house 15 Summit

Follansbee Caroline Miss, died May 21, 1885
Follis William, currier, boards 128 Washington
Folsom John H. carpenter, house 70 Bridge
Folsom John T. car inspector, B. & M. R.R., h. 11 Skerry
Folsom Kate Miss, at 266 Essex
Folsom Nathaniel W. moulder, house 16 School
Fontaine Paul, laborer, boards 9 Perkins
Fontaine Zoe, widow, house 9 Perkins
Foote Caleb (*Foote & Horton*), 223 Essex, h. 44 Warren
Foote George F. tanner, house 36 Salem
**FOOTE & HORTON** (*Caleb Foote and N. A. Horton*), publishers of Salem Gazette and Essex County Mercury, Hale's building, 223 Essex (see page 480)
Fopiano Charles, clerk, house 10 Herbert
Fopiano John, fruit, 105 Washington, house rear 169 Essex
Foran Richard, coachman, house 31 Roslyn
Forbush Charles, machine operator, house 7 Charter
Ford Alice T. Miss, boards 3 Lynn
Ford Arthur S. clerk, rear 24 Central, boards 24 do.
Ford Catharine, widow, house 6 High-st. court
Ford Charles N. manuf. of adjustable signs, 22 Central, boards 24 do. [24 Central, h. 24 do.
Ford Chas. T. pattern and model maker, and saw filer, rear
Ford Jeremiah L. currier, house 1 North Pine
Ford John E. overseer, Naumkeag, house 23 Union
Ford John F. foreman yard, rear 27 Boston, h. 3 Lynn
Ford Margaret Miss, bookkeeper, boards 12 Everett
Ford Martin, tanner, house 10 Varney
Ford Samuel A. morocco dresser, house 142½ Essex
Ford Timothy H. boards 6 High-st. court
Ford Victor F. morocco dresser, boards 1 North Pine
Forest Alderic, currier, house rear 24 Beaver
Forest Alfred, house 58 Harbor
Forest River Lead Co., Lafayette, near city line
Forness Arthur A. clerk, 54 Essex, boards 16 Allen
Forness Augustus W. currier, house 16 Allen
Forrester Anna Miss, house 9 Oliver
Forrester Louisa Miss, house 9 Oliver
Forrester Rachel Miss, house 9 Oliver
Fortier Marguerite, widow, house 11 Pond
Fortier Wilfred, currier, house 12 Congress
Fortin J. Victor, laborer, house rear 169 Essex
Fortune William A. removed to Boston
Foss Albert M. hack driver, boards Haseltine House
Foss Charles W. carpenter, B. &M.R.R. car shop, h. 4 Barr
Foss Edward B. butcher, house 188 North
Foss Jonathan T. driver, 133 Washington, h. 34 Upham
Foss Lincoln B. clerk, boards 188 North
Foss William, section foreman, B. & M. R.R., h. Lemon ct.
Fossa Dominick, peddler, house rear 169 Essex

Fossa Giacomo, removed to Danvers
Fossa Joseph (Boston), house 13 High-st. court
Fossa Louis, fruit, 178 Essex, house 10 Herbert
Foster Adeline Miss, house 389 Essex
Foster Albert A. shoe cutter, house 4 Curtis [North
Foster Annie W. Miss, saleswoman, 229 Essex, boards 208
Foster Avery P. carpenter, boards 40 Hazel
Foster Charles H. died December 15, 1885
Foster Christopher, night watchman, boards Essex House
Foster Edwin O., Salem Evening Telegram, 213½ Essex, and reporter Lynn Item, house 10 School
Foster Ephraim, carpenter, house 34 Hathorne
Foster Frances M. Mrs. boards 12 Broad [ington
Foster George B. confectioner, 244 Essex, h. 284 Wash-
Foster Henry A. baker, 50 Pleasant, house at Beverly
Foster Isaac P. grocer, 109 Derby, house 27 St. Peter
Foster James M. (63 Federal, Boston), house 17 Federal
Foster John A. Mrs. removed to Peabody
Foster John H. clerk, boards 55 Derby
Foster John J. died Jan. 11, 1885
Foster John M. bookkeeper, 240 Essex, house 7 Buffum
Foster Joseph C. commissioner of streets, 22 City Hall, house 112 Bridge
Foster Joseph S. janitor, Mechanics' Hall, bds. 7 Buffum
Foster Josiah, cooper, house 10 Osborne
Foster Maria W. widow of John J. house 40 Hazel
Foster Mary A. clerk, 188 Essex, boards at Beverly
Foster Matilda L. Miss, milliner, boards 14 Williams
Foster Orlando A. house 14 Broad
Foster Samuel J. (*C. H. & J. Price*), druggist, 224 and 226 Essex, house 22 Leach
Foster Walter, weaver, house 6 Prince
Foster William H. house 357 Essex
Foster William J. bookkeeper, Asiatic National Bank, 125 Washington, house 357 Essex
Founk Inez V. Miss, cashier, 202 Essex, boards 105 North
Founk J. Augustus, clerk, 293 Essex, house 49 School
Fountaine Lucy A. Mrs. house 25 Cedar
Fowle Frank, currier, house Shillaber, near Peabody line
Fowler Albion H. upholsterer, 188 Essex, boards 5 Spring
Fowler Arthur B. inspector, N. E. Tel. Co. (Lynn), boards 59 Federal, Telephone 613
Fowler Chas. B. special insurance agt. (Hartford, Conn.), house 59 Federal
Fowler Charles H. removed to Gloucester
Fowler David J. driver, 21 Washington, house 98 North
Fowler Edwin K. baker, house 14 Albion
Fowler Fred. H. butter and cheese, boards 16 Margin
Fowler Geo. P. slater, 2 St. Peter's court, and order box, West Yard, house 2 St. Peter's court

Fowler Harriet R. widow of George, h. 2 St. Peter's court
Fowler Hattie M. Miss, saleswoman, 198 Essex, boards 17 Gardner [Appleton
Fowler Jessie F. Miss, saleswoman, 227 Essex, boards 12
Fowler Joseph H. clerk, 113 Derby, house 16 Margin
Fowler Mary, widow, house 22 Becket
Fowler Nancy G. Mrs. nurse, house 16 Margin
Fowler William E. clerk, office Naumkeag Steam Cotton Co. house 17 Gardner
Fowler William H. hairdresser, 19 Central, b. 18 Grant
Fox James, stonecutter, 11 St. Peter, house 13 Salem
Fox John J. stonecutter, house 276 Washington
Fox Maurice A. currier, boards 16 March
Fox Nancy, widow of Ebenezer, house 11 Creek
Fox Patrick D. currier, house 407 Essex
Foye Caroline E. Miss, house 75 Derby
Foye David, tanner, house 22 Hanson
Foye James L. (151 Hanover, Boston), boards 75 Derby
Foye Mary, at Almshouse
Foye Mary A. widow, house 20 South Prospect
Foye Michael, at gas works
Foye Samuel M. boards 75 Derby
Foye Samuel M. jr. lobsterman, boards 75 Derby
Foye William H. house 25 Derby [Derby
Foye William P. lobster dealer, Derby, near R.R. house 75
Frame George A. fireman, B. & M. R.R. house 72 Summer
Francis Augustus B. teacher of French, house 9 Pearl
Francis George H. boards 9 Pearl
Francis Geo. T. stove setter, 10½ Lafayette, house r. 13 do.
Francis Isaac H. house 8 Smith
Francis John E. mariner, house 29 St. Peter
Francis John R. file cutter, rear 9 Front, house 6 Becket
Francis John W. tinsmith, boards 9 Pearl
Francis Lucy, widow of John, house 4 Becket
Francis Maggie C. Miss, dry and fancy goods, 121 Essex, boards 4 Becket
Francis Rebecca Mrs. nurse, house 3 Turner
Francisco Mary A. Miss, house 6 Daniels
Francois Dorange W. waiter, boards 7 Cambridge
Frankland Valmor E. marble worker, 213 Washington, h. at Beverly
Franklin Fire Insurance Co. of Philadelphia, 104 Wash.
Franks James P. Rev. rector, Grace Church, h. 302 Essex
Frawley Mary, variety store, 83 Mason, house do.
Frazer Alexander, watchman, house 10 Naumkeag
Frazer Emil, laborer, boards 10 Naumkeag
Frazer Joseph, carpenter, boards 10 Naumkeag
Frazier Mary D. Mrs. house 21 Northey
Freeman Joanna, widow, house 411 Essex

Freeman Josiah C. removed to Cambridge
Freeman Margaret, at Almshouse
Freeman Robert, stove worker, 29 Front, house 411 Essex
Freeman Thomas, currier, boards 14 Nichols
Freese Noah L. rooms 10 Union
French Daniel T. meat dealer, house 15 Symonds
French John H. grocer, 55 Washington, Telephone 544, house 57 Washington
French Margaret, widow of Seth W. house 8 Mead court
French Mary W. widow of Samuel, boards 159 North
French William H. boards 11 Tremont
Freund Frederick, curriers' tool and saw manuf. 131 Boston, house 133 do.
Freund Frederick, jr. morocco dresser, boards 133 Boston
Friend Charles W. clerk, boards 27 Brown [Crombie
Friend C. Augusta Miss, saleswoman, 255 Essex, boards 14
Friend Edward E. boards 14 Crombie
Friend Frank B. clerk, 133 Washington, bds. 27 Brown
Friend Hannah F. Mrs. at Old Ladies' Home, 114 Derby
Friend Joel M. (*Ham & Friend*), grocer, 391 Essex, house 14 Crombie
Friend Joseph P. box maker, boards 27 Brown
Friend Lizzie H. Miss, forewoman, 5 Dodge, b. 27 Brown
Friend Luke E. janitor, Salem Fraternity, house 27 Brown
Friend Sarah A. widow, house 14 Crombie
Frisbee Andrew J. shipwright and spar builder, Hunt's wharf, house 25 Boardman
Frisbee Frank H. clerk, 310 Essex, boards 25 Boardman
Frost Charles L removed to Andover
Frost Cordelia A. widow of Charles S. at 15 Chestnut
Frost George K. stable, Fort av. "Willows," house do.
Frost William (Boston), boards 15 Chestnut
Frost William F. cutter (Lynn), house 1 Cypress
Frothingham Arthur G. (*Frothingham Bros.*), 2 West Yard, boards 9 Federal
Frothingham Brothers (*Arthur G. and D. Dana Frothingham*), shoe trimming manufacturers, 2 West Yard
Frothingham D. Dana (*Frothingham Bros.*), 2 West Yard, boards 9 Federal
Frothingham Joseph (Manchester, N. H.), bds. 23 Church
Frothingham Lydia Miss, house 23 Church
Frothingham Thomas H. Mrs. house 43 Federal
Frye Abigail Miss, house 37 Boston
Frye Annie E. Miss, house 90 Boston
Frye Arthur M. architect, house 356 Essex
Frye Charles H. painter (109½ Federal), house 20 Liberty
Frye Charles R. clerk, B. & M. R.R. house 25 Broad
Frye Daniel M. foreman, 82 Boston, house 4 Friend
Frye Daniel M. jr. clerk, 391 Essex, boards 4 Friend
Frye E. and M. Misses, house 66 Federal

Frye George H. baker, house 11 Daniels
Frye George H. jr. clerk, boards 10 Winthrop
Frye Henry, died October 9, 1885
Frye James B. leather roller, house 18 Silver
Frye Joseph S. (estate of), bark mill, 70 Grove
Frye Mary J. Miss, house 90 Boston [356 Essex
Frye Nathan A. (Boston Sugar Refining Co., Boston), h.
Frye Nathan A. Mrs. house 356 Essex
Frye Octavius A. shoecutter, boards 196 North
Frye Rowland S. tanner, boards 196 North
Frye Samuel F. clerk, boards 4 Beaver
Frye Stephen, peddler, house 196 North
Frye Stephen N. house 4 Beaver
Frye William H. currier, boards 4 Beaver
Frye & Co., Portsmouth Express, 133 and 159 Washington
Full Edward M. clerk, 214 Essex, boards 12 Ocean avenue
Full Joseph F. hairdresser, 141 Washington, house 12 Ocean avenue
Full Marina W. widow, house 33 Turner
Full William L. teamster, house 33 Turner
Fullam John, printer, house 148 Derby
Fuller A. Gertrude Miss, teacher, boards 53 Endicott
Fuller Charles, clerk, 21 Front, boards 14 Porter
Fuller David A. mason, house 14 Central
Fuller Edward, house 150 Boston
Fuller Elizabeth, widow, house 19 Oliver
Fuller Enoch P. carpenter, 10½ Beckford, house 7 S. Pine
Fuller Fred A. clerk, 193 Essex, boards 126½ Federal
Fuller Geo. H. clerk, J. P. Kent Sons, 52 Derby, b. 34 Essex
Fuller George W. crockery, 275 Essex, house 69 Summer
Fuller Gertrude A. Miss, teacher, Oliver primary school, Broad street
Fuller Henrietta F. Miss, house 22 Andrew [19 Oliver
Fuller Henry O. teller (Second National Bank, Boston), h.
Fuller James F. oils, 19 Oliver, house do.
Fuller Jennie D. Miss, teacher, boards 126½ Federal
Fuller Joseph D. engineer, B. & M. R.R house 53 Endicott
Fuller Joseph T. leather splitter, house 126½ Federal
Fuller Lucy P. Miss, house 22 Andrew
Fuller Lydia, widow of Joseph, boards 55 Endicott
Fuller Rhoda A. Mrs. dressmaker, house 76 Federal
Fuller Salome, widow, house 14 Porter
Fuller Samuel A. lawyer, 114 Washington, bds. at Beverly
Fuller Thomas, house 15 Mt. Vernon
Fuller William P. stoves, 15 St. Peter, house 12 Howard
Fuller William S. machinist, 200 Derby, rooms 15 Derby sq.
Fullington Walter B. painter, h. 14 Woodside [ter Island
Fultz Myra Mrs. housekeeper, Plummer Farm school, Win-
Furfey Hugh P. plumber, 8 North, house 55 Buffum
Furlong Patrick, tanner, boards 73½ Mason

Fury Michael, shoemaker, house 4 Phelps
Fury Michael, currier, house 12.Varney

GABLE WILLIAM, upholsterer, 188 Essex, bds. 25 Leach
Gadoury Joseph O. Rev. assistant pastor St. Joseph's Church, house 39 Lafayette
Gaffield Ada Mrs. dry and fancy goods, 10 Bott's court, house 104½ Federal
Gaffney Amanda Miss, boards 18 Williams
Gaffney Daniel, laborer, boards 10 Ward
Gaffney Ellen, widow of Daniel, house 10 Ward
Gaffney Henry J. physician, 119 Mason, house do.
Gage Andrew, jr. painter, 1 Bentley, house 47 Essex
Gage Nathan M. painter, B. & M. R.R. car shop, h. 7 Barton
Gagle Edward, currier, house 24 Phillips
Gagle Matthew, liquors, 2 Watson, boards 37 Beaver
Gagne Joseph, operative, house 11 Perkins
Gagnon David, laborer, house 29 Congress
Gagnon Desire, operative, house 38 Ward
Gagnon Frederick, weaver, boards 72 Harbor
Gagnon Joseph, laborer, house 3 Naumkeag
Gagnon Joseph, laborer, house 7 Perkins
Gagnon Louis, laborer, house 26 Congress
Gagnon Noel, laborer, house 10 Peabody
Gagnon Pierre, operative, boards 10 Peabody
Gagnon Thomas, operative, boards 10 Peabody
Gahagan George, tanner, house 422 Essex
Gahagan George, at Almshouse
Gahagan John, tanner, house 28 Prospect
Gahagan Patrick, tanner, house 2 Pope's court
Gahagan Patrick A. currier, boards 2 Pope's court
Gahagan Patrick J. morocco dresser, boards 28 Prospect
Gahagan William, currier, house 422 Essex
Gaines Thomas, sewing machine canvasser, 276 Essex, house 20 Crombie [Brown
Gale Burleigh A. painter, B. & M. R.R. car shop, bds. 33
Gale Sarah G. Miss, boards 9 Federal
Galeucia Samuel, last maker, 11½ Lafayette, h. 24 Forrester
Gallagher James, sausage maker, 12 Lafayette, b.142 Derby
Gallagher James E. removed to Lynn
Gallagher Margaret A. widow, house 6 Ward
Gallagher William, bootmaker, 2 Lafayette, h. 13 Salem
Gallipo Joseph, driver, H. R.R. house 20 Ocean avenue
Gallison Augusta P. Miss, boards 8 Hardy
Gallison Emma Miss, boards 8 Hardy
Gallison James P. head waiter, Essex House
Gallison Zilpha A. Mrs. house 8 Hardy
Galloway John W. shoemaker, boards 5 Burnside
Gallup Z. A. manager, Naumkeag Clothing Co. 179 Essex, house 26 St. Peter

Galvin Edward J. currier, boards 5 Beach
Galvin John, currier, house 5 Beach
Galvin John, tanner, boards 49 Warren
Galvin Margaret, widow, house 7 High-st. court
Galvin Michael, tanner, rear 11 Mason, house 13 Harrod
Galway Kate Miss, at 28 Norman
Galway Thomas M. laborer, house 17 Putnam [Laurel
Gamble James, furniture, stoves, etc. 6 and 8 Front, h. 20
Gamble James H. clerk, 8 Front, boards 20 Laurel
Gamble Thomas P. salesman, 8 Front, house 14 Briggs
Ganey John, liquors, etc. 39 Mill, house 38 do.
Ganey John, currier, house 60 Broad
Ganley John H. clerk, 127 Washington, bds. 56½ Broad
Ganley Patrick, hostler, house 56½ Broad
Ganley Thomas F. clerk, 24 Front, boards 56½ Broad
Gannett Hattie C. Miss, clerk, 172 Essex, boards 8 Ash
Gannon Alexander M. currier, boards 19 Fowler
Gannon Bridget, widow, house 20 Irving
Gannon Christopher R. boards 19 Phelps
Gannon James F. currier, house 32 Phillips
Gannon James H. currier, house 8½ Allen
Gannon James H. foreman currier, 63 Boston, h. 65 do.
Gannon John, at Almshouse
Gannon John J. currier, house 24 Irving
Gannon Michael H. currier, house 13 Sylvan
Gannon Thomas, house 19 Phelps
Gardiner George H. bookkeeper, house 58 Essex
Gardiner Nathaniel H. heeler, house 29 Osborne
Gardner Abel, currier, rear 9 Mason, house 19 Walter
Gardner Agnes L. widow, house 49 Lafayette
Gardner Alden B. liquors, 14½ Front, h. at Swampscott
Gardner Andrew D. 2d, hairdresser, 125 Washington, bds. 9 Daniels
Gardner Charles H. blacksmith, boards 7 Church
Gardner Charles W. letter carrier, Post-office, h. 7 Carleton
**GARDNER DANIEL B. & CO.** grocers, 127 Washington, Telephone 1212, house 65 Lafayette (see page 475)
Gardner Edward E. laborer, house 11 Boardman
Gardner Elizabeth B. Miss, house 24 Chestnut
Gardner Elizabeth G. widow of William F. h. 72 Lafayette, Telephone 1364-A
Gardner Frank A. physician, 4 Lynde, house do., Tel. 723
Gardner Frederick M. removed to Lawrence
Gardner Henry, hack driver, house 9 Cedar
Gardner Henry, merchant, house 24 Chestnut
Gardner Henry A. hairdresser, 5 Higginson square, boards 13 Winthrop
Gardner Horace B. currier, boards 24 Turner
Gardner Howard P. baker, 28 Broad, house 3 Phelps

Gardner Joseph D. foreman, 47 Boston, house 116 do.
Gardner Martha G. Mrs. house 14 Norman
Gardner Sarah N. Miss, house 13 Winthrop
Gardner Simon, house 24 Turner
Gardner Simon W. hairdresser, house 9 Gedney court
Gardner Stephen W. foreman tanner (Peabody), h.4 Lynde
Gardner Susan L. widow of John, house 28 Winthrop
Gardner Thomas H. clerk, Salem Five Cents Savings Bank, 106 Washington, boards 9 Cedar
Gardner William D. (*Moulton & Gardner*), 32 Norman, house 105 Lafayette
Gardner William F. carpenter, house 284 Washington
Gardner William H. picture frame manuf. 199 Essex, house 1 Curtis
Gardner William H. jr. clerk, 199 Essex, boards 1 Curtis
Gardner, see also Gardiner
Garland Eben F. removed to Lynn
Garneau Alfred, printer, Salem Press, 32 Liberty, h.31 Union
Garneau Victor, shoemaker, boards 31 Union
Garon Frederic, operative, house 2 Naumkeag
Garrett Michael, died Sept. 21, 1884
Garrity James J. teamster, house 14 Flint
Garrity John, laborer, house 27 Carlton
Garrity Patrick, at Almshouse
Gartland George, blacksmith, house 25 Park [gree
Gartland Lawrence, blacksmith, B. & M. R.R. house 8 Pin-
Garvey Stephen, boiler maker, Ward, cor. Peabody, house 13 South Prospect
Garvey, see also McGarvey
Gates Charles H. foreman, 20 Pickman, boards 16 do.
Gauss Henry C. printer, Salem Observer, b. 2 Becket ct.
Gauss John D. H. (*G. W. Pease & Co.*), Salem Observer, 1 City Hall av. boards 2 Becket court
Gauss Stephen, cooper, house 2 Becket court
Gauss, see also Goss
Gavett Clara B. Miss, house 27 North
Gavett Henry, currier, house 35 Pingree
Gavett Jonathan, house 27 North [North
Gavett M. Augusta Miss, saleswoman, 263 Essex, house 27
Gavett William F. clerk (178 Devonshire, Boston), house 131 Lafayette
Gavett William R. Mrs. house 131 Lafayette
Gaylord Lloyd H. second hand, Naumkeag, h. 34½ Harbor
Gearon William J. clerk, 226 Essex, bds. Higbee House
Geary Daniel, clerk, 43 Central
Geary Daniel A. harness maker, 197 Washington, and saloon, 17 High, boards do.
Geary Edward, clerk, 17 High, boards do.
Geary John, boards 110½ Derby [37 Salem
Geary John E. (*McGee & Geary*), Cherry, near Cedar, h.

Geary John J. shoemaker, boards 16 Pratt
Geary Margaret, widow, house 110½ Derby
Geary Maurice, laborer, house 16 Pratt
Geary Owen E. harness maker, 197 Washington, h. 17 High
Geary Patrick J. currier, house 28 Phelps
Gebow Martha, at Almshouse
Gebow Richard, laborer, house 26 Peabody
Gebow William H. coachman, house 2 Harbor square
Genest Gideon, photographer, 42 Peabody, h. 7 Perkins
Geoffrion J. Philias Dr. removed to Vercheres, Canada
George Edwin S. clerk, 173 Essex, boards 140 Federal
George Emma N. Mrs. house 140 Federal
Germania Fire Ins. Co. of New York, 251 Essex
Geroux Pierre, laborer, house 39 Congress
Gerring James B. removed to Pittsfield, N. H.
Gerring Thomas A. baker, boards 7 Turner [Hardy
Getchell Annie E. Miss, saleswoman, 188 Essex, boards 10
Getchell Benj. H. (Beverly), boards 18 Church
Getchell Benjamin W. cooper, house 18 Church
Getchell Charles W. sub-letter carrier, P. O. b. 18 Church
Getchell Clara E. Miss, boards 72 Essex
Getchell Frank E. city express, 242 Essex, and 163 Washington, house 22 Willow avenue
Getchell George F. cooper, house 72 Essex
Getchell Josiah B. oyster opener, 24 Derby sq. h. 28 Turner
Getchell Stephen O. millwright, house 152 Boston
Getchell William Henry, musician, and shoemaker, 210 Essex, house 10 Hardy
Giard Louis, tailor, boards Haseltine House
Gibbons Dennis J. morocco dresser, house 6 Centre
Gibbons Mary Mrs. house 67 Broad
Gibbons Michael, laborer, house 1 Allen
Gibney John, tanner and currier, 11 Beach, h. at Hamilton
Gibney John A. bookkeeper, 11 Beach, house 9 Friend
Gibson A. Laurie Miss, clerk, boards 10 Cabot
Gibson George, removed to Minneapolis, Minn.
Gibson John F. died March 22, 1885
Gibson Sarah H. widow of John F. house 7 Salem
Gidney Andrew, B. & M. R.R. boards 1 Sewall
Giesler C. J. painter, boards 14 Lafayette
Giffin Bridget, widow, house 22 Salem
Giffin Cornelius J. clerk, 61 Union, house 23 Elm
Gifford Charles, upholsterer, 188 Essex, house at Lynn
Gifford Frederick J. carpet fitter, 188 Essex, h. 25 Leach, Telephone 783
Gifford George A. carpenter, house 11 Mason
Gifford Harriet M. widow, house 20 Mason
Gifford James B. house 18 Mason
Gifford Nathan P. lumber and planing mill, 336 to 340 Bridge, Telephone 422, house 7 Federal

Gifford Rufus B. contractor, house 11 Dean
Gifford Rufus B. jr. teller, Asiatic Nat'l Bank, 125 Washington, boards 11 Dean
Gifford Thomas H. carpenter, house 152 Bridge
Gilbert Benjamin P. H. clerk, 188 Essex, b. 40 St. Peter
Gilbert Charles W. fruit, house 9 Norman
Gilbert C. Harvey, hackman, 23 Brown, boards 9 Norman
Gilbert Fitz E. carpenter, boards 210 Derby
Gilbert John T. fireman, B. & M. R.R. house 14 Saunders
Gilbert Sarah E. widow of James, house 148 Federal
Gilbert Shepard D. (Boston), boards Essex House
Gilbert Thomas G. laborer, house 40 St. Peter
Gilhooly James, farmer, house 5 Felt
Gill Ellen, widow of James, house 55 Broad
Gill Harriet P. Mrs. teacher, Bertram primary school, bds. 25 Ocean avenue
Gill Patrick, currier, house 311 Bridge
Gill Thomas M. teamster, house 33 Essex
Gilland David O. carpenter, house 6½ Pratt
Gillespie Louisa E. Miss, removed to Danvers
Gillett & Co., Newburyport Express, 133, 156, and 159 Washington
Gilliatt Helen L. Mrs. housekeeper, 44 Warren
Gilliatt James M. carpenter, 31 Liberty, h. 24 Symonds
Gilliatt James W. clerk, 83 Washington, bds. 14 Lynde
Gilliatt Joseph W. removed to Boston
Gilligan Ann, widow of Matthew J. house 13 Park
Gilligan Matthew J. died March 24, 1885
Gilligan Patrick, currier, house 22 Hanson
Gilligan Thomas, currier, house 22 Hanson
Gillis Daniel R. (*Gillis & Moses*), restaurant, 53 Washington, rooms 47 do.
Gillis Jas. A. counsellor, Post-office bldg. 118 Washington
Gillis Randall, painter, house 5 Woodbury court
Gillis & Moses (*D. R. Gillis and Aarón Moses*), restaurant, 53 Washington
Gilman Charles H. watchmaker, 182 Essex, h. 13 Pickman
Gilman Daniel M. rope maker, house 14 English
Gilman Eliza A. Miss, died July 4, 1884
Gilman Henry W. farmer, house Highland av. near the line
Gilman Joseph, night nurse, house 8 Essex
Gilman Mary A. Miss, house 8 Essex
Gilman Mary A. Miss, dressmaker, 14 English, boards do.
Gilman W. T. Mrs. boards 19 Cross
Gilmartin Martin, removed to Lynn
Gilpatrick Sarah, widow of Benjamin, boards 74 Harbor
Ginn D. A. & Co. coal, wood, etc. 248 Bridge, Telephone 352, and 72 North, house at Boston
Girard Wilford F. cigars and liquors, 164 Washington
Giroux Joseph, polisher, 11 St. Peter, boards 39 Congress

Giroux Pierre, operative, boards 24 Congress
Glazier Charles H. house furnishing goods, 60 Charter, h. 6 Eden
Glazier Ezra, house 11 Lagrange
Glazier George W. machinist (Lynn), house 9 Piedmont
**GLAZIER JOSEPH B.** agent for Smith's ventilators and chimney caps; also plasterers' hocks, with patent handles; also mason, 42 Mill, house 16 Gardner (see page 483)
**GLAZIER LOUIS H.** paper box manuf. 6 Central (see page 477)
Gleason Elizabeth, widow, house 16 Varney
Gleason John S. tailor, house 2 Conant
Gleason Lawrence A. shoemaker, boards 16 Varney
Gleason Mary A. Miss, at 35 Broad
Gleason Michael, bleacher, boards 16 Varney
Glens Falls Insurance Co. 218 Essex
Glidden Eliza A. widow, boards 19 Walter
Glidden Harriet H. Miss, clerk, 188 Essex, bds. 140 North
Glidden Isaac E. removed to Milton, N. H.
Glidden John H. tinware peddler, 40 North, house 170 do.
Glidden Joseph H. currier, house 247 Washington
Glidden Mark, ham and sausages, 12 Lafayette, h. 140 North
Glidden Wm. H. wholesale pork, 12 Lafayette, h. 140 North
Glover Emily A. Miss, principal, Broad-street primary school, boards 15 Hathorne
Glover George D. (*Bosson & Glover*), boots and shoes, 6 Lafayette, house 6 Hancock
Glover George H. currier, house 49 Broad
Glover Isabel Miss, clerk, P. O. boards 11 West avenue
Glover John P. & Co. (*John B. Chamberlain*), painters, 109½ Federal, house 8 Monroe
Glover Joseph E. house 46 Endicott
**GLOVER JOSEPH N.** painter, 2½ Norman, boards 15 Hathorne (see page 462)
Glover Mary A. Miss, boards 6 Margin
Glover Nancy C. widow, h. 15 Hathorne [b. 46 Endicott
Glover Susan M. Miss, teacher, Bertram primary school,
Glover Wm. H. conductor, N. H. R.R. bds. 15 Hathorne
Glover William H. painter, house 134 North
Goddard John, at 14 Front, house 57 Derby [Lowell
Godden Mary E. Miss, teacher, State Normal school, h. at
Godfrey Frank M. clerk, 125 Essex, boards 33 Brown
Godfrey James. teamster, boards 12 Beach
**GODSLAND GEORGE J.** brass foundry, 4 Dodge, house 23 Cabot (see page 466)
Godsland William J. brass moulder, boards 23 Cabot
Goff Catharine Miss, house rear 41 Harbor
Goff Eliza Miss, house rear 41 Harbor
Goff Mary Miss, house rear 41 Harbor

Goff, see also Gough
Goldman Athalana Miss, boards 120 North
Goldsmith Albert, grocer, 27 Lafayette, house 2 Leach
Goldsmith Arthur F. & Co. (*J. F. Davis*), periodicals, etc. 165 Washington, house 15 Buffum
Goldsmith George H. boards 39 Buffum
Goldsmith George W. polisher, house 39 Buffum
Goldsmith James T. carpenter, house 8 Arabella
Goldsmith John, captain, house 1 Arabella
Goldsmith John H. clerk, 165 Washington, bds. 39 Buffum
Goldsmith Mary T. Miss, boards 7 Lemon
Goldsmith Nathan H. shoecutter, house 4 Downing
Goldsmith Upton, cabinet maker, rear 8 Lafayette, house at Manchester
Goldsmith William H. house 9 Daniels
Goldthwait Aaron, died February 11, 1885
Goldthwait Bradley D. machinist, 178 Derby, boards 70 do.
Goldthwait Charles A. night police, 11 Front, h. 32 Harbor
Goldthwait Edward A. clerk (87 Broad, Boston), b. 7 Cedar
Goldthwait Eliza H. Mrs. supt. and matron, Bertram Home for Aged Men, 70 Derby, corner Turner
Goldthwait E. Putnam, gardener, house 8 May
Goldthwait George C. clerk, 189 Essex, boards 32 Harbor
Goldthwait George E. salesman, 6 St. Peter, h. 12 Conant
Goldthwait Irving H. painter, boards 70 Derby
Goldthwait James G. carpenter, B. & M. R.R. car shop, house 9 Collins
Goldthwait Joseph W. gardener, house 4 Woodbury court
Goldthwait Luther M. tanner, house 1 Friend
Goldthwait Mariella Miss, cashier, 162 Essex, b. 12 Conant
Goldthwait Mary, widow of Aaron, house 7 Cedar
Goldthwait Minnie A. Miss, music teacher, bds. 7 Cedar
Goldthwait Nellie Miss, at 198 Essex, boards 32 Harbor
Goldthwait William S. clerk, 27 Summer, boards 7 Cedar
Goldthwait William W. salesman, 45 Wash. house 3 Ash
Goldthwaite Willard (*Goldthwaite & Bixby*), carpets, etc. 242 Essex, house 388 do.
Goldthwaite & Bixby (*Willard Goldthwaite and Henry M. Bixby*), carpets, upholstery goods, etc. 242 Essex
Gooch Roland, carder, boards 72 Harbor
Good Thomas, currier, house rear 10 Vale
Goodacre Jemima Mrs. house 14 Northend
Goodbout Isidore, section hand, house 5 Naumkeag
Goodell Abner C. machinist, house 2½ Federal
Goodell Abner C. jr. counsellor (Boston), house 4 Federal
Goodell Annie Miss, boards 2½ Federal
Goodell George Z. physician, 12 St. Peter, house do.
Goodell Mary W. Mrs. died January 8, 1885 [Federal
Goodell Minnie E. Miss, saleswoman, 172 Essex, boards 13
Goodell Oliver D. (Chicago), house 10 Emerton

Goodell Zina, machinist and blacksmith, 18 Lafayette, h. 13 Federal
Goodhue Abner Mrs. house 2 Liberty
Goodhue Albert P. ship chandler and grocer, 44 Derby, house 87 Federal
Goodhue Charles W. hairdresser, 213 Essex, h. 11 Green
Goodhue Elizabeth D. Miss, house 6 Bott's court
Goodhue Fanny K. Miss, boards 2 Liberty
Goodhue George C. (70 Commercial, Boston), h. 6 Chestnut, Telephone 1317-A
Goodhue Hannah, widow of Robert W. boards 29 Summer
Goodhue Hattie B. Miss, boards 6 Bott's court
GOODHUE HIRAM B. Mrs. hairwork, 12 Norman, house do. (see page 472)
Goodhue John E. watchman, Naumkeag, h. at Beverly
Goodhue John E. watchman, house 31 Northend
Goodhue Martha W. Miss, boards 2 Liberty
Goodhue Mary T. Miss, house 57 Federal
Goodhue Samuel A. student, boards 95 Lafayette
Goodhue Samuel V. (40 Water, Boston), h. 95 Lafayette
Goodhue Sarah M. widow, boards 11 Green
Goodhue William, teamster, 201 Derby
Goodhue William P. at 44 Derby, house 51 Essex
Goodrich Arthur L. master, High school, house 6 Linden
Goodrich Lincoln B. student, boards 6 Linden
Goodrich Philip, engineer, 20 Goodhue, house 12 Grafton
Goodridge Abigail E. widow, house 8 Becket
Goodridge James W. removed to Wenham
Goodridge William N. freight conductor, house 40 English
Goodspeed Calvin, boards 39 Boardman
Goodspeed John C. engineer, B. & L. R.R. h. 39 Boardman
Goodwin Carrie Miss, saleswoman, 227 Essex, boards at Marblehead
Goodwin Elizabeth D widow of Enoch, house 81 Derby
Goodwin Emily B. widow of James B. h. 247 Washington
Goodwin George H. clerk, 199 Washington, b. 7 West av.
Goodwin Harry S. carriage maker, boards 7 West av.
Goodwin Isaac, foreman (Boston), house 5 Harbor sq.
Goodwin James B. died March 6, 1884
Goodwin Joseph, laborer, house 7 West av.
Goodwin Joseph, laborer, boards 48 Charter
Goodwin Paul, cooper, Webb's wharf, house 6 Barton
Goodwin Samuel H. blacksmith, 178 Derby, b. 112 Essex
Goodwin William M. painter, boards 7 West av.
Gookin Thomas, blacksmith, boards 12 Norman
Gordon Caroline A. Mrs. dressmaker, 109 Essex, h. do.
Gordon Elizabeth, widow of James S. house 29 Park
Gordon Frank E. (*Hiram E. Gordon & Son*), 51 North, boards 164 Federal
Gordon George A. removed to Bath, Me.

Gordon Hiram E. & Son (*Frank E. Gordon*), dyers, 51 North
Gordon Hiram E. died February 10, 1885
Gordon Hiram E. Mrs. house 164 Federal
Gordon James S. died March 11, 1885
Gordon Mary Mrs. house 17 Hubon
Gordon Miles F. clerk, 129 Washington, bds. 8 Lagrange
Gordon William H. currier (Peabody), house 24 Aborn
Gore Cynthia M. widow, house 87 Bridge
Gore Joseph W. brewer, 62 Union, house at Boston
Gorman Daniel, at gas works, house 7 Fort av.
Gorman Daniel F. shoemaker, boards 13 Salem
Gorman Ellen Mrs. boards 172 Derby
Gorman Ellen, widow, house 56 Peabody
Gorman Joanna, widow, boards 14 Elm
Gorman John, currier, boards 10 Churchill
Gorman Joseph, clerk, boards 7 Fort av.
Gorman Margaret, variety store, 23 Roslyn, house do.
Gorman Michael E. clerk, 75 Washington, b. 7 Fort av.
**GORMAN THOMAS**, building mover, 171½ Derby, h. 14 Elm (see page 460)
Gorman Thomas J. hack driver, 212½ Essex, h. 26 Endicott
Gorman William, at gas works, house 13 Carlton
Gorman William, 2d, at gas works, boards 7 Fort av.
Gorten Mary L. O. Miss, teacher, Plummer Farm School, Winter Island, boards do.
Gorton Mary, widow, house 15 Pingree
Gosbee Arthur, house 153 Boston [tine House
Goslin James, hairdresser, 5 Higginson sq. boards Hasel-
Goss Charles H. coal dealer, removed to Philadelphia, Pa.
Goss Charles H. salesman, 227 Essex, house 12 Carlton
Goss Daniel, foreman tinsmith, house 11 Curtis
Goss Daniel F. A. currier, rear 9 Mason, house 3 Nursery
Goss Ella H. Miss, music teacher, 2 Pickman, cor. Winter, boards do. [15 Chestnut
Goss Ellen R. Miss, copyist, Register of Deeds' office, bds.
Goss Ezekiel, died August 27, 1884
Goss Ezekiel Mrs. house 15 Chestnut
Goss Francis, plumber, 7 St. Peter, house 31 Pleasant
**GOSS FRANCIS P.** plumber, 7 St. Peter, house 2 Pickman, cor. Winter (see page 463)
Goss George L. clerk, 42 North, house 164 Bridge
Goss Martha E. Miss, boards 123 North
Goss Richard A. (*Goss & Vesper*), Household sewing machines, 148 Essex, house Kimball court
Goss Richard G. baker, rear 125 North, house 123 do.
**GOSS & VESPER** (*R. A. Goss and J. R. Vesper*), Household sewing machines, 148 Essex (see p. 474)
Goss, see also Gauss
Gough James, machinist, house 22 Daniels

Gough, see also Goff
Gould Bridget, widow, house 22 Grant
Gould Mary Eliza Miss, boards 32 Forrester
Gould Mary E. Miss, dressmaker, 113 Essex, house do.
Gourley Prescott, hostler, boards 48 Charter
Gove Pamelia A. Miss, nurse, house 12 Daniels
Gove William H. lawyer, 81 Washington, room 2, house 35 Lafayette
Govea Augustus E. B. merchant, house 13 Northey
Gowing Lucy D. widow, house 15 Federal
Grace Ann, widow, house 11 Ord
Grace Mary, widow, house 31 Union
Grace Patrick J. morocco dresser, boards 11 Ord
Grace Thomas, morocco dresser, boards 11 Ord
Grace Thomas F. shoemaker, boards 45 Prospect
Gracie Martha M. Miss, cloakmaker, boards 4 Barr
Gracie Sophia Mrs. house 4 Barr
Grady Bridget, widow, house 18 Lemon
Grady Ellen and Annie Misses, house 9 Park
Grady James, mason, boards 9 Park
Grady Jeremiah, hostler, house 48 Broad
Grady Mary Miss, house 7 High
Grady Michael J. stone mason, house 12 Thorndike
Grady Peter, shoemaker, boards 18 Lemon
Grady Thomas, removed to Danvers
Grady, see also O'Grady
Graham Ellen, widow, house 18 River
Graham James, currier, house 9 Mason
Graham John, boards 9 Mason
Graham John E. (50 Winter, Boston), h. 75 Summer
Graham Patrick, foreman currier, 50 Grove, h. 15 Appleton
Graham Thomas H. currier, house 10 High-st. court
Grand Army of the Republic, 17 St. Peter
Grand Central Billiard Hall, 18 Front, Telephone 205
Grant Abbie A. Miss, teacher, Saltonstall grammar school, boards 6 Andrew
Grant Ann, widow, house 8 Odell square
Grant Deborah Miss, died March 16, 1885
Grant Franklin Mrs. boards 26 Williams
Grant Frederick (Custom House, Boston), house 6 Andrew
Grant George W. clerk (28 State, Boston), bds. 47 Bridge
Grant Henry, house 9 Boston
Grant Henry K. carpenter, boards 7 Phelps
Grant Howard F. clerk, B. & M. R. R. office passenger station, house 27 Pleasant
Grant John W. house 47 Bridge [at Ipswich
Grant Joshua B. curriers' tools manuf. 51 Boston, house
Grant Lillian C. Miss, clerk, B. & M. R.R. bds. 27 Pleasant
Grant Lydia J. Miss, boards 98 Federal
Grant Samuel, machinist, 4½ Lafayette, bds. 6 Andrew

Grant Walter, telephone lineman, house 25 Buffum
Grant William V. machinist, boards 47 Bridge
Grater James H. confectioner, house 94 Federal
Grattan Mary Mrs. house 166 Derby
Graves Amos E. 2d, driver, 14 Front, house 3 Odell sq.
Graves Elizabeth R. Miss, boards 337 Essex
Graves Emma A. Miss, teacher, Browne primary school, boards 22 Federal
Graves F. Winsor, upholsterer, 242 Essex, h. 17 Lagrange
Graves Joseph H. removed to Beverly
Graves Josiah C. machinist, 18 Peabody, house 17 Creek
Graves William A. printer, Gazette office, bds. 15 Crombie
Gray Ann, widow of George A. house 10 Lyme
Gray Benjamin A. constable, house 13 Mall [bds. 13 Mall
Gray Catharine M. Miss, teacher, Prescott primary school,
Gray Edward, currier, house 72 Mason
Gray Edward W. fireman, B. & M. R.R. boards 40 English
Gray Elizabeth Miss, milliner, 264½ Essex, house 2 Ash
Gray Farrell, shoemaker, boards 8 Phelps
Gray George A. died January 12, 1885
Gray Jane M. Miss, teacher, High school, boards 13 Mall
Gray John, cooper, boards 16 Allen
Gray John D. clerk, house 29 Boardman
Gray John J. tanner, house 21 Planters
Gray John J. Rev. pastor, St. James Church, house 152 Federal, Telephone 1302-A
Gray Mary Abbie Miss, house 2 Ash
Gray Mary K. widow, house 5 Woodbury court
Gray Melinda R. widow, boards 14 Hathorne
Gray Nathaniel A. clerk, house 46 English
Gray Robert, died March 5, 1884
Gray Ruth H. Miss, milliner, house 2 Ash [b. 10 Lyme
Gray Sarah E. Miss, telephone operator, 106 Washington,
Gray Susan Miss, house 19 Andrew
Gray T. Herbert, clerk, boards 10 Lyme
Gray Warren A. photographer, 214½ Essex, h. 34 Walter
Gray William B. house 16 Allen
Greamer Michael, died June 4, 1885
Greeley Clarence, hostler, boards 19 Winthrop
Greeley Fred. S. carpenter, house 28 Hathorne
Green A. Christopher, shoemaker, house 158 Derby
Green Charity, widow, house 16 Prescott
Green James J. clerk, boards 9 Hardy
Green James J. laster, 6 Norman, boards 44 Pingree
Green John, coachman, house 9 Hardy
Green John, currier, boards 57 Derby
Green Lawn Cemetery, Orne and Liberty Hill streets
Green Margaret Miss, confectionery, etc. 40 Union, h. do.
Green Thomas, shoemaker, 6 Norman, house 44 Pingree
Green William R. tanner, house 8 Myrtle

Greene Eleanor P. Miss, boards 2 Smith
Greene Elizabeth W. widow, house 16 Cross
Greene John H. fireman, B. & M. R.R. boards 4 Smith
Greene William C. engineer, B. & M. R.R. h. 2 Smith
Greenleaf Mary V. widow of William O. bds. 10 Briggs
Greenough Clara M., Miss, teacher, Phillips grammar school, boards 4 Barton square
Greenough Huldah M. Mrs. house 8 Lagrange
Greenwood, see Boisvert
Gregory John, salesman, 79 Washington, h. 11 Broadway
Gregory Mary, widow, house 8 Cross
Gregory William H. shoe stitcher, house 15 Meadow
Griffen B. Frank, salesman (6 South Market, Boston), h. 1 Mansfield place
Griffen George A. clerk, 45 Washington, b. 1 Mansfield pl.
Griffen John S. heel burnisher, house 27 Liberty
Griffin Benjamin, stove repairer, 81 North, h. 22 Crombie
Griffin Hosea B. rooms 246½ Essex
Griffin James F. currier, house 20 Beaver
Griffin Jeremiah J. apothecary, 124 Boston, bds. 28 Beaver
Griffin John, laborer, B. & M. R.R. car shop, house 4 Roslyn court
Griffin John H. section hand, Naumkeag, house 77 Derby
Griffin John H. removed to Amesbury
Griffin John J. died May 24, 1885
Griffin Julia Miss, laundress, 215 Washington, b. 24 Salem
Griffin Martin, teamster, boards 16 Thorndike
Griffin Martin J. currier, house 36 Beaver
Griffin Mary, widow, house 100 Derby
Griffin Mattie Miss, clerk, 181 Essex,. boards 12 Crombie
Griffin Michael J. laborer, house 12 Thorndike
Griffin Patrick, fireman, Salem Lead Works, h. 1 E. Collins
Griffin Thomas A. clerk, 124 Boston, boards 28 Beaver
Griffin Timothy J. plastering hair manuf. 28 Beaver, h. do.
Griffin Timothy J. jr. currier, house 34 Beaver [body
Griffin Timothy M. cork sole manuf. 19 Aborn, h. at Pea-
Griffin Walter S. shoecutter, boards 152 Boston
Griffin William, liquors, 94 Derby, house 96 do.
Griffiths Eliza Miss, at 21 Chestnut [Lathrop
Grimes Charles H. carpenter, B. & M. R.R. car shop, h. 16
Grimes Charles H. 2d, currier, boards 9 Harrod
Grimes William H. currier, house 9 Harrod
Griswold Benoni L. sewing machines and wringing machines, 4½ Lafayette, house 42 Charter
Griswold John N. machinist, 18 Lafayette, house 12 Dow
Grogan Coleman, currier, boards 27 Daniels
Grogan Cornelius F. currier, boards 27 Daniels
Grogan James, laborer, house 21 Park
Grogan Mary A. widow, housekeeper, 96 Bridge
Grogan Nicholas, laborer, house 27 Daniels

Grogan Nicholas J. shoemaker, boards 27 Daniels
Grose Charles B. clerk, Northern depot, b. at Beverly
Grosser Frederick, house 14 Prince
Grover Alice Mrs. nurse, house 4 School
Grover Benjamin B. F. house 8 Pratt
Grover Charles E. painter, 217 Washington, boards 20 Ives
Grover George W. tinsmith, house 9 Barton
Grover Harriet F. widow, house 23 Turner
Grover James, house 4 School
Grover John C. carpenter, house 20 Ives
Grover Sarah A. Mrs. nurse, boards 18 Ropes
Grover William A. house 8 Ward
Groves Henry B. Mrs. house 21 Winter
Groves William A. liquors, 27 Derby sq. house 3 No. Pine
Grundy James W. second hand, house 40 Harbor
Grundy John, Naumkeag, boards 40 Harbor
Grush Benjamin S. supt. Salem Water Works, 34 Church, house 154 Bridge, Telephone 842
Grush Benjamin S. jr. clerk, 44 Central, house 11 Williams
Grush Carrie Miss, saleswoman, 172 Essex, b. 154 Bridge
Grush Michael, mason, 44 Central, house 3 Harbor
Guerette Alexander, currier, house 6 Peabody
Guilford Alice Mrs. (*Dr. Brown & Co.*), 81 Washington, house at Lynn
Guilford Elbridge G. at Bertram Home, 70 Derby
Guilford H. M. (*Dr. Brown & Co.*), physician and surgeon, 81 Washington, house at Lynn
Guilfoyle John F. tailor, house 20 Union
Guilmet Andre, operative, house 58 Harbor
Guilmet Arthur, clerk, 53½ Harbor, boards 58 do.
Gulley Catharine Miss, house 86 Federal
Guptill Anna, widow of Warren, house 35 Endicott
Guptill Benjamin F. painter, house 49 School [Cross
Guptill J. Wesley, painter, B. & M. R.R. car shop, h. 17
Gwinn Amy M. widow of Thomas W. house 21 Fowler
Gwinn Charles H. machinist, house 21 Fowler
Gwinn George N. hostler, 191 Washington, h. 24 Prescott
Gwinn James H. leather cutter, boards 57 Warren
Gwinn James S. shoe stiffenings, 57 Warren, house do.
Gwinn Milton S. removed to Beverly
Gwinn Thomas J. clerk, house 23 Winthrop
Gynan John A. house 38 Perkins

HACKETT BARTHOLOMEW, removed to Peabody
Hackett George M. machinist, B. & M. R.R. car shop, b. 8 Osgood
Hackett Henry P. currier, boards 23 Beaver
Haddock Hannah F. widow of James F. house 10 Norman
Hadley George S. tanner, house 6 Boston
Hadley George W. steam fitter, boards 6 Boston

Hadley John F. carpenter, house 4 School
Hafey Bridget, widow, house rear 220 Bridge
Hafey William, laborer, boards rear 220 Bridge
Hagan Henry, house 10 Church
Hagan Michael T. night police, 11 Front, house 10 Church
Hagan Peter J. stonecutter, boards 10 Church
Hagan, see also Hogan
Hagar Daniel B. principal, State Normal school, house 12 [Summer
Hagar H. R. Mrs. boards 355 Essex
Hagar Roswell E. removed to Peabody
Hagar Walter C. removed to Jamaica Plain
Hagerty Bartholomew, tanner, house 32 Hanson
Hagerty Catharine, widow, house 1 Grafton
Hagerty Daniel, harnessmaker, house 127 Boston
Hagerty Daniel T. saloon, 61 North, house do.
Hagerty Dennis, currier, boards 127 Boston
Hagerty James J. shoemaker, boards 1 Grafton
Hagerty John, tanner, house 14 May
Hagerty Julia Miss, boards 30 Hanson
Hagerty Stephen, engineer, 180 Bridge, house 110½ Derby
Hagerty, see also Hegerty
Haggett Wilber H. Mrs. boards 142 Bridge
Hahesey Martin, currier, house 1 Powers court
Hahesey Mary, widow, house 1 Powers court
Hale Harris G. student (Cambridge), bds. 17 Mt. Vernon
**HALE HENRY & CO.** (*Henry A. Hale*), hardware, cutlery, and agricultural tools, 225 Essex, Tel. 73, house 12 Northey (see outside back cover)
Hale Henry A. (*Henry Hale & Co.*), 225 Essex, h. 5 Winter
Hale James F. grocer, 27 Summer, house 17 Mt. Vernon
Hale James P. clerk, Court House, bds. 17 Mt. Vernon
Hale Margaret Mrs. house 2 Becket
Hale Mary E. widow of William H. house 26 Essex
Hale Pemberton, died Dec. 29, 1885
Haley Howard, farmer, Dr. Loring's farm, Loring avenue
Haley Humphrey, Salem Water Works, house 4 Pratt
Haley Mary, widow of Shillaber, house 21 Linden
Haley Patrick F. laborer, house 31 Daniels
Haley, see also Healey
Hall Albert A. shoecutter, boards 7 Hardy
Hall Anna, widow of Thomas H. house 53 Charter
Hall Edwin A. shoecutter, 18 Lafayette, house 7 Hardy
Hall Francis A. clerk, 45 Pleasant, boards 41 English
Hall Henry G. (Boston), boards 33 Warren
Hall James A. sewing machine canvasser, 138½ Essex, house 41 English
Hall James G. painter, house 4 Barton square
Hall James W. sewing machine canvasser, 276 Essex, h. 14 Upham

Hall John H. shoecutter, house 61 Essex
Hall Joseph A. shoe finisher, boards 26 Ocean avenue
Hall Lott, fish peddler, house 26 Ocean av. [179 North
Hall Martha Miss, bookbinder, Liberty, cor. Derby, boards
Hall Martha P. widow, house 179 North
Hall Mary E. Miss, house 6 Daniels
Hall Paul, boot finisher, house 25 Aborn
Hall Sophronia, widow of John, boards 4 Downing
Hall Type Writer Co., Edward C. Bates, supt. 194 to 200 Derby, Telephone 1192
Hall W. Lewis, ins. agent, 202½ Essex, bds. 53 Charter
Hallahan Dennis F. boards 50 Broad
Hallahan Timothy, laborer, house 9 High
Hallett William H. paymaster, at Naumkeag Steam Cotton Co. house 14½ Church
Halley John W. printer, boards 5 Rust
Halley William H. Rev. pastor Church of the Immaculate Conception, house 22 Union
Halley, see also Holley
Hallisey Michael A. beltmaker, house 6 Pingree
Hallisey Michael J. died Nov. 25, 1884
Hallisey Thomas, laborer, house 37 Mill
Hallissy Annie Miss, boards 12 Ropes
Hallissy Honora Mrs. boards 12 Ropes
Hallissy James J. (*Hallissy & Whearty*), liquors, 10½ Derby square, house 12 Ropes
Hallissy & Whearty (*J. J. Hallissy and Frank Whearty*), liquors, 10½ Derby square
Hallorean Andrew J. clerk, 2 Watson, bds. 37 Beaver
Hallowell Albion R. provisions, 125 Essex, h. 33 Brown
Hallowell Melville B. removed to Peabody
Hallowell William O. (Peabody), house 33 Brown
Ham Albert S. removed to Lynn [24 Mason
Ham Henry E. (*Ham & Friend*), grocer, 391 Essex, house
Ham Jesse, shoemaker, 10 Dodge, house at Lynn
Ham & Friend (*Henry E. Ham and Joel M. Friend*), grocers, 391 Essex [120 Federal
Hamblet Augustus P. bookkeeper (83 High, Boston), h.
Hamblet John, carpenter, boards 88 Federal
Hamblet Malvina L. widow, house 120 Federal
Hamblet Samuel H. currier, boards 120 Federal
Hamblett Charles J. (Milford, N. H.), boards 74 Federal
Hamblett Judson A. clerk, 129 Washington, h. 74 Federal
Hamelin Jaque, operative, house 19 Congress
Hamilton André, operative, house 9 Naumkeag
Hamilton B. Frank, laborer, house 18 Walter
Hamilton David W. boards 16 High
Hamilton David W. (*Hamilton & Balcomb*), contractor, 16 Lafayette, mill 31 Liberty, house 16 Leach
Hamilton George D. shoemaker, boards 16 High

Hamilton John C. fisherman, house 34 Mill
Hamilton Nancy C. Miss, boards 210 Derby
Hamilton Sally Miss, house 34 Mill
Hamilton Thomas K. city carpenter, house 11 Eden
**HAMILTON & BALCOMB** (*David W. Hamilton and J. W. Balcomb*), contractors and builders, 16 Lafayette, mill 31 Liberty, Telephone 893 (see page 482)
Hamlen Henry L. tanner, boards 14 Fowler
Hamlen John P. tanner, 16 Goodhue, house 14 Fowler
Hamlin Bros. (*G. A. and L. D.*), grocers, 36¼ Lafayette
Hamlin Gustavus A. (*Hamlin Bros.*), 36¼ Lafayette, boards 138 Essex [Cabot
Hamlin Lorenzo D. (*Hamlin Bros.*), 36¼ Lafayette, h. 14
Hammond Bridget, house 8 Charter
Hammond Caroline R. widow of John D. h. 15 Cambridge
Hammond Geo. H. & Co. (*Upton, Magoun, & Co.* agents), wholesale beef, 260 Bridge
Hammond Joseph, Peabody Academy of Science, 161 Essex, house 9 Gardner
Hammond Joseph L. (Shanghai, China), house 9 Everett
Hammond Leonard M. boards 9 Everett
Hammond Susan P. Miss, house 15 Cambridge
Hamond Harriet G. widow, house 19 Carlton
**HAMOND WILLIAM G.** carpenter, 149 Derby, house 4 Turner (see page 461)
Hampton Nellie Miss, clerk, 188 Essex, boards 56½ Broad
Hancock John E. clerk, 59½ Derby, house 25 Turner
Hand Julia, widow, house 10 Herbert
Handley Elizabeth, widow, house 21 Daniels
Handley James, shoemaker, house 170 Derby
Handy Kelley W. carpenter, rear 8 North, h. 16 Osborne
Hankinson Mary A. E. Mrs. house 26 Essex
Hanley Bridget, widow, house 32 Perkins
Hanley Patrick, clerk, 243 Essex, boards 30 Perkins
Hanlon James, tanner, house 39 Grove
Hanlon Jeremiah, shoemaker, 82 North, boards 2 Franklin
Hanlon Owen, coachman, boards 2 Franklin
Hanlon Patrick, currier, boards 2 Beaver
Hannah Robert G. at Bertram Home, 70 Derby
Hannan Ann, widow of John, house 31 Summit av. [av.
Hannan Ellen Miss, clerk, City Clerk's office, b. 31 Summit
Hannan Mary T. Miss, boards 31 Summit avenue
Hanrahan Michael, boards 2 Wall
Hanrahan Michael, jr. currier, house 2 Wall
Hanrahan Timothy, currier, boards 5 North Pine
Hanscomb Hannah Mrs. house 9 Daniels
Hanscomb Ittai P. shoemaker (Beverly), boards 1 Green
Hanson Clement R. farmer, house 83 Highland avenue
Hanson Edward B. morocco dresser, boards 32 Beaver
Hanson Edward R. hackman, 23 Brown, house 67½ Essex

Hanson Frank, fireman, B. & M. R.R. boards 1 Federal
Hanson Frank J. carpenter, B. & M. R.R. car shop, boards 63 Bridge
Hanson George A. lamplighter, boards 15 Northend
Hanson George H. A. lamplighter, house 15 Northend
Hanson George T. machinist, boards 32 Beaver
Hanson Hattie Miss, died June 21, 1885
Hanson Herman, weaver, boards 41 Harbor
Hanson Horace W. student, boards 18 Buffum
Hanson Job V. & John & Co. (*Alfred S. Ives*), grain, meal, and hay, 2 and 4 Front, Telephone 532, mill at Danversport, branch store at Peabody, house 18 Buffum
Hanson John, section hand, house 41 Harbor [162 North
Hanson John (*J. V. & J. Hanson & Co.*), 2 and 4 Front, h.
Hanson John A. morocco dresser, boards 32 Beaver
Hanson John M. attendant, Insane Hospital, boards do.
Hanson John M. Mrs. attendant, Insane Hospital, bds. do.
Hanson Joseph H. merchant, 125 Washington, room 16, house 355 Essex
Hanson J. Hodges, removed to Peabody
Hanson Margaret, widow, house 32 Beaver
Hanson Margaret C. widow of Tobias A. h. 42 Chestnut
Hanson Mary G. widow of John B. house 1 Federal
Hanson Parker W. removed to Gloucester
Hanson Paul, engineer, 16 Lafayette, house 37 Roslyn
Hanson Peter S. fireman, B. & M. R.R. h. 7 March-st. ct.
Hanson William H. (Portsmouth, N. H.), bds. 15 Northend, Telephone 465 [at Hamilton
Haraden Andrew, clerk, B. & M. R.R. freight office, house
Haraden Augusta Mrs. died May 8, 1885
Haraden Misses, house 26 Ocean avenue
Harding Charles H. removed to Boston
Harding Charles R. bookkeeper (129 Washington, Boston), boards 158½ Essex [38 Endicott
Harding Florence L. Miss, bookkeeper, 19 St. Peter, bds.
**HARDING JOHN B.** horse shoer, West Yard, from 13 Church, house 12 Hardy (see page 469)
Harding Lizzie Mrs. house 16 High [158½ do.
Harding Russell F. fancy goods, music, etc. 160 Essex, h.
Hardy Brothers (*William W. and Charles G.*), doors, sashes, etc. 9 and 11 Washington, Telephone 172
Hardy Charles G. (*Hardy Brothers*), 9 and 11 Washington, house at Beverly
Hardy Harrison, shoemaker, house 1 Aborn
Hardy Lizzie F. Miss, boards 12 Mall
Hardy Louisa R. Mrs. house 12 Mall
Hardy Roswell F. morocco dresser, boards 1 Aborn
Hardy Temple Mrs. removed to New Bedford
Hardy William W. (*Hardy Brothers*), 9 and 11 Washington, house 233 Bridge

Hare Charles H. engineer, boards 17 Harbor
Hare James A. driver, 21 Washington, house 4 Barton sq.
Hare Stephen, died December 3, 1885
Hare, see also O'Hare
Harford Edward, carpenter, boards 33 Brown [Lafayette
Harlow Edward D. treasurer (31 Milk, Boston), house 88
Harlow Matthew, painter, house 7 Andrew
Harlow Rachel Mrs. dressmaker, house 7 Andrew
Harmon Edward R. carpenter, B. & M. R.R. car shop, house 4 Cabot
Harmony Grove Cemetery, Grove street
Harney Thomas, tanner, house 15 Summit
Harnois John, carpenter, house 8 Peabody
Harrigan Dennis J. currier, house 1 Centre
Harrigan John, mason, house 35 Winthrop
Harrigan Josephine F. Miss, boards 81 Derby
Harrigan Mary, widow, house 16 Derby
Harrigan Mary, at Almshouse
Harrigan Michael, teamster, house 81 Derby
Harrigan Timothy J. laborer, house 18 English
Harrigan William, laborer, house 4 Allen
Harrigan, see also Horrigan
Harrington Arthur W. (70 South, Boston), bds. 7 Liberty
Harrington Bartholomew, shoemaker, rms. 271 Washington
Harrington Caroline E. widow, house 59 Highland av.
Harrington Charles, president Mercantile National Bank, 7 Central; also & Co. (*Richard Harrington*), tanners and curriers, 23 Boston, Telephone 472, h. 179 Federal
Harrington Dennis, morocco dresser, boards 4 Prince
Harrington Edward, salesman (70 South, Boston), boards 59 Highland av.
Harrington Edwin U. boards 7 Liberty
Harrington Francis, cashier (Eliot National Bank, Boston), house 16 Beaver
Harrington George Mrs. house 7 Liberty
Harrington George E. (4 Sears bldg., Boston), h. 364 Essex
Harrington George H. pattern maker, boards 10 Cherry
Harrington George S. currier, boards 59 Highland av.
Harrington Henry, at 428 Essex, boards 153 Federal
Harrington Honora, widow, house 16 Derby
Harrington John, laborer, house 6 Pingree
Harrington John H. clerk, 57 Harbor, boards 6 Pingree
Harrington Leonard, house 6 Flint
Harrington Leonard B. president Asiatic National Bank, 125 Washington; also currier, 428 Essex, house 153 Federal, Telephone 1304-A
Harrington Margaret, widow, boards 4 Prince
Harrington Margaret B. Miss, boards 16 Beacon
Harrington Michael, laborer, house 14½ Derby
Harrington Michael H. seaman, boards 4 Prince

Harrington Patrick W. house 4 Prince
Harrington Richard (*C. Harrington & Co.*), 23 Boston, h 141 Federal, Telephone 1301-A
Harrington Timothy, mariner, boards 4 Prince
Harrington, see also Arrington
Harris Addie A. Miss, saleswoman, 227 Essex
Harris Charles E. clerk, 162 Essex, bds. 28 Washington sq.
Harris Daniel M. carpenter and roofer, 47 North, h. 22 Orne
Harris Edw'd C. hairdresser, 141 Washington, rms. 271 do.
Harris Frances W. Mrs. house 10 Cabot
Harris Franklin D. clerk, 6 St. Peter, boards Essex House
Harris George B. student, boards 123 Lafayette
Harris George M. (*I. P. Harris & Co.*), 162 Essex; also (*I. P. Harris, Read, & Co.*), grocer, 24 Front, boards 132 North [h. 135 Bridge
Harris George O. accountant (21 Sears building, Boston),
Harris George R. (Blake Bros. & Co. 28 State, Boston), house 123 Lafayette, Telephone 1375-A
Harris Howard P. (27 So. Market, Boston), h. 128 Bridge
Harris Israel P. & Co. (*George M. Harris*), grocers, 162 Essex, 4 and 6 St. Peter, Telephone 1053 (*George M. and William S.*), 132 Bridge; also (*I. P. Harris, Read, & Co.*), grocers, 24 Front, house 28 Washington sq., Telephone 1086-A
Harris I. P., Read, & Co. (*I. P. Harris, George M. Harris, and Charles W. Read*), grocers, 24 Front, Teleph. 932
Harris James, at 24 Front, house 3 Linden
Harris James D. (*Harris & Burke Mfg. Co.*), ring travellers, etc. 10 Lafayette, house 20 Howard
Harris Jean M. Mrs. widow, house 6 Walnut
Harris John, house Winter Island
Harris John, jr. light-house keeper, Winter Island, h. do.
Harris Joseph E. tanner (Peabody), house 175 Boston
Harris Lizzie Miss, clerk, boards 10 Cabot
Harris Nancy W. Miss, millinery, 202½ Essex, house 139 Federal
Harris Oscar M. carpenter, house 33 Walter
Harris Robert G. (15 Summer, Boston), bds. 133 Essex
Harris R. Anna Miss, principal, Prescott school, house 15 Federal [Federal
Harris R. Clayton, bookkeeper (165 High, Boston), h. 139
Harris Samuel P. tanner, house 21 Appleton
Harris Walter C. clerk (64 State, Boston), h. 15 Winter
Harris Walter L. secretary Holyoke Mutual Fire Ins. Co. 114 Washington, boards 132 North
Harris Walter S. died January 5, 1885
Harris Walter S. Mrs. house 132 North
Harris Warren P. clerk, 133 Washington, bds. 36 Upham
Harris William B. house 36 Upham

Harris William S. (*I. P. Harris & Co.*), grocer, 132 Bridge, house 101 do.
Harris & Burke Mfg. Co. (*James D. Harris and Frederick S. Burke*), manufs. of ring travellers, belt hooks, etc. 10 Lafayette
Harrison C. Elizabeth Miss, house 15 Federal
Hart Charles E. plumber, 8 Central, h. 19 City Hall av.
Hart Charles N. removed to Bellevue, Fla.
Hart Daniel, laborer, house 19 Webb
Hart George A. cutter, 258 Essex, house 4 Harbor sq.
Hart John W. city marshal, 11 Front, house 17 Boardman, Telephone 1087-A
Hart Michael, currier, boards 128 Washington
Hart Samuel S. carpenter, 68 Grove, house 68 Essex
Hart William F. morocco dresser, house 2 North Pine
Hart William H. machinist, Naumkeag, bds. 17 Broadway
Hart William H. plumber, 8 Central, house 1 Emerton
Hartford Fire Ins. Co. of Hartford, Conn. 104 Washington
Hartigan John J. horse shoer, City Hall av. bds. 8 Herbert
**HARTIGAN PATRICK,** horse shoer, rear 35 Church, Telephone 813, house 8 Herbert (see page 469)
Hartigan P. B. machinist, 200 Derby, boards 8 Herbert
Hartnett Daniel B. hairdresser, 144 Washington, boards 29 Summer
Hartnett Dennis, clerk, boards 133½ Boston
Hartnett James, morocco dresser, boards 133½ Boston
Hartnett John, died March 31, 1885
Hartnett John J. boards 51 Broad
Hartnett Kate Miss, dressmaker, boards 51 Broad
Hartnett Michael, gardner, house 51 Broad
Hartnett Rose Mrs. grocer, 133½ Boston, house do.
Hartnett Thomas, clerk, 133½ Boston, boards do.
Hartshorne J. Washington, removed to Florida
Hartwell Daniel A. machinist, 178 Derby, h. 19 Charter
Hartwell George E. fireman, house 3 Park
Hartwell Joseph W. machinist, house 20 Margin
Hartwell Joseph W. jr. shoemaker, boards 20 Margin
Harvey Clara S. Miss saleswoman, 227 Essex, b.7 Northend
Harvey Joseph, weaver, house 19 Prince
Harvey Richard, died December 27, 1884
Harwood Charles H. dentist, 208½ Essex, house 12 Williams
Harwood Francis, removed to Beverly [Williams
Harwood George W. photographer, 256½ Essex, boards 12
Harwood Mary, widow, boards 82 Washington sq.
Haseltine House, Mrs. C. E. Wallace, prop. 17 Derby sq.
Haskell Alexander, carpenter, B. & M. R. R. car shop, house at Beverly
Haskell Bertha Mrs. boards 6 Pratt
Haskell Chas. A. cook, Bridge-st. House, 35 Bridge, b. do.

Haskell Daniel C. & Co. (*J. Donaldson*), tanners and curriers, 69 Mason, house 174 Federal
Haskell Eben, boards 17 Norman
Haskell Edward, teamster, boards 40 Hathorne
Haskell George, produce, 219 to 223 Washington, Telephone 1122, house 23 Harbor [h. 69 Essex
Haskell George B. (*J. S. Haskell & Son*), 17 City Hall av.,
Haskell George D. wood carver, rear 8 Lafayette, house at Manchester
Haskell George W. tinsmith, boards 9 Gedney court
Haskell Henry S. wood turner, rear 12 Carpenter, house at Manchester
Haskell Jacob, house 35 Lafayette
**HASKELL JACOB S. & SON** (*George B.*), cabinet makers, upholsterers, furniture and crockery packers, 17 and 21 City Hall av. h. 24½ Brown (see p.463)
Haskell Lucy M. Mrs. house 173 Federal
Haskell Margaret M. Miss, teacher, Bentley primary school, room 3, house 54 Washington sq.
Haskell Mark H. clerk, boards 4 Ash
Haskell Mary P. Miss, boards 35 Lafayette
Haskell Susan J. Miss, house 4 Ash
Haskell S. Annie Miss, house 4 Ash
Haskell William H. house 1 Gifford court
Haskell William R. bookkeeper, boards 42 Union
Haskins John P. carpenter, house 58 Broad
Haskins Susan L. Mrs. variety store, 266 Wash. house do.
Hatch Ann C. widow of Lemuel B. house 96 Bridge
Hatch Edgar, carpenter, B. & M. R.R. bds. 15 Crombie
Hatch Elbert J. clerk, 179 Essex, house 57 Buffum
Hatch Fred. M. boxmaker, rear 12 Carpenter, b. at Beverly
Hatch George A. removed to Boston
Hatch Hannah C. Miss, boards 15 Chestnut
Hatch Henry J. died October 15, 1884
Hatch Henry N. removed to Boston
Hatch Lemuel B. died March 1, 1885
Hatch Lizzie A. Miss, bookkeeper (Boston), bds. 44 Essex
Hatch Mary W. Mrs. boards 8 Lynde
Hatch Matilda E. widow, house 44 Essex
Hatch Thomas, horse-car driver, h. end of Clifton av.
Hatfield Jacob, driver, 3 Lafayette, boards 30 Winthrop
Hatfield John D. M. driver, 183 Derby, bds. 30 Winthrop
Hathaway Benjamin F. removed to Newburyport
Hathaway Benjamin G. carpenter, house 216 Lafayette
Hathaway Benjamin G. jr. shoemaker, bds. 216 Lafayette
Hathaway Charles W. & Co. apothecaries, 137 Essex, bds. 148 Washington
Hathaway Eliza J. widow, died Sept. 22, 1884
Hathaway George G. carpenter, boards 216 Lafayette
Hathaway George G. baker, 21 Washington, bds. 23 do.

Hathaway James, currier, house 7 Albion
Hathaway James E. removed to Beverly
Hathaway John, baker, 416 Essex, house do.
Hathaway Letitia V. Miss, at 21 Washington, bds. 23 do.
Hathaway Lois R. Miss, saleswoman, 21 Wash. b. 23 do.
Hathaway Mercy G. compositor, Evening Telegram, 243½ Essex, boards 23 Washington
Hathaway Samuel R. jailor, County Jail, h. 48 St. Peter
Hathorne Susanna Miss, boards 21 Williams
Hatton Robert H. manager, 169 Essex, boards 29 Brown
Haventon George, removed to Boston
Haver Thomas, currier, boards 94 Boston
Hawes Alice C. widow of William, house 28 Aborn
Hawes Charles, plumber, boards 19 Lynde
Hawes Harriet B. Miss, clerk, 170 Essex, bds. 19 Prospect
Hawes Henry, died Sept. 16, 1884
Hawes John Q. sen. died Nov. 1, 1884
Hawes John Q. (Colorado), boards 19 Prospect
Hawes Lydia R. widow, house rear 385 Essex
Hawes Nancy H. widow of John Q. house 19 Prospect
Hawes William, died March 21, 1885
Hawes William H. (Oregon), boards 19 Prospect
Hawken Levinia Mrs. removed to Detroit, Mich.
Hawken Thomas, foreman of line construction, N. E. T. & T. Co. 106 Washington, h. 8 Becket, Telephone 1275-A
Hawkes Louisa M. Miss, house 8 Winter
Hawkins B. Frank, hostler, house 11 Elm
Hawkins Eliza A. widow of Benj. F. bds. 132 Washington
Hawkins Ruth, widow, house 18 Dow
Hawkins Samuel H. coachman, house 132 Washington
Hawley Angelia B. widow, house 11 Lyme
Hawley, see also Halley and Holley
Hay Caroline, widow, house 12 Pearl
Hay Charles H. painter, boards 12 Pearl
Hay Edward W. clerk, 210 Exsex, boards 12 Pearl
Hay J. Howard, painter, B. & M. R. R. car shop, house 8 Lathrop
Hayes Anna M. Mrs. house 9 Osborne
Hayes Bartholomew, laborer, house 27 Carlton
Hayes Bridget, widow, house 5 Grant
Hayes Catharine, widow, house rear 41 Derby
Hayes David, laborer, house 18 Derby
Hayes Edward F. carpenter, B. & M. R.R. h. 24 Lafayette
Hayes Ellen, widow, house 20 Thorndike
Hayes Fanny C. Miss, saleswoman, 181 Essex, b. 64 Mason
Hayes George E. removed to Peabody
Hayes Hannah, widow, house 1 Turner
Hayes Jeremiah, laborer, house 220 Bridge
Hayes John, house 9½ Congress
Hayes John, hackman, 7 Hamilton, house 64 Mason

Hayes John, laborer, house 27 Carlton
Hayes John, jr. boards 9½ Congress
Hayes John L. tinsmith, boards 10 Osgood
Hayes Jotham W. glue maker, house rear 16 Flint
Hayes Julia, widow, house 140 Derby
Hayes Julia, widow, house 20 Myrtle
Hayes Kittie A. Miss, saleswoman, 202 Essex, b. 64 Mason
Hayes Mary, widow, boards 176 Derby
Hayes Maurice, laborer, house 10 Osgood
Hayes Maurice, mason and builder (Marblehead), house Swampscott road, foot of Salem
Hayes Maurice E. morocco dresser, boards 10 Osgood
Hayes Michael, laborer, house rear 39 Derby
Hayes Michael, laborer, boards 27 Carlton
Hayes Patrick, laborer, house rear 41 Derby
Hayes Simon W. died April 13, 1885
Hayes Thomas, laborer, house 20 Carlton
Hayes Thomas F. clerk, boards rear 39 Derby [House
Hayes Thomas F. shoemaker, 11½ Lafayette, bds. Central
Hayford Amos H. clerk, 21 St. Peter, bds. 9 Woodbury ct.
Hayford Asa, boards 10 Hathorne
Hayford Asa A. boards 9 Woodbury court
Hayford Joseph W. house 1 Becket court
Hayford William B. carpenter, house 9 Woodbury court
Hayman Abbie W. Miss, boards 42 Essex
Hayman George H. boards 42 Essex
Hayman Mary A. Miss, house 42 Essex
Haynes Daniel E. laborer, house 19 Northey
Haynes James L. laborer, house 19 Northey
Haynes James P. A. driver, house 11 Barton
Haynes Louisa M. Mrs. housekeeper, 16 Flint
Hayward Ann, widow, house 18 Dow
Hayward Ariel K. confectioner, house 6 Odell square
Hayward Arthur F. morocco dresser (Peabody), boards 6 Odell square
Hayward Arthur H. bookkeeper (Boston), bds. 80 Summer
Hayward Charles H. bookkeeper, Salem Lead Co. 125 Washington, room 26, house 80 Summer
Hayward Clarence, salesman (Boston), house 31 Broad
Hayward Cyrus L. clerk (Boston), house 77 Bridge
Hayward Eliza, widow of Aaron, house 82 Summer
Hayward George C. fireman, B. & M. R.R. b. 6 Odell sq.
Hayward Mary E. Miss, boards 82 Summer
Hayward Nellie E. Miss, boards 11 Carlton
Hayward Walter E. fireman, B. & M. R.R. bds. 6 Odell sq.
Hayward Warren, carpenter, house 11 Carlton
Hayward William E. clerk, 16 Central, boards 32 Harbor
Hayward William P. principal, Pickering school, house 83 Summer
Hazelton Abby, widow, nurse, house 5 Rice

Hazelton Edward S. photographer (Boston), h. 44 Walter
Hazelton John, plastering hair, 15 May, house do.
Hazelton John W. dentist (Peabody), boards 140 North
Hazelton Joseph, currier, boards 140 North
**HAZELTON JOSEPH W.** engraver and undertaker, house 101 North (see line on front cover)
Hazelton Mary A. Miss, boards 140 North
Hazelton Mercy W. widow, house 140 North
Hazelton, see also Hezelton
Hazlewood Charles F. L. upholsterer, B. & M. R. R. car shop, house 13 Warren
Hazlewood George H. upholsterer, boards 13 Warren
Healey Elizabeth, widow, at 89 Lafayette
Healey John, currier, house 5 Albion
Healey Patrick F. laborer, B. & M. R.R. car shop
Healey Peter, currier, house 16 Aborn
Healey William J. at 188 Essex, boards 36 East Gardner
Healey, see also Haley
Healy Charles H. supt. Metropolitan Life Ins. Co. 202½ Essex, house 4 Ocean avenue
Heaney Peter F. grocer, 105 Mason, house do.
Hearn John, weaver, boards 72 Harbor
Heath Jacob P. bookkeeper, 65 Boston, bds. Essex House
Heathcote Elizabeth Miss, carpet sewer, 188 Essex, boards 20 Prescott
Heathcote Frederick, section hand, house 64 Harbor
Heathcote Mark, court officer, First District Court, house 20 Prescott
Heathcote William, overseer, Naumkeag, house 62 Harbor
Heavey Wm. H. foreman, J. P. Kent Sons, h. 22 Becket
Hebron Grace Miss, boards 32½ Harbor [Harbor
Hebron James J. engineer, Nevins mill, No. 2, house 17½
Heckman Benjamin F. watchman, house 5 Barton
Heeney Carrie D. widow of William, nurse, house 6 Mill
Heeney Frank, boards 9 Becket
Heeney George, shoemaker, boards 10 Park
Heeney James, currier, boards 10 Park
Heeney James H. J. currier, boards 18 Phelps
Heeney John, overseer, Nevins mill, No. 1, h. 9 Becket
Heeney Michael, currier, house 32 Peabody
Heeney Patrick, laborer, house 10 Park
Heeney Patrick J. laborer, boards 27 Park
Heeney Thomas, currier, 428 Essex, house 18 Phelps
Hefferan Dennis, laborer, house 174 Derby
Hefferan Dennis, jr. morocco dresser, boards 174 Derby
Hefferan Eliza Mrs. variety store, 128 Boston, h. 122½ do.
Hefferan Hannah Miss (Lynn), boards 174 Derby
Hefferan Patrick, laborer, boards 174 Derby
Heffernan Edmund, laborer, house rear 18 Lemon
Heffernan Edward, at 14½ Front, house 53 St. Peter

Heffernan Edward A. (*John Heffernan & Son*), 10 Lafayette, house 2 North Court
Heffernan John, currier, house 26 Silver
Heffernan John & Son (*E. A. Heffernan*), boot and shoe manufacturers, 10 Lafayette, house 51½ St. Peter
Heffernan John J. trimmer, 10 Lafayette, b. 51½ St. Peter
Heffernan Margaret T. Miss, forewoman stitcher, 10 Lafayette, boards 51½ St. Peter
Heffernan Mary, widow, house 218 Bridge
Heffernan Michael J. shoecutter, 10 Lafayette, b. 218 Bridge
Hegerty Bridget Miss, boards 32½ Harbor
Hegerty Ellen Miss, house 32½ Harbor
Hegerty Grace Miss, boards 32½ Harbor
Hegerty Mary A. Miss, boards 32½ Harbor
Hegerty, see also Hagerty
Hemberger Myers, tailor, boards Central House
Henderson Arabella J. Miss, house 32 Pleasant
Henderson Arthur R. clerk, 281 Essex, boards 27 Norman
Henderson Benjamin I. died Feb 13, 1885
Henderson Charles F. carpenter, house 35 Webb
Henderson Charles H. secretary and treasurer, Salem Five Cents Savings Bank, 106 Washington, corner Essex, house 109 Lafayette
Henderson Daniel, painter, 3 Walnut, house 32 Pleasant
Henderson Daniel, jr boards 32 Pleasant
Henderson Edmund F. currier, house 11 Dodge
Henderson Elizabeth Mrs. house 32 Pleasant
Henderson Elizabeth P. Miss, b. 17 Daniels [Pleasant
Henderson Ephraim I. (Custom House, Boston), boards 32
Henderson Frances H. widow of Samuel, boards 28 Washington square
Henderson George A. shoemaker, house 7 Eden
Henderson Hannah G. widow, house 6 Hardy
Henderson Jasper F. shoemaker (Danvers), h. 27 Norman
Henderson John F. clerk, boards 8 Eden
Henderson John S. carpenter, house 8 Eden
Henderson Joseph B. clerk (Boston), house 11 Appleton
Henderson J. Albert, shoemaker (Danvers), b. 27 Norman
Henderson Margaret Miss, house 27 Liberty
Henderson Mary Miss, clerk, boards 8 Eden
Henderson Samuel, died Feb. 3, 1884
Henderson Theresa A. Miss, house 27 Norman
Henderson Thomas, house 11 Mount Vernon
Henderson William, clerk, 99 Washington, house 3 Ash
Henderson William I. clerk, 83 Washington, b. 29 Brown
Henderson William J. currier, house 28 Grove
Henderson William J. section hand, house 9 Prince
Henderson William M. hostler, boards 8 Eden
Hendricken Timothy, currier, boards 5 North Pine
Henfield Amos, house 58 Charter

Henfield Dorcas. widow of John, house 22 Cedar
Henfield Elizabeth A. Miss, house 22 Cedar [Charter
Henfield Henry A. special delivery carrier, P.O. boards 58
Henfield James H. carpenter, 58 North, house 58 Charter
Henneberry Joseph, currier, boards 42 Boston
Henneberry Mary, widow of Nicholass, house 5 North Pine
Henneberry Nicholass, died July 16, 1885
Henneberry Thomas, currier, house 62 Broad
Henneberry Thomas, currier, house 2 Powers court
Hennessey Annie Miss, boards 8 Bentley
Hennessey Arthur J. shoemaker, boards 20 Ward
Hennessey Bridget T. Miss, boards 24 Phillips
Hennessey Catharine, widow, house 16 Friend
Hennessey David, currier, house 36 Charter
Hennessey Edward, musician, house 96 North
Hennessey E. Miss, dressmaker, 188 Essex
Hennessey Francis P. morocco dresser, boards 20 Ward
Hennessey Hugh, currier, boards 30 Myrtle
Hennessey James, currier, house 30 Myrtle
Hennessey James H. clerk, boards 3 North Pine
Hennessey James P. currier, house 14 Beach
Hennessey Joanna Miss, boards 24 Phillips
Hennessey John, hostler, 29 Peabody, house 19 Lafayette
Hennessey John, tanner, house 24 Phillips
Hennessey John J. green shaver, boards 16 Friend
Hennessey John J. morocco dresser, boards 24 Phillips
Hennessey Joseph S. at 428 Essex, boards 3 North Pine
Hennessey Margaret, widow, house 36 Charter
Hennessey Margaret, widow, boards 105 Mason
Hennessey Maurice, laborer, house 218 Bridge
Hennessey Owen, currier, house 56½ Broad
Hennessey Patrick, currier, house 7 Grafton
Hennessey Patrick, ale and liquors, 18½ Ward, h. 20 do.
Hennessey Patrick D. currier, 428 Essex, h. 3 North Pine
Hennessey Philip J. tanner, boards 16 Friend
Hennessey Thomas, currier, house 18 Carlton
Hennessey William E. green shaver, boards 16 Friend
Hennigan Bridget Miss, boards 4 High-st. court
Hennigan Patrick, laborer, boards 4 Osgood
Henry Edward F. currier, boards 12 Oak
Henry Elizabeth, widow, house 20 Harbor
Henry James J. currier, boards 12 Oak
Henry John, currier, house 12 Oak
Henry Patrick, currier, house 21 Varney
Henry Thomas, laborer, house 12 River
Henry William, currier, 428 Essex, house 1 Sylvan
Henville Amanda M. Mrs. dressmaker, 11 North, h. do.
Herbert Alexander, carpenter, B. & M. R. R. car shop, house 20 Cedar
Herbert Azzie Miss, dressmaker, 107½ Essex, b. 20 Cedar

Herbert John, driver, H. R.R. house rear 1 Salem
Herlihy Annie J. Miss, house 20 Walnut
Herlihy Hannah Miss, housekeeper, rear 8 Rawlins
Herlihy John, currier, house 38 Beaver
Herlihy John, laborer, house 35 Ward
Herlihy Margaret, widow, house 19 Fowler
Herlihy Michael, currier, house 3 Sylvan
Herlihy Patrick J. currier, boards 19 Fowler
Herlihy William, driver, boards 35 Ward
Hermon Martha T. nurse, house 26 Spring
Herrick Frank B. musician, house 13 Summit
Herrick Israel, house 14 Buffum
Herrick Lizzie A. Miss, teacher of drawing, State Normal school, boards at Boston
Herrick Mary, at Almshouse
Hersey Benjamin, expressman, house 14½ Webb
Hersey Benjamin L. shoecutter, boards 14½ Webb
Hersey Charles J. shoemaker, boards 14½ Webb
Hersey Freeman C. physician, 14 Summer, house do.
Hersey George F. morocco dresser, house 24 Putnam
Hersey William H. tanner, house 11 Albion
Hersey William H. jr. morocco dresser, boards 11 Albion
Hetherman John, died Jan. 22, 1884
Hetherman William, blacksmith, 55 North, h. 23 Walter
Hewes Herbert L. carpenter, B. & M. R.R. car shop, bds. 2 Osgood
Hewes Mary W. Miss, music teacher, 18 Forrester, b. do.
Hewes Matthew, house 18 Forrester
Hewes, see also Hughes
Hewett Philo, car inspector, B. & M. R.R. h. 19 Winthrop
Hezelton David, jr. removed to Lynn
Hezelton, see also Hazelton
Hichens Edward S. brakeman. B. & M. R.R. b. 16 Margin
Hichens Frank N. J. yard master, B. & M. R.R. freight house, house 29 North
Hichens Goodwin, teamster, 14 Derby wharf, b. 29 North
Hichens Grace E. W. Miss, saleswoman, 69 Washington, boards 29 North
Hichens Richard, teamster, house 29 North
Hichens, see also Hitchings and Hutchings
Hickey Abby, at Almshouse [Liberty
Hickey Annie L. copyist, Register of Probate office, bds. 4
Hickey Bartholomew, laborer, house 5 Mason
Hickey James, currier, house 56 Broad
Hickey Joanna, widow, housekeeper, 38 Charter
Hickey Joseph F. bookkeeper and receiver Naumkeag Street Railway Co. 233 Essex, boards 4 Liberty
Hickey Margaret, at Almshouse
Hickey Mary, widow, house 4 Liberty

Hickey Mary, widow, boards 15 Liberty [Liberty
Hickey Mary E. copyist, Register of Probate office, bds. 4
Hickey Richard, hostler, Essex House, house 28 Ward
Higbee Caleb B. died April 14, 1885
Higbee Charles, house 155 Federal
Higbee Edward F. (13 South, Boston), boards 387 Essex
Higbee Elizabeth Miss, house 8 Church
HIGBEE HOUSE, Mrs. S. D. Higbee, proprietor, 150 Washington (see page 470)
Higbee Lemuel, leather (13 South, Boston), h. 387 Essex
Higbee Stephen D. died August 16, 1884
Higbee Susan H. Mrs. proprietor Higbee House, 150 Washington, house do.
High James E. hostler, 7 Warren, boards do.
Higgins David P. blacksmith, house 15 Hardy
Higgins Edward F. salesman, 179 Essex, house 4 Ropes
Higgins Emma F. widow, house 7 River
Higgins E. Elliot, shoemaker, 82 Boston, boards 7 River
Higgins Hanson R. removed to Hingham
Higgins Jane, at Almshouse
Higgins Joanna, widow, house 15 Hardy
Higgins John, carpenter, house 59 Derby
Higgins Joseph J. currier, boards 163 Federal
Higgins Lona E. Miss, boards 7 River
Higgins Mary J. dressmaker, boards 163 Federal
Higgins Maurice, currier, 428 Essex, house 9 Green's pl.
Higgins P. Philip, foreman currier, rear 109 Mason, house 163 Federal
Higgins Samuel, shoemaker, house 13 North Pine
Higgins William H. currier, boards 163 Federal
Higgins Winnie C. shoemaker, 16 Lafayette, bds. 7 River
Hildreth Harry W. salesman, 281 Essex, house 5 Winthrop
Hildreth Paul Mrs. house 129 Bridge
Hill Abby E. widow, boards 30 Broad [Walter
Hill Annie S. teacher, Phillips primary school, boards 20
Hill Arthur R. bookkeeper (48 South, Boston), b. 31 Barr
Hill Arthur S. harness maker, 296 Essex, b. 273 Washington
Hill Benjamin D. reporter, Boston Traveller and Boston Globe, 243½ Essex, Telephone 282, house at Peabody
Hill Benjamin F. hardware, 222 Essex, Telephone 312, house 12 Forrester
Hill George E. bartender, Essex House, boards do.
Hill George E. clerk, 3 Washington square, boards 1 do.
Hill George H. clerk, 54 Essex, house 56 do.
Hill George H. 2d (31 Union, Boston), house 183 Federal
Hill Harlan P. trader, house 46 Walter
Hill Henry B. removed to East Boston
Hill James A. bookkeeper, house 2 Williams
Hill Joseph T. painter, 17½ Peabody, boards 11 Salem
Hill J. Archer, currier, house 11 Boston

Hill J. Frank (Cambridge), house 4 Winthrop
Hill Kate, widow, house 31 Pingree
Hill Martha G. widow, house 20 Walter
Hill Martha R Miss, bookkeeper, 242 Essex, b. 20 Walter
Hill Mary E. Miss, seamstress, house 38 Broad
Hill May L. Miss, clerk, 69 Washington, bds. 11 West av.
Hill Nancy J. widow, house 41 Lafayette
Hill Robert, dry goods, 263 Essex, house 7 Arabella
Hill Robert E. clerk (Boston), house 8 Margin
Hill Samuel, captain, died July 19, 1884
Hill Sarah E. widow, house 11 Salem
Hill Thomas Mrs. house 18 Salem
Hill William Mrs. house 22 Beckford
Hill William A. leather (13 South, Boston), house 31 Barr
Hill William E. shoemaker, boards 31 Pingree
Hill William H. captain, Salem Polo Club, b. Essex House
Hill William M. auctioneer and real estate, 223 Essex, house 5 Beckford
Hilliard Lizzie, widow of Leander A. nurse, h. 291 Essex
Hills Benjamin M., Peabody Express, 156 Washington, house at Peabody [Central
Hills' Peabody Express, 156 Washington, order slate 13
Hilton Edwin W. blacksmith, 8 Bridge, house at Beverly
Hilton Herbert, carpenter, boards 4 Dodge court
Hilton's Lynn Express, 133 Washington
Hiltz Deborah, widow of Jacob, dressmaker, b. 45 Endicott
Hinchey Patrick, currier, house 123 Boston
Hinchion James J. liquors, 3 High, house 27 Endicott
Hinchion Mary, widow, house 1 High
Hinchion Richard, laborer, B. & M. R.R. house 1 High
Hinckley Elmer N. Rev. house 17 Symonds
Hinckley George R. removed to Beverly
Hinckley J. Orrin, salesman, 242 Essex, bds. 17 Symonds
Hinckley Lucy A. Miss, bookkeeper, 282 Essex, boards 20 Winthrop
Hinds Ellen, widow, house 8 High
Hines Carrie F. Miss, boards 15 Essex
Hines Edward, laborer, house 9 High-street court
Hines Elizabeth, at 60 Washington square
Hines Emma Mrs. house 15 Essex
Hines Ezra D. assistant Register of Probate, Court House, house at Danvers
Hines Francis E. physician, 11 Liberty, house do.
Hines Frederick C. manager, 243 Essex, house at Chelsea
Hines John, milk dealer, house 57 Orne
Hines Patrick, currier, boards 226 Bridge
Hines Patrick, farmer, house 18 Ives [court
Hines Richard E. lawyer, 252 Essex, room 3, b. 9 High-st.
Hines William E. cigar-box maker, boards 15 Essex
Hinman Hannah, at Almshouse

Hinman Hannah K. widow, house 10 Curtis
Hinton John, mason, house 31 Prospect [Bentley
Hitchings A. Frank, deputy collector, Custom House, h. 6
Hitchings Eliza A. nurse, house 7 Orange
Hitchings, see also Hichens and Hutchings
Hoar Bridget T. Miss, variety store, 23 Becket, house do.
Hoar Ellen E. Miss, boards 88 Derby
Hoar John, Salem water works, 34 Church, h. 13 Becket
Hoar John H. clerk, boards 13 Becket
Hoar Mary Miss, boards 88 Derby
Hoar Michael, stonecutter, 11 St. Peter, house 88 Derby
Hoar Patzy, machinist, 18 Peabody, house at Peabody
Hobbs Charles H. removed to Ipswich
Hobbs Edward (40 Oliver, Boston), boards 41 Warren
Hobbs Frederick L. printer, Evening Telegram, 243½ Essex, boards 15 March
Hobbs George, house 15 March
Hobbs George S. removed to Marquette, Mich.
Hobbs Minnie L. Miss, boards 8 Lynde
Hobbs Stephen P. tanner, boards 15 March
Hobbs William H. painter, rear 27 Salem, b. 15 Derby sq.
Hobbs William H. Mrs. house 1 Washington sq.
Hobson Harriet S. Miss, boards 355 Essex
Hobson Mary A. Mrs. variety store, 27 Park, house do.
Hobson Walter, stonecutter, 12½ Lafayette, house 27 Park
Hodgdon Bella Mrs. removed to Beverly
Hodgdon Ellen M. Mrs. dressmaker, 36 North, house do.
Hodgdon J. Frank, butter dealer, house 165 Lafayette
Hodgdon Robert H. tailor, 150 Essex, house do.
Hodges Gamaliel, machinist, house 36 Essex
Hodges John Mrs. house 266 Essex
Hodges Mary Osgood Miss, boards 266 Essex
Hodges N. D. Carlile (New York), boards 266 Essex
Hodgkins Addie J. Miss, saleswoman, 216 Essex, boards 151 Lafayette [164 do.
Hodgkins Edward F. boot and shoe dealer, 82½ Boston, h.
Hodgkins George L. house 121 Bridge
Hodgkins George W. boards 121 Bridge
Hodgkins Lucy M. Miss, house 28 Brown
Hodgkins Nellie A. Miss, clerk, 202 Essex, b. at Gloucester
Hodskinson Ella L. Miss, compositor, Salem Press, boards 24 School
Hodskinson Jabez, machinist, house 24 School
Hodskinson John H. machinist, house 157 North
Hodskinson J. Harrison, machinist (Lynn), b. 24 School
Hodskinson Lillie Miss, bookkeeper, Salem Press, boards 24 School
Hoeg Susan G. widow of Frederick A. boards 403 Essex
Hoey James A. currier, boards 19 Fowler

Hoffman Eliza A. widow of Charles, house 26 Chestnut
Hogan Charles, clerk, 75 Washington, boards 38 Peabody
Hogan George F. asst. cook, 75 Washington, b. 38 Peabody
Hogan James, mariner, boards 17 South Prospect
Hogan John, currier, boards 46 Prospect
Hogan John H laborer, boards 17 South Prospect
Hogan John J. currier, boards 8 Upham
Hogan Michael, laborer, house 17 South Prospect
Hogan Thomas, currier, house 46 Prospect
Hogan Thomas, currier, house 8 Upham
Hogan Thomas F. currier, boards 17 South Prospect
Hogan, see also Hagan
Hogg A. C. Miss, milliner, 155 Essex, boards at Boston
Hogshaw Isaiah, whitener, boards 9 North Pine
Hoit, see Hoyt
Holbrook Joseph Edgar, dentist, 136 Essex, boards do.
Holbrook Joseph E. carpenter, house 14 Daniels
Holbrook Margaret D. widow of Joseph, boards 136 Essex
Holbrook Minot Mrs. house 25 Dearborn
Holbrook M. Addison, clerk (Boston), boards 25 Dearborn
Holbrook Sarah A. Miss, boards 136 Essex
Holbrook Solomon H. apothecary, 136½ Essex; also physician, 136 Essex, house do.
Holbrook Solomon H. jr. removed to Lynn
Holden Elbridge J. music teacher, house 9 Rust
Holden Elizabeth A. widow, removed to Lowell
Holden G. Frank, removed to Lowell
Holden Mary A. widow of Nathaniel, house 17 Briggs
Holden Nathaniel J. counsellor, 71 Wash. h. 17 Briggs
Holland John, at Almshouse
Holland Lydia Miss, boards 14 Liberty
Holland Margaret Miss, house 26 Grove
Holland Nathaniel K. machinist, B. & M. R. R. car shop, house 10 Cross [rooms 5 Rust
Holley John W. musician, Salem Brass Band, 223 Essex,
Holley Joseph E. stove worker, 17 Front, house 2 Ropes
Holley, see also Halley
Holly Tree Inn, F. Porter, proprietor, 9 Central
Holman Fanny, widow of Lyman, house 175 Boston
Holman Lyman, building mover, house 177 Boston
Holman Theodore, removed to Peabody
Holmes Albert B. carpenter, house 132 Washington
Holmes Ephraim, machinist, 200 Derby, bds. 30 Williams
Holmes Frank H. steam fitter (Boston), boards 3 Margin
Holmes Lucy D. Mrs. dressmaker, house 132 Washington
Holmes Philip S. electric signals, B. & M. R.R. h. 3 Margin
Holmes William F. currier, 428 Essex, h. 2 Highland av.
Holroyd Rose, widow, boards 30 Hathorne
Holt Elizabeth Mrs. shoe stitching, house 57 Charter
Holt James F. commercial traveller, house 10 Ocean av.

Holt John H. baker, 416 Essex, house 16 Osgood
Holt John L. carpenter, house 17 Lynde
Holt Samuel, house 22 Liberty
HOLYOKE MUTUAL FIRE INSURANCE CO., Walter L. Harris, secretary, 114 Washington, Telephone 362 (see page 457)
Homan Benjamin N. removed to Marblehead
Homans Henry B. painter, 109½ Federal, house 2 Elm
Home for Aged Men, 70 Derby, Telephone 1271-A
Home for Aged Women, 114 Derby, Telephone 1276-A
Home Insurance Co. of New York, 251 Essex [penter
Homer Mary C. Miss, nurse, at Children's Home, 7 Car-
Honeycomb Sarah E. Miss, boards 7 Lemon
Honeycomb Thomas P. house 148 North
Honeycomb Thomas P. jr. shoe manuf. (Cambridgeport), house 148 North
Honeycomb William H. Mrs. died August 8, 1884
Hood Asa, hats, caps, and furs, 178 Essex, h. 102 Federal
Hood David C. clerk, 83 Washington, house 12 Essex
Hood Edward A. at 178 Essex, boards 102 Federal
Hood Frank (*Hood & Sargent*), mason, rear 47 North, house 183 do.
Hood Henry, at Almshouse [bds. 102 Federal
Hood Lucy Miss, teacher of China painting, 7 Cambridge,
Hood Martha E. Miss, clerk, 240 Essex, bds. 12 Daniels
Hood Nathaniel S. engineer at Webb's wharf, h. 12 Daniels
Hood Willis, clerk (Peabody), house 161 Boston
Hood & Sargent (*Frank Hood and Frank H. Sargent*), masons, rear 47 North
Hook Dora F. Miss, house 33 Charter
Hook J. Arthur, upholsterer, 242 Essex, bds. 22 Conant
Hooks James H. tanner, boards 14 Allen
Hooks John F. laborer, boards 14 Allen
Hooks Martin, operative, house 14 Allen [Norman
Hooper Carrie M. Miss, teacher, Oliver primary, boards 17
Hooper Clara E. Miss, music teacher, boards 17 Norman
Hooper Francis H. conductor, H. R.R. house 21 Conant
Hooper Lydia, widow of Nathaniel, house 96 Essex
Hooper Nathaniel M. shoemaker, house 17 Norman
Hooper Sarah C. Miss, boards 96 Essex
Hooper Stephen G. gardener, house 9 Pond
Hopkins Frank E. florist, boards 30 Grove
Hopkins John, currier, house 160 North [Leach
Hopkins Joseph T. boot and shoe manuf. 16 Lafayette, h. 7
Hopkins Nathaniel F. salesman, 188 Essex, h. 21 Mason
Hopkins Susan Mrs dressmaker, 160 North, house do.
Horne Melvin A. shoemaker, boards 10 Fowler
Horrigan David J teamster, 133½ Boston, house 131 do.
Horrigan Edward, tailor, 208½ Essex, boards 17 Derby sq.
Horrigan James, tanner, boards 24 Beaver

Horrigan Michael J. morocco dresser, boards 1 Wall
Horrigan Timothy, bleacher, boards 1 Wall
Horrigan William, laborer, house 1 Wall, opp. Ober
Horrigan, see also Harrigan
Horton Clarissa, widow, house 268 Washington
Horton Eliza B. widow, house 3 Federal
Horton Frank S. (at S. S. White's, Boston), h. 22 Leach
Horton Howard L. clerk, 289 Essex, boards 22 Leach
Horton Martha V. widow, died Jan. 27, 1884
Horton Mary Miss, house 18 Pickman
Horton Mary Mrs. died March 23, 1884
Horton Nathaniel A. (*Foote & Horton*), publisher, Salem Gazette, Hale's building, 223 Essex, house 1 Buffum, Telephone 1284-A
Horton Sarah, widow of Richard, house 22 Leach
Horton William A. printer, Salem Gazette, bds. 1 Buffum
Hosford Hebron, engineer, 6 Central, boards Ives court
Hosley Harlan P. overseer, Naumkeag, h. 151 Lafayette
Hosman Frank T. currier, boards 5 Pingree
Hosman John J. operative, boards 5 Pingree
Hosman Michael, operative, boards 5 Pingree
Hosman Patrick, Naumkeag, house 5 Pingree
Hotel Smith, E. P. Smith, prop. 78 Washington
**HOUSEHOLD SEWING MACHINE CO.**, Goss & Vesper, 148 Essex (see page 474)
Hovey Samuel, at Almshouse
Howard Charles L. janitor, Kinsman blk., 81 Washington, boards 33 Brown
Howard David A. painter, house rear 32 Endicott
Howard George C. painter, house 7 Nursery
Howard Insurance Co. of New York, 218 Essex
Howard John D. died August 24, 1884
Howard John H. machine operator, 5 Dodge, h. at Danvers
Howard Lucy A. Mrs. house 137 Bridge
Howard Lucy P. Miss, house 137 Bridge
Howard Mary H. widow, house 3 Cypress
Howard Patrick, at Almshouse
Howard Reuben W. clothing, 197 Essex, house 51 do.
Howard Wm. B. trimmer, 5 Dodge, h. at Marblehead
Howard Wm. T. printer, Salem Evening Telegram, 243½ Essex, boards 5 Rust
Howe Alvestus A. removed to Boston
Howe Charles H. foreman, Salem Foundry and Machine Shop, house 5 Southwick
Howe Daniel, machinist, 178 Derby, boards 5 Southwick
Howe Frank E. machinist, 178 Derby, h. 22 Laboratory
Howe Grace, widow, house 24 Ward
Howe Isaac H. electro-plater, house 1 Ocean av.
Howe John J. assistant at jail, boards 24 Ward
Howe Samuel B. Mrs. house 22 Chestnut

Howe William, Naumkeag, house 43 Harbor
Howes James, ladies' hairwork, 16 Ropes, house do.
Howes Mercy Mrs. house 5 Elm [boards 5 Elm
Howes Mercy E. Miss, fancy goods and toys, 158 Essex,
Howes M. H. C. Mrs. music teacher, house 16 Ropes
Howes Rebecca F. Miss, house 5 Elm
Howes Thomas W. harness maker, house 147 Boston
Howes William, jr. master mariner, house 6 Upham
Howland H. M. Miss, cashier, 193 Essex, b. 247 Bridge
Howley Ann, widow, house 127 Derby
Hoye James, currier, boards 19 Fowler
Hoye Michael, removed to Holyoke
Hoyt Allen, shoemaker, 11½ Lafayette, b. 2 Ocean av.
Hoyt Alvin, carpenter, house 3 Daniels
Hoyt Edward F. removed to Lynn
Hoyt Erastus, house 34 Essex
Hoyt John S. shoemaker, 11½ Lafayette, bds. 2 Ocean av.
Hoyt Martha B. Mrs. house 10 Carpenter
Hoyt Reuben S. clerk, boards 3 Daniels
Hoyt Sarah A. Miss, nurse, Salem Hospital, 31 Charter
Hubbard Michael, boards 28 Derby square
Hubbard Michael, currier, house 32 Union
Hubbard Ora A. Miss, boards 16 Northey
Hubon Anna G. Miss, bookkeeper, 162 Essex, b. 4 Prescott
Hubon Charles F. clerk, boards 4 Prescott
Hubon Henry A. (Valparaiso, Chili, S. A.), b. 4 Prescott
Hubon Henry G. house 4 Prescott
Hubon Jane A. widow, removed to Beverly
Hubon Julius C. clerk, boards 4 Prescott
Hubon William P. clerk, 107 Federal, boards 4 Prescott
Huddell John H. peddler, house 10 Becket
Hudson Samuel, iron moulder, boards 51 Washington
Huff Henry, currier, house Buffum street
Hugard George M. laster, house 47 Broad [Broad
Hugard Lizzie M. Miss, saleswoman, 181 Essex, boards 47
Huggs Henry, shoemaker, house 12 Cedar
Huggup James O. painter, house 40 Ocean avenue
Hughes James H. laborer, boards 16 Fort avenue
Hughes Lawrence, at Almshouse
Hughes Mary, widow, died June 28, 1885
Hughes, see also Hewes
Hull Charles E. & Co. (*Wm. J. Cahill*), coopers, rear 173 Derby, house at Boston
Humphrey Martha A. Mrs. nurse, boards 1 Mansfield pl.
Hunkins John H. asst. engineer, Salem Electric Lighting Co., West Yard, house at Wenham
Hunt Catharine Miss, house 13 South Prospect
Hunt Edward, removed to Warner, N. H.
Hunt Elizabeth, widow, boards 94 Bridge
Hunt Fred W. painter, boards 14 Daniels

Hunt Frederick H. constable, and janitor Bentley school, house 17 Hardy
Hunt George H. removed to Warner, N. H.
Hunt Hannah H. widow, house 71 Lafayette
Hunt James N. brakeman, B. & M. R.R. h. 7 Porter-st. ct.
Hunt Lewis, removed to Lexington
Hunt Mary, widow, house 13 South Prospect
Hunt Mary P. Mrs. house 4 Federal
Hunt Sarah E. Miss, boards 4 Federal
Hunt Thomas F. counsellor, P. O. bldg. boards 94 Bridge
Hunt Walter I. morocco dresser, house 17 Daniels
Hunt William D. at 125 Washington, room 16, house 10½ Lynde, Telephone 1442 .
Hunter D. Edgar, clerk (Boston), boards 17 Winthrop
Hunter John T. carriage manuf. rear 6 Margin, house 17 Winthrop [26 Mason
Hunting Alfred A. clerk (27 Merchants row, Boston), h.
Hunting Fay H. clerk, 145 Washington, boards 26 Mason
Huntington Arthur L. (*Huntington & Fitz*), lawyer, 256½ Essex, house 35 Chestnut, Telephone 1315-A
Huntington Caroline L. widow of Asahel, h. 35 Chestnut
Huntington Charles, travelling agent, house 30 Harbor
Huntington Evelyn P. Miss, teacher (Milton), b. 30 Harbor
Huntington Micajah P. house rear 11 Andrew
Huntington Stephen A. shoecutter, boards rear 11 Andrew
Huntington S. L. Miss, house 35 Chestnut
Huntington & Fitz (*Arthur L. Huntington and Andrew Fitz*), lawyers, 256½ Essex, Telephone 1297-A
Huntress Charles W. provisions, 59½ Derby, h. 24 Walter
Hun ress Darling, boards 25 Turner
Hurd Albert W. salesman, house 71 Summer
Hurd Charles, mason, boards 31½ Endicott
Hurd I. Newton, mason, B. &M. R.R. boards 31½ Endicott
Hurd James, painter, house 16 Hancock
Hurd Joseph A. wholesale pork dealer, 5 Prescott, h. 6 do.
Hurd Lillian F. Miss, boards 19 Creek
Hurd Sparrow M. shoemaker, boards 156 Federal
**HURD WILLIAM H.** mason, 29 Winthrop, house 27 do. (see line on back cover)
Hurlbut Oscar B. machinist, house 12 Oliver [Oliver
Hurlbut W. Wallace, harness maker, 23 Central, boards 12
Hurley Bridget, widow, house 51 Lafayette
Hurley Bridget, widow, house 31 Union
Hurley Charles, trader, house 4 Fowler
Hurley Daniel, weaver, boards 72 Harbor
Hurley Daniel, shoemaker, boards 5 Highland avenue
Hurley Edward, currier, house 5 Highland avenue
Hurley Eliza E. Mrs. house 271 Washington
Hurley Ellen, widow, died August 15, 1884
Hurley Fanny, widow, house 7 Bridge

Hurley Honora, widow, house 27 Beaver
Hurley James, gluemaker, house rear 78 Highland avenue
Hurley James D. green shaver, house 106 Boston
Hurley John, currier, boards 41 Union
Hurley John, laborer, house 14 Fort avenue
Hurley John, laborer, house 22 Thorndike
Hurley John F. broker, 160 Washington, h. 4 Lagrange
Hurley John J. morocco dresser, house 104½ Boston
Hurley John J. boards 106 Boston
Hurley John W. painter, house 1 Rice
Hurley Mary E. Miss, house 41 Union
Hurley Thomas F. clerk, 164 Washington, h. 4 Lagrange
Hurley Timothy, blacksmith, 214 Bridge, h. 41 Union
Huse Asa H. Prof. clairvoyant, 81 Washington, rooms do.
Hussey Ernest B. civil engineer, 251 Essex, h. 19 Buffum
Hussey George W. machinist 200 Derby, h. 8 Daniels
Hussey James J. painter, 47 North, house 4 Creek
**HUSSEY MERRILL**, prop. Quincy House, 25 Front, house do. (see front colored page)
Hussey Patrick, laborer, house 32 Peabody
Hutchings Augustus, carpenter, 77 North, h. 3 Dearborn
Hutchings Carrie A. Mrs. dressmaker, 83 Derby, h. do.
Hutchings Chas. W. variety store, 93 North, h. 23 Buffum
Hutchings Charles W. jr. marine engineer, bds. 23 Buffum
Hutchings Frank A. substitute letter carrier, Post-office, boards 23 Buffum
Hutchings Waldo L. piano and organ tuner, P.O. box 282, house 6 Randall
Hutchings, see also Hichens, and Hitchings
Hutchinson Benjamin Mrs. house 19 Winter [Williams
Hutchinson Charles E. stove worker, 15 St. Peter, house 25
Hutchinson Daniel H. master mariner, house 7 Piedmont
Hutchinson Edward C. foreman, 237 Essex, room 12, house 1 Harbor square
Hutchinson Frank H. clerk, boards 7 Piedmont
Hutchinson George C. boat builder, 30 Turner, house do.
Hutchinson John I. (30 Summer, Boston), h. 130 Bridge
Hutchinson Mary Mrs. house 11 Oliver
Hutchinson Mary E. Miss, boards 25 Williams
Hutchinson Mary E. widow, house 23 Cedar
Hutchinson Mary I. Miss, assistant bookkeeper, 240 Essex, boards 19 Winter
Hutchinson M. Lizzie Miss, boards 11 Oliver
Hutchinson Oliver S. removed to Boxford
Hutchinson Samuel, sen. died Dec. 13, 1885
Hutchinson Sarah E. Miss, house 30 Turner
Hutchinson Theodore M. clerk, 179 Essex, bds. 23 Cedar
Hutchinson Thomas J. & Son, job printers, 237 Essex, room 12, house 60 Federal [ct.
Hutchinson Walter G. brakeman, B. & M. R.R. h. 5 Cedar

Hyam John G. laborer, house 13 Allen
Hyde Patrick, currier, house 24 Peabody
Hyde Philip, currier, boards 228 Bridge
Hyde Thomas, laborer, house 228 Bridge
Hyde William, iron moulder, 178 Derby, h. 12 Peabody
Hyde Wm. L. shoe dealer (73 Pearl, Boston), h. 7 Everett
Hyland Edward, tanner, house 27 Hanson
Hyland Ellen F. dressmaker, boards 27 Hanson
Hyslop Talmon N. currier, house 15 Fowler

IDE EDWIN R. carpetings and upholstery goods, 151 Essex, house 85 do.
Iles Carrie E. widow of James E. boards 10 Beaver
Iles Susan, widow, house 2 Gerrish place
Iles William T. boards 2 Gerrish place
Imperial Albert, removed to New York city
Imperial E. Alice Miss, compositor, Salem Evening Telegram, 243½ Essex, boards 31 Turner
Imperial Fire Insurance Co. of London, 251 Essex
Imperial Harriet, widow, house 31 Turner
Imperial S. Francis, engineer, house 24 Ives [Crombie
Ingalls Albert A. baggage master, B. & M. R.R. house 13
Ingalls Chas. H. ink and color manuf. (85 Water, Boston), house 17 Prescott
Ingalls Edward C. carpenter, house 9 Rice
Ingalls Frank P. (Paterson, N. J.), boards 17 Prescott
Ingalls George W. clerk, B. & M. R. R. car shop, Bridge, cor. Lathrop, house at Danvers
Ingalls Ira, removed to Wellfleet
Ingalls Philadelphia, widow, removed to Wellfleet
Ingoldsby Peter, tanner, house 10 Broad
Ingraham George, currier, boards Higbee House
Innes James, tanner, house 228 Bridge
Innis Charles W. clerk, 39 Essex, house 5 Carlton
Innis Harriet F. widow of John W. house 29 Forrester
Innis Harry B. clerk, 188 Essex, boards 29 Forrester
Innis Mary B. clerk, 188 Essex, boards 29 Forrester
Innis Winslow F. clerk, 250 Essex, boards 29 Forrester
Insane Hospital, on Salem Neck
Insurance Co. of North America of Phila., 104 Washington
Ireland William A. florist, 8 Cabot, house do.
Ireland William R. brakeman, B. & M. R.R. bds. 8 Cabot
Ireson Samuel J. Mrs. house 10 Federal
Irving Annie M. Miss, asst. Children's Home, 7 Carpenter
Irving William A. machinist, 17 St. Peter, b. 173 Federal
Irwin William F. removed to Hebron, Neb.
Israel Fielder Rev. pastor First Church, house 5 Chestnut
Ives Alfred S. (*J. V. & J. Hanson & Co.*), flour, grain and hay, 2 and 4 Front, house 159 Lafayette
Ives Augustine P. clerk, 232 Essex, boards 24 St. Peter

Ives Benjamin H. clerk, Naumkeag National Bank, 125 Washington, house 19 Winter
Ives Charles E. removed to Malden
Ives David O. (Boston), boards 39 Chestnut
Ives David P. house 377 Essex
Ives Ernest H. clerk, 232 Essex, boards 24 St. Peter
Ives George B. counsellor, 114 Washington, h. 39 Chestnut, Telephone 1316-A
**IVES HENRY P.** book store and bindery, 232 Essex, Telephone 203, h. 24 St. Peter (see line on front cover)
Ives John S. farmer, house 2 Clifton avenue
Ives John S. jr. bookkeeper, 16 Central, h. 157 Lafayette
Ives Mary E. Miss, house 18 Lynde, Telephone 1402
Ives Mary M. Miss, boards 18 Lynde
Ives Nathan F. (68 Franklin, Boston), boards 24 St. Peter
Ives Samuel B. wood turner, house Clifton avenue
Ives Stephen B. jr. died February 8, 1884
Ives Stephen B. Mrs. house 22 Winter

JACKMAN ALICE P. Miss, teacher, Saltonstall grammar school, house 67 Lafayette
Jackman Charles M. removed to Peabody
Jackman Nathaniel M. at 214½ Essex, and assessor, 19 City Hall, house 67 Lafayette
Jackman Robert M. restaurant, 3 Washington square, Telephone 752, house 1 Washington square
Jackson Charles, hostler, 416 Essex, house 411 do.
Jackson Charles M. blacksmith, boards 10 Hubon
Jackson Eben, removed to Danvers
Jackson Elizabeth, widow, house rear Dodge court
Jackson Jane Mrs. house 2 Bentley
Jackson John, lastmaker (Lynn), house 129 Lafayette
Jackson John W. moulder, 178 Derby, boards 14 Park
Jackson Louisa, widow of George E. boards 411 Essex
Jackson Mary E. Mrs. boards 55½ Broad
**JACKSON PHARUS W.** upper stitching of all kinds, 8 Dodge, house 15 Gardner (see page 474)
Jackson's Portsmouth and Dover, N. H., Express, 133 and 156 Washington
Jackson Robert, laborer, boards 411 Essex
Jackson Samuel H. machinist, 178 Derby, house at Beverly
Jackson William B. cooper, house 21 Hardy
Jackson William H. hostler, 191 Federal, house 411 Essex
Jackson Winfield, lastmaker (Lynn), boards 129 Lafayette
Jacobs Frederick, shoemaker, house 217 Bridge
James William, currier, 18 Franklin, bds. 51 Washington
Jameson Laura Miss, dressmaker, 251 Essex, bds. 99 North
Janes Edwin J. paperhanger, house 12 Pratt-street court
Janes Joshua B. shoecutter, house 19 Winthrop
Janes Sarah A. Mrs. house 8 North Court

Jaque Leo, clerk, 164 Washington, house 32 Ward
Jaques Alfred P. letter carrier, P. O. house 11½ Barr
Jaques Emma Miss, saleswoman, 155 Essex, b. 3 Peabody
Jaques Napoleon, sewing machine agent, 276 Essex, house 3 Peabody
Jeffers John, liquors, 141 Boston, house do.
Jefferson Rufina M. widow of Learned J. house 18 Crombie
Jefferson Samuel, operative, house 78 Harbor
Jeffrey Charles, laborer, house 18 Perkins
Jeffrey John, laborer, house 33 Ward
Jeffrey John B. hackman, house 12 Flint
Jeffrey John H. laborer, boards 33 Ward
Jeffrey John S. supt. Philadelphia & Reading Coal and Iron Co. foot of Webb, Telephone 132, b. 104 Bridge
Jeffrey Sarah A. Miss, boards 33 Ward
Jeffs Charles M. carpenter, house 2 North Pine [Danvers
Jelison George W. machine operator, 18 Lafayette, h. at
Jelly Charles F. expressman, house 3 Dean
Jelly Charles H. baker, 10 Cedar, house do.
Jelly Frank H. printer, Salem Register, 195 Essex, boards 48 Endicott
Jelly George G. janitor at Court House, house 29 Federal
Jelly Harriet L. Miss, saleswoman, 172 Essex, boards 48 Endicott
Jelly John A. house 74 Federal
Jelly Mary H. widow of Charles, house 12 Winthrop
Jelly Mary V. Mrs. dressmaker, 74 Federal, house do.
Jelly Samuel S. boards 3 Winter
Jelly William F. watchman, house 48 Endicott
Jelly William H. president, Salem Five Cents Savings Bank, 106 Washington, house 73 Essex [bds. 73 Essex
Jelly William M. clerk, Salem Five Cents Savings Bank,
Jenkins Alice Miss, teacher, High school, house at Lynn
Jenkins Angeline, widow of Charles T. house 103 Lafayette
Jenkins Charles T. died November 17, 1885
Jenkins E. Kendall, county treasurer, office at Court House, house at Andover
Jenkins John, brakeman, B. & L. R.R. house 34 Derby
Jenkins Michael, laborer, house rear 14 Fort avenue
Jenkins Susan Miss, nurse, house 9 Salem
Jenks Albert, clerk, 1 City Market, boards 103 Federal
Jenks Alice M. Miss, teacher, Bentley primary school, room 2, boards 103 Federal
Jenks Edward, currier, 428 Essex, boards 103 Federal
Jenks Mary L. Miss, boards 33 Summer
Jenks Myra Miss, saleswoman, 238 Essex, b. 103 Federal
Jenks Sarah E. H. Miss, boards 170 Lafayette
Jenks Sarah F. widow, house 103 Federal
Jennings Michael B. wheelwright, house 31 Prospect
Jensen Martin C. mariner, house 10 South Becket court

Jermyn Michael, clerk, 188 Essex, boards at Peabody
Jette Louis, removed to Fall River
Jewell Sarah N. Mrs. boards 232 Bridge
Jewett Alvin D. carriage painter, boards 20 Margin
**JEWETT CHARLES H.** prop. Naumkeag Laundry, 215 Washington, house 6 Margin (see page 470)
Jewett Daniel H. carpenter, 27 Central, house 61 Charter
Jewett Daniel L. bookkeeper, Merchants' National Bank, 234 Essex, boards 61 Charter
Jewett Edward W. morocco dresser, boards 20 Ord
Jewett Eleanor P. Miss, teacher, private school, 319 Essex, house do. [20 Ord
Jewett Eliza A. widow of Edward M. dressmaker, house
Jewett Frank H. laundryman, 215 Wash'ton, h. 18 Osborne
Jewett George B. Rev. house 3 Barton square
Jewett George R. (Rialto building, Boston), house 24 Winter, Telephone 1321-A
Jewett Thomas E. house 45 St. Peter [15 Allen
Jewett Thomas M. engineer, B. & M. R. R. car shop, house
Jewett Thomas S. Mrs. died January 17, 1885
Jillion Frederick, painter, boards 4 Palfray court
Jillion Marie, widow, house 4 Palfray court
Jillson Abel S. janitor Custom House, house 3 Harbor sq.
Jillson Lavinia Miss, saleswoman, 227 Essex, b. 3 Harbor sq.
Jipson Lizzie Miss, nurse, Salem Hospital, 31 Charter
Jocelyn Mary E. W. Miss, removed to Danvers
Jodoin Arthur, operative, house 9 Naumkeag
Jodoin Xavier, currier, boards 9 Naumkeag
Jodrey John C. currier, house 124½ Boston
Johnson Amos H. physician, 26 Winter, h. do., Tel. 1324-A
Johnson Arthur W. brakeman, B. & M. R.R. h. 6 Lathrop
Johnson Charles, weaver, boards 77 Harbor
Johnson Charles A. supt. Plummer Farm school, Winter Island, house do.
Johnson Charles H. tinsmith, 10½ Lafayette, b. 4 Lathrop
Johnson Charles T. removed to New Bedford
Johnson C. A. Mrs. matron, Plummer Farm school, Winter Island, house do.
Johnson Elizabeth Mrs. house 15 Norman
Johnson Elizabeth H. Mrs. house 110 Bridge
Johnson Emery S. house 360 Essex
Johnson E. Frank (*Andrews, Moulton, & Johnson*), amusement manager and bill poster, 129 Washington, house 26 Andrew
Johnson Fannie A. Miss, clerk, 188 Essex, b. at Wenham
Johnson Florence C. Miss, clerk, 166 Essex, boards 3 March-street av.
Johnson Francis F. carpenter, house 7 Vale
Johnson Franklin E. engineer, and billiards, 145½ Essex, house 15 Fowler

Johnson Frederick, master mariner, house 6 Winthrop
Johnson Frederick A. conductor, B. & M. R. R. house 34 Hazel
Johnson Frederick T. clerk, boards 4 Lathrop
Johnson Harry S. printer, Salem Evening News, 226½ Essex, boards at Danvers
Johnson Henry D. (132 Federal, Boston), house 100 Essex
Johnson Henry R. (132 Federal, Boston), bds. 100 Essex
Johnson Israel D. hairdresser, boards 12 Thorndike
Johnson James, currier, boards 9 North Pine
Johnson James, shoemaker, boards 9 Pond
Johnson James F. house 18 Lagrange
Johnson John, watchman, B. & M. R. R. car shop, house 15 Collins [Congress
Johnson Joseph, painter, B. & M. R. R. car shop, house 17
Johnson J. A. Mrs. dressmaker, house 35 Pleasant
Johnson Laura T. widow of George A. house 4 Lathrop
Johnson Lizzie, at Almshouse
Johnson Louis O. boards 41 Federal
Johnson Lucy P. widow of Rev. Samuel, house 18 Summer
Johnson May Miss, saleswoman, 155 Essex, b. 58 Bridge
Johnson Oscar, weaver, boards 37 Harbor
Johnson Peter, laborer, house 31 Congress
Johnson Robert, removed to Lynn
Johnson Robert B. carpenter, house 21 Barr
Johnson Samuel (33 Summer, Boston), boards 26 Winter
Johnson Samuel, morocco dresser, house 10 Ropes
Johnson Samuel A. deputy sheriff and lawyer, 139 Washington, house 15 Norman
Johnson Thomas H. vice-pres. and treas. Holyoke Ins. Co. 114 Washington, house 41 Federal, Telephone 372
Johnson Warren P. clerk (70 Kilby, Boston), b. 41 Federal
Johnson William F. tinsmith, 10½ Lafayette, b. 4 Lathrop
Johnson William J. carpenter, B. & M. R. R. car shop, house 3 March
Johnston Charles E. expressman, house 26 Federal
Johnston Jonas, currier, house rear 35 Harbor
Johnston Minnie E. Miss, boards 26 Federal
Jondreau Charles, saw filer, house 30 Peabody
Jones Abbie A. widow, house 49 Endicott
Jones Albert A. travelling salesman, boards 18 Lagrange
Jones Albert E. printer, Salem Register, 195 Essex, boards 4 Lynde
Jones Annie A. Miss, boards 16 Howard
Jones Bridget, widow, house 15 South Prospect
Jones Charles H. machinist, house 64 Union
Jones Charles W. jeweller, 231 Essex, house 3 Lagrange
Jones Edward W. (18 Summer, Boston), boards 29 Broad
Jones Eliza, widow, house rear 97 Essex

Jones Elizabeth N. Miss, teacher, State Normal school, boards 31 Broad
Jones Ephraim D. (*Colby & Jones*), insurance, 125 Washington, house 16 Linden
Jones Francis M. shoemaker, boards 15 South Prospect
Jones Frank M. shoe liner, 6 Norman
Jones Frank P. expressman, boards 17 Lynde
Jones George E. clerk, 53 Washington, boards at Danvers
Jones George W. boards 29 Broad
Jones Helen M. died January 1, 1885
Jones John J. engineer, rear 11 Boston, h. 12 Mt. Vernon
Jones John S. at 173 Derby, house 29 Broad
Jones J. Augustus, carpenter, B. & M. R. R. car shop, boards 1 Barton
Jones Louis M. removed to Portland, Me.
Jones Nathan A. removed to Lynn
Jones Priscilla Miss, at 156 Federal
Jones Samuel G. house 16 Howard
Jones Walter G. removed to Lynn
Jones William, livery stable, rear 13 Front, Telephone 453, house 7 Brown-st. court
Jones William, steam piper, 154 Washington, b. 48 Charter
Jones William E. driver, 133 Washington, house 44 Barr
Jordan Christina, widow of Edward, boards 2 St. Peter
Jordan Cyrus A. grocer, 23 Lafayette, boards 20 do.
Jordan Lizzie A. Miss, dressmaker, 2 St. Peter, house do.
Jordan Patrick, at jute mill, house rear 7 March
Joseph Nancy, died April 11, 1884
Jowders Alexander E. shoecutter, 6 Norman
Jowders B. Frank, shoemaker, 6 Norman, house 64 Highland avenue
Jowders C. Fred, shoecutter, 6 Norman, boards 1 Barton
Jowders David H. shoemaker, 6 Norman, house 20 Liberty
Jowders Emily, widow, house 22 Prescott
Jowders Ora H. shoemaker, house 16 Norman
Jowders Will F. removed to Boston
Joy Noah T. musician, and ink manufacturer, h. 18 Elm
Joyce David, carpenter, house 24 Liberty
Joyce James, tanner, house Shillaber, near Peabody line
Joyce John, grocer, 100 Bridge, house do.
Joyce Margaret Mrs. house 326 Bridge
Joyce Mary, widow, boards 3 Palfray court
Joyce Michael, repairer, S. W. W. house 3 Palfray court
Joyce Patrick, teamster, house 42 Harbor
Judkins Enoch B bookkeeper, boards 13 Crombie
Julyn Charles, shoemaker, 10 Lafayette, house 12 Park
Julyn Charles R house 10 March
Julyn Charles W. ice dealer, house 50 Bridge
Juniper House, Salem Neck
Jute Mills, 16 Skerry and 2 English

KALER CHARLES H. piano maker (Boston), b. 21 Mason
Kane Bridget Miss, at 92 Essex
Kane Daniel, tanner, house 36 Grove
Kane Daniel, morocco dresser, died Feb. 23, 1884
Kane Dennis, morocco dresser, boards 13 Phillips
Kane James, clerk, boards 18 Turner
Kane James, currier, 428 Essex, house 12 May
Kane James J. morocco dresser, boards 36 Grove
Kane John, laborer, house 26 Phillips
Kane John E. cigar maker, house 9 High
Kane John H. shoemaker, 10 Lafayette, boards 26 Phillips
Kane Lizzie Miss, at 357 Essex
Kane Maria E. Miss, died March 29, 1884
Kane Mary Miss, house 8 Upham
Kane Michael J. morocco dresser, boards 13 Phillips
Kane Patrick, tinsmith, boards 36 Charter
Kane Thomas, gardener, house 13 Phillips
Kane Thomas J. morocco dresser, boards 13 Phillips
Kane Timothy, city laborer, house 8 Lynn
Kane William, tinsmith, 31 Central, boards 9 High
Kearns John, currier, 428 Essex, house 126 Boston
Keating Edward, tanner, house 38 Grove
Keating Edward, jr. clerk, 281 Essex, boards 38 Grove
Keating James, printer (603 Washington, Boston), house 9 Liberty
Keating John E. salesman, 240 Essex
Keating Margaret, widow, house 14 Phillips
Keating Mary Mrs. removed to Beverly
Keating Mollie Miss, boards 9 Liberty
Keating William, currier, house 161 Federal
Keefe John P. tanner, house 4 Phillips
Keefe, see also O'Keefe
Keegan Charles, stockfitter, boards 13 Congress
Keegan Francis, currier, 428 Essex, house 19 Warren
Keegan John, laborer, boards 9 Flint
Keegan John, at 428 Essex
Keegan Michael, grocer, 9 Flint, house do.
Keegan Winifred, widow, house 13 Congress
Keenan Bridget Miss, house 20 Carlton
Kehew Anna Mrs. house 146 Bridge
Kehew Charles, at Almshouse [Holly
Kehew Ella F. teacher, Saltonstall grammar school, bds. 5
Kehew Frederick A. printer, 213 Essex, house at Lancaster, N. H.
Kehew Georgiana R. teacher, Saltonstall grammar school, boards 5 Holly
Kehew Joseph C. carpenter, house 146 Bridge
Kehew Mary A. widow of John, house 5 Holly
Kehew William B. Mrs. house 24 North
Kehew Wm. H. watchmaker, 77 Washington, h. at Boston

Kehoe Annie Miss, at 1 Summer
Kehoe Cornelius, machinist, 200 Derby, house 45 Charter
Kehoe Daniel, laborer, boards 6 Franklin
Kehoe James. laborer, house 25 Saunders
Kehoe Kate Miss, at 34 Summer
Keim Robert H. removed to Lawrence
Keith John H. broker (15 Congress, Boston), b. 7 Buffum
Kell William, shoecutter, boards 57 Warren [19 Union
Kellaher Jeremiah J. laborer, B. & M. R R. car shop, house
Kellaher John H. shoecutter, 6 Norman, bds. at Peabody
Kellaher Patrick, currier, house 23 Goodhue
Kellam Clara H. Miss, boards 21 Conant
Kellam Fannie E. Miss, house 21 Conant
Kellam Frederick, painter, boards 10 Pearl
Kellam H. Jennie Miss, boards 21 Conant
Kellam Lois H. Miss. boards 21 Conant
KELLEHER DANIEL, inner soles, etc. 39 Irving, house 37 do. (see page 473)
Kelleher Edward J. leather cutter, boards 14 Myrtle
Kelleher Ellen, died May, 1884
Kelleher Honora. widow, house 31 Irving
Kelleher John, died May 13, 1885
Kelleher John P. removed to Lynn
Kelleher Kate T. Miss, at 18 Broad
Kelleher Peter, inner sole maker, boards 31 Irving
Kelleher William, inner soles, etc. rear 14 Myrtle, h. 14 do.
Kelleher William, jr. clerk, rear 14 Myrtle, boards 14 do.
Kelley Alice E. Miss, boards 11 Park
Kelley Andrew, currier, house 11 Park
Kelley Ann, widow, house 1 Fowler
Kelley Bessie F. Miss, boards 4 Loring avenue
Kelley Bridget, widow, died Jan. 30, 1885
Kelley Caleb M. concreter, Loring av. house 63 Broadway
Kelley Catharine Miss, at 51 Washington
Kelley Catharine Miss, laundress, boards 172 Derby
Kelley Catharine, widow, died Nov. 1884
Kelley Charles Everett, clerk, house 140 Lafayette
Kelley Charles F. prop. Lafayette House, 140 Lafayette, Telephone 1373-A
Kelley David H. provision team, house 8 Bentley
Kelley Dennis, currier, house 33 Prospect
Kelley Edward E. currier, boards rear 23 Mason
Kelley Elizabeth A. Miss, at 22 Winter
Kelley Frank, currier, 50 Grove, house at Peabody
Kelley Frederic, painter, house 3 Ward
Kelley George, telephone lineman, boards 31½ Endicott
Kelley George E. laborer, boards 13 Bridge
Kelley George J. painter, Naumkeag, boards 67 Harbor
Kelley Henry L. ship builder (East Boston), h. 8 Liberty
Kelley H. A. salesman, 188 Essex, boards at Lynn

Kelley James, house 9 Barr
Kelley James, currier, house 21 Putnam
Kelley James, currier, rear 9 Mason, house 11 Grant
Kelley James, currier, house 152 Derby
Kelley James H. house 15 Brown
Kelley James J. shoemaker, boards 9 Barr
Kelley Jane, widow, house rear 23 Mason
Kelley John, morocco dresser, boards 15 Phillips
Kelley John, laborer, boards 21 Putnam
Kelley John, carriage washer, Essex House stable, b. do.
Kelley John, laborer, boards 172 Derby
Kelley John A. boards 11 Park
Kelley John B. travelling agent, house 166 Derby
Kelley John J. overseer, Naumkeag, house 67 Harbor
Kelley John P. currier, house 102 North
Kelley John R. currier, 57 Mason, house 12 Grove
Kelley John T. currier, boards 12 Grove
Kelley Jonathan D. house 4 Loring avenue
Kelley Lizzie Miss, house 286 Washington
Kelley Margaret Miss, house 172 Derby
Kelley Margaret Miss, Naumkeag, boards 34 Congress
Kelley Maria Miss, at 18 Broad
Kelley Mary Miss, house 286 Washington [Loring av.
Kelley Mary Elizabeth Miss, bds. at Mrs. R. N. Parsons',
Kelley Mary E. Miss, house 2 Loring avenue
Kelley Mary W. Mrs. boards 267 Washington
Kelley Michael, at Almshouse
Kelley Michael, currier, house 17 Bow
Kelley Michael, currier, house 33 Beach
Kelley Michael, morocco manuf. (Eagan & Kelley, Peabody), house 140 Boston
Kelley Michael, morocco dresser, boards 3 White
Kelley Nathaniel, farmer, house 63 Broadway
Kelley Nicholas, laborer, Salem Lead Works, h. 31 Daniels
Kelley Patrick, currier, boards 9 Vale
Kelley Patrick, laborer, house 3 White
Kelley Patrick J. farmer, boards 3 White
Kelley Sarah, widow, house 46 Prospect
Kelley Simon P. died May 9, 1885
Kelley Susan Miss, boards 13 Bridge
Kelley Susan F. Miss, boards 4 Loring avenue
Kelley Thomas, clerk, boards 1 Fowler
Kelley Thomas, laborer, house 13 Bridge
Kelley Thomas F. clerk, boards 13 Bridge [Upham
Kelley Thomas H. shoemaker, 11½ Lafayette, house rear 8
Kelley Timothy J. cooper, boards 3 White
Kelley William J. picker, boards 13 Bridge
Kellion Patrick, removed to Peabody
Kelloch Frank P. mason, house 54 Buffum
Kellogg Frederick B. painter, B. & M. R.R. car shop

Kelly Thomas, currier, rear 11 Mason, house 120 Derby
Kelsey William H. (Boston), boards 126 Essex
Kemble Arthur, physician, 85 Federal, house do.
Kemble Laurence G. physician, 13 North, house do.
Kemp A. L. Miss, milliner, boards 6 Elm
Kendall William H. auctioneer, real estate and insurance agent, 139 Washington, house 11 Hathorne
Kendrick Willis J. removed to Glens Falls, N. Y.
Keneary John, tanner, house rear 77 Mason
Kenneally David, laborer, house 23 Planters
Kenneally John M. butcher, house 17 Osgood
Kenneally Patrick T. chair seater, 97½ Derby, house do.
Kenneally William, laborer, house 12 English
Kennedy Ann, widow, house 26 Union
Kennedy Edward J. at Almshouse
Kennedy Ellen, widow, house 2 Gerrish place
Kennedy Ellen, widow of Cornelius, house 31 Harbor
Kennedy John, laborer, house 20 Derby
Kennedy John, plumber, boards 31 Harbor
Kennedy John, currier, house 24 Ward
Kennedy John A. laborer, boards 20 Derby
Kennedy John A. house 17 Salem
Kennedy John T. currier, house 11 Ord
Kennedy Joseph L. currier, 428 Essex, boards 11 Ord
Kennedy Lawrence, teamster, house 22 Park
Kennedy Mary, dressmaker, house 26 Union
Kennedy Mary, at Almshouse
Kennedy Patrick, coachman, boards 26 Union
Kennedy Thomas, watchman, boards 26 Union
Kennedy Thomas, laborer, boards 20 Derby
Kennedy Timothy, laborer, boards 20 Derby
Kennedy William, laborer, house rear 18 Lemon
Kenney Alice Miss, boards 90 Federal
Kenney Benjamin M. machinist (Lynn), house 77 Summer
Kenney Daniel, at jute mill, boards 23 River
Kenney Emily D. widow, house 90 Federal
Kenney Fanny Miss, at 215 Washington, b. 18 Laboratory
Kenney George, died December 14, 1885
Kenney James, currier, 53 Mason, boards 9 Sylvan
Kenney James, restaurant, 5 Derby square, h. 14 Winthrop
Kenney John, laborer, house 12 Ward
Kenney John, shoemaker, boards 7 Grafton
Kenney John F. boards 37 Charter
Kenney John J. liquors, 39 Charter, house 37 do.
Kenney Marcellus E. driver, 133 Washington, house 18 Laboratory
Kenney Michael, currier, boards 17 Perkins
Kenney Michael E. harnessmaker, 36 Boston, h. 13 Lynn
Kenney Patrick, laborer, 14 Derby wharf, house 23 River

Kenney Patrick, tanner, house 14 Nichols
Kenney Thomas, tanner, house 14 Nichols [160 Bridge
Kenney Thomas, carpenter, B. & M. R. R. repair shop, b.
Kenney Thomas, tanner, house 7 Grafton
Kenney William, tanner, rear Highland av. h. 421 Essex
Kenney William R. tanner, house 421 Essex
Kenniston George K. horse trainer, boards 33 Brown
Kenny Mary E. widow, house 2 Kenny place, cor. Pond
Kent Albert L. (*J. P. Kent Sons*), 52 Derby, house 40 Central, Beverly
Kent Charles T. baker, house 34 Essex
Kent Elbridge L. (*J. P. Kent Sons*), 52 Derby, h. 65 Summer
Kent Horace P. removed to Boston
**KENT J. P. SONS** (*E. L. Kent and A. L. Kent*), bakers, 52 Derby, cor. Carlton, Telephone 713 (see p. 467)
Keon John, currier, house 15 Franklin
Keon William, laborer, house 15 Franklin
Keone John, laborer, B. & M. R.R. house 10 Burnside
Keone John J. morocco dresser, boards 10 Burnside
Keone Mary J. Miss, boards 10 Burnside
Keone Thomas, morocco dresser, boards 21 Burnside
Keough James, currier, boards 38 Beaver
Keough Thomas, currier, house 38 Beaver
"Kernwood," off Sargent, near foot of Orne
Kerr George J. salesman, 197 Essex, house 5 Boston
Keyes Catharine, widow, removed to Peabody
Kezar Albert (Boston), boards 4 Walnut
Kezar Albert A. house 36 North
Kezar Charles H. house 75 Summer
Kezar Ella R. widow, house 32½ Salem
Kezar George L. cook, 28 Derby square, house 4 Walnut
Kezar Sarah B. widow, house 4 Walnut
Kezar Walter A. clerk (Adjutant General's office, State House, Boston), house 17 Warren
**KEZAR WALTER B.** stable, 7 Warren, Telephone 22, house 36 Endicott (see page 470)
Kiely James, laborer, boards 34 Derby
Kiely Michael, flagman, Derby-st. crossing, h. 34 Derby
Kiely Patrick, morocco dresser, boards 34 Derby
Kiely Patrick, of 18 Ives, removed to Peabody
Kieran Eugene, laborer, house 14 Perkins [Pingree
Kieran James, teamster, at R. C. Manning & Co.'s, h. 41
Kieran Peter, clerk, house 14 Perkins
Kiley Anastasia, widow, house 9 Phelps
Kiley David, died November 25, 1884
Kiley David Mrs. house 389 Essex
Kiley James, clerk, boards 9 Phelps
Kiley John, liquors, 9 Derby square, boards 9 Phelps
Kiley Margaret Miss, house 101 Derby
Kiley Timothy J. shoemaker, boards 21 Saunders

Kilham George H. shoecutter, house 13 Warren
Kilham Hannah W. widow of Sylvester, house 9 Becket
Kilham Sarah E. widow, boards 17 Hathorne
Kilcoyne John, currier, 428 Essex, house 19 Varney
Kilroy John, Naumkeag, house 6 Prince
Kimball Abbie W. Miss, house 14 Brown
Kimball Abby W. widow, house 14 Pickman
Kimball Alfred M. shoemaker, house 31 North
Kimball Augustus H. carpenter, house 280 Washington
Kimball Bridget Miss, boards 64 Union
Kimball Charles E. carpenter, boards 94 Federal
Kimball Charles S. clerk, 25 Derby sq. house at Peabody
Kimball David B. lawyer, Post-office bldg. 118 Washington, house 366 Essex
Kimball David C. Mrs. house 10 Liberty
Kimball Edward D. Mrs. removed to Marblehead Neck
Kimball Edward P. lawyer, P. O. bldg. 118 Washington, house at Ipswich
Kimball Eliza A. Miss, house 1 Harbor
Kimball Elizabeth H. Miss, house 58 Washington
Kimball Eunice Mrs. house 19 Creek
Kimball Frank R. house 94 Washington square
Kimball George H. foundry helper, house 7 Curtis
Kimball George H. clerk, 9½ Front, boards 1 Harbor
Kimball Hannah W. widow, died July 11, 1884
Kimball Harriet M. Miss, house 23 Andrew
Kimball Harry W. sash and door maker, bds. 5 Gifford ct.
Kimball Hiram, stonecutter, 15 Lafayette, house at Beverly
Kimball Howard C. carpenter, house 3 Gifford court
Kimball Jacob Mrs. house 9 Salem
Kimball James Mrs. house 123 Essex
**KIMBALL JOHN E.** sash, blind, and door maker, rear 12 Carpenter, h. 5 Gifford court (see ft. col'd page)
Kimball Laura Mrs. boards 7 Upham
Kimball Lucinda R. widow, house 1 Harbor
Kimball Margaret Mrs. died January 23, 1885
Kimball Margaret Miss, carpetmaker, house 103 North
Kimball Mary, widow of Jacob, house 15 Upham
Kimball Mary A. Miss, saleswoman, 173 Essex, bds. 82 do.
Kimball Mary H. Mrs. at 8½ Turner
Kimball Mary L. Mrs. boards 5 Gifford court
Kimball Mary R. Miss, city missionary, house 10 Federal
Kimball Oliver K. musician, Salem Brass Band, 223 Essex, boards 51 Summer
Kimball Ruth H. widow, removed to Peabody
Kimball Sarah, widow, house 10 Porter
Kimball Sarah J. Miss, house 1 Harbor
Kimball Susan L. Miss, house 14 Brown
Kimball Susie E. Miss, teacher, boards 9 Salem
Kimball William A. removed to Randolph
Kimball William L. removed to Peabody

Kincaid Mary, widow, house 25 Elm
Kincaid Robert John, gardener, 18 Broad, house 19 Charter
King Bridget, widow of Michael, house 35 Ward
King Bridget, widow, house 15 Flint
King Charles, machinist, boards 10 Salem
King Charles N. machinist, 178 Derby, h. Haseltine House
King Dennis, morocco dresser, boards 35 Ward
King Esther L. Mrs. house 16 Carlton
King Frances A. Miss, worsted work, boards 16 Carlton
King Harriet M. Miss, boards 26 Chestnut
King Henry F. captain, boards 26 Chestnut
King Louis A. machinist, house 29 Hazel
King William, dinker, boards 35 Ward
Kingman Caleb C. trader, house 4 River
Kingman Christopher D. junk, house 4 River
Kingman Sarah E. Mrs. house 15 Barton
Kingsley Emery, clerk, 203 Essex, boards 5 River
Kingsley Frank D. baker, 53½ Summer, house 26 Prescott
Kingsley George W. baker, 53½ Summer, house 53 do.
Kingsley Reuben S. baker, 53½ Summer, house 20 Osborne
Kingsley Thomas S. carpenter, house 351 Bridge
Kingsley William, currier, boards 8 Vale
Kingsley William P. sashmaker, house 5 River
Kingsley, see also Kinsley and Kinsella
Kingston Paul J. driver city team, house 4 Rust
Kinsella Andrew, currier, house 29 Hanson
Kinsella Bridget, widow, house 102 North
Kinsella Elizabeth, widow of James, house 22 Ward
Kinsella James, Naumkeag, house 16 Perkins
Kinsella John, laborer, boards 29 Hanson
Kinsella Joseph, Naumkeag, boards 22 Ward
Kinsella Martin, laborer, boards 19 Nichols
Kinsella Mary, widow, boards 19 Nichols
Kinsella Michael, currier, house 16 Devereux
Kinsella Patrick, tanner, house 19 Nichols
Kinsella, see also Kingsley and Kinsley
Kinsley Arthur A. L. morocco dresser, boards 19 Becket
Kinsley James, boards 19 Becket
Kinsley Nancy, widow of John, house 19 Becket
Kinslow Andrew, currier, house 29 Hanson
Kinsman Albert S. removed to Kissimmee City, Fla.
Kinsman Jacob, gardener, house 29 Summit avenue
Kinsman John, at 81 Washington, house 2 Winter
Kinsman Joseph, sexton, First Baptist Church, house 31 Williams
Kinsman Nathaniel, house 23 Federal, Telephone 552
Kinsman Samuel, currier, house 103 North
Kinsman Samuel A. house 237 Bridge
Kinsman William Low (40 Water, Boston), h. 24 Church, Telephone 562

Kirane Catharine Miss, house 1 Prospect
Kirane James, laborer, boards 1 Prospect
Kirane Michael, tanner, boards 1 Prospect
Kirane Patrick, currier, house 30 Albion
Kirby Elizabeth, at 215 Washington, house at Peabody
Kirby Mary E. Miss, dressmaker, 188 Essex, bds. 4 Ward
Kirby William, laborer, house 31 Daniels
Kirk James F. clerk, Central House, boards 1 High
Kirwin Hannah, widow of John H. house 236 Bridge
Kirwin John H. died June 4, 1884
Kirwin Martin J. morocco dresser, boards 236 Bridge
Kittredge Frank, stonecutter, house 33 Charter
Kittredge Thomas, physician and surgeon, 13 Chestnut, house do., Telephone 1433
Kivlehen Mary D. at 23 St. Peter
Knapp R. Newton, engineer, house 15 Northey
Kneeland Albert S. musician, Salem Brass Band, and shoemaker, 6 Norman, house 83 North
Kneeland Charles H. musician, Salem Brass Band
Kneeland Julia A. Mrs. rubber goods, and dressmaker, 9 Lynn, house do.
Kneeland Michael, currier, boards 9 Lynn
Kneeland Thomas H. saloon, 67 North, house 9 Lynn
Knibbs Fanny Miss, house 77 Summer
Knight Abby R. Miss, teacher in drawing, h. 8 Andrew
Knight Abigail, widow of Rev. Benjamin, house 8 Andrew
Knight Albert F. printer, house 19 Carlton
Knight Charles, fish, 80 North, house 8 Franklin
Knight Edmund F. groceries and provisions, 86 North, house 61 Buffum
Knight Edward A. died February 1, 1885
**KNIGHT EDWARD H.** forwarding and commission merchant, and dealer in coal, Phillips wharf, house 92 Essex (see page 458)
Knight Edward H. music teacher, 26 Gardner, boards do.
Knight Edward H. clothing, 211 Essex, boards 13 Upham
Knight Elias D. removed to Lowell
Knight Elizabeth H. widow of Jeremiah, house 4 Nursery
Knight Elizabeth P. Miss, teacher, High school, b. 92 Essex
Knight Emma S. widow of David A. house 26 Federal
Knight Fidelia B. widow of R. Foster, house 105 North
Knight George I. shoemaker, boards 4 Nursery
Knight George W. shoemaker, house 59 Summer
Knight Howard A. clerk, 172 Essex, boards 26 Federal
Knight Joseph F. currier, boards 8 Franklin
Knight Mary E Miss, house 36 Broad
Knight Nathaniel, house 13 Upham
Knight Nathaniel, jr. laborer, house 117 North
Knight Richard N. clerk, 159 Washington, h. 26 Gardner
Knight Samuel A. clerk, Phillips wharf, boards 92 Essex

Knight Sarah E. Miss, teacher, private school, 8 Andrew, boards do.
Knight Stephen H. student, boards 92 Essex
Knight Susan E. Mrs. boarding house, 1 Sewall
Knights Albert F. pressman, Salem Observer, h. 19 Carlton
Knights John, currier, house 27 Congress
Knights Lydia Mrs. at Old Ladies' Home, 114 Derby
Knights Owen, laborer, boards 27 Congress
Knights William H. clerk, boards 2 Beacon
Knower Emily Miss, boards 19 Prospect
Knowles Edward F. confectioner, house 3 Turner
Knowles George H. book agent, house 23 Walter
Knowles Herbert P., Naumkeag, house 64 Harbor
Knowles Joseph H. at 259 Essex, boards 51 Summer
Knowles May R. Miss, clerk, 69 Washington, bds. 7 Elm
Knowles Ruth P. widow, house 7 Elm
Knowlton Caleb W. cabinetmaker, house 17 Saunders
Knowlton Elmer B. tinsmith (Beverly), rooms 17 Saunders
Knowlton Frederick G. shoemaker (Beverly), boards 37 Boardman
Knowlton George W. foreman, 54 Union, h. 37 Boardman
Knowlton Newell S. brass worker, 7 Franklin, boards 37 Boardman
Knowlton Sarah, widow of William, boards 2 Federal
Knowlton William A. (Lynn), house 22 Endicott
Knowlton William F. boards 22 Endicott
Knowlton Willis S. house 17 Saunders
Knox Charles R. removed to Beverly
Knox Elbridge A. mariner, house 22 Derby
Knox James H. carpenter, house 18 Becket
Kretz Joseph P. at Salem Lead Mill, house rear 169 Essex
Krogh George H. carpenter, B. & M. R.R. car shop, house 22 Conant

LABBÉ LOUIS, operative, house 32 East Gardner
Labbé Phidime, currier, house 3 Peabody
Labbé Ushiel, laborer, boards 18 Perkins
Labordé Louis H. freight conductor, B. & M. R. R. house 6 Bott's court
Labrec Maxime, laborer, house 6 Congress
Ladd B. Frank, photographer, 188 Essex, house 30 Broad
Ladd Daniel W. billiard hall, 4 Derby sq. house 21 Creek
Ladd Mary, widow, house 15 Cambridge
Ladd Mary A. Miss, forewoman,6 Norman,h.15 Cambridge
Ladoux Joseph, section hand, house 9 Naumkeag
Lafayette House, C. F. Kelley, proprietor, 140 Lafayette, Telephone 1373-A
Laford Edward, shoemaker, boards 203 Bridge
Lahey Bartholomew, laborer, house 106 Derby
Lahey Bartholomew, at Almshouse

Lahey Catharine Miss, Naumkeag, boards 27 Charter
Lahey Catharine, widow, house 27 Charter
Lahey Daniel, laborer, house 106 Derby
Lahey Dennis J. engineer, house 10 Albion
Lahey James, laborer, house 86 Derby
Lahey James J. shoemaker, boards 86 Derby
Lahey Joanna, widow, house 106 Derby
Lahey Julia T. Miss, dressmaker, 86 Derby, boards do.
Lahey Margaret, widow, boards 10 Albion
Lahey Mary Miss, boards 27 Charter
Lahey Michael, laborer, boards 106 Derby
Lahey Morgan, dinker, boards rear 34 Leach
Lahey Patrick, inside man, house rear 34 Leach
Lahey Patrick, tanner, house 35 Irving
Lahey Thomas, shoecutter, boards rear 34 Leach
Lahey William, currier, boards 49 Warren [Farms
Lahey William, horse shoer, rear 13 Front, h. at Beverly
Lahey, see also Leahy
Lake Calvin H. shoecutter, boards 12 Osborne
Lakeman Abbie T. Mrs. house 104 Bridge
Lakeman Asa, removed to Danvers
Lakeman Eben K. Mrs. house 17 North
Lakeman Edmund W. (*Lakeman & Co.*), 152 Washington, boards 21 Linden
Lakeman John R. (*Lakeman & Co.*), express, 152 Washington and 222 Essex, house 21 Linden
Lakeman Lucinda Miss, boards 76 Federal
**LAKEMAN & CO.** (*John R. and Edmund W. Lakeman*), Salem and Boston Express, 152 Washington; Telephone 982 (see page 470)
Lalor James, clerk, 1 Front, house Lemon court
Lamasney, see Lemasney
Lamb Colby, physician, 18 Lynde, house do.
Lambert B. Benjamin, watchman, house 30 Pingree
Lambert Horace P. tanner and currier, rear 11 Mason, h. 4 Howard
Lambert Joseph, laborer, boards 30 Pingree
Lambert Laura L. Miss, house 98 Essex
Lambert Porter, house 4 Howard
Lambert William A. currier, house 46 Lafayette
Lamprell Sarah A. widow, removed to Marblehead
Lamprey Reuben S. tinware peddler and heel manuf. house 13 Appleton
Lamson Charles, watches, clocks, jewelry, etc. 237 Essex, room 5, house 5 Northey
Lamson Frederick, house 4 Northey [Northey
Lamson George A. watchmaker, 237 Essex, room 5, bds. 5
Lamson Susan Miss (Lynn), boards 2 Rust
Lamson Susan W. widow of George, house 2 Rust
Lander Charles H. L. clerk, 124 Essex, boards 110 do.

Lander Deborah, widow of Benjamin W. boards 8 Walnut
Lander Edward (Washington, D. C.), house 5 Summer
Lander Elizabeth R. Miss, house 5 Summer
Lander Henry B. clerk, 173 Essex, house 110 do.
Lander Louisa Miss, house 5 Summer
Lander Richard C. lineman, New England T. & T. Co. 106 Washington, house 8 Walnut
Lander William A. house 38 Chestnut
Lander William T. clerk, house 21 Andrew
Landergan Edward, currier, house 16 Phillips
Landergan James, house 6 North Court
Landergan Michael S. tanner, house 37 Irving
Landergan Thomas, tanner, house 11 Beaver
Landergan William, shoemaker, boards 6 North Court
Landergan William J. shoecutter, boards 6 North Court
Landergan, see also Lundgren, and Lundregan
Landers James, currier, house 24 Park
Landry Nicholas, currier, boards 128 Washington
Lane Charles A. hairdresser, 120 Boston, boards 4 Watson
Lane Charles H. iron moulder, 178 Derby, house 20 Mall
Lane David S. died Feb. 15, 1885 [Union
Lane Edward (Treasurer's office, F. R.R., Boston), bds. 12
Lane Edward B. sailmaker, 57 Union, house 12 do.
Lane Esther L. Mrs. dressmaker, house 5 Dean
Lane George W. flour, coal, etc. 117 Derby, Telephone 442, house at Hampton, N. H.
Lane John, currier, house 60 Broad
Lane Leonard W. machinist, B. & M. R.R. house 206 North
Lane Mary Miss, at F. W. Lyford's "Kernwood"
Lane Mary, widow, house 58 Endicott
Lane Mary, widow, boards Lemon court
Lane Mary D. Miss, tailoress, boards 11 Central
Lane William H. night watchman, 7 Warren, rooms do.
Lang Charles W. engraver, house 15 Mall
Lang Charlotte, widow of Joseph, house 8 Church
Lang Joseph S. clerk, 2½ Lafayette, boards 8 Church
Lang Marion, widow of James, boards 17 Ord
Lang William (*Lummus & Lang*), flour, grain, and feed, 13 Front, house at Danversport
Lang William C. tinsmith, 17 Front, house 29 Congress
Langdell George W. painter, 240 Bridge, house 11 Briggs
Langdon George W. carpenter, 58 North, h. 4 Odell sq.
Langdon G. Frank, clerk, 188 Essex, boards 4 Odell square
Lange Charles, billiards, 14½ Front, house do.
Langis Jean B. operative, house 14 Peabody
Langis Samuel, laborer, boards 14 Peabody
Langley, George A. engineer, B. & M. R.R. h. 8 Orchard
Langmaid Frank A. (*John P. Langmaid & Sons*), 201 Derby, house 122 Lafayette
Langmaid George E. laster (Beverly), boards 23 Planters

Langmaid John P. & Sons (*J. Henry and Frank A.*), lumber, 195 to 201 Derby, Telephone 533, h. 17 Linden
Langmaid J. Henry (*John P. Langmaid & Sons*), lumber, 201 Derby, house 124 Lafayette
Langmaid Lucy T. widow of Geo. W. house 9 North Pine
Langmaid True W. conductor, B. & M R.R. house 6 Pratt
Langmaid William, boards 9 North Pine
Langworthy Albert, second hand, house 73 Harbor
Lanigan Daniel, currier, house 6 Grove
Lannon Thomas, saloon, 34 Peabody, house do.
Lapham Edmond, currier, house 186 North
Lapham Silas N. currier, house 21 Ward
Laplaute Alphonse, currier, house 33 Ward
Laplante Daniel, laborer, house 19 Congress
Lapointe Louis, currier, house 16 Ward
Laramé Jacob, laborer, house 5 Perkins
Larivee Eugene, shoemaker, boards 12 Pratt
Larivee Frederick, shoemaker, boards 12 Pratt
Larivee Pierre, shoemaker, house 12 Pratt
Lariviere François, currier, house 21 Ward
Larkin Annis T. Miss, boards 35 Upham
Larkin Patrick, currier, 428 Essex, house 54 Broad
Larkin Thomas, currier, house 44 Beaver
Larose Louis, removed to Nashua, N. H. [Margin
Larrabee Albert S. baggage master, B. & M. R. R. house 8
Larrabee Charles A. morocco dresser, house 180 North
Larrabee Charles W. house 182 North
Larrabee Eben A. carpenter, boards 5 Ward
Larrabee Eben L. house 5 Ward
Larrabee Edward E. salesman, 186 Essex, boards 10 Allen
Larrabee Edward H. shoemaker, boards 182 North
Larrabee Edward W. express messenger, 133 Washington, house 10 Fowler [79 do.
Larrabee Elias C. feeder, H. R.R. stables, 75 Webb, house
Larrabee Elias C. jr. provisions, 46 Pleasant, h. 79 Webb
Larrabee Francis P. teamster, house 56 Buffum
Larrabee Frank, wood moulder, house 184 North
Larrabee George B. conductor, N. H. R.R. bds. 15 Warren
Larrabee George B. gardener, house 8 Margin [h. 5 do.
Larrabee Hannah C. Mrs. second-hand clothing, 8 Ward,
Larrabee Henry, porter, boards 21 Planters
Larrabee Henry A. shoemaker, 63 North, house 18 do.
Larrabee James W. conductor, H. R.R. house 23 Andrew
Larrabee Joseph N. violin maker and saw filer, 63 North, house do.
Larrabee Samuel H. at Bertram Home, 70 Derby
Larrabee Samuel W. house 27 Essex
Larrabee Thomas F. milk contractor, rear 25 Church, h. do.
Larrabee Warren A. conductor, N. H. R.R. h. 22 Andrew
Larrabee Warren W. house 15 Warren

Larrabee William E. shoecutter, boards 182 North
Larrabee William G. house 23 Conant
Larthard William T. salesman, 221 Essex, h. 21 Pickman
Laskey Esther, widow, died July 25, 1884
Laskey William A. removed to Marblehead
Lassan Hannah, widow of Peter, house 7 Becket
Last Nancy, widow of John S. house 33 Roslyn
Lations Charles A. shoecutter, boards 8 Hubon
Lations Jonathan, carriage painter, house 8 Hubon
Latranquility Alphonsine Miss, at 89 Lafayette
Latranquility Emerence, at 89 Lafayette
Latranquility Louis, at 89 Lafayette
Latranquility Rosaline, at 89 Lafayette
Laundry John H. cooper, rear 137 Derby, bds. 37 Charter
Lavender Etta Miss, dressmaker, 72 Derby, bds. 14 Prince
Lavery James F. boots and shoes, 2 Lafayette, house 13 Meadow
Lavoie Olivine Mrs. house 3 Prince
Law Eliza L. Miss, house 15 Williams
Law Etta H. Miss, boards 15 Williams
Law George D. shoemaker, house 15 Williams
Lawless Patrick, currier, boards 20 Dean
Lawless Timothy, house 5 Barton
Lawless William H. laborer, house 140 Derby
Lawlor James B. currier, house rear 4 Warren court
Lawlor Mary Miss, housekeeper, at 373 Essex
Lawrence Almira G. widow of George, house 42 Endicott
Lawrence Charles W. brakeman, B. & M. R.R b. 28 Derby
Lawrence Eliza A. widow of Charles, house 10 Essex
Lawrence Joseph, janitor, Phila. & Reading Coal and Iron Co. foot of Webb, house 28 Derby
Lawrence Joseph L. painter, rear 8 North, bds. 28 Derby
Lawrence Lewis, watchman, Phillips wharf, h. 29 Derby
Lawrence Lewis S. plumber, house 35 Derby
Lawrence Kate Miss, shoe stitcher, boards 224 Bridge
Lawrence Margaret, widow of John, house 224 Bridge
Lawrence Mary, widow, house 28 Irving
Lawrence Michael T. currier, house 122 Boston
Lawrence William R. laborer, house 30 Derby
Lawrence and Northern Express, 156 Washington
Lawson Peter, laborer, boards rear 7 March
Lawton Bartholomew (*Pigott & Lawton*), 134 Boston, h. do.
Layton Helen M. clerk, 188 Essex, boards 35 Prospect
Layton Thomas, morocco shaver, rear 28 Beaver, house 35 Prospect [Prospect
Layton Thomas H. morocco dresser, rear 28 Beaver, b. 35
Leach Henry C. (22 Milk, Boston), house 11 Northey
Leach Matthew, shoemaker, house 10 Carlton
**LEAHY WILLIAM,** horse shoer, rear 13 Front, house at Beverly Farms (see page 477)

Learock Charles H. iron moulder, 178 Derby, h. 39 St. Peter
Learock John M. died August 9, 1884
Learock Sarah E. widow, nurse, house 19 Appleton
Leary Arthur, at Almshouse
Leary Arthur, leather cutter, boards 7 High
Leary Catharine Miss, house 36 Mill
Leary Cornelius J. currier, boards 10 Ord
Leary Daniel, at Almshouse
Leary Daniel, conductor, N. H. R.R. house 11 Vale
Leary Ellen, widow, house 7 High
Leary Hannah E. Miss, boards 7 High
Leary Honora, widow, house 41 Pingree
Leary John, plumber, boards 41 Pingree
Leary John J. shoemaker, boards 7 High
Leary John J. card grinder, house 34½ Harbor
Leary Maria, widow, house 6 Burnside
Leary P. Henry, shoecutter, boards 24 Lemon
Leary Timothy, laborer, house 24 Lemon
Leary Timothy F. shoemaker, boards 7 High
Leary, see also O'Leary
Leavitt Charles E. machinist, 200 Derby, house 39 Walter
Leavitt Elizabeth Miss, dressmaker, house 15 Oliver
Leavitt Ernest, clerk, 201 Essex, boards 119 North
Leavitt Israel P. night police, 11 Front, house 8 Downing
Leavitt James A. clerk (8 Exchange place, Boston), boards 15 Oliver
Leavitt Joseph S. Mrs. died Nov. 26, 1884
Leavitt Mary G. widow of William, house 6 Walnut
Leavitt Walter, carpenter, house 119 North
LeBaron Abbie A. widow, house 13 Allen
LeBaron Osgood, engineer, house 13 Allen
Lebel Jean Baptiste, laborer, house rear 46 Peabody
Lebel Joseph, operative, house 32 East Gardner
Lebel Sarah, widow, house 7 Perkins
LeBlanc George, weaver, house 28 Congress
LeBlanc Joseph, card grinder, house 10 Congress
LeBlanc Pierre, second hand, house 10 Naumkeag
LeBœuf Alfred, section hand, house 16 Perkins
LeClair Harmidas, clerk, 57 Harbor, house 53 do.
**LEE ARTHUR M.** provisions and produce, 36 Lafayette, house 17½ Harbor (see page 476)
Lee Benjamin A. laborer, boards 56 Buffum
Lee Charles F. express driver, house 141 North
Lee Edward C. blacksmith, 274 Bridge, boards 10 Saunders
Lee Edward E. removed to California
Lee Eliza, widow, died June 4, 1885
Lee Elizabeth, widow, boards 56 Buffum
Lee Elizabeth B. widow of Israel S. house 10 Saunders
Lee Ella M. Mrs. house 109 North
Lee Ellen Miss, boards 10 Arabella

Lee Francis H. house 14 Chestnut
Lee Frederick W. lamplighter, house 8 Park [Leach
Lee George F. fish, 201 Washington, Telephone 674, h. 7
Lee George H. clerk, 339 Bridge, house 356 do.
Lee Harriet D. widow of George, house 9 March
Lee Israel A. letter carrier, P. O. boards 10 Saunders
Lee James L. S. clerk, 203 Essex, boards 12 Cedar
Lee John, driver, H. R.R. house 2 Dodge
Lee John C. Mrs. died August 14, 1885
Lee Joseph, teamster, 13 Front, house 56 Buffum
Lee Joseph L. machinist, 18 Peabody, house 13 Cedar
Lee Joseph W. at 188 Essex, boards 230 Bridge
Lee Julia, widow, house 15 River
Lee J. Thorndike, driver, house 7 Elm
Lee Lois D. Mrs. house 10 Saunders
Lee Martin, currier, boards rear 76 Federal
Lee Mary, widow, house 13 Fort avenue
Lee Mary Miss, boards 32 Howard
Lee Michael, saloon, 326 Bridge, boards rear 76 Federal
Lee Patrick, teamster, boards 15 River
Lee Patrick J. driver, H. R.R. 75 Webb, bds. 13 Fort av.
Lee Sarah P. R. widow, house 12 Cedar
Lee Thomas, currier, house rear 76 Federal
Lee William J. hairdresser, house 230 Bridge
Lee William J. fireman, B. & M. R.R. house 31 Upham
Lee William S. clerk, 9 North, boards 10 Saunders
Leehan John, laborer, house 3 Gerrish place
Leehan John, jr. lamplighter, boards 3 Gerrish place
Lefavour Alzira Miss, boards 54 Federal
Lefavour Anna B. Miss, boards 3 Federal
Lefavour Augustus A. assistant station master, B. & M. R.R. house 6 Lyme
Lefavour Clarence H. teacher of banjo and guitar, 202½ Essex, rooms 15 and 16, boards 9 Arabella
Lefavour David D. removed to Marblehead
Lefavour Henry D. removed to Marblehead
Lefavour John S. view photographer, 107 Essex, house do.
Lefavour John W. Mrs. teacher of music, h. 9 Barton sq.
Lefavour Lucy J. Miss, shoe stitcher, boards 107 Essex
Lefavour Mary Mrs. house 18 Williams
Lefavour Philip, house 34 Ocean avenue
Lefavour Samuel H. house 107 Essex
**LEFAVOUR WILLIAM J.** pianos and organs, 175 Essex, house 13 Union (see line on front cover)
LeGrand Charles E. day police, 11 Front, h. 6 Winthrop
LeGrand Matilda C. Mrs. house 17 Lynde
LeGras Alphonse, gardener, house 6 Leavitt court
Leighton Frank A. carpenter, B. & M. R.R. car shop, house 15 Saunders
Leighton, see also Layton

Lemasney David, teamster, 1 Front
Lemasney James, currier, house 20 Myrtle
Lemasney John, laborer, house 17 Nichols
Lemasney John, laborer, house 12 Derby
Lemasney Thomas, laborer, house rear 32 Ward
Lemasney Thomas A. clerk, 5 Derby sq. boards 12 Derby
Lemelin Desire, shoemaker, house 14 Ward
Lemmon James B. morocco dresser, boards 2 Phelps
Lemon Helen W. Miss, house 6 Walnut
Lemontagne Demas, operative, house 8 Congress
Lendall Eliza, widow, house 64 Highland avenue
Lendall Geo. A. engineer, 12 Goodhue, h. 64 Highland av.
Lendall Jacob H. tanner, house 38½ Beaver
Lendall John A. tanner, boards 14 Woodside
Lendall John G. tanner, house 19 Woodside
Lendall Joseph, removed to Peabody
Lendall William, currier, boards 38½ Beaver
Lendholm Mary A. widow, house 18 Hardy [Peabody
Lennahan Cornelius, engineer, rear 115 Mason, house at
Lennox Theodore, laborer, boards 16 Friend
Leno Joseph, laborer, house 69 Derby
Leonard Hattie, at Almshouse
Leonard James, salesman, house 16 Lathrop
Leonard Patrick, Naumkeag, house 4 East Gardner
Leonard Thomas, boards 58 Federal
Leonard William, boots and shoes, 196 Essex, h. 58 Federal
Lereau Joseph C. shoecutter, boards 7 Ward
Lereau Mary Mrs. dressmaker, 7 Ward, house do.
Lessard John, tanner, house 17 Congress
Lessor George, teamster, 29 Peabody, house 15 Lafayette
Letourneaux Louis, hairdresser, 42 Harbor, house do.
Letteney George H. carpenter, B. & M. R. R. car shop, boards 41 St. Peter
Leveille John, laborer, house 5 Prince [18 River
Leveque Alphonse, hairdresser, 5 Higginson square, house
Leveque Charles, laborer, house 12 Naumkeag
Leveque David, operative, house 36 Ward
Leveque Edmund, clerk, house 40 Peabody
Leveque Emil, laborer, boards 6 Pingree
Leveque John, weaver, boards 6 Congress
Leveque Joseph, operative, boards 10 Congress
Leveque Napoleon, weaver, boards 10 Naumkeag
Leveque Sofie, widow, dressmaker, 10 Naumkeag, h. do.
Leveque Theodore, house 10 Congress
Leveque Thomas, blacksmith, house 27 Congress
Leveque Zarine, widow, house 10 Naumkeag
Levy Ole, mariner, house 42 Union

**LEWANDO'S FRENCH DYE HOUSE,** main office, 17 Temple place, Boston; Miss F. L. Clark, 168 Essex, agent (see page 483)

Lewis Augustus, printer, 237 Essex, boards 9 Arabella
Lewis Betsey Mrs. at Old Ladies' Home, 114 Derby
Lewis Charles A. shoemaker, house 10 Rice
Lewis Charles N salesman, 240 Essex, boards 10 Buffum
Lewis Edson. city express, 152 Washington, Telephone 982, house 150 North, Telephone 615
Lewis Eliza A. widow, dressmaker, house 30 Derby
Lewis Esther, widow, died August 12, 1885
Lewis George A. morocco dresser, house 16 School
Lewis Georgiana, teacher, Saltonstall grammar school, bds. 4 Porter
Lewis Harry, express, and pianoforte mover, B. & M. R.R. depot, house 10 Buffum
Lewis Jennie Miss, bookbinder, 226½ Essex, bds. 6 Everett
Lewis Jesse W. salesman, 76 Derby, house 24 Carlton
Lewis Linwood, flagman, B. & M. R.R. house 4½ Mill
Lewis Lydia A. widow, house 29 Forrester
Lewis Lydia C. widow of Charles, nurse, house 5 Rice
Lewis Martha A. W. Mrs. at 33 Sumner, house 316 Essex
Lewis Matilda, widow of George, house 3 March
Lewis Nancy S. widow, house 8 Grant
Lewis Owen A. clerk, boards 29 Forrester
Lewis Richard H. expressman, house 10 Buffum
Lewis Samuel, shipwright, house 4 Porter
Lewis Samuel A. carpenter, house 6 Everett
Lewis Samuel A. clerk, 5 Derby square, house 2 Collins
Lewis William H. clerk, 24 Derby square, bds. 2 Collins
Libbey Hanson, boards 13 Margin
Libbey John W. truant officer, house 13 Margin
Libby Annie Mrs. dressmaker, house 14 Turner
Libby Annie E. Miss. boards 24 Endicott
Libby Freeland, currier, boards 5 Friend
Libby Henry, currier, boards 5 Friend
Libby Loring S. at 23 Endicott, house 24 do.
Libby Martha J. Mrs. dressmaker, 194 Essex, b. 5 Linden
Libby Mary, widow, house 5 Friend
Libby Patrick, removed to Lynn
Libby Roscoe W. painter, 24 Boston, house 155 North
Libby S. S. Mrs. grocer, 23 Endicott, house 24 do.
Liebert Catharine S. music teacher, boards 309 Essex
Liebsch Andreas I. sailmaker, 7 Derby whf., h. 35 Boardman
Liebsch Anna S. Miss, vocalist, boards 14 Hardy
Liebsch Anton M. sailmaker, 7 Derby wharf, h. 14 Hardy
Lillie Harry, machinist. 200 Derby, boards Higbee House
Lillie Henry B. machinist, 200 Derby, bds. Higbee House
Lillis Daniel W. clerk, boards 6 High
Lillis Margaret, widow, removed to New York city
Lillis Patrick W. blacksmith, 28 Liberty, boards 6 High
Lillis William (*Lillis & White*), blacksmith, 28 Liberty, h. 6 High
Lillis & White (*Wm. Lillis and Charles W. White*), blacksmiths, 28 Liberty

Lincoln Minnie Mrs. removed to Boston
Lindsay Richard, bookkeeper, 21 Lafayette, h. 9 Everett
Linehan Abbie, widow, house 14 Myrtle
Linehan Bridget, widow of John, house 32 Pingree
Linehan Honora, widow of Daniel, house 35 Perkins
Linehan Jeremiah F. died November 15, 1885
Linehan John, died September 19, 1885
Linehan John P. currier, boards 12 School
Linehan Margaret, widow of William, house 30 Ward
Linehan Mary, widow, house 93 Mason
Linehan Patrick, teamster, house 12 School
Linehan Thomas, fruit, etc. house 34 Pingree
Linehan Thomas, shoemaker, boards 30 Ward
Linehan Thomas, clerk, boards 37 Charter
Linehan Thomas J. (*Dugan & Linehan*), periodicals, 175 Washington, boards 35 Perkins
Linehan Walter, laborer, boards 35 Perkins
Linskey Bridget Miss, house rear 12 Oak
Linskey James, laborer, house 19 March-st. court
Linskey John, laborer, boards 4 Roslyn court
Linskey John H. boards 2 Varney
Linskey Mary, widow, house 4 Roslyn court
Linskey Patrick, currier, house 2 Varney
Linskey Walter F. heelmaker, 82 Boston, boards 2 Varney
L'Italien Cyrias, laborer, house 14 Congress
Littany George K. carpenter, house 41 St. Peter
Little Andrew H. blacksmith, house 29 Upham
Little Catharine S. widow, house 32 Derby
Little David M. (160 Congress, Boston), h. 40 Chestnut
Little John, currier, 428 Essex, house 1 Phelps
Little John H. currier, boards 16 River
Little Michael, currier, 428 Essex, house 16 River
Little Philip, artist, 2 Chestnut, house 35 Warren, Tel. 1233
Little Thomas F. currier, 428 Essex, boards 1 Phelps
Little Thomas F. barrel dealer, foot of Derby wharf, house 275 Bridge
Little Thomas H. clerk, 25 Front, boards do.
Little Thomas H. painter, boards 29 Upham
Little Thomas W. salesman, 181 Essex, bds. 8 Barton sq.
Little William J. blacksmith, boards 29 Upham
Littlefield Daniel, house 7 Church
Littlefield Edson L. canvasser, boards 49 Lafayette
Littlefield Joseph A. janitor, G.A.R. Hall, boards 7 Church
Littlefield Joseph S. carpenter, house 98 North
Littlefield Lydia S. widow, house 49 Lafayette
Littlefield Moses H. carpenter, house 68 Buffum
Littlefield Sarah N. Miss, teacher, Pickman primary school, boards 68 Buffum
Liverpool and London and Globe Insurance Co. 218 Essex

Livingstone Harry, proprietor, Overland and Pacific Tea Co., 203 Essex, boards 65 do.
Lloyd Arthur W. (Boston), boards 128 North
Lloyd Mary, widow, house 128 North
Locke Albert E. (*Milton P. Locke & Son*), stairbuilder, 65 North, boards 25 Walter
Locke Albert N. machinist, 17 St. Peter, bds. 30 Dearborn
Locke Alpheus C. (*Locke Brothers*), 17 St. Peter, house 14 Orchard
Locke Brothers (*N. C. and A. C.*), steam pressure and damper regulators, 17 St. Peter
Locke Charles W. clerk (Boston), house 21 Barr
Locke Frank E. clerk, 104 Washington, boards 25 Walter
Locke James, shoemaker, boards 30 Prospect
Locke John W. laborer, boards 30 Prospect
**LOCKE MILTON P. & SON** (*Albert E. Locke*), stairbuilders, 65 North, house 25 Walter (see top of calendar page)
Locke Nathaniel C. (*Locke Brothers*), 17 St. Peter, house 30 Dearborn
Locke Silas M. & Co. publishers American Apiculturist (Wenham), boards 25 Walter
Locke Thomas, tanner, house 30 Prospect
Locke Thomas N. laborer, boards 30 Prospect [Peabody
Lockwood Benoni R. machinist, 17 St. Peter, house at
Lockwood Elizabeth, widow, house 6 Becket
Loflin James H. morocco dresser, boards rear 22 Hardy
Loflin Lydia, widow, house 22 Hardy
Logan Catharine, widow, house 2 Gerrish place
Logan Lawrence, currier, house 20 Varney
Lomasney David, teamster, 1 Front, house 22 Ward
London Assurance Corporation, 218 Essex [Washington
London and Lancashire Insurance Co. of Liverpool, 104
Londregan Ann Miss, boards 25 Park
Londregan James F. cooper (Boston), boards 25 Park
Londregan John, currier, boards 49 Warren
Londregan Michael, died March, 1885
Londregan Patrick, laborer, house 25 Park
Londregan, see also Landergan
Long Daniel J engineer (Peabody), house 173 Boston
Long Fannie A. widow of Henderson W. dressmaker, 291 Essex, house do.
Long John J. laborer, boards 5 Perkins
Long Robert J. supt. gas works, 23 Northey, h. 39 Pleasant
Longley Edmund, contractor, house 22 Lafayette
Longley Edmund W. manager N. E. Telephone and Telegraph Co. 106 Wash., b. 22 Lafayette, Telephone 782
Longley Mary L. Miss, boards 22 Lafayette
Looby Catharine, widow, house 119 Mason
Looby Thomas, at Almshouse

Loomis Annie Mrs. died Sept. 11, 1885
Looney John, currier, 3 Pope's court, house 52 Broad
Looney Michael, currier, 65 Mason, house 25 Phelps
Looney Patrick H. currier, boards Central House
Looney William, house 25 Phelps
Lord Abbie N. widow of Calvin, house 7 Norman
Lord Caleb K. carpenter, house 120 North
Lord Caroline, widow, died Sept. 9, 1885
Lord Charles H. shoemaker, house 52 Endicott
Lord Charles L. & Co. (*George A. Neal*), carpenters, 58 North, house 2 Rust
Lord Charles W. tanner, 15 Robertson ct. h. 182 Federal
Lord Daniel B. (*Lord & Reed*), carpenter, 15 Forrester, house 24 Howard
**LORD DANIEL B.** plumber and gasfitter, 12 Sewall, house at Peabody (see page 495)
Lord Daniel W. carpenter, house 15 Upham
Lord Edwin J. removed to Beverly
Lord Ellen A. widow of Daniel A. house 32 Beckford
Lord Ellen B. widow of Philip, house 13 Pickman
Lord Enoch, died Feb. 13, 1885
Lord Ephraim, tailor, house 81 Bridge
Lord Everett A. (Boston), boards 32 Beckford
Lord Francis, tanner, house 148 Federal
Lord George C. architect (19 Exchange place, Boston), boards 4 Odell square
Lord George E. master mariner, house 27 Pleasant
Lord George R. assistant clerk of the courts, Court House, house 31 Washington square
Lord George R. jr. student, boards 31 Washington square
Lord George W. clerk, 70 Federal, boards 32 Beckford
Lord Hattie Miss, died July 19, 1884
Lord James A. provisions, 12, 13, and 14 City Market, Telephone 1153, rooms 2 Rust
Lord James A. tanner, 15 Robertson ct. house 188 Federal
Lord James A. jr. tanner, 15 Robertson ct. h. 192 Federal
Lord John B. carpenter, 55 North, house 69 Webb
Lord Joseph H. boards 94 Boston
Lord Lucy E. Miss, printer, 226½ Essex, bds. 32 Beckford
Lord Mary, widow of Andrew, died March 2, 1885
Lord Mary D. Miss, seamstress, house 41 Buffum
Lord Nancy D. Mrs. boards 5 Beckford
Lord Otis P. died March 13, 1884
Lord Samuel D. messenger, Asiatic Nat. Bank, b. 5 Beckford
Lord Sarah B. Miss, house 180 Federal
Lord Wilbur E. shoemaker, house 412 Essex
Lord Willard P. (14 Bromfield, Boston), bds. 24 Howard
Lord William E. shoemaker, house 5 Phelps

Lord William S. leather (50 Lincoln, Boston), house Holly, corner Linden
Lord & Reed (*Daniel B. Lord and Geo. W. Reed*), carpenters, 15 Forrester
Lorene Philip, shipkeeper, house 21 Carlton
Lorigan Michael, currier, house 19 Putnam
Lorigan Thomas, currier, house 6 River
Loring Annie D. Miss, music teacher, boards 80 Summer
Loring Edward D. wheelwright and carriagemaker, West Yard, house 80 Summer
Loring George B. farm, Loring avenue, near Forest River
Loring George H. clerk, 226 Essex, boards 80 Summer
Loring John, inner soles, 7 Nichols, house 5 Albion
Loring Patrick, currier, boards 412 Essex
Loring Patrick H. currier, boards 1 Sewall
Lossen David, weaver, boards 37 Harbor
Loud Elizabeth Mrs. boards 6 Eden
Loud, see also Lowd
Louf Joseph, shoemaker, boards 10 Congress
Louf Thomas, shoemaker, house 10 Congress
Lougee Arthur L. bookkeeper, 259 Essex, bds. 31 Summer
**LOUGEE JOSEPH L.** furniture, 259 and 261 Essex, Telephone 392, h. 31 Summer (see line on front cover)
Loveday Frank, died Feb. 22, 1884
Loveday Frank G. master mariner, house 15 Essex
Loveday William, finisher, boards 33 Essex
Lovejoy Elizabeth P. widow of John, house 40 Essex
Lovejoy John F. clerk, 428 Essex, boards 40 do.
Lovejoy-Paul, Lowell Express, 156 Washington
Lovett Adeline M. widow, house 1 Becket court
Lovett George W. painter, rear 8 North, house at Beverly
Lovett John T. clerk, 247 Essex, house 6 Pond
Lovett Joseph A. shoemaker, house 6½ Curtis
Lovett Lucy F. Miss, saleswoman, 155 Essex, h. at Beverly
Low Aaron T. boots and shoes, 76 Boston, house 79 do.
Low Alice S. Miss, at 188 Essex, boards 2 Park avenue
Low Charles H. carpenter, Salem Lead Works, house 2 Park avenue
Low Cornelius B. morocco dresser, boards 79 Boston
Low Daniel, watches, jewelry, and silver ware, 231 Essex, house 10 Summer
Low George E. watchman, house 18 Becket
Low Hiram, at Almshouse
Lowd Albert J. clerk, city treasurer's office, City Hall, h. 23 Gardner
Lowd Edmund A. clerk, boards 23 Gardner
Lowd Edward B. boards 9 Buffum
Lowd Joseph G. currier, boards 12 Hathorne
Lowd Mark Mrs. house 9 Buffum
Lowd, see also Loud
Lowery Isaac F. laborer, house 18 Charter

**LOWERY JAMES G.** pictures and frames, 77 Washington, house 8 Lyme (see outside back cover)
Lowery John W. at 77 Washington, boards 8 Lyme
Lowry John, teamster, 125 Derby, house 6 White
Lowry Mary, widow, boards 6 White
Lowry Thomas, mariner, boards 6 White
Lowry William H. laborer, boards 6 White
Lucas Carrie F. Miss, teacher, Phillips grammar school, boards 64 Washington square
Lucas Edward W. marble cutter, 213 Washington, boards at Chelsea [Gardner
Lucas Frank W. & Co. boots and shoes, 186 Essex, h. 8.
Lucas Sarah H. widow, house 5 Norman
Lucey Annie R. widow, liquors, 34 Beaver, house do.
Lucey Dennis, currier, boards 9 Beaver
Lucey Patrick, currier, house 9 Beaver
Lucey Patrick, currier, house 13 Vale
Lucey Patrick J. currier, house 11 Beaver
Lucey Timothy, turnkey at jail, house 13 Williams
Lucie Daniel, currier, house 27 Boston
Lucier Elie, operative, house 5 Naumkeag [Harbor
Lucier Isidore (*Pineault & Lucier*), baker, 24 Turner, h. 26
Lucier Jean Baptiste, currier, house 32 Ward
Lufkin's Essex Express, 159 Washington
Lummus John, carpenter, B. & M. R.R. car shop, 63 Bridge
Lummus John (*Lummus & Lang*), 13 Front, house at Danversport
Lummus & Lang (*John Lummus and William Lang*), flour, grain, and feed, 13 Front, and at Danversport
Lundgren Andrew, carriage painter, 47 Washington, house 23 Summit avenue
Lundgren George O. teamster, 113 Derby, house 16 Curtis
Lundgren James F. keeper Baker's Island Light, house do.
Lundgren John H. currier, 428 Essex, house 16 Curtis
Lundregan Hannah, widow, house 209 Bridge
Lundregan John, currier, boards 49 Warren
Lundregan William J. shoecutter, 10 Lafayette, boards 6 North Court
Lunt Fannie A. widow, housekeeper, 16 Lynde
Lusby Frederick B. removed to Amherst, N. S.
Luscomb Charles P. inspector, Custom House, house 282 Washington
Luscomb Edwin H. musician, rooms 29 Summer
Luscomb Frank, clerk, 37 Endicott, boards 37½ do.
Luscomb George H. clerk, 310 Essex, boards 5 Linden
Luscomb George W. watchman, house 5 Linden
Luscomb Gertrude A. Miss, bookbinder, 226½ Essex, bds. 282 Washington
Luscomb Harriet Miss, house 6 Cambridge
Luscomb Henry, grocer, 37 Endicott, house 37½ do.

Luscomb Henry R. carpenter, 68 Grove, house 17 Harbor
Luscomb Joseph Warren, mariner, house 21 Webb
Luscomb Joseph W. master mariner, house 4 Conant
Luscomb Walter, printer, 237 Essex, boards 17 Harbor
Luscomb William, house 128 North
Luscomb William E. apothecary, 289 Essex, Telephone 1204, house 65 Federal
Luscomb William F. carpenter, house 42 Pleasant
Luscomb William H. laborer, house 3 Highland av.
Lyford Ada F. Miss, teacher (Danvers), b. F. W. Lyford's, "Kernwood"
Lyford Frank W. supt. "Kernwood," off Sargent, h. do.
Lyman Charles B. boards 92 Washington square
Lyman Jabez B. physician, 92 Washington sq. house do.
Lynah Bessie Miss, boards 49 Warren
Lynah Margaret, widow, house 49 Warren
Lynam Thomas, blacksmith, house 14 Aborn
Lynch Alphonsus J. currier, house 154 Boston
Lynch Andrew, tanner, house 44 Phillips
Lynch Ann, widow of Patrick, house 30 Union
Lynch Bartholomew, laborer, boards 83 Derby
Lynch Catharine, widow, house 83 Derby
Lynch Catharine S. Miss, at 120 Bridge
Lynch Edward, tanner, boards 7 Mead court
Lynch Ellen, widow of James, boards 45 Charter
Lynch Henry P. died November 22, 1884
Lynch James, laborer, house 21 Becket
Lynch James J. receiver, 78 Washington, bds. Herbert st.
Lynch John, laborer, house 30 Union
Lynch John, teamster, house 10 Franklin
Lynch John J. shoemaker, died June 28, 1885
Lynch John J. currier, house 3 Randall
Lynch Joseph, currier, house 4 Silver
Lynch Lyman, tanner, house Devereux street
Lynch Michael, night police, 11 Front, house 24 Herbert
Lynch Patrick, of 30 Union, died January 8, 1885
Lynch Patrick, machinist, house 10 Herbert
Lynch Patrick, tanner, house 17 Lynn
Lynch Patrick, tanner, house 7 Mead court
Lynch Thomas, gardener, "Kernwood," b. F. W. Lyford's
Lynch Thomas, tanner, removed to Peabody
Lynch Thomas P. musician, boards 7 Mead court
Lynch Timothy F. morocco dresser, boards 10 Franklin
Lynch William, laborer, boards 28 Pingree
Lynch William F. clerk, 19 St. Peter, boards 83 Derby
Lynch William F. currier, boards 154 Boston
Lyon George C. removed to Waltham
Lyon John E. machinist, house 23 Mall [bds. 23 Mall
Lyon Lizzie T. Miss, teacher, Prescott primary school,
Lyon Mary E. Miss, clerk, boards 23 Mall

Lyons Daniel, laborer, house 1 Gerrish place
Lyons Edward, clerk, boards 17 Turner
Lyons Frank, tanner, boards 19 Beaver
Lyons James, of 32 East Gardner, died October 21, 1885
Lyons James, hostler, boards 22 Ward
Lyons James, teamster, house 17 Turner
Lyons James B. laborer, house 26 Elm
Lyons Joseph H. removed to Boston
Lyons Patrick, currier, house 22 Beaver
Lyons Thomas, currier, boards 4 Beach
Lyons William, morocco dresser, boards 22 Ward

MAAK ERNEST R. commercial trav. house 7 Becket
Maak George A. clerk, 151 Essex, boards 7 Becket
Macarthy John, at 188 Essex, boards Central House
Mace Joseph P., Marblehead Express, 13 Front, house at Marblehead
MacEwan John, shoemaker, 196 Essex, house 350 Bridge
Macgregor Edwin S. painter, B. & M. R. R. car shop, house 10 Bridge
Macgregor Francella S. Mrs. dressmaker, 10 Bridge, h. do.
Machado Grace E. Miss, music teacher, bds. 5 Carpenter
Machado John F. teacher and translator of Spanish, house 5 Carpenter
Machado Joseph A. boards 5 Carpenter
**MACINTIRE SAMUEL A.** insurance and realestate, 251 Essex, house 9 Dearborn (see page 466)
Macintire, see also Mackintire, and McIntire
Mack Arthur A. mason, boards 17 Barr
Mack Edward C. currier, foot of Buffum, boards 17 Barr
Mack Frank, painter, B. & M. R R. car shop
Mack George, currier, boards 17 Barr
Mack Henry S. music teacher, boards 17 Barr
Mack John J. & Thos. F. masons, 84 Federal, h. 14 Barr
Mack Thomas, mason, house 17 Barr
Mack Thomas F. (*John J. & Thomas F. Mack*), 84 Federal, house 119 do.
Mack William, currier, 53 Mason, house 30 Phillips
Mack William, physician, 21 Chestnut, house do.
Mackenzie George C. (Waltham), boards 42 Buffum
Mackenzie George R. mason, boards 67½ Essex
Mackenzie Margaret H. widow, house 67½ Essex
Mackenzie Mary, widow, house 11 Beaver
Mackenzie M. A. Miss, boards 42 Buffum
Mackenzie Roderick A. (*Mackenzie & Swan*), tailor, 239 Essex, house 67½ do.
Mackenzie Ruth J. at 232 Essex, boards 42 Buffum
Mackenzie Washington, ship carpenter, house 42 Buffum
Mackenzie & Swan (*Roderick A. Mackenzie and William A. Swan*), merchant tailors, 239 Essex [Odell sq.
Mackinnon David J. wood turner, rear 8 Lafayette, bds. 1

Mackinnon Mary A. Mrs. house 1 Odell sq.
Mackinnon, see also McKinnon
Mackintire Albert C. photographer, 188 Essex, b.30 Brown
Mackintire Annie B. Miss, saleswoman, 220 Essex, boards 30 Brown
Mackintire E. Augustus (*Merrill & Mackintire*), 216 and 220 Essex, house 133 Lafayette [30 Brown
Mackintire John, jeweller and fancy goods, 146 Essex, h.
Mackintire, see also Macintire and McIntire
Macpherson Murdoch, music teacher, h. 2 Mansfield pl.
Madden Hannah, widow, groceries, 7 Congress, house do.
Madden Mary, widow, house 8 Myrtle
Madden Michael, currier, boards 8 Myrtle
Mader Alexander (*Raymond & Mader*), shoe manuf. rear 42 Mill, house at Beverly
Madigan James, currier, house 4 Scotia
Madigan James W. morocco dresser, boards 4 Scotia
Madigan John D. laborer, boards 4 Scotia
Madigan Patrick, currier, house 2 Scotia
Magee Thomas A. currier, house 6 Vale
Magher William, liquors, 139 Boston, house do.
Magilson Francis, junk, 4 Derby wharf, house 27 Turner
Magner David, removed to Peabody
Magner Edmund, removed to Beverly
Magnet John, painter, house 203 Bridge [Danvers
Magoun Elias (*Upton, Magoun, & Co.*), 260 Bridge, h. at
Magoun George M. porter, 33 Summer, boards 62 do.
Magoun Thomas, shipwright and calker, house 28 Derby
Maguire Bernard, tanner. house 95 North
Maguire Eliza M. at 188 Essex, boards at Danversport
Maguire Francis M. died August 23, 1885
Maguire John, grocer, 22 Boston, house do.
Maguire John, teamster, house 15 Pond
Maguire Mary, widow, house 4 Hanson
Maguire William D. fruit, house 10 Vale
Maguire, see also McGuire
Maher Catharine, widow of John, boards 10 High-st. court
Maher Dennis, farmer, boards 17 Nursery
Maher John, farmer, house 17 Nursery
Maher William, blacksmith, house 16 Gedney court
Maher, see also Marr
Mahoney Abbie Miss, boards 38 Mill
Mahoney Bridget, widow of Jeremiah, house 5 Perkins
Mahoney Bridget, widow of Thomas, house 30 Ward
Mahoney Catharine, widow, house 168 Derby [gree
Mahoney Cornelius, shoe manuf. 11½ Lafayette, h. 10 Pin-
Mahoney Daniel, shoemaker, house 11 Phelps
Mahoney Daniel, laborer, house 50 Mason
Mahoney David A. tanner, house 28½ Grove
Mahoney Dennis, of 10 Planters, removed to Lynn

Mahoney Dennis, shoemaker, boards 10 Pingree
Mahoney Frank, currier, house 4 Winthrop
Mahoney James J. laster, 11½ Lafayette, bds. 10 Pingree
Mahoney Jeremiah, leather (Boston), house 12 Boston
Mahoney Jeremiah, currier, house 14 Pratt-st. court
Mahoney Jeremiah, laborer, boards 12 Beach
Mahoney Jeremiah, of 36 Harbor, died Nov. 11, 1884
Mahoney Jeremiah T. lawyer, 129 Washington, and register of probate and insolvency, office at Court House, house 18 Mt. Vernon
Mahoney John, currier, boards 22 Hanson
Mahoney John, teamster, S. W. W. house 34 Church
Mahoney John J. clerk, house 16 Daniels
Mahoney John J. shoemaker, house 36 Charter
Mahoney John P. A. mariner, boards 50 Mason
Mahoney Julia Miss, dressmaker, boards 138 Essex
Mahoney Kate, at Almshouse
Mahoney Lawrence, died September 14, 1884
Mahoney Margaret, widow, house 103 Derby
Mahoney Margaret, widow, house 27 Upham
Mahoney Mary, widow of Andrew, house 23 Saunders
Mahoney Mary, widow of Lawrence, house 5 Sylvan
Mahoney Michael H. teamster, boards 168 Derby
Mahoney Patrick, laborer, house 30 Congress
Mahoney Patrick, currier, house 150 Derby
Mahoney Stephen, shoemaker, boards 30 Congress
Mahoney Thomas A. laster, 11½ Lafayette, bds. 10 Pingree
Mahoney Thomas F. removed to Danvers
Mahoney Timothy F. clerk, 6 Derby sq. boards 168 Derby
Mahoney William H. clerk, boards 103 Derby
Mahoney William H. shoemaker, boards 11 Phelps
Maignant John, painter, house 203 Bridge
Maignant Joseph, currier, boards 94 Boston
Maintien John E. house 32 Hathorne
Mair Arthur C. dental student, 237 Essex, bds. 14 Northey
Mair George H. Mrs. house 14 Northey
Malafant Edouard, laborer, house 32 East Gardner
Malarn Eugene, currier, boards 94 Boston
Malinowski Frank, carpenter, house 22 Becket
Mallard Charles K. (*Marsh & Mallard*), billiards, etc. 19 to 23 Derby square, house 9 Ash
Mallard Henry W. clerk, house 17 Daniels
Mallard Sarah F. widow of Thomas J. house 112 Essex
Mallard Thomas J. died October 31, 1885
Mallon Ann E. widow, house 20 Grove
Malloy Annie Miss, cook at Almshouse, boards do.
Malone John, currier, boards 5 North Pine
Malone Nicholas, laborer, house 9 Hardy
Malone Nicholas, jr. morocco dresser, boards 9 Hardy
Maloney Daniel, driver, 133½ Boston, house 131½ do.

Maloney Hannah, widow of Martin, house 202 Derby
Maloney John, blacksmith, house 3 Milk
Maloney Lawrence, coachman, 29 Chestnut
Maloney Margaret Mrs. housekeeper, 1 Daniels
Maloney Thomas, currier, house 38 Beaver
Malonson Dennis, removed to Lynn
Maloon Annie A. Miss, house 391 Essex
Maloon Edward A. tanner, rear 12 Goodhue, h. at Beverly
Maloon Lucy M. Mrs. at Old Ladies' Home, 114 Derby
Maloon Mary A. widow of William H. house 21 Mason
Maloon Sarah E. Mrs. house 391½ Essex
Mammoth Bargain Store, F. C. Hines, manager, crockery, glassware, and lamps, 243 Essex
Manague Charles, hackman, 212½ Essex, h. 12 Carpenter
Mangan Nellie F. Miss, house rear 65 Essex
Manley Charles, house 15 Dearborn
Mann Eliza Mrs. saleswoman, 149 Essex, house 10 Oliver
Mann James, proprietor Bridge-street House, 35 Bridge, house do.
Mann Julia M. Miss, teacher of painting, boards 164 North
Mann Lillie S. Miss, compositor (Boston), bds. 164 North
Mann Susan F. widow, house 164 North
Manning Ann, widow, died March 8, 1885
Manning Austin, machinist, 21 Dean, boards 3 Dodge
Manning Catharine, widow, boards 28 Peabody
Manning Charles, house 32 Dearborn
Manning Charles E. clerk, Essex House, boards do.
Manning Daniel, removed to Peabody
Manning Daniel C. Mrs. house 32 Washington square
Manning Elizabeth N. widow, house 14 Albion
Manning Ellen L. Miss, dressmaker, 122 Boston, b. 133½ do.
Manning Henry, currier, house 22 Nichols
Manning Henry E. clerk, 188 Essex, boards 22 Derby
Manning Henry S. boards 32 Dearborn
Manning Ida M. Miss, at 188 Essex, boards 22 Derby
Manning James, clerk, Post-office, boards 4 Daniels
Manning Joseph, house 20 Mall
Manning Lewis A. house 115 North
Manning Maria Miss, house 33 Dearborn
Manning Maria C. at Almshouse
Manning Martin, currier, boards 226 Bridge
Manning Otis T. mason, house 7 Flint
Manning Patrick F. saloon, 9 Prospect, house do.
Manning Philip A. currier, house 29 Beckford
Manning Rebecca B. Miss, house 33 Dearborn
**MANNING RICHARD C. & CO.** coal, wood, etc. 189 Derby, Telephone 833, house 81 Lafayette (see front cover)
Manning Richard C. jr. student, boards 81 Lafayette

Manning Robert, secretary, Massachusetts Horticultural Society (102 Tremont, Boston), house 33 Dearborn
Manning Robert, master mariner, boards 4 Daniels
Manning William H. carpenter, house 22 Derby
Mansfield Alice C. Miss, stamp clerk, P. O. b. 81 Summer
Mansfield Benjamin, painter, B. & M. R.R. car shop, house 9 Porter-street court
Mansfield Benjamin A. boards 18 Northey
Mansfield Benjamin S. painter, B. & M. R.R. car shop, house 18 Northey
Mansfield Charles H. mason, house 4 Upham
Mansfield Eliza Miss, at Old Ladies' Home, 114 Derby
Mansfield Elizabeth B. widow of Nathaniel B. h. 27 Broad
Mansfield Esther L. Mrs. dressmaker, 22 Lafayette, h. do.
Mansfield George S. (12 West, Boston), house 12 Winter
Mansfield George W. clerk, Salem Gas Co. 161 Essex, bds. 12 Winter
Mansfield Harriet E. Miss, boards 27 Broad [house do.
Mansfield Harriet P. Mrs. dressmaker, 148 Washington,
Mansfield Helen A. widow of Robert, house 81 Summer
Mansfield Henry, farmer, house 28 Essex
Mansfield Ira Mrs. house 6 Elm
Mansfield Ira K. Mrs. house 112 North
Mansfield John R. house 11 Nursery
Mansfield Joseph, painter, house 21 Harbor
Mansfield Mary A. Mrs. house 282 Washington
Mansfield Rebecca M. widow, died November 17, 1885
Mansfield Robert, salesman (Boston), house 15 Meadow
Mansfield William B. (*William G. Webber & Co.*), dry goods, 240 Essex, house 3 Summit avenue
Mansfield William R. D. carpenter, house 22 Lafayette
Mansfield William W. currier, house 5 Nursery
Manson John, mason, house rear 8 Upham
Mansur Frank F. currier, boards 22 Grove
Mansur Matilda, widow of Frank, boards 22 Grove
Mansur Nellie C. Miss, dressmaker, boards 22 Grove
Marble Edward, clerk, 195 Washington, bds. 31 Hathorne
Marble Fannie Miss, saleswoman, boards 31 Hathorne
Marble Joseph R. machinist, house 31 Hathorne
Marchand Angeline Mrs. house 46 Union
Marchand Charles, fisherman, boards 46 Union
Marchand Edward, fisherman, boards 46 Union
Marchand William, fish market, 46 Union, house do.
Marchant Theophile, laborer, boards 11 Perkins
Marchant, see also Merchant
Marcorel Joseph, spinner, boards 11 Perkins
Marcorel Leon, operative, house 11 Perkins
Marcorel Napoleon, brickmaker, boards 11 Perkins
Marden Lewis W. ticket agent, B. & M. R. R. passenger station, house 17 Gardner

Marden Lucy A. S. widow of Lemuel B. house 22 North
Marden William A. watchmaker, b. 22 North [Lafayette
Margati Jose, clerk (178 Devonshire, Boston), house 116
Mariner Joseph T. P. (*Mariner & Tracey*), 179½ Washington, house 12 Mount Vernon
Mariner & Tracey (*J. T. P. Mariner and Geo. D. Tracey*), teas, coffee, and spices, 179½ Washington
Markey Patrick, teamster, 159 Washington, h. 37 Congress
Marks Elizabeth, widow, house 5 Daniels
Marks Frances E. Miss, saleswoman, 244 Essex, b. 5 Daniels
Marley Elizabeth, widow, died September 16, 1885
Marley John, currier, house 407 Essex
Marley Patrick, currier, house 13 Grove
Marois John, carpenter, 178 Derby, house 172 do.
Maroney Dennis, removed to Newburyport
Maroney James, currier, house 75 Mason
Maroney John P. morocco dresser, boards 33 Webb
Maroney Thomas, laborer, house 33 Webb
Maroney Thomas, jr. laborer, boards 33 Webb
Marquie Francois, tanner, boards 26 Congress
Marr Alberto, removed to Peabody
Marr William (*McGlew & Marr*), rear 25½ Front, house 16 Gedney court
Marr, see also Maher [house 18 Varney
Marrin Peter, stiffenings and soles, 11 Putnam, cor. Varney,
Marrs Michael, at Almshouse
Marrs William, shoemaker, house Shillaber, corner Willow
Marsh Andrew J. (*Marsh & Mallard*), billiards, etc. 19 to 23 Derby square, boards 9 Ash
Marsh Charles A. F. painter, house 9 Beacon
Marsh Charles F. teamster, 428 Essex, house 8 Hathorne
Marsh & Mallard (*Andrew J. Marsh and Chas. K. Mallard*), billiards, etc. 19 to 23 Derby square
Marshall Albert A. shoecutter, boards 4 North Pine
Marshall Caroline B. widow of Jeremiah O. h. 11 Briggs
Marshall Carrie M. Miss, saleswoman, 172 Essex, boards 11 Briggs [Swampscott
Marshall Daniel, fish and oysters, 21 Boston, house at
Marshall Daniel M. master mariner, house 4 North Pine
Marshall Frank, clerk, 282 Essex, boards 14 Woodside
Marshall George H. currier, 428 Essex, boards 8 May
Marshall Hannah, widow of Joseph, house 4 Hamilton
Marshall James, file cutter, rear 9 Front, house 6 Harris
Marshall John, currier, house 17 Ord
Marshall John Henry, tanner, house 14 Woodside
Marshall Joseph, mason, 44 Central, boards 17 Forrester
Marshall Luella Miss, cashier, 172 Essex, bds. 11 Briggs
Marshall Martha Mrs. boarding house, 22 Federal
Marshall Samuel, night police, 11 Front, house 24 Harbor
Marshall & Co.'s Rockport Express, 133 and 159 Wash'n

Marston Asa, house 7 Ash
Marston Daniel, died November 10, 1884
Marston Henry, fireman, B. & M. R.R. boards 4 Dodge ct.
Marston Isabella T. Miss, house 140 Washington
Martin Charles B. teamster, house 1 Ferry
Martin Edward C. fisherman, boards 3 Warner
Martin Ellen D. music teacher, boards 159 Federal
Martin George F. machinist, house 3 Dodge
Martin Harriet B. widow of William P. house 159 Federal
Martin Harriet L. teacher, State Normal school, boards 159 Federal
Martin Henry, clerk, 21 Front, boards at Lynn
Martin Jean Baptiste, teamster, 29 Peabody, house 9 do.
Martin Joshua C. (*Pousland & Martin*), painter, 17½ Peabody, house 1 Green
Martin Lucy Miss, boards 100 Federal
Martin Maximilian, physician, house 29 Harbor
Martin Octavie, widow of Francois, house 9 Peabody
Martin Richard, currier, house 5 South, near Albion
Martin Sarah J. Mrs. house 16 Lemon
Martin Susan Miss, dressmaker, boards 136 Essex
Martin William, laborer, house 31½ Derby
Martin William, shoemaker, rooms 5 Derby square
Martin William, at gas works, house 17 Carlton
Martin William C. (Boston), house Lafayette, at Forest River Lead Works
**MARTIN WILLIAM F.** machinist and blacksmith; also leather finishing machinery, 25 Dean, corner Bridge, boards 159 Federal (see page 466)
Martin William M. saloon, 112 Essex
Martineau Arthur, salesman, 221 Essex, house 19 Harbor
Marvell Marcellus M. billiard saloon, 129 Washington, and 9 Higginson square, rooms 1 Washington square
Marvin Emma J. Mrs. dressmaker, 9 Lemon, house do.
Marvin Norman W. teamster, gas works, house 9 Lemon
Mascoll Nancy Miss, boards 92 Boston
Mascoll Stephen, house 92 Boston
Mason E. B. machinist, boards 33 Brown
Mason George L. driver, H. R.R. house 4 Essex
Mason George S. morocco dresser, Robertson ct. house 59 Highland avenue
Mason John, morocco manuf. Robertson ct. h. 44 Boston
Mason Matthew H. removed to Peabody
Masonic Hall, Kinsman block, 81 Washington
Massey Peter, removed to Lynn
Masury James R. removed to Boston
Masury John W. removed to Everett
Masury S. Frank & Co. cigars, tobacco, etc. 192 Essex, house 17 Forrester
Mateer Mary Miss, removed to Beverly

Matheson J. E. machinist, 200 Derby, boards 48 Charter
Mathews John E. clerk (33 Summer, Boston), h.11 Everett
Matteson Richard, boarding house, 10 Salem
Matthews Arthur H. currier, boards 17 Flint
Matthews E. J. M. widow of Vincent, house 408 Essex
Matthews George H. removed to New York
Matthews James, house 17 Flint
Matthews James, foreman, 133 Washington, h. 10 Harris
Matthews James E. shoecutter, boards 10 Harris
Matthews James J. shoemaker, boards 17 Flint
Matthews John H. died March 24, 1884
Matthews Katie J. Miss, dressmaker, 10 Harris, bds. do.
Matthews Margaret Miss, variety store, 39 Derby, h. do.
Matthews Patrick, currier, house 26 Phelps
Matthews Sarah E. Miss, boards 26 Federal
Matthews Stephen, brakeman, B. & M. R.R. h. 29 Endicott
Matthewson Margaret Miss, at 23 Church
Matton Delima Mrs. boards 3 Prince
Maude Wm. H. trunk maker, 296 Essex, h. 28 East Gardner
Maude William J. currier, boards 28 East Gardner
Maurais Charles, carpenter, house 11 Perkins
Maxfield John V. teamster, house 7 Turner
Maxwell Adam, teamster, 117 Derby, house 8 English
Maxwell Albert G. flagman, B. & M. R.R. h. 28 English
Maxwell Harriet M. Mrs. nurse, Salem Hospital, 31 Charter
Maxwell William B. lawyer, 252 Essex, rm. 7, b. 29 Central
May Albert A. carpenter, B. & M. R. R. car shop, house 10½ Herbert
May Calvin W. Mrs. died Aug. 26, 1885 [Herbert
May George A. shoe trimming cutter, 2 West Yard, b. 10½
May George E. carpenter, house 14 Curtis
Maynard J machinist, 200 Derby, boards 24 Congress
Maynard Rhoda Mrs. boards 54 Washington
**MAYNES JOHN E.** coal and wood, 155 Derby, boards 136 North (see page 459)
Maynes William, office 202½ Essex, house 136 North
Maynes William R. clerk, boards 136 North
Mayo Benjamin F. shoemaker, boards 4 Friend
McAdams Francis J. clerk, 48 Union, boards 5 Charter
McAdams Patrick, currier, house 12 Ash
McAdams Thomas A. laborer, house 5 Charter
McAloon Owen, painter, B. & M. R.R. car shop
McArthur John, clerk, 188 Essex, boards Central House
McAuliffe Ellen G. Miss, at 76 Essex
McAvoy Margaret, house 172 Derby
McBennett Frank, laborer, house 23 Osgood
McBride James, house 212 North
McBride Patrick, shoemaker, 18 Lafayette, h. 4 Warren ct.
McCabe Ann, widow, house 16 Fort avenue
McCabe Annie Miss, at 35 Warren

McCabe Catharine Miss, boards rear 39 Harbor
McCabe Ellen, widow, house 24 Elm
McCabe Hannah Miss, shoe stitcher, boards 24 Elm
McCabe John, packer, 52 Derby, boards 55 do.
McCabe Julia Miss, boards rear 39 Harbor
McCabe Margaret, widow, house rear 39 Harbor
McCabe Mary Ann Miss, Naumkeag, house 41 Harbor
McCabe Rose Miss, shoe stitcher, boards 24 Elm
McCabe Thomas, coachman, boards 16 Fort avenue
McCaffrey Elizabeth, widow, boards 45 Derby
McCahern Ann, widow, house 29 Park
McCall James F. teamster, boards 7 Glendale
McCann Bridget, at Almshouse
McCann Dennis, laborer, house 26 Daniels
McCann Peter, currier, house 151 North
McCann Thomas, laborer, boards 26 Daniels
McCannon Mary A. Miss, house 53 Warren
McCarn Daniel, died Oct. 13, 1885
McCarn Hannah, widow of Daniel, second-hand clothing, 7 Charter, house do.
McCarn William, mariner, 14 Derby wharf, b. 7 Charter
McCarthy Annie L. Miss, dressmaker, boards 27 Upham
McCarthy Brien, currier, boards 29 Beaver
McCarthy Celia, widow, house 12 Friend
McCarthy Charles, house 14 River
McCarthy Charles, boards 11 Pickman
McCarthy Dennis, currier, house 7 Lynn
McCarthy Dennis L. morocco dresser, boards 14 Osgood
McCarthy Dennis W. removed to Elizabeth, N. J.
McCarthy Ellen, widow, house 4 Albion
McCarthy Eugene, currier, house 37 Beaver
McCarthy Eugene T. lawyer, 71 Washington, boards at Peabody [Osgood
McCarthy James, blacksmith, B. & M. R.R. car shop, h. 14
McCarthy James P. morocco dresser, boards 14 Osgood
McCarthy Joanna, widow, house 125 Boston
McCarthy Joanna Mrs. of 15 Liberty, died July 1, 1884
McCarthy John, tanner, house 15 Bow
McCarthy John, currier, boards 12 Friend
McCarthy John, currier, house 17 Vale
McCarthy John C. liquors, 38 Charter, house 15 Liberty
McCarthy Maggie T. Miss, teacher (Lynn), bds. 17 Vale
McCarthy Michael, bar tender, 38 Charter, h. 23 Pingree
McCarthy Michael, currier, house 12 Andover
McCarthy Michael, shoemaker, house 23 Beaver
McCarthy Michael, removed to Boston
McCarthy Nora F. Miss, teacher (Lynn), boards 17 Vale
McCarthy Patrick J. saloon, house 125 Boston
McCarthy Thomas, currier, house 29 Beaver
McCarthy Timothy, blacksmith, 135 Boston, b. 10 Rawlins

McCarthy William J. currier, house 14 Phelps [River
McCartney James H. carriage painter, 188 Bridge, house 5
McCartney Lucy M. widow, house 5 River
McCartney Robert, engineer, house 11 Charter
McCartney William, shoemaker, house 6 Smith
McCarty Catharine Miss, at 2 Oliver
McCarty Cornelius, mason, house 43 Pingree
McCarty Cornelius, laborer, house 1 Palfray court
McCarty Daniel, currier, house 24 Phelps
McCarty Daniel, currier, boards 12 Churchill
McCarty Daniel, morocco dresser, boards 23 Pingree
McCarty Dennis, currier, house 62 Broad
McCarty Dennis, laborer, house 34 Beaver
McCarty Eugene T. at 188 Essex, boards at Peabody
McCarty Florence, tanner, house 12 Churchill
McCarty Fred. F. tanner, boards 12 Churchill
McCarty Honora, widow, boards 62 Broad
McCarty Humphrey, currier, house 14 Aborn
McCarty James, boards 12 Churchill
McCarty James, currier, house 123½ Boston
McCarty John, shoemaker, boards 6 White
McCarty John, green shaver, house 44 Prospect
McCarty John, teamster, boards 12 Churchill
McCarty Margaret, widow of John, house 152 Derby
McCarty Michael, currier, house rear 8 Upham
McCarty Michael, clerk, house 23 Pingree
McCarty Michael, jr. laborer, boards 23 Pingree
McCarty Patrick, tanner, house 7 Warren court
McCarty William, shoemaker, house 21 Planters
McCaul Grace E. Miss, boards 16 Williams
McCauley Daniel J. upholsterer, boards 11 Herbert
McCauley Edward J. morocco dresser, bds. 2 High-st. ct.
McCauley Henry, marble worker, boards 128 Washington
McCauley John, tailor, 14¼ Central, house 11 Herbert
McCauley John, jr. carpenter, boards 11 Herbert
McCauley Mary, widow of Thomas, house 2 High-st. court
McCauley Mary, widow of Terrence, h. rear 14 Pratt-st. ct.
McCauley Thomas, died March 31, 1885
McCausland Frank W. foreman, 7 Hamilton, h. 18 Church
McCausland Martin L. foreman, 428 Essex, h. 57 Warren
McClellan Charles, shoecutter, boards 23 Summit av.
McClellan Joanna, widow, house 23 Summit av.
McClellan Margaret J. Miss, tailoress, bds. 23 Summit av.
McCloy, see McLoy
McCoard George J. boards rear 118 Derby
McCoard Thomas, provisions, 118 Derby, house rear do.
McCormick Christopher, shoemaker, boards rear 23 Phelps
McCormick Edward, tanner, house 9 Green's place
McCormick James E. currier, boards 12 Vale
McCormick Jane, widow, boards 9 Beach

McCormick John J. currier, house 11 Phillips
McCormick Michael, lamplighter, house 15 Phelps
McCormick Michael, laborer, house 12 South Prospect
McCormick Patrick, currier, house rear 23 Phelps
McCosker George, operative, boards 34½ Harbor
McCosker John, Naumkeag, boards 10 Salem
McCoy Charles H. clerk, 112 Essex, boards 20 Dean
McCoy Michael J. currier, house 20 Dean
McCrossan Hugh, baker, 52 Derby, boards 22 Becket
McCrudden Thomas, laborer, house 93 Derby
McCue Charles, currier, boards 5 Mason
McCue John J. keeper lock-up, 11 Front, house 4 Herbert
McCue Margaret, widow, house 14 Myrtle
McCue Mary, widow, house 44 Dearborn
McCue Mary, widow, boards 12 Herbert
McCue Michael, died September 7, 1884
McCue Michael J. currier, house 5 Mason
McCue William, farmer, boards 44 Dearborn
McCue, see also McHugh
McCullough Edward, morocco dresser, house 173 Boston
McCully Albert J. clerk, 5 Lafayette, house 53 Warren
McCurdy Alfred A. boards 6 Glendale
McCurdy John J. buffer, house 6 Glendale
McCurdy Mary E. widow of Thomas G. house 6 Glendale
McCusker Patrick J. lawyer, 194 Essex, boards 2 Hazel
McCusker Sarah, widow of John, house 2 Hazel
McDaniel Benjamin F. pastor Barton-sq. Church, house 60 Washington square
McDavitt Rosa Miss, removed to Boston
McDermott Ann, widow, died June 30, 1885
McDonald Annie Mrs. house 116 North
McDonald Bridget Miss, boards 20 Pingree
McDonald Colin, carpenter, boards rear 23 Front
McDonald David, died March 25, 1885
McDonald D. Augustus, clerk, boards 105 Derby
McDonald Ellen, widow, house rear 31½ Derby
McDonald George, currier, boards 412 Essex
McDonald Hannah, widow, house 77 Derby
McDonald James, died January 12, 1885
McDonald James H. A., B. & M. R. R. boards 31 Derby
McDonald John, boilermaker, Ward, cor. Peabody, house 105 Derby
McDonald John, currier, house Oakland, cor. Balcomb
McDonald John, house 20 Pingree
McDonald John H. conductor, B. & M. R.R. h. 24 Lagrange
McDonald John J. marble cutter, house rear 31½ Derby
McDonald John J. morocco dresser, boards 20 Pingree
McDonald Magnus, telephone lineman, boards 25 Buffum
McDonald Margaret, widow, house 27 Carlton
McDonald Mary, widow of Philip L. house 34 Derby

McDonald Mary, widow, (of 108 Derby), died May 11, 1885
McDonald Mary, widow, house 2 Palfray court
McDonald Mary Miss, boards 2 Palfray court
McDonald Maurice, shoemaker, boards rear 31½ Derby
McDonald Michael, laborer, house 31 Derby
McDonald Peter F. carriage painter, boards Central House
McDonald Philip, mariner, boards 27 Carlton
McDonald Philip, carpenter, boards 77 Derby
McDonald Philip L. died May 25, 1885
McDonald Richard, currier, house 43 Grove
McDonald Thomas, currier, rear 11 Mason [Pingree
McDonald William P. shoemaker, 11½ Lafayette, boards 20
McDonough Edward, currier, house 383 Essex
McDonough Edward, jr. morocco dresser, boards 383 Essex
McDonough Mary A. Miss, clerk, 267 Essex, bds. 383 do.
McDonough Michael, signalman, B. &M. R.R. h. at Danvers
McDonough Owen, morocco dresser, house 37 Beaver
McDonough Wm. flagman, Carltonville crossing, B. & M. R. R. house 12 Carpenter
McDougal James, laborer, boards 146 Derby
McDowell Alexander, removed to Lynn
McDuffie Augustus P. butcher, house 11 Symonds
McEliget Jane, widow, house 156 Derby
McElligott John, currier, house 30 Aborn
McElligott Richard, currier (Peabody), boards 30 Aborn
McElligott William, carpenter (Peabody), bds. 30 Aborn
McElroy Patrick, gardener, 428 Essex, house 24 Fowler
McEntee Daniel J. prop. Salem Laundry, 180 Bridge, h. 14 Mount Vernon
McEntee Mary A. Mrs. removed to Middleton
McFadden Albert, fisherman, house 24 Derby
McFadden Daniel, fisherman, house 9 Allen
McFadden Lemuel N. clerk, 24 Derby sq. house 25 Cabot
McFadden William, shoemaker, house 22 Derby
McFarland Elizabeth K. Miss, house 7 Harbor
McFarland Hattie E. Miss, house 14 Norman
McFarland Rhoda A. widow of Moses, house 14 Norman
McGann William, captain, house 4 Osgood
McGaragle Mary A. Miss, tailoress, 188 Essex, b. 11 Herbert
McGarrell John, butler, 29 Washington square
McGarvey Mary Miss, house 7 High-street court
McGary Margaret, widow of Timothy, house 25 Park
McGawley Henry, polisher, 213 Washington, boards do.
McGee Cornelius, currier, house 16 Gedney court
McGee Cornelius, jr. boards 16 Gedney court
McGee Dennis J. carpenter, 157 Derby, house 1 Park
McGee Edward, laborer, boards rear 14 Pratt-st. court
McGee Thomas, currier, boards 49 Warren
McGee William J. (*McGee & Geary*), florist, Cherry, near Cedar, boards 16 Gedney court

McGee & Geary (*Wm. J. McGee and J. E. Geary*), gardeners and florists, Cherry, near Cedar, Telephone 1361-A
McGillaway Bridget Miss, Naumkeag, boards 24 Elm
McGinley Sarah, widow, house 48 Harbor
McGinn Michael, house 19 Nichols
McGinnis John, currier, house 18 May
McGlauflin John, coal and wood, 15 Aborn, house 4 Bow
McGlauflin Thomas, teamster, boards 4 Bow
McGlauflin, see also McLaughlin
McGlew Catharine L. Miss, died July 11, 1884
McGlew Charles D. clerk, 39 Mill, house 10 Creek
McGlew Jane Miss, house 19 Salem
McGlew (*Thomas*) & Marr (*William*), horse shoers, rear 25½ Front, house 17 Phelps
McGlue Michael F. morocco dresser, house 20 Beaver
McGlue Thomas, blacksmith, rear 135 Boston, h. 15 Carlton
McGlue Thomas W. blacksmith (Peabody), bds. 15 Carlton
McGrane Alice, widow of John, house 6 Ward
McGrane Catharine, widow of William, house 47 Harbor
McGrane Christopher, groceries and provisions, 47 Harbor, house do.
McGrane Kate J. Miss, bookkeeper, 47 Harbor, boards do.
McGrane Mary, widow, at Almshouse
McGrane Mary, widow, boards 21 Phelps
McGrane Nicholas, rigger, house 2 Carlton [120 Derby
McGrane Thomas H. stonecutter, 11 St. Peter, boards rear
McGrane William H. at Plummer Hall, boards 47 Harbor
McGrath Francis A. tanner, boards 10 Oak
McGrath Harriet Miss, tailoress, 188 Essex, h. 11 Herbert
McGrath Henry, currier, boards rear 40 St. Peter
McGrath James, morocco dresser, boards 5 Varney
McGrath Jeremiah, tanner, house 5 Franklin
McGrath Joanna, widow of John, boards 3 North Court
McGrath John, tanner, foot of Beach, house 10 Oak
McGrath John, house 8 Prospect [Peabody
McGrath John, morocco dresser, rear 28 Beaver, house at
McGrath John, morocco dresser, house 48 Beaver
McGrath John, at 188 Essex, boards rear 40 St. Peter
McGrath John, boards 20 Fowler
McGrath John H. engineer, foot of Beach, boards 10 Oak
McGrath Joseph A. tanner, boards 10 Oak
McGrath Jos. A. shoemaker, 5 Dodge, house 10 Burnside
McGrath Margaret, widow, house 18 Nichols
McGrath Mary Mrs. house 18 Grant
McGrath Mary J. Miss, tailoress, 188 Essex, h. 11 Herbert
McGrath Michael, currier, house 50 Beaver
McGrath Michael, boards 18 Nichols
McGrath Patrick, currier, boards rear 40 St. Peter
McGrath Patrick, laborer, house 6 Friend

McGrath Thomas, currier, boards rear 40 St. Peter
McGrath Thomas A. brakeman, B. & M. R. R. house rear 40 St. Peter
McGrath Thomas F. clerk (Boston), boards 10 Oak
McGrath Thomas F. printer, boards 22 Lafayette
McGrath Thomas H. (*McGrath & O'Regan*), job printer, 226½ Essex, house 22 Lafayette
McGrath William, died June 3, 1884
McGrath William J. morocco dresser, boards 28 Irving
McGrath & O'Regan (*Thomas H. McGrath and John O'Regan, jr.*), job printers, 226½ Essex
McGregor Alexander, harnessmaker, house 11 High-st. ct.
McGregor Alex. J. hostler, boards 11 High-st. court
McGregor Frank, hostler, boards 11 High-st. court
McGregor John, harnessmaker, 36 Boston, boards 11 High-street court
McGregor William, laborer, boards 11 High-st. court
McGregor, see also Macgregor
McGuire John, laborer, boards 11 Beaver
McGuire John, removed to Boston
McGuire John, tanner, house rear 75 Mason
McGuire Julia, widow, house 11 Beaver
McGuire Mary Mrs. house 411 Essex
McGuire Peter, died March 9, 1884
McGuire Robert, laborer, boards 11 Beaver
McGuire Thomas, currier, house 17 Nichols
McGuire Thomas, shoemaker, boards 411 Essex
McGuire Thomas, jr. shoemaker, boards 411 Essex
McGuire Thomas F. boards 21 Prospect
McGuire, see also Maguire
McGurn Patrick, shoemaker, house rear 40 St. Peter
McGurty Farrell, currier, boards 11 Oak
McHugh Edward, clerk, 1 Prospect, boards 30 Albion
McHugh Maria Miss, at 14½ Church
McHugh Mary, widow, house 30 Albion
McHugh Patrick, currier, house 4 Myrtle
McHugh Patrick J. died May 15, 1885
McHugh Thomas, currier, boards 30 Albion
McHugh, see also McCue
McInerny Joseph E. shoemaker, house 10 Burnside
McIntire Charles, shoe manuf. (Lynn), house 53 Broad
McIntire Edward F. carpenter, 79 North, house 2 Harris
McIntire George W. clerk, 24 Front, boards 105 North
McIntire Hiram, cabinetmaker, 17 City Hall avenue, house 150 Essex
McIntire Ingalls K. removed to West Peabody
McIntire Mary Miss, at Old Ladies' Home, 114 Derby
McIntire Peter, insurance agt. 202½ Essex, h. 4 Ocean av.
McIntire William S. foreman, Salem Foundry and Machine Shop, Derby, corner Liberty, house 25 Dearborn

McIntire, see also Macintire, Mackintire, and McIntyre
McIntyre Norman J. blacksmith, B. & M. R.R. car shop, house 55 Bridge
McKean John R. shoemaker, 6 Norman, boards 32 Mill
McKean L. D. Mrs. boot and shoe machine stitching, 6 Norman, house 4½ do.
McKean Samuel, currier, house 32 Mill
McKean Samuel, shoemaker, house 17 Pond
McKean Thomas W. removed to Beverly
McKean William, shoe manuf. 6 Norman, house 4½ do.
McKean William J. laster, 6 Norman, boards 32 Mill
McKeever James, fireman, boards 6 Pingree
McKeever M. Joseph, carriagesmith, West Yard, boards 29 Summit avenue
McKeever William, carriagesmith and blacksmith, West Yard, house 29 Summit avenue
McKeever William P. A. (Marblehead), b. 29 Summit av.
McKenna Clara Miss, housekeeper, 23 Cross
McKenna Patrick, hostler, 191 Washington
McKennedy Bridget, at 100 Essex
McKenney Hannah Mrs. house 60 Webb
McKenney Mary, widow, died November 2, 1885
McKenney Melissa, widow, house 39 Grove
McKenzie Kenneth T. removed to Concord, N. H.
McKenzie Martha A. Miss, 1 City Hall av. bds. 42 Buffum
McKenzie William, laborer, house 46 Peabody [ington
McKenzie William J. painter, 2½ Norman, rooms 146 Wash-
McKeon James, at 188 Essex, boards Essex House
McKeough Eliza A. Mrs. dressmaker, house 6 Briggs
McKeough John F. (*Barker & McKeough*), carpenter, 145 Derby, house 6 Briggs
McKeown William, currier, boards 20 River
McKinnon, see Mackinnon
McKyring Daniel, laborer, house rear 21 Phelps
McLane John, carpenter, boards 11 Herbert
McLaughlin Bernard, moulder, house 14 Becket
McLaughlin Edward J. laborer, boards 14 Becket
McLaughlin Frank, clerk, boards 25 Conant
McLaughlin James, painter, house 32 Peabody
McLaughlin John, currier, house 18 Ives
McLaughlin John, plumber, rear 60 Charter, h. at Boxford
McLaughlin John F. morocco dresser, boards 25 Elm
McLaughlin Mary Miss, variety store, 270 Washington, house do.
McLaughlin Michael, currier, boards 6 Ives
McLaughlin Owen, currier, boards 13 Albion
McLaughlin Patrick, currier, boards 13 Albion
McLaughlin Thomas, laborer, boards 14 Becket
McLaughlin William, house 25 Conant

McLaughlin William A. photographer, 256½ Essex, house 15 Lynde [51½ St. Peter
McLaughlin William H. shoecutter, 10 Lafayette, boards
McLaughlin, see also McGlauflin
McLean Mary P. Miss, boards 2 Flint [61 Bridge
McLean Murdoch, carpenter, B. & M. R.R. car shop, bds.
McLellan Maggie J. tailoress, 188 Essex, b. 25 Summit av.
McLoud Effie, widow, boards 29 Park
McLoud Mary C. Miss, house 14 Lynde
McLoy Elizabeth, widow, house 8½ Herbert
McLoy Jane, widow, house 4 Walnut
McMahan Ann, widow, house 17 River
McMahan John, currier, house 19 River
McMahan Michael, at S. W. W. 34 Church, house 12 Lynn
McMahan Michael, at B. & M. R.R. car shop, b. 7 Turner
McMahon Bridget, widow, died February 19, 1885
McMahon Elizabeth Miss, variety store, 48 Harbor, h. do.
McMahon Eugene, overseer, jute mill No. 2, h. 22 English
McMahon John, currier, house 1 Centre
McMahon Patrick, teamster, 1 Front, bds. rear 41 Harbor
McManus Bernard (U. S. A.), boards rear 53 Warren
McManus Edward, horse shoer, 184 Bridge, h. 13 Lemon
McManus Ellen, widow, house rear 53 Warren
McManus John H. teamster, house 14 Pratt
McManus John H. currier, boards 5 Scotia
McManus Joseph, shoemaker, boards 5 Scotia
McManus Matthew, currier, boards 5 Scotia
McManus Patrick, currier, boards 5 Scotia
McManus Patrick B. Rev. 2d asst. pastor Church of the Immaculate Conception, house 22 Union
McManus Thomas, currier, house 5 Scotia
McManus Thos. liquors, 6 Derby sq. bds. rear 53 Warren
McManus William, coachman, boards rear 53 Warren
McMath John, engineer, rear 28 Beaver, h. at Peabody
McMorrill John, hairdresser, 19 Central, house 8 Ward
McMorrow Hugh, currier, 18 Franklin, b. 51 Washington
McMullan Helen Miss, house 6 North
McMullan William Mrs. house 6 North
McMullen Edward, tailor, 250 Essex, house 13 Ash
McMullen Robert, captain, house 4 Osgood [h. do.
McMullen Theresa Miss, cloak and dressmaker, 13 Roslyn,
McMulton James, laborer, house 28½ Grove
McMurphy Benjamin F. steam fitter, Naumkeag, house 25 Pickman
McMurphy Ellen J. Mrs. house 99 North
McMurphy Fannie W. Miss, teacher Bentley primary school, room 4, boards 25 Pickman
McMurphy James F. gas-pipe fitter, boards 99 North
McMurphy Mary E. Miss, shoe stitcher, boards 99 North
McMurray Hugh, currier, boards 51 Washington

McNally Jeremiah P. clerk, boards 17 Phelps
McNally John, tanner, house 17 Phelps
McNally John J. clerk, boards 17 Phelps
McNally Patrick, tanner, house 62 Mason
McNally Timothy, currier, boards 14 Myrtle
McNally William, laborer, boards 62 Mason
McNeal Edmund P. died March 16, 1884
McNeal Eleanor, widow of Daniel F. removed to Lynn
McNeil Alabanus P. groceries and provisions, 163 Boston, house at Peabody
McNeil Margaret A. Mrs. corsets and supporters, 149 Essex, house 29 Washington sq.
McNeil Mary Mrs. house 8 Smith
McNeill Neil, laborer, boards 14 Varney
**McNELLY JOHN F.** blacksmith, 68 Grove, house 3 Friend (see page 469)
McNiff Bernard, house 10 Vale
McNiff Catharine, widow of James, house rear 10 Vale
McNiff James, tanner, boards 3 Franklin
McNiff James T. clerk, boards 129 Boston
McNiff John, shoemaker, 129 Boston, house do.
McNiff John, house 57 Broad
McNiff John, jr. shoemaker, boards 129 Boston
McNiff Michael, shoemaker, 35½ North, house 13 Vale
McNiff Patrick J. shoemaker, boards 42 Boston
McNiff Peter, died Nov. 1, 1885
McNulty James F. clerk, boards 45 Derby
McNulty John J. ice dealer, boards 45 Derby
McNulty Michael, teamster, house 45 Derby
McNulty Michael H. teamster, boards 45 Derby
McQuade Martin, currier, house 22 Aborn
McQuinn Edward (Gloucester), house 148 Washington
McQuinn James, shoemaker, house 17 Turner
McQuinn William E. musician, boards 148 Washington
McShane James, apothecary, and liquors, 58 Bridge, h. do.
McShane Mary Ann, widow, house 15 Lemon
McSorley John, saloon, 6 Rawlins, house 10 do.
McSweegen Peter, shoemaker, 10 Lafayette, h. 20½ Beaver
McSweeney Dennis, at jute mill, house 18 Daniels
McSweeney Ellen, widow, house 26 Elm
McSweeney John, shoemaker, boards 18 Daniels
McTear William D. removed to Lowell
McVan Mary, at Almshouse
McWilliams John, currier, house 14 Varney
Meacom Abby S. Mrs. removed to Beverly
Meacom Anna H. Mrs. removed to Beverly
Meacom Horace, removed to Beverly
Mead Eliza N. Mrs. bread store, 2 Walnut, house do.
Mead James, at gas works, house 8 Pingree

Mead William E. engineer, B. & M. R R. house Messervy, near Summit av.
Mead William J. shoemaker, house 2 Walnut
Meady Charles W. saloon, 14 Lafayette, house do.
Meady Daniel F. clerk, 14 Lafayette, boards do.
Meagher Edward, provisions, 8 Prospect, house do.
Meagher, see also Maher, and Marr [Margin
Medcalf Daniel D. painter, B. & M. R. R. car shop, h. 11
Meek Henry M. city clerk, City Hall, house 81 Essex
Melady John J. boilermaker, boards 52 Peabody
Melady Michael, laborer, house 52 Peabody
Melady William J. saloon, 23 Park, boards 56 Peabody
Melcher Charles C. painter, boards 21 Symonds
Melcher Edward, boards 44 Buffum
Melcher George B. painter, 4 Norman, h. 44 Buffum
Melcher George P. laborer, house 144 North
Melcher Harriet, widow, boards 32 Buffum
Melcher John E. laborer, house 25 Upham
Melcher John P. boards 144 North
Melcher Levi L. mason, house 21 Symonds
Melcher Samuel P. mason, house 1 Osborne
Melden Alvin, baker, 53½ Summer, house 5 Leavitt court
Mellekan Margaret Miss, at 23 Chestnut
Melzard Thomas B. died September 28, 1884
**MERCANTILE NATIONAL BANK,** J. Hardy Phippen, cashier, 7 Central, Telephone 852 (see p. 450)
Merchant, see Marchant
**MERCHANTS' NATIONAL BANK,** Henry M. Batchelder, cashier, 234 Essex, Tel. 363 (see page 450)
Meredith Henry D. currier, boards 138 Boston
Meredith John H. upholsterer, boards 138 Boston
Meredith Joseph, tanner, house 138 Boston
Meredith Joseph F. currier, boards 138 Boston
Meriam Horatio C., D. M. D. 257 Essex, house do.
Merrick Edward, house 19 Lagrange
Merrick Henry, hostler, 12 Lagrange, boards 19 do.
Merrick Patrick, machinist, boards 37 Charter
Merrick Samuel J. laborer, house 14 South Prospect
Merrill Arthur W. clerk, 225 Essex, bds. at No. Beverly
Merrill Charles E. clerk, 24 Front, house 10 Buffum
Merrill Charles H. janitor, house 33 Northend
Merrill Clara A. Miss, cashier, 227 Essex, b. Higbee House
Merrill Edward W. shoe manuf. and music teacher, boards 171 Boston
Merrill Elizabeth K. widow of Joseph, house 42 Broad
Merrill Eugene H. produce, house 235 Washington
Merrill George E. Rev. removed to Colorado Springs, Col.
Merrill Henry W. (*Jabez H. Merrill & Son*), stonecutters, and granite dealers, 15 Lafayette, b. 62 Washington sq.

**MERRILL JABEZ H. & SON** (*Henry W.*), stonecutters, and granite and freestone dealers, 15 Lafayette, house 62 Washington sq (see page 482)
Merrill James W. baggage master, Boston & Lowell R. R. boards 10 Buffum
Merrill L. E. Miss, teacher of drawing and painting, 7 Cambridge, boards at Newburyport
Merrill Martha A. widow, house 171 Boston
Merrill Martha L. widow, died Dec. 15, 1884
Merrill Mary J. widow, house 171 Boston
Merrill Mary S. Mrs. rooms 14 Northey
Merrill Nathan Mrs. removed to Colorado Springs, Col.
Merrill N. Fred, removed to Colorado Springs, Col.
Merrill Rollins W. shoemaker, boards 171 Boston
Merrill Samuel S. mason, 55 Charter, house 7 Boardman
Merrill Sophia A. Miss, boards 12 Liberty
Merrill Walter S. morocco dresser, boards 171 Boston
Merrill William H cooper, house 12 Liberty
Merrill W. Harvey (*Merrill & Mackintire*), stationery, paper hangings, etc. 220 Essex, house 5 Porter-st. ct.
**MERRILL & MACKINTIRE** (*W. Harvey Merrill and E. Aug. Mackintire*), stationery, wall papers, books, toys, and musical instruments, 216 and 220 Essex, Telephone 122 (see back colored page)
Merrimac Mutual Insurance Co. of Andover, 218 Essex
Merritt Austin B. milkman, Dr. Loring's farm, house at Marblehead
Merritt David (*Merritt & Co.*), merchants and express line, 133 Washington, house 26 Mason
Merritt Emily Miss, house 9 Linden
Merritt Henry A. conductor, house 8 Orne
**MERRITT & CO.** (*David Merritt*), Boston and Salem Express, 133 Washington, Tel. 1382 (see page 477)
Merrow Daniel G. carpenter, B. & M. R.R. car shop, house 14 Skerry [Skerry
Merrow Edwin A. carpenter, B. & M. R.R. car shop, h. 9
Merrow Herbert E. clerk, 59 Bridge, boards 14 Skerry
Merrow John A. foreman, B. & M.R.R. car shop, h. 9 Skerry
Merrow Mark M. edge setter, house 30 Upham
Meserve Alfred, carpenter, boards 19 Crombie
Meserve Charles F. removed to Beverly
Meserve Joseph H. removed to Lynn
Messer Anna C. Miss. at 188 Essex, boards rear 14 Brown
Messer Charles, type writer, boards 48 Charter
Messer John A. musician, house Kimball court
Messervy Annie R. Miss, rooms 2 Harbor
Messervy Eliza A. K. Miss, boards 117 Lafayette
Messervy George P. (Boston), boards 117 Lafayette
Messervy William, house 117 Lafayette
Messervy William S. house 117 Lafayette

Metcalf Charles A. civil engineer, house 200 Lafayette
Metcalf James A. machinist, Naumkeag, and boarding-house, 72 Harbor
Metcalf Mary L. widow of Benjamin G. h. 200 Lafayette
Metcalf. see also Medcalf
Metropolitan Life Insurance Co. 202½ Essex
Meyers Mary Mrs. removed to South Boston
Michaels Abraham, clerk, 137 Essex, boards 138 do.
Michaud Isaie, carder, house 8 Pingree
Michaud Marie, widow, house 9 Perkins
Michaud Pierre, laborer, house rear 21 Congress
Michault Elzear, stonecutter, house 9 Perkins
Milberry C. Burton. clerk, boards 2 Bentley
Milberry James S. teamster, house 2 Bentley
Miles Julia A. Mrs. boards 113 Bridge
Miles William H. commission merchant, house 78 Bridge
Millard Richard, mason, house 8 Upham
Millard Richard S. currier, house 15 Friend
Millea Anna Mrs. saloon, 136 Boston. house 127 do.
Millea Edward F. liquors. rear 203 Essex, b. Warren House
**MILLEA LAWRENCE E.** plumber, steam and gas fitter, 154 Washington, Telephone 253, house 19 Hathorne (see line on back cover)
Millea Margaret, widow of Michael, boards 19 Hathorne
Millea Thomas, gas fitter, boards Oak street
Millea Wm. H. plumber and gas fitter, 154 Washington, house 32 Hathorne
Miller Cain, mason, 28 Norman, house rear 16 Hathorne
Miller Catharine H. widow of Peter, house 38 Broad
Miller Chas. F. wharfinger, Philadelphia and Reading Coal and Iron Co. wharf foot of Webb, house do.
Miller Charles H. house 96 Washington square
Miller Charles H. night watchman, house 9 Eden
Miller Edward L. clerk, 1 Lafayette, boards 30 Charter
Miller Edward W. shoemaker, 37 Brown, house 38 Broad
Miller Eliphalet, prop. Atlantic House. Juniper Point
Miller Frederick, section hand, house 3 Lynch
Miller Frederick R. teamster, boards 38 Broad
Miller John T. carpenter. B. & M. R.R. shop, h. 22 March
Miller Lewis F. master mariner, house 31 Salem
Miller Louisa, widow, house 11 Ash
Miller Mary Ann, widow, house 7 Elm
Miller Nettie F. Miss, clerk, 188 Essex, bds. at Peabody
Miller Nicholas N. boards 11 Ash
Miller William, house 30 Charter
Miller William H. hostler, rear 13 Front, bds. 30 Charter
Millett Albert H. clerk, 6 St. Peter, boards 32 do.
Millett Andrew J. currier, house 22 Hathorne
Millett Arthur R. clerk, 165 Derby, boards 8 Curtis
Millett Arthur W. clerk, 196 Essex, boards 32 St. Peter

Millett Benjamin H. morocco dresser, house 5 Bow
Millett Charles W. steward, Central House, boards do.
Millett Clarence H. clerk (Boston), boards 103 Lafayette
Millett Edward A. rooms 282 Washington
Millett Emma H. Miss, house 48 English
Millett George, tanner, house 5 Rust [St. Peter
Millett George A night oparator, 106 Washington, bds. 32
Millett Henry C. bookkeeper, Salem National Bank, 112 Washington, house at Marblehead
Millett John C. clerk, 1 Lafayette, bds. Haseltine House
Millett Joseph H travelling salesman, house 32 St. Peter
Millett Joseph H. of 103 Lafayette, died July 7, 1884
Millett Mary Mrs. died January 7, 1885
Millett Mary J. Miss, house 24 Pleasant
Millett Nathan, boards 19 Mason [h. 8 Curtis
Millett Nathan H. bookkeeper, 125 Washington, room 22,
Millett Needham C. measurer of bark, house 8 Buffum
Millett Sylvia E. widow, house 19 Hardy
Millett Walter S. clerk (Boston), boards 103 Lafayette
Mills Elizabeth Miss, boards 2 Harrison av.
Mills Ella Miss, house 22 Winthrop [Beach
Milton B. Sylvester S. patent medicines (wholesale), h. 18
Minard Cyrille, Naumkeag, house 24 Congress
Minard Desire, shoemaker, h. Wendell, near Jefferson av.
Minard Joseph T. operative, boards 24 Congress
Minard Odillon, silver plater, boards 24 Congress
Miner Helen M. Miss, teacher, Bowditch grammar school, boards 146 Washington
Mingo Mary J. Miss, boards 21 Aborn
Missud Jean M. musician, and leader Salem Cadet Band, boards 176 Federal
Mitchell Ann, widow, boards 26 Ward
Mitchell Edward, foreman, 81 North, house 16 Osborne
Mitchell Edward B. driver, 133 Washington, h. 26 Ward
Mitchell Edward C. (Peabody), boards 26 Beaver
Mitchell Edward E. wool puller, house 26 Beaver
Mitchell Eliza Miss, boards 5 Charter
Mitchell Fred. A. bookkeeper, 27 Front, rooms 36 Pleasant
Mitchell George F. brass finisher, 17 St. Peter, boards 3 Harbor square
Mitchell George H. printer, Salem Gazette, h. 160 Bridge
Mitchell Joseph, oyster opener, boards 25 Elm
Mitchell Lizzie K. Miss, dressmaker, 17 Oliver, boards do.
Mitchell Patrick, house 21 Grant
Mitchell Peter L. (Lynn), boards 26 Beaver
Mitchell Rachel P. saleswoman, boards 17 Oliver
Mitchell Robert, clerk, 43 Central, house 17 Oliver
Mitchell Rucia A. widow of Wm. H. boards 26 Ward
Mitchell William, weaver, boards 72 Harbor

Mitchell Winfield S. foreman blacksmith and machinist, B. & M. R. R. repair shop, house 21 Church
Mitchell Winifred, widow, house rear 12 Oak
Molan David, shoemaker, boards 18 East Gardner
Molan William, dinker, boards 18 East Gardner
Molo Damase, carpenter, house 9 Naumkeag
Monaghan Bridget Miss, housekeeper, 20 Barr
Monaghan Daniel A. carpenter, 157 Derby, h. 15 Creek
Monaghan John, removed to Kennebunk, Me.
Monaghan John P. painter, 47 North, house 20 Barr
Monaghan, see also Moynahan
Monarch Eben, currier, house rear 123½ Boston
Monarch George H. at Almshouse
Moncrieff James, shoemaker, 6 Norman, house 6 River
Moncrieff John W. edge setter, 6 Norman, bds. 6 River
Mongeau Sister, superior, City Orphan Asyl. 89 Lafayette
Monies William H. mariner, house 8 Webb
Monnis William A. at Bertram Home, 70 Derby
Monroe Abel K. removed to Beverly
Monroe Robert C. clerk, house 3 Cross-st. court
Monroe Thomas, carpenter, house 13 Flint
Monroe Thomas Mrs. nurse, house 13 Flint
Monroe, see also Munroe
Monson Sven, operative, house 172 Derby
Montcalm Anthony W. machinist, house 14 Fort av.
Montcalm Edward M shoecutter, boards 14 Fort av.
Montier Frank, removed to Beverly
Montreuil George, currier (Peabody), house 23 Bow
Mood Josiah, bottomer, house 173 Federal
Moody Eliza A. Mrs. boards 9 Federal [92 Federal
Moody Frances E. Miss, saleswoman, 131 Washington, b.
**MOODY LEWIS B.** newspaper and periodical depot, 131 Washington and 207 Essex, house 92 Federal
(see page 476)
Moody Lillie Miss, saleswoman, 207 Essex, b. 92 Federal
Mooney Amos W. real estate (7 Exchange place, Boston), house 96 Lafayette
Mooney Ann, widow of John, house 32 Peabody
Mooney Arvilla Mrs. boards 170 North
Mooney Charles, at William Mack's farm, 33 Grove
Mooney Christopher, teamster, house 12 Odell square
Mooney Daniel, butcher, house 52 Buffum, Telephone 413
Mooney Francis, laborer, house 5 Charter
Mooney Frank B. house 4 Andover
Mooney Frank T. junk, 39 Union, house 21 Forrester
Mooney James, shoemaker, house 61 Mason
Mooney James J. currier, house 10 Vale
Mooney John, laborer, house 24 Becket
Mooney John T. (*Mooney & Morse*), groceries and provisions, 293 Essex, house 170 North

Mooney Mary, widow, house 10 Churchill
Mooney Patrick, coachman, house 8 Elm
Mooney Seth S. Rev. house 36 Northend
Mooney William F. clerk, boards 32 Peabody
Mooney William M. grocer, 92 Derby, house do.
Mooney Willie R. conductor, B. & L. R. R. h. 38 Walter
Mooney & Morse (*John T. Mooney and Seth W. Morse*), groceries and provisions, 293 Essex, Telephone 393
Moore Annie Mrs. house 16 High
Moore Caroline Miss, house 78 Bridge
Moore Carrie Miss, saleswoman, 188 Essex, bds. 9 Salem
Moore David, treas. Salem Gas Co. 161 Essex, h. 110 Federal
Moore Edward, laborer, Salem Lead Works, house 17 Elm
Moore Erasmus D. Rev. house 130 Federal
Moore Esther, widow, house 14 Upham
Moore Frederick F. physician, 130 Federal, house do., Telephone 353
Moore Henry Claude, machinist, 10 Lafayette, b. 8 Barton
Moore Henry W. morocco manuf. boards 158 Boston
Moore Michael J. horse shoer, rear 13 Front, h. 16 High
Moore Minnie C. Miss, died March 4, 1885
Moore Patrick, currier, house 19 Varney
Moore Thomas F. currier, boards 16 High
Moore William H. morocco dresser (57 High, Boston), house 158 Boston
Morache Médéric, hairdresser, 195 Essex, house 31 Union
Moran Edward, currier, house 41 Grove
Moran Jane, widow, house 42 Hanson
Moran John, laborer, boards 42 Hanson
Moran Joseph, currier, house 28 Prospect
Moran Lawrence D. supt. Catholic Cemetery, h. 227 North
Moran Maggie Miss, at 9 Linden [house do.
Moran Mary A. Mrs. dress and cloak maker, 107½ Essex,
Moran Michael, shoemaker, house 151 Derby
Moran Patrick, currier, house rear 133 Boston
Moran Richard, tanner, boards 41 Grove
Moran Thomas, morocco dresser, boards 42 Hanson
Moran William, currier, boards 41 Grove
Morancey Theodore Mrs. house 18 Pingree
Morant Mary A. widow of Philip, boards 22 Federal
Morant Philip H. bookkeeper, 6 Norman, h. at Wenham
Morehouse William F. saloon, 18 Bridge, house do.
Moreland Frank H. (Boston), boards 17 Hardy
Moreland George B. removed to Beverly
Moreland George W. carpenter, house 17 Hardy
Morency Joseph, blacksmith, house 43 Congress
Morgan Abbie M. Miss, house 358 Essex
Morgan Benjamin, upholsterer, 259 Essex, boards 13 Lynn
Morgan Bernard, fireman (U.S.N.), boards 37 English
Morgan Bros. (*C. H. and W. A.*), bakers, 48 Pleasant

Morgan Charles, currier, house rear 8 Southwick
Morgan Charles A. stove worker, 29 Front, bds. 7 Turner
Morgan Charles H. (*Morgan Bros.*), 48 Pleasant, boards 16 Conant
Morgan Edward A. painter, 217 Washington, h. 5 Meadow
Morgan Henry B. engineer (Peabody), house 177 Boston
Morgan Henry B. gardener, boards 71 Federal
Morgan John, died April 21, 1885
Morgan John H. removed to Merrimac
Morgan John R. removed to Danvers
Morgan Joseph, baker, 6 St. Peter, boards 7 Turner
Morgan Josiah C. carpenter, house 40 English
Morgan Lucy P. Miss, house 358 Essex
Morgan Maggie Miss, dressmaker, boards 13 Lynn
Morgan Margaret, widow, house 13 Lynn
Morgan Mary Mrs. died October 30, 1885
Morgan Mary, widow, house 37 English
Morgan Rebecca T. Miss, house 358 Essex
Morgan Richard, teamster, house 12 Southwick
Morgan Thomas, marble worker, 16 Lafayette, h. 17 Roslyn
Morgan William, baker, 50 Pleasant, house 18 Conant
Morgan William A. (*Morgan Bros.*), 48 Pleasant, boards 18 Conant
Morgan William H. driver for J. P. Kent Sons, 52 Derby, [house 26 English
Morgan William H. hairdresser, 144 Wash. house 13 Lynn
Moriarty Edward, tanner and currier, 9 Nichols, house 23 Mason
Moriarty James, clerk, 16½ Front, boards Central House
Moriarty John E. currier, boards 23 Mason
Moriarty Mary J. Miss, dressmaker, boards 163 Federal
Moriarty Michael, currier, house 163 Federal
Moriarty Michael, bottler, 16½ Front, cor. Derby square, boards Central House
Moriarty Patrick, at Almshouse
Moriarty Timothy, currier, house 109 Boston
Morin Charles, carpenter, 65 North, boards 11 Perkins
Morin Jean, laborer, boards 7 Ward
Morin Joseph, laborer, boards 10 Congress
Morin Joseph, shoemaker, boards 7 Ward
Morin Pierre, carpenter, house 7 Ward
Morisette Catharine, widow, house 27 Congress
Morneau Amable, tanner, house 3 Prince
Morneau Magloire, laborer, boards 3 Naumkeag
Moroney, see Maroney [Summit av.
Morrill Alphameo, supt. Salem Electric Lighting Co., h. 5
Morrill Barzilla L. foreman, B. & M. R.R. car shop, house 17 Conant

**MORRILL CHARLES W.** provisions, 195 Federal, cor. Boston, Telephone No. 306, house 56 Endicott
(see page 474)

Morrill Francis A. Mrs. house 16 Margin
Morrill F. Wilbur, shoemaker, 18 Lafayette, b. 13 Appleton
Morrill George A. (*Morrill & Bowen*), carpetings, 245 Essex, house 20 Gardner
Morrill Herbert B. laborer, B. & M. R.R. car shop
Morrill & Bowen (*Geo. A. Morrill and Joshua L. Bowen*), carpetings, etc. 245 Essex
Morris Charles P. died December 18, 1885
Morris Edward, currier, boards 8 River
Morris Elizabeth, widow, house 105 Derby
Morris George W. cook, house 9 Osgood
Morris Joseph B. tanner, boards 9 Osgood
Morris Margaret, widow, house 8 River
Morris Patrick, teamster, boards 243 Washington
Morrison Angus, blacksmith, house 24 Aborn
Morrison Anna Miss, clerk (Boston), boards 7 Eden
Morrison Barbara, widow, house 23 Daniels [Northey
Morrison Bertha Miss, bookkeeper, Phillips wharf, bds. 3
Morrison Charles E., Boston & Lowell freight agent, Phillips wharf, and Northern depot, house 3 Northey
Morrison Isaac, carpenter, B. & M. R. R. car shop, house 7 Eden
Morrison James, at 9 Derby wharf, boards 43 Congress
Morrison John, teamster, boards 23 Daniels
**MORRISON JOSEPH,** blacksmith, 9 Derby wharf, house 43 Congress (see page 469)
Morrison Michael F. shoecutter, boards 23 Daniels
Morrison Michael J. shoecutter, boards 23 Daniels
Morrison Sarah F. Miss, teacher, Prescott school, b. 7 Eden
Morrissey John, laborer, house 105 Derby
Morrissey Thomas J. clerk, 94 Derby, boards 105 do.
Morrow Thomas, glue maker, house rear 78 Highland av.
Morse Ann J. widow, house 177 North
Morse Arthur K. currier, boards 98 Boston
Morse Charles C. (*Wadleigh & Morse*), stoves, etc. 81 North, house 159 do.
Morse Charles H. engineer, house 6 North Pine
Morse Charles W. student, boards 131 Essex
Morse Edward A. currier, 428 Essex, house 28 High
Morse Edward S. director, Peabody Academy of Science, 161 Essex, house 12 Linden
Morse E. Henry (*Morse & Pollock*), carpenter, 215 Washington, house 13 West avenue
Morse Fred. L. painter, 40 Central, boards 131 Essex
Morse George F. night police, 11 Front, house 74 Essex
Morse George P. at B. & M. R.R. car shop, boards 28 High
Morse James H. Mrs. house 2 Park avenue
Morse John, morocco dresser, house 5 Woodbury court
Morse Lucius B. tanner, house 98 Boston
Morse Lucius B. jr. currier, 428 Essex, boards 98 Boston

Morse Lydia A. Miss, house 91 Federal
Morse L. machinist, 200 Derby
Morse Mary E. Mrs. house 91 Federal
Morse Nathan R. physician and surgeon, 131 Essex, h. do.
Morse R. Florence Miss, telephone operator, 106 Washington, boards 74 Essex
Morse Seth W. (*Mooney & Morse*), groceries, etc. 293 Essex, boards 159 North
Morse Susan, widow of Henry, house 2 Park avenue
Morse William, carpenter, house 5 West avenue
Morse William F. currier, 428 Essex, boards 98 Boston
Morse William N. shoecutter, boards 131 Essex
Morse W. Clinton, cutter, 188 Essex, house 21 Boardman
**MORSE & POLLOCK** (*E. Henry Morse and John Pollock*), carpenters, 215 Washington (see page 483)
Morton Edward, currier, house 2 Wall
Morton Henry, boots and shoes, 246 Essex, h. 146 Bridge
Morton Mary, widow of Henry M. boards 1 Summer
Morton Nathan E. salesman, 179 Essex, house 40 Pleasant
Moseley Andrew, printer, Gazette office, bds. 156 Federal
Moseley B. Howard, painter, boards 156 Federal
Moseley Joseph, house 156 Federal
Moseley Joseph, jr. currier, boards 156 Federal
Moses Aaron (*Gillis & Moses*), restaurant, 53 Washington, house 10 Webb
Moses Aaron, jr. morocco dresser, house 17 Gedney court
Mott Harriet E. Mrs. house 35 Washington square
Moulton D. Warren, removed to Denver, Col.
Moulton Edward P. plumber, 8 North, boards 5 Osborne
Moulton Emma E. widow, house 19 Briggs
Moulton Fannie, widow of Isaac K. house 17 March
Moulton George B. clerk, 226 Essex, boards 5 Osborne
Moulton George W. shoecutter, 6 Norman, boards 10 do.
Moulton Harriet N. widow, boards 23 Forrester
Moulton Henry P. lawyer, 129 Washington, house 10 Mall
Moulton H. Augusta Miss, teacher, Carlton primary school, room 3, house at Peabody
**MOULTON JAY H.,** Boston Express, 159 Washington, Telephone 1213, house 13 Everett, cor. Salem (see page 477)
Moulton John, roofing, 92 Federal, house do.
Moulton John G. flour and grain (Peabody), house 9 Holly, corner Hazel
Moulton John S. (*Andrews, Moulton, & Johnson*), bill poster and amusement manager, 129 Washington, house 74 Essex
Moulton Joseph C. (*Moulton & Gardner*), carpenter, 32 Norman, house 5 Osborne
Moulton Josephine P. teacher, boards 9 Holly
Moulton Joshua W. at 129 Washington, house 74 Essex

Moulton Laura A. Miss, saleswoman, 188 Essex, b. 2 Orange
Moulton Louis E. salesman, 21 St. Peter, house at Beverly
Moulton Mary J. widow, removed to Wenham
Moulton Rebecca E. boards 33 Brown [Lafayette
Moulton Susan B. Mrs. saleswoman, 181 Essex, house 20
Moulton William, restaurant, 12½ Lafayette, house 11 Ash
Moulton William, clerk, 19 St. Peter, boards 19 Briggs
Moulton William A. decorator, house 8½ Central
Moulton & Gardner (*Joseph C. Moulton and William D. Gardner*), carpenters and builders, 32 Norman
Mount St. Joseph Sisters of Charity, 89 Lafayette
Mountford C. William, morocco dresser, boards 32½ Salem
Mowbray Richard H. janitor, house 30 English
Mower Carrie B. saleswoman, 188 Essex, boards 7 Salem
Moy & Co., Chinese laundry, 142 Essex
Moylan James, laborer, house 142 Derby
Moynahan Bridget, widow, house 91 Derby
Moynahan Daniel, died November 10, 1884
Moynahan Humphrey E. tanner, house 14 Churchill
Moynahan John, currier, house 10 Japonica
Moynahan Margaret Miss, house 16 Gedney court
Moynahan Patrick F. currier, 53 Mason, house at Peabody
Moynahan Thomas, house 110 Derby
Moynahan, see also Monaghan
Muchmore George H. hackman, 8 Church, house do.
Muchmore Richard, boards 8 Church
Mudge Arthur B. dentist (Lynn), boards 309 Essex
Mudge Kate G. Miss, physician, house 309 Essex
Mudgett Charles D. boarding stable, 12 Lagrange, b. 5 do.
Mudgett Daniel A. (*Mudgett & Co.*), hack, livery, and boarding stable, 212½ Essex and 7 Hamilton, house 5 Lagrange
Mudgett George W. clerk, boards 5 Lagrange
**MUDGETT & CO.** (*Daniel A. Mudgett and Geo. Chase*), boarding, hack, and livery stable, 212½ Essex, Telephone 322, and 7 Hamilton, Telephone 602 (see page 468)
Mugford Harriet, widow, boards 103 Essex
Muhlig James J. carpenter, house 6 Union
Muhlig Joseph, tanner, boards 8 Barr
Muhlig Robert, tanner and currier, foot of Buffum, h. 8 Barr
Mulcahy Daniel, tanner, house 22 Varney
Mulcahy Edward, carpenter, house 25 Albion
Mulcahy James, wheelwright, 188 Bridge, house 10 Pratt
Mulcahy James, blacksmith, rear 35 Church, h. 7 Ropes
Mulcahy Joanna Miss, house 6 White
Mulcahy John, tailor, house 19 Union
Mulcahy John J. clerk, 188 Essex, boards 19 Union
Mulcahy O. Abby, widow of Charles E. house 9 Ash
Mulcahy William L. engineer, house 4 Albion

Mullane Daniel J. currier, house 150 Federal
Mullane James, coachman, house 9 Green's place
Mullane Thomas P. currier, boards 9 Green's place
Mullane William J. coachman, boards 9 Green's place
Mullaney James, stonecutter, house 12 Winthrop
Mullen Edward, tailor, 250 Essex, house 13 Ash
Mullen John, currier, house 26 Silver
Mullen Richard, tailor, 188 Essex, house 328 Bridge
Mullen, see also Mullin
Mullett George W. house 62 Summer
Mulligan Bernard J. inner soles and stiffenings, 11 Green's place, Telephone 1234, house 9 Phelps
Mulligan Bridget, widow, house 9 Green's place
Mulligan James, stock fitter, house 21 Phelps
Mulligan John, shoemaker, house 54 Broad [do.
Mulligan Malachi, inner soles and stiffenings, 20 Phelps, h.
Mulligan Malachi, shoe stock, house 7 Warren court
Mullin James J. grocer, 1 Prospect, house do.
Mullin John, master mariner, house 20 Harbor
Mullin Michael F. grocer (Peabody), boards 13 Nichols
Mullin Patrick, currier, house 3 Prospect
Mullin Richard D. at 188 Essex, boards 328 Bridge
Mullin, see also Mullen
Mulready Ellen, widow, house 13 Planters
Mulveny John, currier, house 81 Boston
Munday John, house 4 Daniels
Municipal Court, 193 Washington
Munroe Eliza B. Mrs. removed to Lawrence, Kan.
Munroe Frederick W. shoe manuf. (Marblehead), house 135 Lafayette
Munroe Jeanette, widow, nurse, house 23 Warren
Munroe John H. G. carpenter (Marblehead), boards 135 Lafayette
Munroe Stephen N. provisions, 111 Essex, h. 12 Winter
Munroe Thomas S. engineer, house 163 Boston
Munroe, see also Monroe
Munsey Charles A. fish peddler, house 2 Bridge
Munsey Charles H. teamster, house 14 City Hall av.
Munsey Hugh J. shoemaker, house 9 March-st. court
Munsey William F. hostler, rear 78 Washington, h. 248 do.
Murphy Abby Miss, house 17 Phelps
Murphy Ann, widow of Michael, house 8 Osgood
Murphy Bridget M. widow of John, house 41 Harbor
Murphy Catharine Mrs. house 10 Orne
Murphy Christopher C. laster, house 12 Park
Murphy Clarence, secretary, Salem Savings Bank, 125 Washington, boards 10 Orne
Murphy Daniel, currier, house 30 Prospect
Murphy Daniel J. laster, house 30 Congress
Murphy Edward, boards 178 North

Murphy Eliza J. Miss, teacher, boards 10 Orne
Murphy Elizabeth, widow, boards 19 Margin
Murphy Ellen, widow, house 3 Warren court
Murphy Ellen, widow, boards 34 Beaver
Murphy Frank, clerk (Boston), boards 10 Orne
Murphy James, asst. cook, Central House, boards do.
Murphy James H. clerk, 107 Boston, boards 4 Hanson
Murphy James J. carpenter, boards 8½ Allen
Murphy James J. currier, house 75 Mason
Murphy James L. currier, boards 20 High
Murphy Jeremiah, currier, house 126 North
Murphy John, teamster, house rear 11 Upham
Murphy John, currier, house 10 Vale
Murphy John, currier, house 17 Park
Murphy John, laborer, boards 92 Derby
Murphy John, laborer, house 27 South Prospect
Murphy John, laborer, house 8½ Allen
Murphy John, inner soles, 20 Irving, house do.
Murphy John, morocco dresser, boards 3 Warren court
Murphy John F. teamster, boards 8½ Allen
Murphy John F. currier, boards 30 Prospect
Murphy John H. clerk, 84 Boston, boards 23 Albion
Murphy John L. currier, boards 4 Hanson
Murphy Joseph, carpenter, boards 4 Dodge court
Murphy Margaret, widow, house 14 Japonica
Murphy Margaret, widow, house 5 High
Murphy Margaret, at Almshouse
Murphy Margaret J. Miss, removed to Peabody
Murphy Martin, boards 8 Osgood
Murphy Mary, widow, house 172 Derby
Murphy Mary, widow, house 27 Park
Murphy Mary, widow, house 4 Hanson
Murphy Mary E. Miss, at 112 Bridge
Murphy Michael, currier, house 23 Albion
Murphy Michael, harnessmaker, boards 4 Hanson
Murphy Michael, jr. currier, boards 23 Albion
Murphy Michael H. shoemaker, boards 27 South Prospect
Murphy Michael J. removed to Boston
Murphy Michael J. clerk, boards 8 Osgood
Murphy Michael W. shoemaker, house 25 High
Murphy Minnie Miss, at City Orphan Asylum, 89 Lafayette
Murphy Nicholas, laborer, boards 14 Japonica
Murphy Nicholas, laborer, house 34 Grove
Murphy Nicholas, tanner, house 23 Phelps
Murphy Nicholas Mrs. house Willow, at Peabody line
Murphy Patrick, currier, house 39 Beaver
Murphy Patrick, laborer, house 32 Grove
Murphy Patrick, shoemaker, rooms 12 Norman
Murphy Patrick, foreman, Salem Lead Works, h. 25 Conant

Murphy Patrick J. currier, boards 3 Warren court
Murphy Patrick W. currier, boards 39 Beaver
Murphy Richard, currier, house 17 Putnam
Murphy Richard F. currier, boards 3 Warren court
Murphy Richard J. morocco dresser, boards 17 Putnam
Murphy Richard P. carpenter, B. & M. R.R. car shop, bds. 8 Osgood
Murphy Sarah, widow, died November 12, 1885
Murphy Stephen, carpenter, boards 8½ Allen
Murphy Stephen J. currier, house 66 Broad
Murphy Theresa Miss, Naumkeag, boards 41 Harbor
Murphy Thomas, laster, 11½ Lafayette, house 37 Congress
Murphy Thomas, laborer, house 16 Grant
Murphy Thomas, piper, boards 13 Lemon
Murphy Thomas, currier, house 9 Sylvan
Murphy Timothy, gardener, house 178 North
Murphy William, foreman, 8 Dodge, house at Danversport
Murphy William, laborer, house 13 Lemon
Murphy William C. currier, 28 Phillips, boards 15 Crombie
Murphy William C. jr. leather splitter, boards 10 Orne
Murphy William F. removed to Peabody
Murphy William J. shoemaker, boards 126 North
Murphy William M. currier, rooms 291 Essex
Murray Alfred D. horseshoer, boards Haseltine House
Murray Catharine, widow, house 23 Grant
Murray Daniel (*Murray & Carroll*), blacksmith, rear 135 Boston, house 162 do.
Murray Ellen, widow, house 18 Ward
Murray Henry, laborer, boards 23 Grant
Murray Henry B carpenter, Naumkeag, bds. 11 Pingree
Murray Hugh, laborer, house 11 Pingree
Murray James, house 45 Broad
Murray James J. hack driver, 23 Brown
Murray James J. morocco dresser, boards 45 Broad
Murray James W. painter, 24 Boston, boards 18 Ward
Murray Joseph A. laborer, B. & M. R.R. shop
Murray Louis F. removed to Guilford, Me.
Murray Matthew, tanner, house 7 May
Murray Michael, shoemaker, boards 18 Ward
Murray Michael J. shoecutter, 42 Central, bds. 23 Grant
Murray M. C. at 188 Essex, house at Peabody
Murray Sarah H. Mrs. house 21 Harbor
Murray Thomas C. laborer, house 4 Rawlins
Murray Thomas F. hackman, 7 Warren, boards 45 Broad
Murray William H. groom, boards 45 Broad [Bridge
Murray William H. painter, B. & M. R.R. car shop, h. 77
Murray & Carroll (*Daniel Murray and William Carroll*), blacksmiths, rear 135 Boston
Muse Alexander, currier, house 3 Rawlins
Muse Paul, hostler, H. R.R. boards 2 Gerrish place

Muzzy James E. machinist, 200 Derby, house 44 Charter
Myers Alice, widow of Thomas, house 33 Perkins
Myers Catharine Mrs. at Almshouse
Myers David, died Aug. 30, 1885
Myers John, stamper, boards 31 Perkins
Myers John F. liquors, 198 Bridge, house do.
Myers Mary, widow, house 14 East Gardner
Myers Mary, widow, boards 53 St. Peter
Myers Mary, widow of David, house 31 Perkins
Myers Michael, coachman, house 16 Dow
Myers Patrick, teamster, boards 31 Perkins
Myers Thomas, died April 28, 1884
Myers William, farmer, boards 63 Orne
Myers William, teamster, house 18 So. Prospect
Myers William F. currier, house 4 High

NADEAU JEAN B. laborer, house 46 Peabody
Nador Ira P. removed to Lynn
Nagle Garratt, scourer, house 6 Sylvan
Nagle Joseph E. coachman, house 31 North
Nagle Richard (*Nagle & Condon*), 11½ Lafayette, b. 14 Ward
Nagle William, laborer, house 14 Ward
Nagle & Condon (*Richard Nagle and Edward J. Condon*), shoe manufacturers, 11½ Lafayette
Nagle, see also Neagle
Naos Nancy P. widow of Henry, house 58 Broad
Narbonne Sarah Mrs. house 71 Essex
Nash Dennis J. packer, 52 Derby, boards 51 do.
Nash John, shoemaker, 50½ Derby, house 51 do.
Nash John H. shoemaker, boards 51 Derby
Nash Prince E. shoecutter, 11½ Lafayette, h. 88 Federal
Nash William F. tinsmith, B. & M. R.R. car shop
Nash William J. painter, boards 51 Derby
Nason Benjamin F. clerk, B. & M. R. R. passenger station, boards 10 Mason
Nason David, conductor, B. & M. R.R. house 10 Mason
Nason Elizabeth M. widow, house 15 Pond
National Democratic Club, 243½ Essex
**NATIONAL EXCHANGE BANK,** Joseph H. Webb, cashier, 109 Washington, Tel. 652 (see page 451)
Naughter James, died April 7, 1884
Naughter John, shoemaker, 97½ Derby, house 22 Grant
Naughter Mary, at Almshouse
Naumkeag Buffing Machine Assoc'n, removed to Beverly
Naumkeag Clothing Co., Z. A. Gallup, manager, 177 and 179 Essex, Telephone 1013
**NAUMKEAG LAUNDRY,** C. H. Jewett, prop. 215 Washington (see page 470)
**NAUMKEAG NATIONAL BANK,** Nathaniel A. Very, cashier, Asiatic bldg., 125 Washington (see p. 451)

Naumkeag Steam Cotton Co., E. F. Balch, agent, junction of Harbor, Union and Peabody sts., Telephone 1472)
Naumkeag Street Railway Co. office 233 Essex, Tel. 983
Nay George, carpenter, house 14 Curtis
Nay Joshua, engineer, house 9 Park
Nay Lydia Miss, housekeeper, at 10 Salem
Neagle Bernard, coachman, boards Central House
Neagle James, currier, boards 19 Fowler
Neagle Mary, widow, removed to Peabody
Neagle Richard, died July 6, 1884
Neagle Sarah, widow, house rear 14 Fort avenue
Neagle, see also Nagle
Neal Alonzo M. overseer, Naumkeag, house 23 Lafayette
Neal George A. (*Charles L. Lord & Co.*), 58 North, house 30 Boardman
Neal Henry, laborer, boards 12 Broad
Neal Jane Miss, house 12 Broad
Neal Mary, widow, house rear 38 Grove
Neal Mary Mrs. at Old Ladies' Home, 114 Derby
Neal Sarah H. widow, died June 14, 1884
Neal William S. & Co. (*Joseph W. Newhall*), gents' furnishing goods, 228 and 230 Essex, h. 3 Eaton place
Neary Thomas, Naumkeag, house 9 Pingree
Needham Caroline F. widow, house 3 Elm
Needham Charles H. gasfitter, boards 3 Elm
Needham George P. boards 3 Elm
Neilson Henry, boards 25 North
Neilson William, physician, 25 North, house do.
Neizer George, machinist, 200 Derby, boards 4 Planters
Neizer John, cook, 75 Washington, house 4 Planters
Nelson Alexander, laborer, house 85 North
Nelson Annie R. Miss, saleswoman, 149 Essex, b. 32 Howard
Nelson Charles H. removed to Boston
Nelson Clement T. painter, house rear 35 Harbor
Nelson Emanuel, boots and shoes, 13 Central, h. 77 Harbor
Nelson Emma, widow, boards 7 Cedar
Nelson Emma Miss, boards 32 Howard
Nelson Henry L. (Boston Post, Boston), h. 45 Lafayette
Nelson Henry R. painter, B. R. R. car shop, b. 13 Rice
Nelson James S. storage, 43 Bridge, house 7 Emerton
Nelson John F. Mrs. house 32 Howard
Nelson Peter, moulder, boards 37 Harbor
Nelson Sarah Mrs. house 37 Harbor
Nelson Walter T. clerk, 188 Essex, boards 7 Emerton
Netter Martin, shoemaker, 5 North, house do.
Nettles Archibald, salesman, 188 Essex, house 89 Bridge
Neville Daniel, died April 5, 1885
Neville Honora, widow, house 18 Phillips
Neville James F. died June 2, 1884
Neville Margaret Miss, house 110 Mason

Neville Margaret Miss, house rear 22 Becket
Neville Mary Miss, dressmaker, 27 Charter, house do.
Neville Mary, widow of Thomas, house 8 Rawlins
Neville Michael, morocco dresser, boards 28 Silver
Neville Nellie M. Miss, shoe stitcher, boards 18 Phillips
Neville William, laborer, house 8 Turner
Neville William, shoemaker, boards 8 Rawlins
Nevins Bagging Mill, No. 1, 16 Skerry, Telephone 434
Nevins Bagging Mill, No. 2, 35 English, near Allen
Nevins Eben, Evening Telegram, 243½ Essex, bds. 20 Orne
Nevins Winfield S. reporter, Boston Herald, and Telegram Publishing Co. 243½ Essex, h. 20 Orne, Teleph. 1287-A
New England Overall Co. 21 Central
New England Telephone and Telegraph Co., Edward W. Longley, manager, 106 Washington
Newbegin G. Frank, removed to Monson, Me.
Newcomb Alfred W. music teacher, house 26 Lafayette
Newcomb Arthur N. salesman, house 182 North
Newcomb Caleb, house 7 Cherry
Newcomb Charles B. turner, house 5 Cross-st. court
Newcomb Charlotte L. widow, died August 17, 1885
Newcomb David B. oysters, 24 and 26 Derby square, Telephone 1283, and 66 Union, house 99 Lafayette
Newcomb Ellen, widow of James A. house 26 Lafayette
Newcomb George, steam engines and electric light machines, 18 Peabody, Telephone 194, house 6 Gardner
Newcomb George F. (*Geo. W. Pease & Co.*), Salem Observer, 1 City Hall av. house 18 Howard
Newcomb George L. house 1 Cedar
Newcomb Henry R. clerk, 132 Bridge, bds. 5 Cross-st. ct.
Newcomb James Alfred, died April 20, 1885
Newcomb John, house 101 Lafayette
Newcomb Mary E. Mrs. house 138 Essex
Newcomb Raymond L. naturalist, boards 7 Cherry
Newell Annie H. Miss, boards 30 Charter
Newell Carrie E. Miss, boards 30 Charter
Newell Francis A. city treasurer, office 4 City Hall, house 38 Lafayette
Newell George, farmer, house Swampscott road
Newell Joseph Mrs. house 38 Lafayette
Newell Mary E. Miss, boards 30 Charter
Newell Thomas H. clerk, 16 Front, boards 30 Charter
Newell Thomas P. billiards, 16 Front, house 30 Charter
Newhall Alvah T. dentist, 214½ Essex, house 14 Buffum
Newhall Benjamin, engineer, house 4 Smith
Newhall Benjamin S. house 76 Essex
Newhall Clarissa H. widow, house 20 Oliver
Newhall Eliza G. Miss, house 78 Washington square
Newhall George A. confectionery manuf., and agent Boston Sunday Globe, 207 Essex, house 24 Gardner

Newhall George H. carpenter, house 131 North
Newhall Irenus E. vocalist, house 12 Curtis
Newhall John E. salesman, 242 Essex, boards 7 Lagrange
Newhall John F. foreman, Salem Gazette, h, 7 Lagrange
Newhall Joseph M. Mrs. house 78 Federal
Newhall Joseph W. (*William S. Neal & Co.*), 228 and 230 Essex, house 24 Boardman
Newhall Laurana H. Miss, dressmaker, boards 4 Boston
Newhall Mary E. Miss, boards 32 Broad
Newhall Mary E. Miss, seamstress, boards 78 Federal
Newhall Milo A. & Co. printers, 20 Oliver, boards do.
Newhall Rebecca Mrs. house 39 St. Peter
Newport Joshua, currier, house 18 March
Newton Albert E. baker, 28 Broad, house do.
Newton Charlotte M. Miss, teacher, Phillips grammar school. boards 2 Winthrop [b. 153 Federal
Nichols Abbie F. Miss, principal, Endicott primary school,
Nichols Abbie H. M. Miss, house 10 Elm
Nichols Abby Miss, house 105 Boston
Nichols Abigail M. Miss, boards 8 Proctor's court
Nichols Annie Mrs. house 19 Linden
Nichols Benj. C. currier, 428 Essex, house 107½ Boston
Nichols Charles H. shoecutter, boards 12 Essex
Nichols Charles S. & Co. (*S. A. Potter*), brokers and ins. agents, 97 Washington, house 37 Chestnut
Nichols Daniel A. boards 105 Boston
Nichols Daniel F. tanner, house 146 Federal
Nichols David A. clerk, 109 Derby, boards 10 Elm
Nichols Edward W. clerk, office Naumkeag Steam Cotton Co. boards 12 Essex
Nichols Elizabeth N. Miss, house 12 Chestnut
Nichols Elizabeth R. Miss, boards 104 Boston
Nichols Francis W. salesman (98 Summer, Boston), boards 12 Chestnut
Nichols Frank I. loom fixer, house 34½ Harbor
Nichols George S. tanner, house 105 Boston
Nichols Harry H. removed to Lynn
Nichols Henry C. currier, 428 Essex, boards 146 Federal
Nichols Henry C. painter, house 20 English
Nichols Henry S. laborer, boards 20 English
Nichols Isaiah, house 104 Boston
Nichols James B. tanner, house 16 Brown
Nichols James W. house rear 6 Lagrange
Nichols James W. jr. confectioner, house 9 Hardy
Nichols Jane Miss, house 105 Boston
Nichols John M. painter, 24 Boston, house 16 Cambridge
Nichols John R. house 21 Webb
Nichols John S. died Oct. 13, 1884
Nichols J. Henry, house 10 Elm [Peabody
Nichols Lizzie A. Miss, saleswoman, 87 Washington, b. at

Nichols Louise M. Miss, assistant, Children's Home, 7 Carpenter
Nichols Lydia R. Miss, house 80 Federal
Nichols Martha A. widow of David, h. 8 Proctor's court
Nichols Mary A. widow of John, house rear 5 Becket
Nichols Mary E. widow, house 250 Washington
Nichols Mary F. widow, died Aug. 12, 1884
Nichols Mary Jane Miss, house 80 Federal [penter
Nichols Mary L. Miss, assistant at Children's Home, 7 Car-
Nichols Nathan, president, National Exchange Bank, 109 Washington (also 98 Summer, Boston), h. 12 Chestnut
Nichols Nellie A. saleswoman, 181 Essex, boards 10 Elm
Nichols Richard H. clerk, house 51 Summer [ct.
Nichols Samuel B. shoemaker, 119½ North, h. 9 Woodbury
Nichols Sarah A. at Almshouse
Nichols Sarah L. widow of Samuel H. house 10 Monroe
**NICHOLS STEPHEN F.** painter, 24 Boston, house 397 Essex (see page 462)
Nichols Thomas, boards 105 Boston
**NICHOLS THOMAS B.** apothecary, 189 Essex, Telephone 1154, house 3 Boston (see back cover)
Nichols William B. bookkeeper (5 Chauncy, Boston), bds. 16 Brown
Nichols William D. shoemaker, 23 Salem, house 11 do.
Nichols William D. W. adv. agent, boards 11 Salem
Nichols William H. cooper, house 12 Essex
Nichols William H. 3d (68 High, Boston), h. 27½ Andrew
Nichols William S. clerk, First National Bank, 7 Central, boards 250 Washington
Nicholson William, physician, house 51 Washington sq.
Nickerson Annie E. Mrs. boards 19 Linden
Nickerson Charles, carpenter, boards 19 Lynde
Nickerson Josephine Miss, boards 29 Summer
Nicolson John W. watchmaker, 284 Essex, h 1 Downing
Nightingale ———, musician, boards 3 Federal
Niland Michael, currier, house 8 Grove
Niles Ann Mrs. at Old Ladies' Home, 114 Derby
Nilson Peter, moulder, 13 Dodge
Nimblet Alexander D. blacksmith, boards 9 Beaver
Nimblet Edward A morocco dresser, house 9 Beaver
Nimblet Nancy, widow of Benj. F. boards 35 Turner
Nison Alfred, butcher, house 6 South
Nixon William, marble worker, boards 128 Washington
Nixon William A. marble cutter, 213 Wash'n, bds. 38 do.
Noah Chas. S. salesman (27 Winter, Boston), b. 103 Boston
Noah Susan P. widow of Samuel, house 418 Essex
Noble Edward H. clerk (5 High, Boston), house 67 Essex
Noble James A. clerk (364 Wash., Boston), house 137 Lafayette
Noble Richard S. Mrs. house 67 Essex

Noble Rufus W. blacksmith, B & M. R R. bds. 21 Church
Nolan Dennis, house 9 Herbert
Nolan Francis, painter, house 14 Norman
Nolan James, laster, 10 Lafayette, boards 51½ St. Peter
Nolan James, currier, house 9 High-street court
Nolan James, jr. flagman, Bridge-st. crossing, B. & M. R.R. boards 32 Mill
Nolan John B. boards 8 Albion
Nolan John J. moulder, boards 32 Mill
Nolan Joseph, laborer, 13 Dodge, house 43 Pingree
Nolan Martin J. currier, house 16 Albion
Nolan Michael, currier, house 14 Nichols
Nolan Patrick, morocco dresser, house 8 Albion
Nolan Patrick H. morocco dresser, boards 8 Albion
Nolan Terrence, moulder, 178 Derby, boards 43 Pingree
Nolan Thomas F. morocco dresser, boards 8 Albion
Nolan Thomas F. at Almshouse
Nolcini Charles A. physician, house 27 Williams
Nolcini George U. salesman, 240 Essex, bds. 27 Williams
Nolen Cornelius, hostler, 6 St. Peter, house 1 Howard
Noonan Bridget Miss, Naumkeag, boards rear 28 Peabody
Noonan Bridget, widow of James, house 5 Creek
Noonan John, laborer, house 90 Derby
Noonan Michael, washer, 212½ Essex, boards 5 Creek
Noonan Michael J. clerk, 19 St. Peter, house 110 Derby
Noonan William F. clerk, 21 Front, boards 5 Creek
Norris Bros. (*Charles S. and William S.*), clothing, hats, caps, and furnishing goods, 209 Essex
Norris Charles H. at 209 Essex, house 6 Lagrange
Norris Charles H. morocco dresser, h. 251 Washington
Norris Charles S. (*Norris Brothers*), clothing, 209 Essex, house 14 Hancock
Norris Cornelius, currier, house 10 Green's place
Norris Dolly, widow, house 6 Lagrange
Norris Elizabeth K. Miss, died August 30, 1884
Norris Frederick, morocco dresser, boards 261 Washington
Norris Mary H. Miss, house 28 Beckford
Norris Rebecca B. Mrs. died October 13, 1885
Norris Sarah K. Miss, house 28 Beckford
Norris Walter R. clerk, 215 Essex, house 36 Endicott
Norris William S. (*Norris Bros.*), clothing, etc. 209 Essex, boards 6 Lagrange
North End Boat Club, 33 Mason
North Salem Drug Store, E. Whipple, manager, 110 North
Northend William D. (*Northend & Benjamin*), lawyer, 252 Essex, house 12 Lynde
Northend William Wheelwright, architect (Lynn), boards [12 Lynde
Northend & Benjamin (*William D. Northend and Charles A. Benjamin*), lawyers, 252 Essex, rooms 4 and 5
Northern Assurance Company, of London, 218 Essex

Northern Depot, 242 Bridge, Telephone 102
Northey Edward A. student, boards 395 Essex
Northey Herbert W. student, boards 395 Essex
Northey William, president Salem Savings Bank, and Salem Marine Insurance Co. 104 Wash. h. 395 Essex
Northup Fred. E. second hand, Naumkeag, h. 78 Harbor
Norton Charles, mason, boards 18 Elm
Norton Clarence A. tin peddler, 81 North, house 11½ Barr
Norton Dennis J. engineer, boards 8 Beaver
Norton Edward, morocco dresser, boards 26 Beaver
Norton George, gasfitter, house 6 Church [18 Elm
Norton Jesse W. shoe trimming cutter, 2 West Yard, bds.
Norton John, currier, house 8 Beaver
Norton John, currier, house 23 Phelps
Norton John, tanner, house 26 Beaver
Norton LaForest, salesman, 179 Essex, house 18 Forrester
Norton Luther, carpenter, house 18 Elm
Norton Martha J. Mrs. dressmaker, 18 Elm, house do.
Norton Mary, widow of Patrick, house 8 Beaver
Norton Patrick, removed to Lynn
Norton Richmond, coachman, 128 Lafayette, house 9 Leach
Norton Robert G. carpenter, 68 Grove, house 7 Barton
Norton Samuel S. engineer, house 43 Boston
Norton Thomas, laborer, boards 8 Beaver
**NORTON THOMAS H.** painter, 13 Central, house 41 Pleasant (see page 462)
Norwood Abram J. paperhanger, house 111 Bridge
Norwood Addison, house 61 Bridge
Norwood Benjamin A. removed to Boston
Norwood Caleb P. oyster opener, 66 Union, h. 25 Cabot
Norwood Charles C. died August 13, 1884
Norwood Daniel, removed to York Beach, Me.
Norwood Elbridge, shoe manuf. (Beverly), bds. 100 Boston
Norwood Hannah G. widow of Wilber, h. 13 High-st. ct.
Norwood Lydia A. widow of Alfred P. house 61 Bridge
Notre Dame Educational Institutes, 13 Walnut, and 162 Federal
Nourse Aaron, house 35 Andrew
Nourse Dorcas C. Miss, house 3 Federal [35 Andrew
Nourse Elizabeth P. Miss, at Probate office, Court House, b.
Nourse Henry P. clerk, Register of Probate office, boards 35 Andrew
Nourse Jane Miss, house 3 Federal
Nourse Lucy H. Miss, house 3 Federal
Nourse William, fruit and confectionery, 98 and 100 Washington, house 3 Federal
Nowell Phœbe A. widow of Oliver, house 30 Turner
Nowland John S. house 71 Summer
Noyes Charles H. clerk, 83 Washington, boards 17 Leach
Noyes Elizabeth, widow, house 23 Leach

Noyes Joseph, boards 208 North
Noyes Lucius P. cabinet maker, house 2 Flint
Noyes Margaret F. widow of Enoch K. house 17 Leach
Nugent James E. mason, house 158 Derby
Nutter Edward H. mason, boards 15 Lynde
Nutter George, tanner, house 1 Symonds place
Nutter George J. currier, house 26 Beckford
Nutter Horace, blacksmith, 20 Peabody, house 6 Mill
Nutter Joseph S. country produce, house 146 Washington
Nutter Sarah E. Mrs. house 15 Lynde
Nutting Joseph G. cabinet maker, house 17 Herbert
Nutting Joseph H. mason, boards 12 Mill
Nutting Rachel Miss, shoe stitcher, boards 17 Herbert
Nutting William, shoemaker, boards 17 Herbert
Nutting William G. Mrs. house 8 Union
Nuttle Edward, morocco dresser, boards 18 Sewall
Nye George, musician, boards 8 Barton square
Nye T. Wilson, painter, 217 Washington, bds. 9 Margin

OBER ADELIA A. widow, boards 7 Lagrange
Ober Andrew, carpenter, 16 Mill, house 8 Winthrop
Ober Anna Miss, saleswoman, 181 Essex, boards 21 Mall
Ober Anna L. Miss, boards 21 Mill
Ober Arthur W. carpenter, foot of Howard, bds. 21 Mill
Ober Charles, operative, house 5 Park
Ober Martha P. Miss, teacher, Browne school, bds. 1 Holly
Ober Richard A. shoemaker, boards 14 Sewall
Ober Samuel, clerk, house 247 Bridge
Ober Susan R. widow, house 21 Mill
O'Brien Agnes, clerk, 188 Essex, boards 3 Lynn
O'Brien Bridget, widow, house 4 Palfray court
O'Brien Catharine Miss, at 387 Essex
O'Brien Christopher, tanner, h. 16 Devereux [Lafayette
O'Brien Cornelius, boiler maker, Ward, c. Peabody, b. 32
O'Brien Cornelius, clerk, 23 Front, boards 4 Palfray ct.
O'Brien Daniel, carpenter, house 15 Varney
O'Brien Daniel J. saloon, 23 Front, house 6 Curtis
O'Brien David, laborer, house 105 Derby [Union
O'Brien Dennis J. boilermaker, Ward, cor. Peabody, h. 29
O'Brien Edward P. morocco dresser, boards 66 Boston
O'Brien Ellen, widow, house 12 English
O'Brien Hannah T. Miss, at 5 Chestnut
O'Brien James, tanner, house 26 Fowler
O'Brien James, currier, house 29 Beaver
O'Brien James J. shoemaker, house 26 Peabody
O'Brien James T. morocco dresser, bds. rear 4 Warren ct.
O'Brien Jeremiah, laborer, house 80 Derby
O'Brien John, currier, boards 34 Beaver [fayette
O'Brien John, boilermaker, Ward, cor. Peabody, h. 32 La-
O'Brien John, laborer, boards 106 Derby

O'Brien John, laborer, house 226 Bridge
O'Brien John J. boilermaker, boards 32 Lafayette
O'Brien Kate Mrs. house rear 26 Congress
O'Brien Martin, provisions, 68 Boston, house do.
O'Brien Martin Rev. removed to Newton Upper Falls
O'Brien Martin P. teamster, house 3 Lynn
O'Brien Mary, widow, house 217 Bridge
O'Brien Mary, widow, house 92 Derby
O'Brien Mary, widow of James, house 34 Beaver
O'Brien Michael, blacksmith, 186 Bridge, boards 7 do.
O'Brien Michael, currier, house 66 Boston
O'Brien Michael, currier, house 31½ Prospect
O'Brien Michael, currier, boards 34 Beaver
O'Brien Michael, gluemaker, house rear 78 Highland av.
O'Brien Michael F. blacksmith, boards 7 Bridge
O'Brien Patrick, boilermaker, Ward, cor. Peabody, boards 6 Pingree
O'Brien Patrick, coachman, house 8 Grant
O'Brien Patrick, cooper, boards 49 School
O'Brien Patrick, tanner, house rear 4 Warren court
O'Brien Patrick H. painter, boards 3 Lynn
O'Brien Robert, tanner, house 5 Highland avenue
O'Brien William, house 4 Ward
O'Brien William, carpenter, boards 15 Varney
O'Brien William, currier, boards 34 Beaver
O'Brien William, tanner, house rear 18 Myrtle
O'Brien William, currier, house 9 Turner
O'Brien William H. boards rear 4 Warren court
O'Brien William J. carpenter, B. & M. R. R. car shop
O'Callaghan Daniel L. currier, boards 24 High
O'Callaghan Jeremiah, currier, boards 24 High
O'Callaghan John, currier, house 24 High
O'Callaghan John, jr. currier, boards 24 High
O'Callaghan John W. removed to Danvers
O'Callaghan Peter, tailor, 202½ Essex, house 9 Norman
O'Callaghan Robert E. student, boards 9 Norman
O'Callaghan Timothy, currier, house 24 High
O'Callaghan William, clerk, house rear 7 Green's place
Ocean View House, J. A. Swasey, proprietor, Juniper Point, Telephone 1183
O'Connell Annie Miss, at 152 Federal
O'Connell Arthur W. boards 10 South
O'Connell Charles, currier, boards 46 Beaver
O'Connell Cornelius, currier, house 210 Bridge
O'Connell Cornelius D. shoemaker, boards 210 Bridge
O'Connell Daniel, boards 6 Rawlins
O'Connell Daniel, morocco dresser, boards 46 Beaver
O'Connell Elizabeth, widow, house 15 River
O'Connell Ellen Miss, boards rear 97 Essex
O'Connell James F. morocco dresser, boards 6 Rawlins

O'Connell Jeremiah, currier, boards 5 North Pine
O'Connell John, shoe manuf. 5 Dodge, h. 20 Ocean av.
O'Connell John, contractor, house 10 South
O'Connell John, laborer, house Shillaber, n. Peabody line
O'Connell John, jr. shoemaker, boards Shillaber, near Peabody line
O'Connell John F. (Boston), boards 297 Essex
O'Connell John J. laborer, house 15 River
O'Connell John W., U.S.N. boards 46 Beaver
O'Connell Lawrence, currier, boards 46 Beaver
O'Connell Margaret Miss, at 152 Federal
O'Connell Mary, widow, house 6 Rawlins
O'Connell Michael, laborer, house 3 Wall, off Ober
O'Connell Patrick, currier, house 46 Beaver
O'Connell Thomas, laborer, house 172 Derby
O'Connell Thomas M. (Boston), boards 297 Essex
**O'CONNELL TIMOTHY**, steamship agent, and boots and shoes, 299 Essex, house 297 do. (see page 473)
O'Connell Timothy J. veterinary surgeon, 212½ Essex, bds. 297 do., Telephone 394
O'Connell William, channeller, 5 Dodge, bds. 4 Dodge ct.
O'Connell, see also Connell
O'Connor Ann, widow, at Almshouse
O'Connor Bernard, currier, rear 9 Mason, boards 7 Beach
O'Connor Bryant, at Almshouse
O'Connor Catharine, at Almshouse
O'Connor Catharine, widow, house 40 Broad
O'Connor Catharine, widow, boards 5 High-st. court
O'Connor Daniel, foreman currier, house rear 32 Prospect
O'Connor Dennis, currier, house 110½ Derby
O'Connor Dennis, laborer, house 33 Congress
O'Connor Dennis, jr. shoemaker, house 33 Congress
O'Connor Eliza M. widow, boards 13 Bow
O'Connor Hannah Miss, dressmaker, 14 Walnut, house do.
O'Connor Jeremiah, currier, boards 5 North Pine
O'Connor Jeremiah, laborer, boards rear 32 Prospect
O'Connor John, removed to Boston
O'Connor Julia, widow of Timothy, house 1 Tremont
O'Connor Margaret Miss, at 14 Chestnut
O'Connor Martin, laborer, h. Shillaber, near Peabody line
O'Connor Maurice, removed to Peabody
O'Connor Michael, shoemaker, boards 44 Broad
O'Connor Nellie Miss, dressmaker, house 14 Walnut
O'Connor Richard, boards 16 Varney
O'Connor Thomas J. laster (Beverly), house 11 Burnside
O'Connor Timothy, removed to Danvers
O'Connor Timothy, tanner, house rear 32 Prospect
O'Connor William, currier, house 16 Varney
O'Connor William, laborer, boards 10 Hubon
O'Connor William, at Almshouse

O'Connor, see also Conner and Connor
Odd Fellows' Hall, 125 Washington
Odell Albert P. baggage master, B. & M. R.R h. 7 Briggs
Odell Charles, auctioneer and real estate, 85 Washington, Telephone 1035, house 20 Pleasant [Beverly
Odell Charles H. formerly at Custom House, removed to
Odell Charles H. clerk, 85 Washington, boards 20 Pleasant
Odell David, painter, house 6 Beacon
Odell George E. salesman, 250 Essex, house 18 Boardman
Odell George H. shoemaker, house 36½ Lafayette
Odell James Mrs. house 1 Odell square
Odell James A. Mrs. house 3 Odell square
Odell Lillie Miss, nurse, boards 3 Odell square
Odell Samuel, removed to Beverly
Odell William F. teamster, boards 6 Beacon
Odell William H. teamster, boards 6 Beacon
Odell Willis P. Rev. pastor Wesley Chapel, h. 23 North
Odlin William F. liquors, 136 Derby, house 134 do.
O'Donahoe Florence, currier, house 27 Albion
O'Donnell Bridget Miss, boards 14 Union
O'Donnell Cornelius, carriage painter, house 9 Gedney ct.
O'Donnell Cornelius F. carriage painter, bds. 9 Gedney ct.
O'Donnell Dennis, hostler, house 95 Mason
O'Donnell Eliza J. widow of James, house 13 Bow
O'Donnell Eugene, shoemaker, boards rear 16 Elm
O'Donnell Henry J. carpenter, B. & M. R. R. car shop, boards 14 Union
O'Donnell James, mason, 44 Central, boards 48 Charter
O'Donnell James J. clerk, 57 Harbor, boards 49 do.
O'Donnell James P. laborer, boards 20 Carlton
O'Donnell Joanna, widow, house 4 Grove
O'Donnell John, cleaner, 178 Derby, boards 20 Carlton
O'Donnell John, currier, boards 4 Grove
O'Donnell Margaret, widow, house 150 Federal
O'Donnell Mary, widow, house rear 16 Elm
O'Donnell Michael, laborer, house 14 Union
O'Donnell Michael, tanner, house 7 Green's place
O'Donnell Morris, currier, house 4 Myrtle
O'Donnell Patrick, currier, house 30 Myrtle
O'Donnell Patrick S. moulder, house 20 Carlton
O'Donnell Sarah M. clerk, 49 Harbor, boards do.
O'Donnell Terrence, currier, house 58 Mason
O'Donnell Terrence, dinker, boards 7 Green's place
O'Donnell Theresa J. clerk, 49 Harbor, boards do.
O'Donnell Thomas, currier, house 4 Myrtle
O'Dwyer John, tailor, 208½ Essex, house 12 English
O'Flaherty Catharine Miss, house 20 Southwick
O'Flaherty Polly Miss, house 20 Southwick
Ogden William, clerk, 1 Lafayette, boards 32 Harbor
O'Grady Jeremiah, laborer, house 9 Creek

O'Grady Michael, currier, house 10 Rawlins
O'Grady Patrick, removed to Washington, D. C.
O'Hara Patrick, peddler, house 109 Mason
O'Hara Patrick J. currier, house 46 Beaver
O'Hare Charles H. steward at jail, house Harbor street
O'Hare Lawrence, currier, house 5 Phillips
O'Hare Mary Mrs. laundress, 8½ Lafayette, h. 5 Phillips
O'Hare Mary Mrs. house 73½ Mason
O'Hare Thomas, carpenter, house 27 Union
O'Hare Thomas, currier, removed to Woburn
O'Hare, see also Hare
O'Hern John, laborer, house 23 Grove
O'Hern John, currier, boards 8 Vale
O'Hern John, currier, boards 39 Irving
O'Hern Margaret, widow, boards 23 Grove
O'Hern Thomas, boards 16 Curtis
O'Hern, see also Ahern
O'Keefe Andrew, teamster, R. C. Manning & Co.'s, house [38 St. Peter
O'Keefe Andrew, shoemaker, 10 Lafayette, b. 38 St. Peter
O'Keefe Arthur, farmer, boards foot of Orne
O'Keefe David, boards 11 Charter
O'Keefe David J. currier, boards 18 Phillips
O'Keefe James M. house 13 Mason
O'Keefe Jane Miss, weaver, boards 11 Charter
O'Keefe Jeremiah, currier, house 17½ Beaver
O'Keefe Jeremiah, at jute mill, boards 98 Derby
O'Keefe Jeremiah F. kid dresser, boards 21 High
O'Keefe John, currier, house 20 Barr
O'Keefe John, at jute mill, house 98 Derby
O'Keefe John, laborer, house 21 High
O'Keefe John, house 6 Pingree
O'Keefe John, produce, house 18 Phillips
O'Keefe John, salesman, 179 Essex, boards 38 St. Peter
O'Keefe Mary Mrs. variety store, 11 Charter, house do.
O'Keefe Matthias, currier, boards 17½ Beaver
O'Keefe Michael, laborer, boards 36 Charter
O'Keefe Michael J. currier, boards 20 Barr
O'Keefe Michael J. currier, boards 17½ Beaver
O'Keefe Patrick, laborer, house 36 Charter
O'Keefe Patrick, shoemaker, house rear 120 Derby
O'Keefe Patrick, currier, house 20 Grove
O'Keefe Peter, shoemaker, house Jefferson av.
O'Keefe Timothy, morocco finisher, boards 34 Beaver
O'Keefe William B. currier, boards 17½ Beaver
O'Keefe William M. boiler maker, boards rear 120 Derby
O'Keefe, see also Keefe
O'Keeffe David, clerk, 16 Washington sq. bds. 18 Phillips
**O'KEEFFE JAMES F.** provisions, 16 Washington sq., Telephone 712, house 14 Herbert (see page 475)
Old Ladies' Home, 114 Derby, Telephone 1276-A

Old Men's Home, 70 Derby, Telephone 1271-A
Oldson Ann Miss, house 18 Hardy
Oldson Charles, currier, house 1 North Pine
Oldson Charles, currier, boards 9 North Pine
Oldson Francis T. glue maker, house 407 Essex
Oldson John H. painter, rear 8 North, house 7 Turner
Oldson Joseph H. currier, house 5 Higginson sq.
Oldson William H. brakeman, B. & M. R. R. house 4 Symonds court
Oldson, see also Olsson
O'Leary Andrew, coachman, house 26 Phelps
O'Leary Andrew, jr. clerk, 410 Essex, boards 26 Phelps
O'Leary Ann, widow of Jeremiah, house 24 High
O'Leary Arthur (Lynn), boards 7 High
O'Leary Bartholomew, laborer, house 26 Union
O'Leary Daniel E. morocco dresser, house 126 Boston
O'Leary Dennis W. currier, 428 Essex, boards 426 do.
O'Leary Ellen, widow of Patrick, house 12 Albion
O'Leary James, foreman, H. R. R. stables, 75 Webb, house 21 Saunders
O'Leary James, tanner, boards 12 Albion
O'Leary Jeremiah, cabinetmaker (Boston), h. 205 North
O'Leary John, currier, boards 12 Albion
O'Leary John A. currier, 428 Essex, boards 426 do.
O'Leary Kate, widow, house 426 Essex
O'Leary Michael, currier, 428 Essex, house 51 Warren
O'Leary Patrick, died January 27, 1885
O'Leary Thomas, laborer, boards 26 Union
O'Leary Timothy, laborer, house 24 Lemon
O'Leary Timothy, laborer, house 87 Mason
O'Leary Timothy, currier, house 16 School
O'Leary Timothy F. (Lynn), boards 7 High
O'Leary, see also Leary
Oliver Fred. C. agent, Singer Sewing Machine Co. 138½ Essex, house 10 Emerton
Oliver Henry K. died August 12, 1885
Oliver Rhoda S. Mrs. house 2 Osgood [Essex
Oliver Samuel C. (*Buffum, Poor, & Co.*), 23 Brown, h. 348
Oliver Susan A. Mrs. at Old Ladies' Home, 114 Derby
Oliver S. E. C. Mrs. artist, 2 Chestnut
O'Loughlin Peter, laborer, house 10 High-st. court
Olsson Olof J. coachman, house 15 Flint
O'Mealley James, currier, house 25 Harbor
O'Mealley James E. laborer, boards 25 Harbor
Onderdonk David A. carpenter, B. & M. R. R. car shop, house 20 Eden
O'Neal Daniel, laborer, house 5 Park
O'Neal Dennis, laborer, boards 15 Churchill
O'Neal Ignatius F. tanner, boards 15 Churchill
O'Neal Michael, laborer, house 15 Churchill

O'Neal Stephen E. currier, house 20 Myrtle
O'Neil Bridget Mrs. died May 15, 1885
O'Neil Bridget Gertrude Miss, boards rear 28 Peabody
O'Neil Cornelius, laborer, house 23 Grant
O'Neil Daniel, currier, house 28 East Gardner
O'Neil Elizabeth A. Miss, house 19 Gedney court
O'Neil James, gardener, house 14 Allen
O'Neil James, currier, house 12 Ash [av.
O'Neil James, organ-pipe maker, 27 Beach, h. 5 Highland
O'Neil James J. gardener, boards 14 Allen
O'Neil John, teamster, boards rear 28 Peabody
O'Neil John Mrs. removed to Newark, N. J.
O'Neil John F. clerk, 12 City Market, bds. 19 Gedney ct.
O'Neil Maggie J. Miss, Naumkeag, bds. rear 28 Peabody
O'Neil Margaret, widow, boards 3 Highland av.
O'Neil Margaret G. Miss, boards 110½ Derby
O'Neil Michael, laborer, house rear 28 Peabody
O'Neil Michael, section hand, Naumkeag, h 8 Pingree
O'Neil Michael J. plumber, 154 Washington, boards 19 Gedney court
O'Neil Patrick, currier, boards 4 Beach
O'Neil Susan, widow of Patrick, house 13 Ward
O'Neil Thomas, laborer, house 110½ Derby
O'Neil Thomas F. laborer, boards 110½ Derby
O'Neil William, clog dancer, boards 19 Gedney court
O'Neil William, laborer, boards 14 Allen
O'Neill James, currier, house 12 Beach
O'Regan John, laborer, house 328 Bridge
O'Regan John, jr. (*McGrath & O'Regan*), printer, 226½ Essex, house 328 Bridge
O'Regan, see also Regan, Ragan, and Reagan
O'Reilly Margaret, widow, boards rear 7 Green's place
Orient Insurance Co. of Hartford, Conn. 218 Essex
Orino Bartolomo, shoemaker, house 10 High-st. court
O'Rourke Bernard, clerk, 134 Boston, boards 37 Beaver
O'Rourke James, currier, house 10 Beach
O'Rourke James A. student, boards 10 Beach
O'Rourke, see also Rourke
Orr Alice, widow, removed to Louisburg, N. S.
Osborn Alice H. Miss, boards 14 Winter
Osborn Arthur G. hairdresser, 8 Central, h. 1 Summit av.
Osborn Elijah P. currier, boards 166 Boston
Osborn Frank, boards 5 Ives court
Osborn George S. laborer, house 3 Roslyn court
Osborn Henry C. gardener, house 1 Liberty Hill
Osborn Herbert, clerk, 188 Essex, boards 1 Summit av.
Osborn Horace, currier, house 14 Winter
Osborn Jonathan, clerk, 3 Central, house 7 Andrew
Osborn Joseph B. variety store, 43 Derby, house 23 Hardy
Osborn Josiah B. hairdresser, and cigar dealer, 8 Central, house 1 Summit avenue

Osborn Laban S. shoestitcher, house 17 March-st. court
Osborn Lydia B. widow, house 23 Hardy
Osborne Aaron, clerk, house 288 Washington
Osborne Abigail H. widow, house 17 Boston [Winter
Osborne Alice H. Miss, librarian at Salem Athenæum, b. 14
Osborne Caroline Miss, boards 14 Federal
Osborne Chas. H. tinsmith, 25 Washington sq. h. 12 Pickman
Osborne Charles P. stoves, etc. 25 Washington sq. house 21 Pickman
Osborne Elizabeth B. Miss, house 10 North
Osborne Frederick M. house 18 Lynde
Osborne Henry, boards Essex House
Osborne Henry S. shoe manuf. 16 Lafayette, b. 15 Gardner
Osborne H. Frances Miss, artist, 2 Chestnut, h. at Peabody
Osborne John, fireman (Peabody), house 43 Walter
Osborne Maria, widow of David S. house 15 Gardner
Osborne Mary Elizabeth, widow, died March 27, 1885
Osborne Mary W. Miss, house 10 North
Osborne Richard A. clerk (Boston), house 155 Federal
Osborne Stephen H. salesman, 193 Essex, house 246½ do.
Osborne Theodore M. lawyer, 81 Washington (and 54 Devonshire, Boston), house 6 Carpenter
Osgood Adelaide L. Mrs. botanic physician, house 10 Ash
Osgood Albert E. boards 110 Lafayette
Osgood Arthur D. inner soles, 8 Dodge, house at Peabody
Osgood Benjamin F. machinist, boards 7 Skerry
Osgood Charles, house 110 Lafayette [Skerry
Osgood Charles B. machinist, Nevins mill No. 1, house 14
Osgood Charles C. supt. Nevins Bagging mill, Telephone 434, house 7 Skerry [19 Church
Osgood Charles S. register of deeds, Court House, house
Osgood Charles W. bookkeeper, 127 Washington, boards Higbee House
Osgood Edward F. clerk, boards 33 Essex
Osgood Edward T. shoemaker, house 33 Essex
Osgood Elizabeth T. Mrs. boards 19 Briggs
Osgood Frederick, hairdresser, 5 Higginson sq. b. 10 Ash
Osgood George P. house 33 Chestnut
Osgood John C. merchant, house 5 Barton square
Osgood Joseph B. F. lawyer, 237 Essex, r. 6; also justice, First District Court of Essex, house 312 Essex
Osgood Kate F. Miss, boards 10 Crombie
Osgood Mary A. widow of Joseph, house 13 Summer
Osgood Mary A. widow of Thaddeus, house 15 Federal
Osgood Mary B. widow, house 138 Lafayette
Osgood Mary C. Miss, stamper and embroiderer, 188 Essex, boards 10 Crombie
Osgood Mary F. Mrs. nurse, house 33 Essex
Osgood Mary H. Mrs. house 10 Crombie [Lafayette
Osgood Nathan C. leather (82 High, Boston), boards 110

od Nathaniel W. tanner, 14 Goodhu
od Robert (82 High, Boston), board
od Sarah J. widow of George E. bo
od Sarah P. Mrs. died December 5,
od Susan A. Miss, teacher, High sch
od Susan E. Miss, house 314 Essex
od William H. master mariner, hous
ea James, died June 18, 1885
ea John, currier, boards 15 Dean
ea John, currier (Peabody), house 1
ea John J. shoemaker, 6 Norman, ho
ea Julia, widow, house 156 Boston
ea Mary, widow, variety store, 5 Ra
ea Michael, currier, foot of Buffum,
ea, see also Shay and Shea
houdt Edwin R. bookkeeper, 4 Peab
llivan James, laborer, house rear 18
llivan Jeremiah, foreman, rear 197 W
& Dodge court
llivan, see also Sullivan
Orel, laborer, house 38 Ward
ole John, hairdresser, 202½ Essex, b
;non Ann Jane, widow, died October
ette Achille, carpenter, house 6 Peab
ette Appoline Mrs. house 14 Perkins
ette Baptiste, currier, boards 4 Naum
ette Frank, laborer, house 13 Naumk
ette Jean Baptiste, weaver, boards 5
ette Joseph, clerk, 34 Perkins, board
ette Joseph, weaver, house 41 Congr
ette Marguerite, widow, house 10 N
ette Marie, widow, house 37 Congre
ette Napoleon, carder, boards 30 Con
ette Octave, clerk, 53½ Harbor, hous
ette Pierre, operative, house 4 Naum
ette Pierre, operative, house 12 Naun
ette, see also Willett
s Michel, weaver, boards 2 Naumkea
land & Pacific Tea Co., Harry Living
tt Martha S. Miss, boards 4½ Winthr
tt Sarah L. Mrs. house 4½ Winthrop
n Ellen L. widow of George, boards
ns James, laborer, house 25 South P
ns John T. teamster, boards 25 Soutl

K FITZWILLIAM, tanner, house 3
: Nelson, carpenter, house 7 Northen
ard Fred S. photo-printer, 256½ Esse
tard Frederic C. machinist, boards 1
ard Granville L. bookkeeper, 281 Ess

Packard Harry W. student, boards 98 Lafayette
Packard Lucius B. wheelmaker, 7 Front, house 12 Eden
Packard Philo Frank, clerk (Boston), boards 24 Dearborn
Packard Philo F. salesman, 281 Essex, house 251 Bridge
Packard Philo W. Rev. pastor Salem Society of Deaf Mutes, house 24 Dearborn
Packard Walter C. & Co. furniture, 281 Essex, and 1 to 7 Crombie, Telephone 1295-A, house 98 Lafayette
Packard Walter L. carriage painter, boards 12 Eden
Page Fred M. student, boards 18 Harbor
Page George F. died June 25, 1885
Page George F. Mrs. house 32 Harbor
Page Jacob, leather cutter, 8 Dodge, house 3 Loring av.
Page James E. supt. Dr. Loring's farm, house Loring av. near Forest River
Page John G. house 18 Harbor
Page Lucinda Miss, house 1 Loring avenue
Page Major (*W. Page & Co.*), Dodge ct. house 1 Loring av.
Page Rebecca F. Miss, at 347 Essex
Page Timothy E. carpenter, house 5 Hardy
Page T. Nichols (*Fifield & Page*), stoves, tinware, etc. 27 and 29 Front, house 6 Barton square
Page Warren & Co. (*Major Page*), heels, soles, etc. Dodge court, house 1 Loring avenue
Page & Saville, Gloucester Express, 156 Washington
Paige Alonzo F. boot and shoe stock manuf. 10 Lafayette, house 50 Mill
Paige Carrie A. Miss, bookkeeper, 21 Front, bds. 13 School
Paige Charles A. clerk, 21 Front, boards Higbee House
Paige Isaac M. fish, 21 Front, Telephone 1102, boards Central House
Paine Ebenezer C. tin peddler, 81 North, h. 16 Symonds
Paine Frank M. artist, 252 Essex, room 6, b. Higbee House
Paine Jennie L. Miss, boards 23 St. Peter
Paine, see also Payne
Palfray Arthur S. clerk (Boston), house 16 Harbor
Palfray Charles (Boston), boards 10 Lagrange
Palfray Charles W. (*Palfray & Walton*), Salem Register, 195 Essex, house 47 Lafayette, corner Dow
Palfray Edward (*Purbeck & Palfray*), painter, 182 Essex, house 10 Lagrange
Palfray Edward A. clerk (92 Arch, Boston), h. 30 Broad
**PALFRAY & WALTON** (*Charles W. Palfray and Eben N. Walton*), publishers Salem Register, 195 Essex, (see page 478)
Palmer Alice P. Mrs. house 8 Beckford
Palmer Chase, teacher, State Normal school, bds. at Lynn
Palmer Eliza, widow of William H. house 6 Leach
Palmer Elizabeth T widow, house 11 Buffum

r Jacob H. sale stable, rear 317 Es
205, house 317 Essex
r Joseph H. peddler, boards 8 Beckfo
r Martha A. Miss, boards 8 Beckford
r William H. died October 29, 1884
r William H. & Son (*W. H. H. Pal*
47 and 249 Essex
r William H. H. (*Wm. H. Palmer &*
49 Essex, house 6 Leach
r William S. (*Palmer & Bradley*), b
35 Essex, house 46 Federal
r & Bradley (*Wm. S. Palmer and W*
oots and shoes, 235 Essex
tte George, baker, boards 14 Flint
tte J. Stanislaus, baker, house 14 Fli
ise Amable, tanner, house 25 Harbor
ise George, laborer, B. & M. R. R. h.
ise Joseph, operative, house 4 Naumk
ise Jules, quarryman, boards 10 Cong
ise Michael, weaver, house 5 Naumke
o Augustine, laborer, house 18 Pingr
o Charles, hairdresser, 54 Harbor, ho
o Jeremiah, operative, boards 12 Nau
Jarcisse J.E. hairdresser, 5 Higginson
Pierre A. removed to Peabody
t Joseph, tanner, boards 10 Congress
t Thomas, operative, house 37 East G
r Abigail Miss, boards 8 Mall
r Charles, house 8 Mall
r Charles A. clerk, 6 St. Peter, boards
r Charles H. (*Smith & Parker*), coal,
ge, 14 Derby wharf, boards 8 Mall
r Ellen, widow of William B. house 2
r Ernest C. steam-piper, 154 Washing
· Fred, house 180 Federal
r George S. & Co. publishers of game
r Jane, widow, house 1 Osgood
r Joseph B. currier, house 61 Bridge
· Maria N. Mrs. house 16 Becket
r Richard, nailer and shaver, 10 Lafa
Marblehead
r Sarah Mrs. house 48 Lafayette
· Sarah M. Mrs. house 8 Mall
· Wilbur K. shoecutter, house 18 Orc
· William, machinist, house Lemon co
· William P. (Boston), boards 22 Plea
rst Sarah E. widow of Albert F. bds.
Club, 9 Higginson square, Telephone
t Joseph, house 11 Pond
ey Charles C. fish dealer, 281 Bridge,

Parshley David T. (*Parshley & Stone*), tanner and currier, 14 Franklin, house 178 Federal
Parshley Sylvester, peddler, boards 26 Ward
Parshley & Stone (*David T. Parshley and W. R. Stone*), tanners and curriers, 14 Franklin
Parsons Augustus H. lastmaker, house 15 Gardner
Parsons Eben O. carpenter, house 56 Highland avenue
Parsons Eliza, widow, house 64 Union
Parsons Emily L. Miss, at 12 Mall
Parsons Frank, clerk, 5 Derby wharf, boards 13½ Curtis
Parsons Frederick, died June 10, 1884
Parsons George W. printer, Salem Evening News, 226½ Essex, house 210 Derby
Parsons Hannah, widow, boards 6 Oak
Parsons Howard, removed to Gloucester
Parsons John H. mason and stucco worker, 35 Brown, h. 56 Washington square
Parsons John J. engineer, house 37 Turner
**PARSONS JOSEPH M.** manuf. of cement drain and sewer pipe; also (*Parsons & Peterson*), mason and builder, 197 Washington, h. 28 Lynde (see page 460)
Parsons Olvin L. fish market, 64 Union, Telephone 823, house 9 Green [opp. Broadway
Parsons Rebecca N. widow of Frederick, house Loring av.,
Parsons Walter S. clerk, 5 Derby wharf, house 13½ Curtis
Parsons William H. clerk, 85 North, house 21 Osborne
**PARSONS & PETERSON** (*Joseph M. Parsons and Joseph N. Peterson*), masons and builders, offices 62 North and 197 Washington (see page 460)
**PARTELOW CHARLES M.** boat builder, 4½ Derby wharf, boards 72 Harbor (see page 461)
Patch Alden, teamster, house 10 Carpenter
Patch Ira J. house 208 North [North
Patch Lizzie M. Miss, bookkeeper, 159 Washington, b. 208
Patten Albert H. bookkeeper, 16 Lafayette, h. 21 Roslyn
Patten George, Naumkeag, house rear 39 Harbor
Patten George, jr. operative, boards rear 39 Harbor
**PATTEN PAUL B.** machinist, 16 Lafayette, Telephone 894, house 21 Roslyn (see page 466)
Patterson Eliphalet S. carriagesmith, 186 Bridge, house 15 Conant
Patterson George E. (35 Kilby, Boston), boards 15 Conant
Patterson Jane A. Mrs. house 29 Central
Patterson John, clairvoyant physician, house 403 Essex
Patterson John R. machinist, boards 16 St. Peter
Patterson Joseph R. house 16 St. Peter
Patterson Nancy, widow of Henry, boards 9 Cedar
Patterson Walter A. boards 403 Essex
Patterson William, mason, boards 19 Crombie
Paul Ambrose, house 7 Union

line, at Almshouse
cca Mrs. house 6 Turner
eorge, shoecutter, 42 Central, hous
nnah, widow, house 8 Willow av.
ues E. telegrapher, B. & M. R.R. s
low av.
ieph, clerk, 282 Essex, boards 8 Wi
bert T died Feb. 1, 1885
Sydney, teamster, boards 8 Willow
e also Paine
lward H. cashier, First National B
31 Warren
Abby, widow of Oliver, house 16 Fl
Academy of Science, 161 Essex
Charles H. shoemaker (Beverly), h.
Dean, clerk of the Courts, office
at Lynn
Edwin N. photographer, 106 Washi
Endicott Rev. removed to Groton
Francis E. (Boston), boards at "Ke
Frederick A house 268 Washingtor
George, merchant, house 29 Washi
hone 1072
George E. boards at "Kernwood"
George W. clerk, 6 Crombie, board
J. Webster, teamster, 99 Washing
ford
Henry, Topsfield and Danvers Expre
Henry W. merchant (114 State, B
estnut
Jerusha, widow of Alfred, house 45
Joel, shoemaker, house 5 Union pla
John E. (Boston), h. "Kernwood,"
John P. ladies' furnishing goods,
., house 15 Summer
Lincoln R. student, boards 19 Chest
Lucinda B. widow, died June 30, 1
Mary T. Miss, house 7 Aborn
Minnie Miss, clerk, 188 Essex, bds.
Nehemiah F. conductor, D. H. R.R.
Rufus M. watches and jewelry, 143
nt
Susan E. widow, boards 10 Daniels
S. Endicott, president Salem Natio
ington, h. "Kernwood," off Sargen
William, shoecutter, boards 19 Brig
William G currier, house 12 Crom
William G. jr. shoecutter, boards 12
William H. salesman, 45 Washingt
ls

Peabody William M. policeman, 11 Front, bds. 15 Crombie
Peach Edward F. shoemaker, house 18 Lagrange
Peach George W. clerk, 27 Lafayette, house 3 Ward
Peach Lewis H. farmer, boards 190 Lafayette
Peach Mary E. at Almshouse
Peach Mary J. widow of William, house 21 Laurel
Peach Nellie B. Miss, clerk, 188 Essex, bds. 18 Lagrange
Peach Philip H. dentist, 223 Essex, house at Marblehead
Pearl Frank, boots and shoes, 9 Lafayette, house 42 Essex
Pearl Frank L. student (Boston), boards 42 Essex
Pearl Theophilus, shoemaker, 9½ St. Peter, h. 9 Northey
Pearson Charles A. teamster, boards 22 Prescott
Pearson Geo. E. boots and shoes, 206 Essex, h. 25 Church
Pearson Hannah F. widow, house 16 Becket
Pearson Martha, widow, boards 54 Endicott
Pearson William P. teamster, 3 Front, house 22 Prescott
Pease Catharine Mrs. boards 13 Grafton
Pease Charles H. boards 7 Pratt
Pease George W. & Co. (*G. W. Newcomb and J. D. H. Gauss*), pubs. Salem Observer, 1 City Hall av. house 45 Federal
Pease Hannah, widow, house 29 Ober
Pease Harriet, widow of Richard, house 7 Pratt
Pease John H. morocco dresser, boards 29 Ober
Pease Michael J. currier, boards 29 Ober
Pease M. Jane Mrs. house 39 Essex
Pease Samuel W. house 105 Bridge
Peasley Abigail Miss, house 166 Boston
Peck Freeman S. house 133 Essex
Peck Walter F. weighmaster, Phila. & Reading Coal and Iron Co. foot of Webb, boards 133 Essex
Peckwith Ralph, clerk, 13 Aborn, boards do.
Pedrick Benjamin T., B. & M. R.R. house 31 Turner
Peele Isabel W. Miss, boards 25 Turner
Peele Mary E. Miss, boards 25 Turner
Peele Robert, house 25 Turner
Peirce Catharine C. widow of Henry, boards 37 Chestnut
Peirce David R. shoemaker, 80 Bridge, house 2 Warner
Peirce George B. shoecutter, house 7 Beacon
Peirce Lewis, burnisher, house 19 Pickman
Peirce Mary A. Mrs. died June 30, 1885
**PEIRCE NATHAN,** stock and loan office, 114 Washington, house 135 Essex (see front colored page)
Peirce, see also Pierce
Peirson Edward L. medical student (Boston), boards 13 [Barton sq.
Peirson Ellen E. widow of Edward B. house 13 Barton sq.
Peirson George H. Mrs. house 44 Pleasant
Peirson Horatio P. (Boston), boards 13 Barton sq.
Peirson, see also Pearson
Pelletier Adulon, operative, house 9 Naumkeag

letier Fabien, operative, house 5 Naumke
letier Joseph, tanner, house 22 Beaver
letier Joseph F. weaver, boards 43 Congr
letier Joseph N., Naumkeag, boards 43 Co
letier Narcisse, operative, boards 9 Pingre
letier Pierre, teamster, and furniture, 15 I
tier Alphonse, moulder, house 5 Peabody
ault Xavier, laborer, boards 10 Congress
dar Samuel D. (*Farmer & Pendar*), mase
ington, boards 58 Endicott
ndar Simon, house 58 Endicott
nder Dennis L. clerk, 169 Essex, boards 3
nder Edward, currier, 428 Essex, house 32
nder Edward, jr. boards 32 Myrtle
nder James, currier, boards 32 Myrtle
nder John J. clerk, 39 Union, boards rear
nder Mary J. widow, house 32 Myrtle
an Mutual Life Insurance Co. of Philadelph
nsylvania Fire Insurance Co. of Philadelph
ington
pin Telesphore, carpenter, house 17 Prince
pper Arthur I. letter carrier, P. O. house 2
pper Eliza, widow, house 24 Derby
pper Frank M. driver, 50 North, house 6 I
pper John S. painter, house 9 Woodbury
pper John S. Mrs. house 38 Lafayette
pper Martha T. Miss, telephone operator,
ton, boards 38 Lafayette
pper Mary E. Miss, saleswoman, 121 Ess
pper Theresa M. telegrapher, Western Un
Co., B. & M. R.R. station, boards 38 La
pper Thomas S. baker, 95 Bridge, house 9
pper Walter A. gasfitter, house 12 Sewall
pper Walter L. baker, 6 St. Peter, boards
pper Walter V. bonnet bleacher, boards 12
pper William T. hairdresser, 226½ Essex, b
rcy Arthur S. (1 Liberty sq , Boston), bds
rcy Emma Mrs. boards 53 Charter
rcy George E. physician, 33 Summer, ho
rcy Margaret C. Miss, house 9 Daniels
rkins Aaron, house 34 Lafayette
rkins Alfred L. carpenter, B. & M. R.R. c
rkins Alfred R. laborer, house 1 Osgood
rkins Arthur S. (*Wheeler & Perkins*), stat
house 94 North
rkins Asa B pilot, house 6 Eden
rkins Augustine S. master mariner, house
rkins A. Lillian Miss, boards 37 Pleasant
rkins Benjamin C. lawyer, 81 Washington,
rkins Benj. M. & Co. tailors, 184 Essex, h

Perkins Carrie W. Miss, clerk, 139 Essex, boards 83 Webb
Perkins Charles, car driver, boards 138 Essex
Perkins Charles Mrs. house 83 Webb
Perkins Charles C. (Boston), boards 9 Cherry
Perkins Charles F. boards 91 Essex
Perkins Charles F. boards 9 Cherry [Peter
Perkins Charles G. salesman, 79 Washington, house 18 St.
Perkins Daniel Mrs. house 15 Church
**PERKINS DANIEL A.** stable, rear 78 Washington, Telephone 722, boards 15 Church (see page 468)
Perkins Eben H. carpenter, B. & M. R.R. car shop
Perkins Edward A. (National Bank, Beverly), b. 2 Cherry
Perkins Edward B. carpenter, rear 24 Lagrange, h. 9 Cherry
Perkins Elijah R. roofer and concreter, 59 Warren, h. do.
Perkins Ellen Mrs. house 20 Carlton
**PERKINS ENOCH A.** stable, 19 Lafayette, Telephone 1124, house 2 Harbor square (see page 468)
Perkins Everett A. clerk, 19 Lafayette, bds. 2 Harbor sq.
Perkins E. Howard, carpenter, B. & M. R.R. car shop, boards 1 Osgood [house 91 Essex
Perkins Fitz W. (*Philbrick & Perkins*), 79 Washington,
Perkins Frank J. (*Babcock & Perkins*), grocer, 83 Washington, house at Malden
Perkins George A. physician, house 127 Essex
Perkins George F. shoecutter, house 29 Ocean avenue
Perkins George H. paying teller (National Union Bank, 40 State, Boston), house 24 Brown, Telephone 144
Perkins George T. removed to Beverly
Perkins Hattie E. Mrs. removed to East Boston
Perkins Henry, removed to Grand Rapids, Mich.
Perkins Henry M. lobsters, 1 Fort avenue, house 14 Webb
Perkins Henry T. hairdresser, boards 25 Derby
Perkins Henry W. Mrs. house 2 Briggs
Perkins Horace S. (5 to 11 Haverhill, Boston), h. 1 Lynde
Perkins James (244 Federal, Boston), boards 9 Cherry
Perkins James G. shoecutter, house 60 Endicott
Perkins James H. shoecutter, boards 60 Endicott
Perkins Jeremiah S. house 2 Pleasant-street avenue
Perkins John H. currier, 59 Boston, boards 171 Federal
Perkins John J. furniture and upholsterer, 6 Central, house 87 Bridge
Perkins John W. commercial traveller, house 6 Church
Perkins Joseph, jr. pilot, house 48 Derby
Perkins Joseph A. watchmaker, 241 Essex, h. 23 Pleasant
Perkins Joseph S. currier, 59 Boston, house 171 Federal
Perkins J. Warren, captain, died July 5, 1885
Perkins J. Warren Mrs. house 23 Dearborn
Perkins J. Warren, salesman, 179 Essex, boards 6 North
Perkins Maria E. widow, house 25 Derby
Perkins Martha Ella Miss, boards 37 Pleasant

Mary E. Mrs. dressmaker, 15 Ce
Mary T. widow of Henry G. bou
Mayo W. shoecutter, boards 60
Nathaniel B. died February 8, 1
Nathaniel B. jr. (First Nations
ton), house 2 Cherry
N. Frederick, messenger (Firs
ton), boards 2 Cherry
P. Willard, grocer, 107 Boston,
Samuel W. Mrs. house 37 Pleas
Stephen D. clerk, 222 Essex, bo
Susan E. widow of Nathaniel B.
Thomas, merchant (New York)
T. Lyman, supt. Salem Hospit
Essex, house do., Telephone 13(
Walter B. tailor (Boston), boar
Walter M. salesman, 184 Essex,
William A. patternmaker, Salem
ne Shop, house 4 Harbor square
Edward L. bookbinder, 1 City H
Jacob, house 179 Boston
John E. boarding house, 94 Bost
LEY JONATHAN, bookbinder
ue, house 8 Williams (see page 4
Frederick W. blacksmith, B. &
Frederick, laborer, house 9 Pingr
bbie L. Miss, died August 14, 1
bigail Mrs. house 5 Mall
ugustus H. gun and locksmith,
dward, died August 9, 1884
rancis L. storage of boats, 8 Beck
ames, plumber, boards 16 Park
ennie Miss, boards 24 Essex
ottie, widow of Edward, house
ucy R. widow of Jairus W. h. f
ucy W. Miss, boards foot of Laf
dary J. widow of Albert H. hous
Villiam (*Perry & White*), lawyer
t of Lafayette place
Villiam A. clerk, 179 Essex, hou
Villiam F. crockery and glassware
ise 4 Church
Villis S. student, boards 4 Churc
t White (*William Perry and Ald*
e, 256½ Essex
Alice W. Miss, stitcher, boards
Benjamin L. lamplighter, house
Nancy K. widow of Jeremiah J
John H. painter, 40 Central, hou
n George W. policeman, 11 Fro

Peterson Joseph, expressman, house 232 Bridge
PETERSON JOSEPH N. (*Parsons & Peterson*), mason and builder, 62 North, house 28 Buffum (see page 460)
Peterson Mary M. widow of Thomas S. house 12 Creek
Peterson Robert, weaver, boards 77 Harbor
Peterson Vincent, mason, boards 232 Bridge
PETERSON WILLIAM A. (*Allen & Peterson*), grocer, 345 Bridge, house 5 Northend (see line on back cover)
Peterson William A. clerk, 16½ Front, house 20 Union
Pettengill George, landscape gardener, r. 23 Grove, h. do.
Pettengill Lulu M. Miss, boards 286 Washington
Pettengill Nellie M. Miss, boards 286 Washington
Pettengill Samuel W. carpenter, house 4 Woodbury court
Pettengill Sarah T. Mrs. house 286 Washington
Pettingell Albert C. fish (wholesale), 5 and 7 Derby wharf, Telephone 443, house 15 Beckford
Pettingell Charles C. house 15 Beckford
Pettingell Walter B. clerk, 226 Essex, boards 15 Beckford
Pettitt Henry, coachman, house 3 Cross-street court
Phalen Ann, died November 24, 1885
Phalen Edward A. stenographer, house 39 Boardman
Phalen Mary A. dressmaker, 63 Mason, house do.
Phalen Matthew, tanner, house 8 Beaver
Phelan Charles H. shoecutter, boards 228 North
Phelan John H. clerk, boards 228 North
Phelan Katie E. Miss, telephone operator, 106 Washington, boards 228 North
Phelan Sarah A. widow, house 228 North
Phelan Thomas J. carpenter, boards 228 North
Phelps Albert, shoemaker, house 1 Emerton [Bridge
Phelps Carmi A. baggage master, B. & L. R. R. house 244
Phelps Charles, bellhanger, 84 Federal, house 2 Ash
Phelps Emily S. Miss, teacher, Upham primary school, bds. 16 Federal
Phelps Israel R. sash and blinds, 84 Federal, h. 6 Upham
Phelps John P. Mrs. house 16 Federal
Phelps Philadelphia, widow of William, boards 33 Barr
Phenix Insurance Co. of Brooklyn, N. Y. 218 Essex
Philadelphia and Reading Coal and Iron Co. office Pennsylvania pier, foot of Webb, Telephone 132
Philbric George G. Mrs. boards 11 Buffum
Philbrick Andrew J. removed to Beverly
Philbrick Charles J. currier, boards 21 School
Philbrick Clara, widow of Joseph, house 26 Orne
Philbrick Eliza Miss, boards 26 Orne
Philbrick Helen Miss, boards 26 Orne
Philbrick Laroy B. (*Philbrick & Perkins*), paper and paper bags, 79 Washington, house 14 Federal
Philbrick Mary, widow, house 21 School

Philbrick & Perkins (*Laroy B. Philbrick and F.*
paper, paper bags, twines, painters' suppl
ists' materials, 79 Washington, Telephone
Philbrook Emma L. Miss, removed to St. Pau
Philinte Leon G. removed to Beverly
Philion Frederic, saloon, 17 Congress, house
Philion Joseph, operative, boards 24 Congress
Philion Thomas, operative, house 24 Congress
Phillips Edward, boards 9 Salem
Phillips Edward B. tailor, house 9 Salem
Phillips Elizabeth G. Miss, house 17 Chestnut
Phillips Henry B. machinist, Naumkeag, h. 18
Phillips James H. painter, B. & M. R. R. car
7 March
Phillips James L. & Co. (*A. D. Sanborn*),
Buffum's wharf, rear 9 Front, house 26 L
Phillips Katharine Miss, house 33 Warren
Phillips Phineas W. restaurant, 1 Lafayette, h
Phillips Robert J. fisherman, house 10 South
Phillips Stephen H. & John W. Porter, lawyer
room 7, house at Danvers
Phillips Willard P. merchant, house 7 Chestnu
Phillips William L. at 36 St. Peter, house 5 Iv
Phippen Annie M. Miss, boards 21 Turner
Phippen Arthur H. (65 State, Boston), house
Phippen Bertha Miss, clerk, 69 Washington, 1
Phippen Charles E. (28 State, rm 17, Boston),
Phippen Charles F. plumber, 41 Boston, boarc
Phippen Charles H. plumber, 41 Boston, house
Phippen Clarence E. shoemaker, boards 13 W
Phippen Edward A. removed to Allston
Phippen George D. cashier, Salem Nationa
Washington, house 118 Bridge
Phippen George N. mason, boards 10 Lynn
Phippen George P. died June 24, 1884
Phippen Hardy, student (Harvard Medical Sch
Phippen Joseph E. coal and wood, 165 Derb
824, house 5 Mall
Phippen Joshua, cashier (treasurer's office, S
Boston), house 29 Pleasant
Phippen Joshua, jr. music teacher (149A Trem
boards 29 Pleasant
Phippen Joshua B. city express, house 385 E
Phippen Julia Mrs. house 21 Turner
Phippen J. Hardy, cashier, Mercantile Nati
Central, house 120 Bridge
Phippen Maria N. Mrs. house 10 Lynn
Phippen Mary E. Miss, at Old Ladies' Home,
Phippen Mary M. widow, house 25 Hardy
Phippen Nathaniel, cooper, house 25 Hardy

Phippen Rebecca Miss, at Old Ladies' Hor
Phippen Robert A. watchman, B. & M. R.
Phippen Robert C. engineer, house 13 Wa
Phippen Robert H. teamster, house 230 Br
Phippen Susan K. Miss, house 11 River
Phippen Walter, laborer, house 4 North C
Phippen Walter A. teamster, house 4 Nort
Phippen William H. tanner, house rear 12
Phipps Carrie L. Miss, printer, 226½ Essex
Phipps Eliza, widow, house 19 Lemon
Phipps Lydia Mrs. nurse, house 219 North
Phipps Samuel, shoemaker, house 12 Carpe
Phipps Sarah P. Mrs. house 25 Becket
Phipps Susan P. Miss, dressmaker, house
Phipps Thomas P. expressman, house 219
Phœnix Insurance Co. of Hartford, Conn.
Pickering Benj. F. shoemaker, 25 Summer
Pickering Benj. P. grocer, 12 Front, Telep
9 Boardman
Pickering Chas. F. bookkeeper, 17 Peabod
Pickering George B. salesman, 282 Essex,
Pickering George W. (*Wm. Pickering, jr.*
body, house 149 Lafayette
Pickering James, express, 36 Front, house
Pickering James E. car inspector, B. &
Hancock
Pickering John, broker (40 State, Boston)
Pickering John, clerk, 43 Central, house 3
Pickering Joseph J. house 33 Lafayette
Pickering Lizzie B. Miss, boards 27 Harbo
Pickering Lucy, widow, house 87 Boston
Pickering Lydia P. Mrs. nurse, house 25 S
Pickering Mary A. widow of William, hou
Pickering Mattie A. Mrs. house 10 Turner
Pickering Ormond B. confectionery, fruit,
house 5 Leach
Pickering Thomas A. house 18 Norman
Pickering William, jr. & Co. (*Geo. W.*
wood, bark, lime, cement, hay, etc. 1
phone 193; 12 Front, 84 Boston, and
139 Lafayette
Pierce Abigail, widow, house 8 Bott's cou
Pierce Annie Miss, house 121 Lafayette
Pierce Benjamin F. removed to Rockford,
Pierce Calvin B. shoemaker, 16 Lafayette,
Pierce Caroline, widow of Caleb, house 28
Pierce Charles Henry, currier, 428 Essex,
Pierce Charles H. painter, boards 11 Scho
Pierce Charles H. teamster, house 7 Hardy
Pierce Charles L. clerk, Northern pass. sta

Pierce David J. laborer, B. & M. R. R. car
Pierce Edward A. salesman, 240 Essex, bo
Pierce Edward W. foreman, 18 Lafayette, l
Pierce Frank, removed to Topsfield
Pierce Fred W. candy maker, 244 Essex, bo
Pierce Frederick G. salesman, 240 Essex, b
Pierce George C. hostler, rear 13 Front, b.
Pierce H. machinist, 200 Derby, boards 25
Pierce John, house 6 Ash
Pierce John F. machinist, 200 Derby, h. re
Pierce Lewis, burnisher, house 19 Pickman
Pierce Mary A widow, died June 30, 188!
Pierce M. Elizabeth, widow of Edward, ho
Pierce Nathaniel D. shoemaker, house 158
Pierce Rebecca A. Miss, house 371 Essex
Pierce Warren C. clerk, 235 Essex, boards
Pierce Willard, milkman, boards 8 Bott's c
Pierce, see also Peirce
Pigott Garrett (*Pigott & Lawton*), liquors,
Pigott & Lawton (*Garrett Pigott and Bartha* liquors, 134 Boston
Pike Ada B. Miss, teacher, Browne primary
Pike E. Edgar, cutter, 184 Essex, house 10
Pike Lucy A. widow of James, house 10 M
Pike True B. janitor, house 48 Peabody
Pillsbury Enoch L. blacksmith, B. & M. R. 42 Pleasant
Pindar James, currier, rear 11 Mason
Pineault Ernest (*Pineault & Lucier*), bake
Pineault Joseph, second hand, house 33 W
Pineault Octave, operative, house 6 Congre
Pineault William, shoemaker, boards 4 Bla
Pineault Xavier, laborer, house 14 Peabody
Pineault & Lucier (*E. Pineault and Isador* 24 Turner
Pingree Abby G. Miss, teacher, private school, Hamilton Hall, 7 Cambridge, h
Pingree David, merchant, 81 Washington,
Pingree David Mrs. house 128 Essex
Pingree Sarah R. widow of Rufus, house 1
Pinkham Amos S. Mrs. house 7 Woodbury
Pinkham Charles H. at 214 Essex, house 1
Pinkham Charles H. jr. removed to New Y
Pinkham Emily M. Miss, cashier, 240 Esse
Pinkham Lydia, widow of Isaac, house 24
Pinnock Ann, widow of Thomas, boards 10
Pinnock Elizabeth A. Miss, teacher, boards
PINNOCK THOMAS G. slater, 7 Do Hancock (see page 460)
Pitcher Joseph W. master mariner, house 2

Pitman Annie L. Miss, clerk, 248 Essex,
Pitman Arthur D. currier, house 41 Nor
Pitman Benjamin, currier, house 420 Es
Pitman Caroline Miss, house 408 Essex
Pitman Catharine E. Miss, house 11 Anc
Pitman Charles, shoemaker, boards 13 C
Pitman Charles A. overseer, jute mill N
Pitman Charles H. driver, house 37 Mill
Pitman Ella S. Miss, boards 20 Federal
Pitman Frank A. painter, house 9 Creek
Pitman George, currier, boards 418 Ess
Pitman George A. oyster opener, house
Pitman George W. foreman, 16 Lafayett
Pitman Hannah, widow of John, boards
Pitman Henry, musician, Salem Cadet B
Pitman Jacob, carpenter, boards 3 Pond
Pitman James W boards 418 Essex
Pitman Joseph F. shoe manuf. 18 Lafay
Pitman Marion T. Miss, house 408 Esse
Pitman Mary A. Miss, house 418 Essex
Pitman Samuel, currier, house 124½ Fed
Pitman William, tanner, house 65 Bost
Pitman William N. cook, 195 Washingt
Pitts Arthur, shoecutter, 82 Boston, boa
Pitts Darling & Co. teamsters, 3 Lafaye
coal, 183 Derby, Telephone 334, ho
Pitts Grace Miss, boards 8 North Court
Pitts James E. died December 23, 1885
Pitts James E. Mrs. house 35 Hathorne
Pitts Mary J. widow, died January 12,
Pitts Otis, teamster, house 43 Union
Pitts Sarah Mrs. at Old Ladies' Home, I
Pitts William A. shoe manuf. 42 Mill, h
Plaisted Edwin N. shoemaker, house 7 I
Plaisted Henry R. upholsterer, 259 Ess
Plaisted Rebecca Mrs. house 12 Carpent
Plamondon Adolphus, lamplighter, h. 26
Plamondon Elizabeth Mrs. housekeeper,
Plamondon Peter, laundryman, 215 Wash
Plander Miriam, widow of John G. hous
Ploudre David, laborer, house 3 Naumk
Ploudre Joseph, brakeman, boards 36 Pe
Ploudre Thomas, laborer, house rear 46
Plumer Mary N. Miss, teacher, State N
Plumer Rebecca B. Miss, fancy goods,
10 Norman
Plummer Albert, pilot, house 21 Northe
Plummer Carrie F. Miss, house 178 Nor
Plummer Charles E. laborer, B. & M. F
Plummer Farm school, Winter Island, T

Plummer Frank, shoemaker, house 178 North
Plummer George E. bookkeeper (Boston), bds. 9 Gardner
Plummer George H. painter, B. & M. R.R. h. 21½ Northey
Plummer Hall, 134 Essex
Plummer Harriet E. Miss, dressmaker, house 21 Northey
Plummer James S. painter, house 41 English
Plummer John F. pilot, and supt. Beverly bridge, h. 8 Rice
Plummer John F. jr. boards 8 Rice
Plummer Mary E. widow, removed to Lawrence, Kan.
Plummer Moses J. boot and shoemaker, 115 Essex, house 21½ Northey
Plummer Sarah H. Mrs. house 14 Briggs
Plummer Sarah J. Miss, boards 14 Briggs
Plummer William H. laborer, house rear 220 Bridge
Poirier Anaclet, operative, house 17 Prince
Poirier Emile, physician, 19 Harbor, house do.
Poland Samuel K. carpenter, B. & M. R.R. car shop, house at Beverly
Police Station, 11 Front, Telephone 382
Polleys Sarah D. Mrs. boards 10 Upham
Pollock David M. night police, 11 Front, house 18 Prince
Pollock Edward, city express, 156 Washington, b. 8 Norman
Pollock Ellen R. widow, boards 18 Prince
Pollock James, city laborer, house 8 Norman
Pollock James, jr. city teamster, boards 8 Norman
Pollock John (*Morse & Pollock*), 215 Washington, house 24 Cabot
Pollock Mary J. Miss, house 10 Winthrop [Winthrop
Pollock Matilda Miss, teacher, Browne school, boards 10
Pollock Robert E. hairdresser, 11 Lafayette, house 36½ do.
Pollock Wm. H. teamster, Salem Lead Wks. h. 94 Federal
Pond Charles E. currier, house 19 Broad
Pond James S. house 2 Ward
Pond Minnie H. Miss, clerk, 188 Essex, boards 19 Broad
Poole Alfred, currier, house 103 Boston
Poole Melville F. reporter, boards 13 Barton
Poole Nathan Mrs. house 1 Holly
Poole Sarah E. widow of George, house 13 Barton
Poor Alfred, genealogist, Court House, house 117 Boston
Poor Anna A. Miss, house 104 Bridge
Poor Arthur F. tanner, 16 Franklin, boards Central House
Poor Elizabeth Miss, at 28 Lynde
Poor Ellen M. widow of Thomas W. house 153 North
Poor Frederick S. (*Buffum, Poor, & Co.*), livery stable, 23 Brown, house 7 Williams
Poor Harriet M. widow of Warren A. house 14 Broad
Poor James, laborer, boards 6 Pingree
Poor James, currier, house 7 Flint
Poor Robert, boards 9 Lynn
Poor Thomas W. died September 28, 1885

Poor Warren A. died January 19, 1884
Pope Carrie Miss, boards 72 Grove
Pope Charles S. lineman, boards 37 Boston
Pope Esther Mrs. removed to Peabody
Pope George, foreman tanner, house 53 Highland avenue
Pope Henry E. physician, house 37 Boston
Pope Joshua, tinsmith, 29 Front, boards 115 North
Pope Lydia Miss, died May 25, 1885
Pope Martha J. at Almshouse
Pope Rebecca S. Mrs. died November 23, 1884
Pope Thomas S. night police, 11 Front, boards 142 Bridge
Pope William A. tanner, rear 37 Boston, house 72 Grove
Porter Aaron Rev. house 53 Highland avenue
Porter Ann B. Miss, tailoress, house 49 Central
Porter Charles C. clerk, 3 Central, boards 12 Federal
Porter Edward H. removed to Peabody
Porter Ellis H. clerk, 3 Central, house Kimball court
Porter Frederick, provisions, 3 and 5 Central, Telephone 1012, and eating house, 9 Central, house 12 Federal
Porter Fred. P. (Boston), boards 12 Federal
Porter George B. morocco dresser, boards 408 Essex
Porter George F. painter, B. & M. R.R. car shop, house 75 Bridge
Porter George N. painter (Swampscott), house 79 Bridge
Porter Hattie W. Miss, boards 79 Bridge
Porter Howard S. clerk, 97 Washington, boards 79 Bridge
Porter Jane N. widow of Benjamin P. nurse, h. 408 Essex
Porter John W. (*Stephen H. Phillips & John W. Porter*), lawyer, 252 Essex, room 7, house at Danvers
Porter Joseph, shoemaker, boards 412 Essex
Porter Lydia A. Mrs. house 66 Harbor
Porter Margaret A. Miss, house 34 St. Peter
Porter Martha A. Miss (Beverly), house 15 Winthrop
Porter S. Hathorne, currier, boards 53 Highland avenue
Porter Warren, dentist, 237 Essex, h. Locust st., Danvers
Post Isabelle A. Miss, boards 6 White
Post Linda, widow, house 6 White
Post Office, J. Frank Dalton, postmaster, 118 Washington
Potter Charles, baker, 21 Washington, house at Peabody
Potter Daniel, deputy sheriff, 214½ Essex, house 343 do.
Potter Elizabeth L. widow, boards 19 Turner
Potter George W. shoemaker, house 3 Roslyn court
Potter James F. removed to Beverly
Potter Jesse S. foreman currier, 23 Boston, bds. 9 Warren
Potter Jesse W. shoemaker, house 19 Turner
Potter John, tanner, house 125 Boston
Potter Lucretia B. widow of James F. house 9 Warren
Potter Minnie G. Miss, at 188 Essex, boards 6 Elm
Potter Samuel A. (*Charles S. Nichols & Co.*), broker, 97 Washington, house 6 Arabella

Potter S. Frank, morocco dresser, house 6 Woodside
Potter William, farmer, house 63 Orne
Potter William, carpenter, house 7 Summit
Pousland Benjamin P. carriage painter, house 41 Northey
Pousland Charles F. (East Cambridge), house 2 Holly
Pousland David N. clerk (70 Long wharf, Boston), house 106 Lafayette
Pousland Eben M. painter, boards 1 Green
Pousland Eliza Mrs. nurse, house 1 Green
Pousland Fred. G. boards 8 Hancock
Pousland George A (*Pousland & Martin*), painter, etc. 17½ Peabody, house 1 Green
Pousland George D. lather, house 14 City Hall av.
Pousland George F. teamster, house 39 Northend
Pousland George H. (*Whitney, Pousland, & Co.*, 22 Broad, Boston), house 8 Hancock
Pousland George W. (*Whitney, Pousland, & Co.*, 22 Broad, Boston), house 104 Lafayette
Pousland Harriet C. widow of Thomas D. house 11 Central
Pousland Joseph, engineer, 337 Bridge, house 11 School
Pousland William P. (*Daniels & Pousland*), hairdresser, 125 Washington, house 6 Bentley
Pousland & Martin (*George A. Pousland and Joshua C. Martin*), painters and paper hangers, 17½ Peabody
Powars Charles H. master mariner, house 9 Lynde
Powars Edward E. died at sea March 26, 1884
Powars Lucy A. C. widow of Edward E. house 42 English
Powars Stephen A. pilot, house 31 Hardy
Powars William F. captain, house 44 Pleasant
Powars, see also Powers
Powell Arthur E. currier, 428 Essex, h. 248 Washington
Powell Daniel, gasfitter, boards Haseltine House
Powers Edward, currier, boards 17 Walter
Powers Ellen, widow of James, boards 7 Gedney court
Powers E. E. at 188 Essex, boards 42 English
Powers James J. inner sole maker, house 4 Barton sq.
Powers James S. currier, boards 38 Grove
Powers Joanna, widow, house 9 Herbert
Powers John, house 20 Myrtle
Powers John, boot and shoe soles, heels, and stiffenings, 7 Highland av. house 55 Warren
Powers John H. painter, house 12 Green's court
Powers John J. morocco dresser, house 5 Grant
Powers John P. inner sole maker, boards 55 Warren
Powers Mary, widow, house 38 Grove
Powers Mary, widow, house 5 Grant
Powers Mary Miss, Naumkeag, boards 48 Harbor
Powers Michael F. currier, boards 38 Grove
Powers Patrick, laborer, house 17 Beaver
Powers P. Mrs. at 89 Lafayette

Powers William H. shoemaker, boards 6 River
Powers, see also Powars
Pratt Albert H. printer, boards Haseltine House
Pratt Albert W. currier, house 9 Beach
Pratt Arthur N. clerk, 201 Derby, boards 166 Bridge
Pratt Caleb, currier, house 7 Beach
Pratt Charles W. com. merchant, 42 Central, h. 166 Bridge
Pratt Fred. L. clerk, 179 Essex, boards 166 Bridge
Pratt Harriet A. Miss, boards 28 Church
Pratt Harriet J. Miss, boards 26 Federal
Pratt Henry J. house 62 Lafayette
Pratt John Mrs. died October 7, 1885
Pratt John W. farmer, house 190 Lafayette
Pratt Lewis H. clerk, 84 Boston, boards at Peabody
Pratt Lewis R. provisions and groceries, 84 and 86 Boston, Telephone 163, house at Peabody
Pratt Samuel, farmer, house 190 Lafayette
Pratt Walter P. clerk, 84 Boston, boards at Peabody
Pratt & Babb's Lynn Express, 156 Washington
Pray Isaac C. (Boston), house 247 Bridge
Pray Moses, at Almshouse
Prendergast Edward, laborer, boards rear 133 Boston
Prendergast Lawrence, inner sole maker, bds. 101 Mason
Prendergast Michael, currier, boards 101 Mason
Prendergast Mary, widow, house 101 Mason
Prentiss Alexander, cook, 15 Derby sq. boards do.
Prentiss William C. carpenter, B. & M. R. R. car shop
Prescott Charles A. at Almshouse
Prescott David, shoe stock, 53 Boston, h. 72 Highland av.
Prescott Harriet, widow, house rear 383 Essex
Presson's Gloucester Express, 156 Washington
Preston Alice G. Miss, house 55 Summer
Preston Charles F. (*Taylor & Preston*), photographer, 188 Essex, house at Beverly Farms
Preston Frederick G. removed to Peabody
Preston John, house 1 Mount Vernon
Preston Jonathan, tinsmith, 9½ Central, house 171 Boston
Preston William B. mason, house 13 Osgood
Prevaux's Amesbury Express, 133 Washington
**PREVOST L. ALFRED,** carpenter, 65 North, house 59 Broadway (see page 461)
Prevost Paul, fireman, house 13 Naumkeag
Prevost, see also Provo
Price Benjamin B. dry goods, 277 Essex, house 162 Bridge
Price Charles, house 11 High
**PRICE CHARLES H. & J.** (*C. H. and J. Price and Samuel J. Foster*), druggists and apothecaries, 224 and 226 Essex, Browne's block, Telephone 1042, house 113 Lafayette, Telephone 1366-A (see inside front cover)

Price Eben N. house 81 Summer
Price Edwin, salesman, 277 Essex, house 37 Central
Price Henry A. baker, house 30 Endicott
Price Henry A. baker, 13 High, boards 11 do.
Price Jeannie C. at 226 Essex, boards 113 Lafayette
PRICE JOSEPH (*C. H. & J. Price*), druggist, 224 and 226 Essex, house 20 Chestnut (see inside front cover)
Price Richard C. baker, 13 High, boards 11 do.
Price Sarah P. telephone operator, 106 Washington, bds. 30 Endicott
Pride Alexander J. carpenter, house 120 Derby
Pride Fred, pressman, Salem Press, boards Higbee House
Prime Abbie J. widow, house 67 Broad
Prime B. Franklin, tanner, house 8 Saunders
Prime Charles N. printer, 182 Essex, boards 20 Lagrange
Prime Ella L. Miss, teacher (Wakefield), boards 6 Buffum
Prime Frank H. doors, sash and blinds, 10 Front, boards 270 Washington
Prime Harriet M. widow, house 12 Broad
Prime Joshua S. shoecutter, house 20 Lagrange
Prime Samuel L. (Lynn), house 6 Buffum
Prime Thomas A. clerk, 3 Lafayette, house 270 Washington
Prime Thomas H. house 255 Washington
Prime's Rowley Express, 156 Washington
Prince Eliza A. Mrs. house 16 Lagrange
Prince George B. salesman, 6 St. Peter, house 146 North
Prince Hannah B. Mrs. house 26 Howard
Prince Sarah Miss, house 1 Cambridge
Printy Ann Miss, saleswoman, 8 Essex, house do.
Printy Ellen M. Miss, variety store, 8 Essex, house do.
Prior Charles W. carpenter, house 51 Bridge
Procter Eliza M. widow of Thorndike, house 404 Essex
Procter Joseph O. removed to Gloucester
Procter William, shoemaker, 196 Essex, house 21 Cedar
Proctor Abel H. salesman, boards 82 Washington square
Proctor Arthur W. currier, boards 3 Boston
Proctor Augusta Miss, cashier, 240 Essex, bds. 3 Boston
Proctor Dolly A. widow of Augustus H. house 3 Boston
Proctor Henry F. manager, 45 Washington, h. 22 Liberty
Proctor James K. salesman, 45 Washington, b. 22 Liberty
Proctor Thomas B. removed to Marblehead
Proctor William, jr. currier, 428 Essex, house 28 Prescott
Proctor's Essex Express, 156 Washington
Produce Exchange Association, H. F. Proctor, manager, 45 Washington, Telephone 1022
Proulx John B. hairdresser, 177 Washington, h. 9 Peabody
Proulx Mina M. Mrs. at 13 Northey
Prouty Elizabeth F. Mrs. dressmaker, 23 High, house do.
Provo Ephraim, teamster, 191 Washington, h. 271 Bridge

Provo, see also Prevost
Pryor Lawrence, currier, house 126 Boston
Pulsifer Charles A. painter, house 9 Burnside
Pulsifer Charles H. painter, 28 Norman, house 8 Broad
Pulsifer Edward B. trav. salesman (Boston), h. 107 Bridge
Pulsifer John C. clerk, 79 Washington, boards 8 Broad
Pulsifer Joseph, painter, house 20 Lynde
Pulsifer Lettie Miss, housekeeper, 25 Chestnut
Pulsifer Nathaniel, painter, 11 Spring, house 9 do.
Pulsifer Samuel, died April 18, 1884
Pulsifer Thomas D. boards 9 Spring
Punchard Abbie L. Miss, nurse, boards 24 Winthrop
Punchard Eliza F. dry goods, 76 Federal, house do.
Punchard Hannah W. Mrs. house 24 Winthrop
Punchard John H. florist, 37 Margin, Telephone 1232, h. 24 Winthrop
Punchard Lizzie H. Miss, boards 24 Winthrop
Purbeck Arthur W. salesman, 258 Essex, bds. 104 Bridge
Purbeck Dudley B. clerk (Boston), boards 30 Hancock
Purbeck John H. (*Purbeck & Palfray*), 182 Essex, house 30 Hancock [Lafayette
Purbeck William A. merchant tailor, 258 Essex, house 48
Purbeck & Palfray (*John H. Purbeck and Edward Palfray*), sign and show card painters, 182 Essex
Purcell James, currier, house 10 Ord [at Danvers
Putnam Addison W. button-hole stitcher, 10 Lafayette, h.
Putnam Caroline M. widow of Nathan, house 2 Winthrop
Putnam Charles, removed to Cambridge
Putnam Charles A. civil engineer and surveyor, 251 Essex, house 47 Summer
Putnam Charles F. Mrs. house 28 Brown
Putnam Elizabeth A. widow of Eben, house 47 Summer
Putnam Frances S. Miss, clerk, 188 Essex, bds. 120 North
Putnam George D. (127 Milk, Boston), house 401 Essex
Putnam George F. tanner and currier, 65 Boston, and 20 Goodhue, house at Boston [9 Curtis
Putnam George G. printer, Salem Register, 195 Essex, b.
Putnam Henry W. florist, 6 Crombie, and agent Penn Life Insurance Co. 214½ Essex, house do.
Putnam Joseph T. currier, 53 Mason, boards Beach st.
Putnam Mary Miss, removed to Newton
Putnam Nancy Miss, died August 10, 1885
Putnam Sarah D. widow, died November 9, 1884
Putnam William H. A Mrs. house 18 Winter
Putnam William S. house 28 Brown
Putney George, upholsterer, 242 Essex, house 3 Osborne
Pyer Lucy, widow, boarding house, 48 Charter

QUAANAN DOMINICK, morocco finisher, h. 51 Warren
Quarles Nellie C. Miss, compositor, Gazette office, boards 42 Federal

Quarles Samuel, boards Higbee House
Quarles William A. house 42 Federal
Quigley Patrick, laborer, boards 10 Ward
Quigley Philip, city laborer, house 19 Daniels
Quill Dennis W. lawyer, P. O. bldg., house at Beverly
Quimby Ann Maria Miss, music teacher, h. 30 Laboratory
Quimby Asahel, engineer, B. & M. R. R. h. 10 Northey
Quimby Charles T. engineer, B. & M. R. R. h. 6 Northey
Quimby Elisha Dr. died Jan. 4, 1885
Quimby Elisha Mrs. house 30 Laboratory
Quimby E. Hervey, physician, 15 Church, house do.
Quimby George H. (Boston), boards 15 Church
Quimby Myrtie S. Miss, boards 10 Northey
Quimby M. Grace Miss, boards 15 Church
Quimby S. Foster, physician, 48 Federal, house do.
Quimby Willis M., B. & M. R.R. boards 10 Northey
**QUINCY HOUSE,** Merrill Hussey, proprietor, 25 and 25½ Front (see front colored page)
Quinlan Charles, mariner, boards 12 Fort avenue
Quinlan David, laborer, house 17½ Daniels
Quinlan Francis, coachman, 27 Chestnut
Quinlan Thomas, laborer, house 12 Fort avenue
Quinlan William, laborer, boards 12 Fort av. [Conant
Quinlin Frank H. carpenter, B. & M. R.R. car shop, h. 14
Quinn James, laborer, house 226 Bridge
Quinn James H. student (Tewksbury Junc.), b. 22 Charter
Quinn Jane, widow, house 88 Mason
Quinn John T. at 156 Essex, boards 22 Charter
Quinn Joseph F. lawyer, 129 Washington, bds. 22 Charter
Quinn Mary A. widow, tailoress, boards 27 Charter
Quinn Michael J. clerk, 36 Lafayette, h. 3 Daniels-st. ct.
Quinn Patrick, currier, boards 17 Beaver
Quinn Patrick, tanner, house rear 18 Myrtle
Quinn Richard, currier, house 17 Beaver
Quinn Sarah, widow, boards 4 Prince
Quinn Thomas, clothing and tailor, 156 Essex, h. 22 Charter
Quinn Thomas F. tanner, house 90 Mason
Quinn William, currier, boards 88 Mason
Quirk James, clerk, boards 1 High
Quirk William, clerk, Central House, house 5 Odell square

RABBET JOHN, boards 28 Union
Rabbet Margaret, widow, house 28 Union
Rabbet Michael, removed to Boston
Rabbet Patrick, blacksmith, boards 28 Union
Rabbet Thomas, blacksmith, rear 35 Church, h. 18 Walnut
Raby Eustache, carriage maker, West Yard, h. 31 Union
Radford Benjamin F. city express, 163 Washington, house 22 Willow avenue [22 Willow av.
Radford Charles E. city express, 163 Washington, boards

Radford Frank A. periodicals and confectionery, 163 Washington, house 10 Eden
Radford George A. currier, house 56 Endicott
Radford Harriet Miss, house 13 Pond
Radford John, died Nov. 14, 1884
Radford Wm. P. clerk, 163 Washington, b. 22 Willow av.
Rafter Catharine, widow, house 91 Mason
Rafter James H. currier, rear 9 Mason, boards 91 do.
Rafter John W. currier, house 16 Boston [91 do.
Rafter Michael J. (*T. F. & M. J. Rafter*), 91½ Mason, bds.
Rafter Thomas F. & M. J. saloon, 91½ Mason, bds. 91 do.
Ragan Charles J. operative, boards 41 Pingree
Ragan Dennis, operative, house 41 Pingree
Ragan Margaret Miss, house 41 Pingree
Ragan, see also Reagan, and Regan
Rainville Thomas, horse shoer, rear 13 Front, h. 31 Union
Rainville Thomas Mrs. dressmaker, 31 Union, house do.
Ralihan Honora, widow of Patrick, house 141 Boston
Ralph Thomas, teamster, 24½ Front, house Waters st.
Ramsay William, currier, house 19 Bow
Ramsdell Alexander, removed to Lynn
Ramsdell A. Osgood, second hand, house 36 Harbor
Ramsdell Charles, clerk, 198 Essex, boards at Beverly
Ramsdell Charles H. billiards, 18 Front, Telephone 205, house 28 Lafayette
Ramsdell Edgar E. clerk, boards 36 Harbor
Ramsdell James, teamster, boards 31½ Endicott
Ramsdell John W. conductor, B. & M. R.R. h. 31 Hathorne
Ramsdell Joseph R. teamster, house 11 Dodge
Ramsdell Lizzie A. Miss, boards 29 Cedar
Ramsdell Mehitable C. widow of William L. h. 29 Cedar
Ramsdell Peter A. shoemaker, house 258 Washington
Ramsdell Sadie Miss, boards 29 Cedar
Rand Abigail, widow, cook at Almshouse
Rand Augustus C. mason, house 55 Lafayette
Rand George W. removed to Lowell
Rand Rizpah S. widow, house 55 Lafayette
Rand Walter F. morocco dresser, boards 9 Fowler
Randall Alice H. Miss, bookkeeper, 252 Essex, room 11, boards 14 Mall
Randall Annie F. Miss, boards 14 Mall
Randall Charles B. died Sept. 16, 1884
Randall Edward H. tinsmith, 29 Front, house 14 Mall
Randall Frank Mrs. house 10 Beckford
Randall Gertrude M. Miss, died March 18, 1884
Randall Henry, mariner, house 23 Carlton
Randall Susan, widow of Charles B. house 27 Conant
Randlett Lucian T. leather splitter, house 12 School
Ranger Mary C. Miss, boards 31 Pleasant
Rantoul Robert S. house 17 Winter

Ravel Antoine, laborer, boards 24 Congress
Ravel Charles H. removed to Beverly
Ravel John H. removed to Beverly
Ray David, carder, boards 72 Harbor
Ray John W. machinist, house 11 Williams
Ray William P. Rev. pastor Lafayette-street M. E. Church, house 7 Harbor
Ray, see also Rea [Beverly
Raymond Edwin S. (*Raymond & Mader*), rear 42 Mill, h. at
Raymond Florence, widow, house 24 Grove
Raymond Frank W. undertaker, 7 Walnut, h. 107 Essex
Raymond Frederick A. S. removed to Beverly
Raymond John Marshall, counsellor, 81 Washington, h. 13 Boardman [at Beverly
Raymond John W. county commissioner, Court House, h.
Raymond Sarah S. Mrs. house 5 Harmony
Raymond & Mader (*E. S. Raymond and A. Mader*), shoe manufs. rear 42 Mill
Rayner Alfred T. polisher, Liberty, c. Derby, b. 4 Herbert
Rayner Emma, widow of Thomas, house 4 Herbert
Rayner Frances E. Miss, boards 401 Essex
Rayner Robert, house 87 Lafayette
Rea Bridget, at Almshouse
Rea Charles S. cashier, Asiatic National Bank, 125 Washington, house 90 do.
Rea David, currier, house 22 Aborn
Rea Samuel G. house 90 Washington
Rea, see also Ray
Read Charles L. shoemaker, 9 Lafayette, boards 15 Hardy
Read Charles W. (*I. P. Harris, Read, & Co.*), grocer, 24 Front, house 10½ Mason
Read Frank A. student (Boston), boards 12 Mason
Read John F. house 21 North
Read Mary S. widow, house 33 Salem
Read Stannie M. Mrs. house 15 Hardy
Read Warren A. house 12 Mason
Read, see also Reed, and Reid
Ready David, laster, house 260 Washington
Ready Eliza M. Miss, music teacher, boards 156 Federal
Ready Mary Miss, boards 260 Washington
Ready Sarah Miss, boards 260 Washington
Ready Thomas, currier, boards 19 Fowler
Reagan David, mason, boards 50 Derby
Reagan Hannah, widow, house 146 Derby
Reagan Jeremiah, tanner, boards 34 Congress
Reagan John, switchman, B. & M. R. R. house 23 Turner
Reagan John J. saloon, 197 Bridge, boards 199 do.
Reagan Mary Mrs. second-hand furniture, 50 Derby, h. do.
Reagan Mary Mrs. boards 21 Daniels
Reagan Mary Mrs. house 4 Rawlins

Reagan Michael, porter, Essex House, boards do.
Reagan Stephen, laborer, house 50 Derby
Reagan, see also Ragan, Regan, and O'Regan
Real George A. morocco dresser, boards 247 Washington
Reardon James, laborer, boards 25 Varney
Reardon John, laborer, house 53 St. Peter
Reardon John J. currier, boards 34 Phillips
Reardon Julia, widow, house 34 Phillips
Reardon Kate and Mary Misses, house 54 Harbor
Reardon Owen E. currier, house 18 Lemon
Record F. Clayton, musician, boards 45 Endicott
Record Thomas F. bootmaker, 189 Wash. h. 45 Endicott
Redden Charles, tanner, boards 17 Walter
Redmond Bridget Miss, died June 25, 1884
Redmond Catharine, widow of John, house 111 Mason
**REDMOND CHARLES C.** sign and ornamental painter, 243½ Essex, house 14 Symonds (see page 462)
Redmond Edward T. died September 2, 1884
Redmond Elizabeth, widow, house 26 Peabody
Redmond Frank, at jute mill, boards 98 Derby
Redmond James, currier, boards 111 Mason
Redmond James, tanner, house 15 Franklin
Redmond John, died July 15, 1885
Redmond John, loom fixer, boards 77 Harbor
Redmond John, currier, house 20 Nichols
Redmond John, house 10 Barr
Redmond John J. shoemaker, boards 111 Mason
Redmond John J. artist, boards 10 Barr
Redmond Kate F. Miss, teacher, private school (Boston), boards 10 Barr
Redmond Miles, lamplighter, boards 112 Essex
Redmond William, grocer, 20 High, house do.
Reed Alice Miss, house 26 Elm
Reed Andrew F. treas. Hall Type Writer Co. 200 Derby, house 51 Cedar, Roxbury
Reed Arthur W. clerk, boards 69 Derby
Reed Benjamin A. carpenter, house 3 Woodside
Reed Benjamin A. jr. sign painter, 243½ Essex, boards 3 Woodside
Reed Caroline A. Miss, house 14 Turner
Reed Charles A. clerk, boards 69 Derby
Reed Edward F. removed to Marblehead
Reed Edward N. clerk, 188 Essex, boards 35 Endicott
Reed Edwin, pres. Hall Type Writer Co. 194 to 200 Derby, house 163 Brattle, Cambridge
Reed Emeline C. widow, house 69 Derby
Reed Emily S. Mrs. at 188 Essex, rooms 5 Harbor
Reed George C. (New Bedford), boards 3 Woodside
Reed George W. (*Lord & Reed*), carpenter, 15 Forrester, house 20 do.

Reed Harry E. (*Reed & Taylor*), prop. Salem Roller Skating Rink, Washington, cor. Dodge, b. Essex House
Reed John Mrs. house 71 Federal
Reed John A. house 7 Herbert
Reed John M. house 71 Federal
Reed Matthew, currier, house 3 Powers court
Reed Richard B. letter carrier, Post-office, h. 33 Buffum
Reed Sarah, wdow, boards 73 Essex
Reed & Taylor (*Harry E. Reed and G. H. Taylor*), props. Salem Roller Skating Rink, Washington, cor. Dodge
Reed, see also Read, and Reid
Reeves Albert (Boston), boards 7½ Lyme
Reeves Edward, hairdresser, boards 7½ Lyme
Reeves George S. died September 21, 1885
Reeves Howard A. baggage master, B. & M. R. R. house 95 Essex
Reeves John, cooper (Boston), house 7½ Lyme
Reeves John H. picture frame maker, 283 Essex, house 4 Forrester
Reeves Robert W. Mrs. house 122 Bridge
Regan Eugene, laborer, house 22 Daniels
Regan John, currier, house 24 Fowler
Regan John, currier, house 26 Prospect
Regan Patrick, laborer, house 80 Derby
Regan, see also Ragan, Reagan, and O'Regan
Reid Samuel, currier, boards 5 Summit
Reid, see also Reed, and Read
Reil Charles H. morocco dresser, house 13 Bow
Reilley James A. removed to Boston
Reilley, see also Riley
Reinewald Ralph L. leader and agent Salem Brass Band, and Salem Band Orchestra, 223 Essex, h. 17 Andrew
Reith William & Co. milliners and millinery goods, 204 Essex, house 23 St. Peter
Remick Emma, widow, house 2 Elm
Remick Frank, died March 27, 1884
Remick George H. removed to Kittery, Me.
Remick Mattie Miss, shoe stitcher, boards 2 Elm
Remon John C. house 9 Carlton
**REMON JOHN C. Jr.** grocer, 76 Derby, h. 25 Essex (see page 475)
Remon Simon L. painter, house 179 North
Remon Thomas F. clerk, boards 9 Carlton
Remon William G. boatbuilder, boards 9 Carlton
Rennard Frederick W. Mrs. house 7 Woodbury court
Reynolds Augustus G. bookkeeper, Telegram Pub. Co. 243½ Essex, boards 13 Northey
Reynolds Charles, solemaker, boards 43 Irving
Reynolds Elizabeth Mrs. house 18 Grant
Reynolds Francis, currier, 45 Irving, house 43 do.

Reynolds Henry E. (*Abbott & Reynolds*), produce, 14 Front, and stable, 52 Charter, house 19 North
Reynolds Henry P. boards 1 Federal
Reynolds John, gardener, boards rear 46 Peabody
**REYNOLDS JOHN F.** inner soles, 45 Irving, boards 43 do. (see page 472)
Reynolds John P. captain, clerk (Adjutant General's office, State House, Boston), house 13 Northey [av.
Reynolds John W. shoe manuf. 42 Mill, house 66 Highland
Reynolds Margaret, widow, house 10 Ward
Reynolds Mary A. J. A. Miss, dressmaker, 18 Grant, b. do.
Reynolds Moses C. Mrs. house 14 Church
Reynolds Peter, florist and gardener, h. rear 46 Peabody
Reynolds Peter P. currier, boards 43 Irving
Reynolds Richard, painter, boards 5 Phillips
Reynolds Robert, shoemaker, boards rear 46 Peabody
Reynolds Thomas, died April 27, 1884
Reynolds Thomas W. currier, boards 43 Irving
Reynolds William J. shoemaker, house 11 Burnside
Rhoades Charles C. carriage painter, rear 6 Margin, house 4 Union place [371 do.
Rhoades Louisa A. Miss, variety store, 371½ Essex, house
Rhoades Susan A. Miss, house 3 High-st. court
Ricard Felix, horse shoer, 9 Laboratory, house 7 do.
Ricard William F. blacksmith and horse shoer, 9 Laboratory, house 7 do.
Rice Andrew J. heel cutter, house 1 Ferry
Rice Arthur R. farmer, boards 11 Woodside
Rice Caroline A. widow of Andrew, h. 20 Mount Vernon
Rice Charles W. clerk, 228 Essex, boards 5 Skerry
Rice Daniel A. cigar manuf. and dealer, 284 Essex, boards 30 North
Rice Edwin P. carpenter, boards 11 Woodside
Rice Eliza J. teacher, Oliver prim. school, b. 20 Mt. Vernon
Rice Ernest H. canvasser, boards 11 Woodside
Rice H. D. hatter, 191 and 193 Essex, h. at Charlestown
Rice James S. boards 30 North
Rice John, tailor, 35 North, house 30 do.
Rice Judson A. canvasser, house 11 Woodside
Rice Sylvester, house 46 Irving
Rice Vincent J. shoemaker, boards 20 Mt. Vernon
Rice Walter B. clerk, 69 Bridge, boards 5 Skerry
Rice William B. removed to Westfield [Skerry
Rice William F. blacksmith, B. & M. R. R. car shop, h. 5
Rich Charles O. carpenter, house 19 Osborne
Rich Delia C. Miss, artist, boards 24 Lynde
Rich Edwin A. peddler, boards 4 Upham
Rich Shebnah, Essex Shoe Co. 2½ Lafayette, h. 24 Lynde
Rich William A. (*Rich & Woodbury*), 18 Lafayette, boards 24 Lynde

Rich & Woodbury (*Wm. A. Rich and John W. Woodbury*), boot and shoe manufs. 18 Lafayette
Richards E. Osgood, dentist, 195 Essex, h. 85 Summer
Richards John H. conductor, H. R.R. house 21 Andrew
Richards Lewis D. switchman, B. & M. R. R. h. 7 Prescott
Richards Lewis H. carpenter, house 146 Washington
Richards Nelson, machinist, 178 Derby, b. Haseltine House
Richards Richard J., Naumkeag, house 12 South Prospect
Richards William F. stair builder, boards 7 Prescott
Richardson Alfred, mason, boards 26 Turner
Richardson Arthur G. student, boards 9 Crombie
Richardson Charles M. died July 2, 1885
Richardson Charles M. Mrs. house 14 Cambridge
Richardson Charles W. lawyer, Cate's block, 71 Washington, house 2 River
Richardson Clifton P. removed to San Francisco, Cal.
Richardson Eliza, widow, boards 7 Elm
Richardson Eliza, widow, died Feb. 5, 1885
Richardson Eunice P. Miss, died October 7, 1885
Richardson Frank A. shoecutter, boards 26 Turner
Richardson Frank C. lawyer, 71 Washington, h. at Essex
Richardson Frederick P. sec. Salem Marine Insurance Co., Northey's bldg. 104 Washington, boards 2 River
Richardson Fred. W. engineer (Boston), bds. 26 Turner
Richardson George F. morocco dresser, Walter, opposite Osborne, house at Danversport
Richardson Gertrude Miss, boards 9 Crombie
Richardson Harlan P. driver, house 23 School
Richardson Helen L. widow of William H., h. 29 Norman
Richardson Henry M. carpenter, B. & M. R.R. car shop
Richardson Jeremiah, mason, 62 Derby, house 26 Turner
Richardson John, removed to Peabody
Richardson John B. hairdresser, house 23½ Congress
Richardson Leonard J. plumber, boards 26 Turner
Richardson Richard C. morocco dresser, house 7 Elm
Richardson S. Pearce, salesman (33 Summer, Boston), house 9 Crombie
Richardson Walter P. student, boards 9 Crombie
Richardson William Harris, removed to Revere
Richardson William H. died June 19, 1884
Richardson & Waters (*David P. Waters*), hardware, 215 Essex
Richaud Ferdinand, shoemaker, house rear 21 Congress
Richers Charles W. laborer, boards rear 23 Cedar
Richers Nancy, widow, house rear 23 Cedar
Richers William M. laborer, boards rear 23 Cedar
Richmond C. A. Miss, saleswoman, 204 Essex, bds. at Peabody
Ricker Benjamin F. hairdresser, 286 Essex, house 50 Mill
Ricker Clarissa D. Mrs. house 7 Willow court
Ricker David S. foreman (Marblehead), h. 28 Boardman
Ricker Erastus H. channeller, 6 Norman, house at Lynn

Ricker Francis M. supt. of public property, office 9 City Hall, house 2 Mt. Vernon
Ricker Morrill, mason, house 10 Margin
Ricker Oliver P. house 20 Winter
Ricker Richard, laborer, house Willow, near Shillaber
Rideout Ellen Miss, house 4 Bentley
Rideout Mary E. Miss, house 3 Bow
Rideout Sarah U. Miss, house 3 Bow
Rider J. Orne, foreign agent, house 2 Federal
Rider, see also Ryder
Riggs Sarah Mrs. house 17 Gedney court
Riker Charles J. painter, 4 Norman, house at Marblehead
Riley Bridget, widow, house 20 Hardy
Riley Cornelius, died December 25, 1885
Riley Daniel, laborer, house 2 Palfray court
Riley Dennis, coachman, at 41 Chestnut
Riley Edward J. liquors, 49 Derby, boards 20 Hardy
Riley Ellen, widow, boards 14 Daniels
Riley George F. marble worker, 11 St. Peter, bds. 3 Dodge
Riley George F. teamster, boards 14 Daniels
Riley James, grocer, 5 Varney, house do.
Riley James, morocco dresser, boards 26 Beaver
Riley James, of 21 Daniels, died March 16, 1885
Riley James & Sons (*Robert W. and James J.*), tanners and curriers, 8 Goodhue, and Pope's court, rear 47 Boston, house 67 Boston
Riley James B. currier, house 14 Daniels [16 do.
Riley James H. marble dealer and worker, 11 St. Peter, h.
Riley James H. moulder, house 120 Derby
Riley James J. (*James Riley & Sons*), 8 Goodhue, and Pope's court, rear 47 Boston, house 13 Barr
Riley John, removed to Worcester
Riley John, laborer, house rear 168 Derby
Riley John, shoemaker, 10 Lafayette, house 33 Prospect
Riley John, painter, boards 21 Daniels
Riley John, shoemaker, house 34 East Gardner
Riley John M. clerk, 40 Derby, boards 20 Hardy
Riley Margaret J. Miss, boards 5 High
Riley Mary, widow, house 6 Odell square
Riley Mary, widow, boards 5 Daniels-street court
Riley Mary A. Mrs. boards High-street court
Riley Mary J. widow, house 19 Daniels
Riley Michael, tanner, house 26 Beaver
Riley Michael H. died June 30, 1884
Riley Philip, currier, boards 19 Daniels
Riley Philip, removed to Ipswich
Riley Robert W. (*James Riley & Sons*), 8 Goodhue, and rear 47 Boston, house 169 Federal
Riley Thomas, currier, house 14 Harris
Riley Thomas, night police, 11 Front, house 6 Southwick

Riley William, currier, house 40 Grove
Riley William F. laborer, boards 20 Hardy
Riley William F. currier, house 5 High
Riley, see also Reilley
Riney Daniel, laborer, 191 Washington, boards High st.
Ring Dennis, laborer, house 18 East Gardner
Ring Joanna, widow, boards 26 Phelps [Glendale
Ring Martin A. marble worker, 213 Washington, house 7
Ring Mary Miss, boards 1 Fowler
Rink Band, Jeremiah Balch, leader, at Salem Skating Rink
Rinks Charles, currier, 428 Essex, boards 1 Harbor square
Rinks John Mrs. house 1 Harbor square
Rinks Newell S. teamster, 428 Essex, boards 1 Harbor sq.
Ritchie James, clerk, boards 138 Essex
Ritchie M. R. Miss, tailoress, 188 Essex, boards 11 Buffum
Rivet Charles, operative, house 39 Congress
Roach Catharine, widow, house 29 Union
Roach Catharine, widow, house 29 Perkins
Roach David, removed to Peabody
Roach David A. musician, house 16 Salem
Roach Edward, currier, house 4 Centre
Roach Ellen, widow, boards 10 Franklin
Roach Hannah Miss, at 19 Brown
Roach James, bartender, house 23 Turner
Roach James, tanner, house 44 Prospect
Roach James, currier, rear 9 Mason, house at Peabody
Roach John, engineer, house rear 133 Boston
Roach John, tanner, house 25 Varney
Roach Joseph P. painter, 9 Church, house 20 Oliver
Roach Josephine Miss, at 13 Summer
Roach Julia, widow, house 166 Derby
Roach Michael, laborer, house rear 26 Congress
Roach Michael Mrs. house 29 Union
Roach Richard, currier, house 29 Union
Roach Thomas, laborer, boards 10 Hubon
Roach, see also Roche
Roans Archibald R. clerk, 188 Essex, boards 24 Derby
Roans John A. laborer, house 24 Derby
Roark Margaret, widow, house 3 Gerrish place
Robbins Ann, widow of James, boards 4 Cherry
Robbins Annie E. Miss, boards 346 Essex
Robbins Henry G. removed to Peabody
Robbins Jesse, D.M.D., Salem Hospital, office 226½ Essex, house 4 Cherry
Robbins Rosa F. widow of Nathaniel C. house 23 Summer
Robbins Thomas A. at Bertram Home, 70 Derby
Roberts Adeline Miss, teacher, house 13 Cedar
Roberts Caroline Miss, house 21 Winter
Roberts David B. removed to Lynn

Roberts Edward F. & J. W. fruit and confectionery, 145 Washington, cor. Front, Telephone 223, bds. 4 Broad
Roberts Eva K. Miss, assistant librarian, Essex Institute, boards 253 Bridge
Roberts E. K. Miss, house 13 Cedar
Roberts Hannah W. widow of Nehemiah, h. 24 Osborne
Roberts Hannah W. widow, nurse, house 56 Buffum
Roberts Henry O. removed to Neponset
Roberts Jacob K. bookkeeper, 260 Bridge, house 253 do.
Roberts John, butcher, house 21 Prospect, cor. Summit
Roberts John, jr. morocco dresser, house 2 Summit
Roberts John H. (Boston), house 314½ Essex
Roberts John W. (*E. F. & J. W. Roberts*), 145 Washington, cor. Front, house 23 Forrester
Roberts Marcella A. Miss, dressmaker, boards 56 Buffum
Roberts Martha Miss, house 21 Winter
Roberts Martha L. Miss, boards 253 Bridge
Roberts Mary E. widow, house 17 Prospect
Roberts Nancy J. Mrs. removed to Waldo, Me.
Roberts Percy H. salesman, 185 Essex, boards at Hamilton
Roberts Richard L. removed to Somerville
Roberts Sarah A. Mrs. died Sept. 12, 1884 [Bridge
Roberts Stephen H. driver, Hook and Ladder No. 1, h. 176
Roberts William K. boards 13 Cedar
Roberts William S. Mrs. house 12 St. Peter
Robie George H. salesman (Boston), house 3 Gardner
Robinson Alfred B. removed to Lynn
Robinson Alice Miss, compositor, 226½ Essex, b. 10 Turner
Robinson Andrew, tanner, house 16 Aborn
Robinson Benjamin F. fish and oysters, 20 Central, Telephone 594, house 10 Turner
Robinson Benjamin F. house 18 Upham
Robinson Elizabeth B. widow, removed to Wenham
Robinson E. Frank, removed to Beverly
Robinson Hartley L. carder, boards 72 Harbor
Robinson Henry, house 79 Webb
Robinson Henry M. (Boston), house 13 Margin
Robinson John, treasurer, Peabody Academy of Science, 161 Essex, house 18 Summer
Robinson John G. peddler, house 17 Beckford
Robinson Lucy T. Miss, milliner, 255 Essex, h. 17 Beckford
Robinson Martha C. Mrs. house 23 Church
Robinson Mary F. Miss, boards 23 Church
Robinson Robert R. (Marblehead), house 55 Endicott
Robson Abbie L. Mrs. house 7 Norman
Robson Adam, currier, 12 Goodhue, house 5 Summit
Robson Annie Mrs. house 12 Church
Robson Frank O. mail messenger, P. O. boards 7 Norman
Robson John, baker, 416 Essex, house 39 Boston
Robson Matilda, widow of James, house 9 North Pine

Robson Matthew, currier, 12 Goodhue, Telephone 303, h. 135 Federal, Telephone 1303-A

ROBSON ROBERT H. bicycle dealer and repairer, rear 39 Boston, boards 39 do. (see page 511)

Robson Sarah A. Miss, saleswoman, 220 Essex, b. 12 Church
Roche Edward, clerk, 84½ Derby, house 22 Herbert
Roche James, clerk, 84½ Derby, house 23 Turner
Roche John, saloon, 84½ Derby, house 84 do.
Roche, see also Roach
Rock James, engineer, house 2 North Court
Rock James J. clerk, 43 Essex, boards 2 North Court
Rock Thomas, provisions, 1 to 4 City Market, Telephone 502, house 151 Derby
Roden Mary, widow, house 7 March
Roden Thomas, morocco dresser, boards 7 March
Roderick Emanuel, clerk, 118 Washington, bds. 42 Broad
Rodigras Addie J. Miss, saleswoman, 172 Essex, b. 3 Phelps
Rodigras John S. painter, house 3 Phelps
Rodigras William F. law student, boards 3 Phelps
Rodman Mary Miss, boards 3 Cambridge
Rodman William, shoedresser (Lynn), house 3 Cambridge
Rogers Abbott S. shoe manuf. 405 Essex, house 314½ do.
Rogers Adeline Miss, house 113 Federal
Rogers Albert, laborer, house 6 North Pine
Rogers Andrew W. removed to Beverly
Rogers Annie Mrs. house rear 18 Becket
Rogers Arthur S. house 352 Essex
Rogers Augustus D. lawyer, house 376 Essex
Rogers Benjamin F. shoemaker, house 91 Boston
Rogers Benjamin F. tanner, house 20 Norman
Rogers Charles D. painter, house 22½ High
Rogers Charles S. (treasurer Rockport Granite Co., Boston), house 21 Washington sq.
Rogers Charles T. clerk, 16 Derby sq. boards 22½ High
Rogers Columbus K. pattern maker, rear 60 Charter, house 7 Emerton
Rogers Edward A. shoemaker, boards 22½ High
Rogers Edward L. clerk, 410 Essex, boards 95 do.
Rogers Edward S. house 376 Essex
Rogers Edward W. upholsterer, boards 3 Elm
Rogers Edwin B. removed to Beverly
Rogers Elisha F. shoemaker, house 63 Broad
Rogers Frank E. buffer, boards 63 Broad
Rogers George C. clerk, 231 Essex, house 17 Oliver
Rogers George D. student, boards 21 Washington sq.
Rogers George W. Mrs. house 128 Federal
Rogers Harry C. clerk, 188 Essex, bds. 21 Washington sq.
Rogers Howard D. candy maker, 166 Essex, bds. 8 Cherry
Rogers James, tanner, boards 12 Beach
Rogers James M. pattern maker, r. 60 Charter, h. 1 Federal

Rogers Jessie C. Miss, boards 3 Elm
Rogers Jessie S. widow of John W. house 3 Elm
Rogers Josiah W. (*Winslow & Rogers*), shoe manufacturer, 82 Boston, house at Beverly
Rogers Lee S. file grinder, rear 9 Front, house 24 Beckford
Rogers Lucinda Mrs. house 8 Walnut
Rogers Madison, foreman (Beverly), house 95 Essex
**ROGERS MARGARET Miss**, fancy goods, 253 Essex; also agent Barrett's Dye House, house 113 Federal (see back colored page)
Rogers Mary A. widow of Russell, house 9 Fowler
Rogers Maurice K. shoecutter, boards 3 Elm
Rogers Oscar A. painter, house 30 Hancock
Rogers Susan K. Miss, teacher, Bowditch grammar school, boards 6 North Pine
Rogers William H. carpenter, house 8 Cherry
Rogerson Betsey, widow, boards 22 Liberty
Rohan Ellen Miss, at Orphan Asylum, 89 Lafayette
Roland Martin, currier, house 133 Boston
Roles Samuel, manager, 248 Bridge, house 12 Osborne
Rollins Edward L. blacksmith, B. & M. R.R. h. at Danvers
Rollins George P. clerk, 220 Essex, boards 3 Becket
Rollins George W. S. carver, house 3 Becket
Rollins Jonathan L. tin peddler, house 11 Tremont
Rollins Willie H. bookkeeper, 40 North, bds. 251 Bridge
Ronan James, house 10 Ropes
Ronan James, operative, boards 20 South Prospect
Ronan James. jr. morocco dresser, house 20 Myrtle
Ronan James J. teamster, house 7 Ropes
Ronan Joanna, widow, house 17 Perkins
Ronan John, tanner, house 16 Prospect
Ronan John H. morocco dresser, h. 10 Shillabér, opp. Centre
Ronan Mary, widow, house 20 South Prospect
Ronan Robert, operative, boards 20 South Prospect
Ronan Timothy E. hackman, boards 10 Ropes
Ronan Wm. porter, B. & M. R. R. freight, b. Congress st.
Ronan William, operative, boards 20 South Prospect
Ronan William, currier, house 26 Irving
Rood John (Peabody), boards 55 Derby
Roome John W. upholsterer (Boston), house 9 Lagrange
Roome William G. teamster, 191 Washington, house 13 Mount Vernon
Rooney John, mason's tender, boards 226 Bridge
Rooney Patrick, shoecutter, house 25 Liberty
Ropes Abigail W. Miss, house 28 Williams
Ropes Andrew M. captain, house 30 Essex
Ropes Benjamin, shoe finisher, 44 Mill, h. at Marblehead
Ropes Benjamin B. currier, 53 Mason, house 1 Symonds
Ropes Charles A. & Son (*Willis H. Ropes*), flour and grain, 41 to 47 Central, Teleph. 834, house foot of Dearborn

Ropes Charles F. clerk, 41 Central, boards foot of Dearborn
Ropes Edward D. (*Ropes, Emmerton, & Co.*), merchant, 125 Washington, room 22, house 8 St. Peter
Ropes Edward D jr. clerk, boards 8 St. Peter
Ropes Edwin C. clerk, Merchants' Nat'l Bank, 234 Essex, boards foot of Dearborn
Ropes, Emmerton, & Co. (*Edward D. Ropes, Geo. R. Emmerton, E. Augustus Emmerton, and Waller H. Trumbull*), merchants, 125 Washington, room 22, Tel. 292
Ropes George A. (Lowell), boards foot of Dearborn
Ropes Geo. F. & Co. apothecaries, 214 Essex, Telephone 484, boards 16 Summer
Ropes George S. & W. shoe manufacturers, 158 Washington, boards 26 Dearborn
Ropes Horace, civil engineer, boards 373 Essex
Ropes James, bookkeeper, 8 North, boards 26 Dearborn
Ropes John C. machinist, 17 and 19 Front, house 10 Porter
Ropes John T. Mrs. house 7 Monroe [Front
Ropes John T. (estate of), stoves, furnaces, etc. 17 and 19
Ropes Jonathan, died April 21, 1885
Ropes Joseph, artist, 291 Essex, house 373 do.
Ropes Joseph (Boston), boards 346 Essex
Ropes Lucy Miss, asst. cashier, 172 Essex, bds. 83 Bridge
Ropes Lucy J. Mrs. at Old Ladies' Home, 114 Derby
Ropes Mary L. Miss, house 1 Cambridge
Ropes Mary S. widow of Timothy, house 1 South Pine
Ropes Nathaniel, house 318 Essex
Ropes Reuben W. poultry, boards foot of Dearborn
Ropes Susan M. widow of James, house 32 Dearborn
Ropes William, clerk, 46 Pleasant, boards 83 Bridge
Ropes William (*G. S. & W. Ropes*), shoe manufacturer, 158 Washington, boards 26 Dearborn
Ropes William, jr. tin plate and sheet iron worker, 19 Front, house 83 Bridge
Ropes Willis H. (*Charles A. Ropes & Son*), flour and grain, 41 to 47 Central, house 362 Essex, Telephone 1392
Rose Ann, widow, at Almshouse
Rose Hannah Miss, house 3 Ash
Rose Henry G. painter, house 13 Saunders
Rose Martha A. Miss, house 3 Ash
Rose William H., B. & M. R. R. house 5 Saunders
Ross George F. engineer, house 10½ Boston
Ross James D. tanner, house 8 Beckford
Ross Joseph H. painter, house 7 Mount Vernon
Roth Ellen, widow, house 22 Cedar
Rouleau Joseph, stonecutter, house 13 Pond
Roundy Charles, merchant, house 47 Lafayette
Roundy James, teamster, 4 Front, house 39 Barr
Roundy Joseph E. teamster, 4 Front, house 39 Barr
Rourke Ann Miss, house 21 Charter

Rourke Margaret Miss, boards 21 Charter
Rourke, see also O'Rourke
Rousseau Alphonse, carpenter, house 36 Charter
Rousseau Calixte, weaver, boards 11 Prince
Rousseau Marie Miss, teacher, 11 Prince, boards do.
Rousseau Raphael, mason, house 11 Prince
Rouzant John, cook, Essex House, boards do.
Rowe Della D. Miss, boards 126 Essex
Rowe Fred B. jeweller, 198 Essex, boards 22 Norman
Rowe George A. cabinetmaker, rear 8 Lafayette, house at Manchester
Rowe Harriet B. widow of Joseph S. house 7 Margin
Rowe Miriam W. widow of Horace, house 126 Essex
Rowell Arthur I. painter, boards 11 Appleton
Rowell Benjamin, painter, 4 Sewall, house 11 Appleton
Rowell Edward, died August 22, 1885
Rowell Edward B. milkman, house 21 Laurel
Rowell Edward F. cooper, Webb's wharf, h. 9 Boardman
Rowell Frederick, cigar manuf. 64 Derby, h. 24 Carlton
Rowell Frederick, jr. suspender trimmings, rear 27 Hardy, house 27 do.
Rowell Herbert M. salesman, 242 Essex, b. Higbee House
Rowell Nellie Miss, saleswoman, 149 Essex, b. 10 Andrew
Rowell Sarah A. widow of Edward, house 8 Briggs
Rowell Thomas A. carpenter, house 10 Andrew
Rowell Thomas P. at Bertram Home, 70 Derby
Rowell William N. milkman, house 6 Meadow
Rowley George I. carpenter, boards 27 Norman
Rowley Lydia L. Mrs. died July 17, 1885
Rowley Mary E. Miss, teacher, house 126½ Federal
Rowley Robert, currier, house 33 Barr
Roy John, operative, house 2 Naumkeag
Roy Joseph, laborer, house 6 Congress
Roy Louis, operative, boards 2 Naumkeag
Royal Insurance Co. of Liverpool, 104 Washington
Rudderham Charles, engineer, 6 Norman, house 18 School
Ruddy David, laster, house 260 Washington
Ruddy George, shoemaker, house 9 Pond
Ruee Benjamin B. laborer, house 54 Endicott
Ruee Henry A. carpenter, house 10 Howard
Ruee Robert E. removed to Boston
Ruee Thomas J. keg maker, house 7 Leavitt's court
Rundlett Horace S. driver, N. H. R. R. house 3 Spring
Rupp Charles A. dyer, house 164 Federal
Rupp Frederick, currier, 428 Essex, house 17 Hathorne
Rupp William H. shoemaker, boards 17 Hathorne
Rushford Edward, shoemaker, and shoe findings, 37 Brown, house 10 Curtis
Rushford Elvira I. Mrs. dressmaker, house 10 Curtis

Russell Albert B. teller, Merchants' National Bank, 234 Essex, house 27 Andrew
Russell Anna A. Miss, boards 218 Essex
Russell Benjamin W. teller, Salem National Bank, 112 Washington, house 350 Essex
Russell Burke, removed to Lynn
Russell Caroline Miss, boards 43 Broad
Russell Christiana R. widow of John, house 43 Broad
Russell Elizabeth C. Miss, teacher, Upham primary school, boards 10 Winter
Russell Eunice Miss, saleswoman, 188 Essex, b. 29 Norman
Russell George, house 10 Liberty [Beverly
Russell George, cabinetmaker, rear 8 Lafayette, house at
Russell George G. house 4 Brown-st. court
Russell Henry F. foreman carpenter, B. & M. R. R. repair shop, house at Ipswich
Russell John F. clerk, 60 Harbor, house 54 do.
Russell John H. sexton, Tabernacle Church, h. 218 Essex
Russell John H. & Co. patent medicines, 21 St. Peter, house 53 Lafayette
Russell John W. Mrs. house 53 Essex
Russell Joseph, clerk, 4 Front, house rear 17½ Harbor
Russell Martin V. B. shoemaker, house 8 Prince
Russell Mary A. Miss, died March 25, 1885
Russell Mary A. Miss, dressmaker, 43 Broad, boards do.
Russell Patrick J. currier, house rear 40 Broad
Russell Sarah Orne Miss, house 58 Washington
Russell Thomas B. Mrs. house 354 Essex
Russell William, at Bertram Home, 70 Derby
Russell William H. laborer, house 19 Salem
Rust Edward A. hairdresser, 152 Washington, h. 20 Liberty
Rust Francis A. P. constable, house 31 Boardman
Rust Joseph W. shoemaker, 31 Endicott, b. 13 Cambridge
Rust Julia F. Miss, dressmaker, 20 Liberty, house do.
Rust Oliver E. conductor, B. & M. R. R. b. Central House
Rust Susan Mrs. house 122 Bridge
Ruth Bros. (*Richard and James J.*), groceries and provisions, 116 Derby
Ruth James J. (*Ruth Bros.*), 116 Derby, bds. 24 Herbert
Ruth Rebecca, widow, house 24 Herbert
Ruth Richard (*Ruth Bros.*), 116 Derby, boards 24 Herbert
Ryan Ann Mrs. house 59 Bridge
Ryan Annie Miss, removed to Boston
Ryan Bridget, widow, house 36 Union
Ryan Bridget, widow, boards 45 Harbor
Ryan Catharine, widow of John, house 8 Ward
Ryan Catharine, widow, died Nov. 23, 1885
Ryan David, currier, 428 Essex, house 15 Vale
Ryan Edward W. saloon, 209 Bridge, house do.
Ryan Elizabeth, widow of James, boards 51 Washington

Ryan Ellen, widow of Patrick, house 17 Walter
Ryan Ellen, widow, house 18 Grant
Ryan Ellen Mrs. house 34 East Gardner
Ryan Ellen F. Mrs. cigar manuf. house 1 Turner
Ryan James, died August 28, 1885
Ryan James, laborer, house 9 Grant
Ryan James, currier, boards 26 Phelps
Ryan James F. burnisher, boards 8 Ward
Ryan James G. tailor, 208½ Essex, boards 27 do.
Ryan James J. blacksmith, boards 36 Union
Ryan James J. at jute mill, boards 9 Grant
Ryan James W. currier, house 1 Turner
Ryan John, laborer, boards Loring av. near the railroad
Ryan John, currier, house 22 Putnam
Ryan John, laborer, boards 73½ Mason
Ryan John F. blacksmith, rear 35 Church, house 166 Derby
Ryan John J. horse shoer, boards 17 Walter
Ryan John J. morocco dresser, boards 8 Ward
Ryan John J. morocco dresser, boards 26 Silver
Ryan John J. foreman morocco dresser, rear 28 Beaver, house at Peabody
Ryan John J. grocer, 53½ Harbor, Telph. 895, h. 45 Harbor
Ryan John T. currier, house 22 Beaver
Ryan Joseph, currier, house rear 123½ Boston
Ryan Julia, widow of Jeremiah, house 26 Silver
Ryan Mary, widow, house 16 Turner
Ryan Mary Miss, house 13 Lynn
Ryan Mary A. Miss, stitcher, boards 51 Washington
Ryan Matthew, currier, house 8 Beaver
Ryan Michael, teamster, house 4 Burnside
Ryan Michael, gardener, house 123 Boston
Ryan Michael, laborer, house 12 River
Ryan Patrick, farmer at Almshouse, boards do.
Ryan Patrick, tailor, 208½ Essex, house 23½ Harbor
Ryan Philip, currier, house 28 Grove
Ryan Thomas F. removed to Lynn
Ryan Thomas J. laborer, boards 26 Silver
Ryan William H. boards 23½ Harbor
Ryberg Christian, weaver, boards 77 Harbor
Ryder Henry A. A. (Boston), boards 116 Bridge
Ryder, see also Rider
Ryno Allen H. carpenter, house 15 Green
Ryno Oscar L. carpenter, boards 15 Green
Ryno William, carpenter, house 15 Green

SADLER CHARLES J. foreman currier, 12 Goodhue, b. 115 Boston
Sadler George, gas fitter, boards Haseltine House
Safford Alice L. widow of Geo. W. house 5 Bott's court
Safford Daniel E. lawyer, 252 Essex, rm. 7, h. at Hamilton

Safford Frank G. plumber, 8 North, house rear 11 Pearl
Safford Harriet P. Miss, house 152 Boston
Safford Joseph H. leather (19 South, Boston), h. 41 Warren
Safford Martha O. Miss, died Oct. 5, 1885
Safford Nancy M. widow of James O. house 13 Wash'n sq.
Safford William O. student, boards 13 Washington sq.
St. Laurent Cleophas, Naumkeag, house 20 Grant
St. Onge Alphonse, operative, boards 11 Naumkeag
St. Onge George, washer, boards 11 Naumkeag
St. Onge Norbert, operative, house 11 Naumkeag
St. Pierre Bros. (*François T. and Louis A.*), grocers, 2 Congress
St. Pierre François T. (*St. Pierre Bros.*), 2 Congress, b. 10 do.
St. Pierre Hubert, weaver, house rear 7 Perkins
St. Pierre Jacob, carder, house 9 Perkins
St. Pierre Louis A. (*St. Pierre Bros.*), 2 Congress, b. 10 do.
St. Pierre Oliver, laborer, house 9 Naumkeag
St. Pierre Xavier, laborer, house 21 Ward
Salem Almshouse, Salem Neck, Telephone 113
Salem Athenæum, 134 Essex
Salem Band Orchestra, R. L. Reinewald, leader, 223 Essex
Salem Bicycle Club, 252 Essex, room 13
Salem Billiard Club, 114 Washington, Telephone 962
Salem Boat Club, 145 Derby
Salem Brass Band, R. L. Reinewald, leader, 223 Essex
Salem Cadet Band, J. M. Missud, leader, Franklin bldg.
Salem Circulating Library, 252 Essex, room 8
Salem Electric Lighting Co., West Yard, rear 13 Church, office 234 Essex, Telephone 1052
**SALEM EVENING NEWS,** Robin Damon, publisher, 226½ Essex, Telephone 232 (see page 479)
**SALEM FIVE CENTS SAVINGS BANK,** Charles H. Henderson, sec. and treas. 106 Wash'n (see page 452)
**SALEM FOUNDRY AND MACHINE SHOP,** C. F. Curwen, prop., Derby, cor. Liberty, Telephone 333 (see front colored page)
Salem Fraternity Rooms, 175 Essex
**SALEM GAS LIGHT CO.,** David Moore, treas. and supt. 161 Essex (see page 453)
**SALEM GAZETTE,** Foote & Horton, publishers, 223 Essex, Telephone 452 (see page 480)
**SALEM GLUE FACTORY,** John M. Anderson, 78 Highland av. (see page 467)
Salem Hospital, Thomas L. Perkins, supt. 31 Charter, Telephone 1142
Salem Lamp Department, 170 Bridge, Telephone 522
Salem Laundry, D. J. McEntee, propietor, 180 Bridge
**SALEM LEAD CO.,** Frank A. Brown, treas. 125 Washington, room 26, Telephone 504; works foot of Saunders (see front colored page)

**SALEM MARINE INSURANCE CO.** 104 Washington (see page 457)
Salem Mutual Benefit Association, 202½ Essex
**SALEM MUTUAL FIRE INSURANCE CO.** 97 Washington (see page 456)
**SALEM NATIONAL BANK,** Geo. D. Phippen, cashier, 112 Washington, Telephone 742 (see page 452)
Salem Observer, G. W. Pease & Co. pubs. 1 City Hall av. Telephone 142
Salem Polo Club, Washington, cor. Dodge
Salem Press Co., George A. Bates, manager, printing, bookbinding, etc., Liberty, cor. Derby, Telephone 332
**SALEM REGISTER,** Palfray & Walton, publishers, 195 Essex, Telephone 314 (see page 478)
Salem Roller Skating Rink, Reed & Taylor, proprietors, Washington, cor. Dodge
**SALEM SAVINGS BANK,** William H. Simonds, jr. treas. 125 Washington, Telephone 152 (see page 453)
Salem Society of Deaf Mutes, 223 Essex, room 6
Salem Water Board, office City Hall, Telephone 844, superintendent's office, 34 Church, Telephone 843
Salem Water Works Pumping Station, Wenham Lake, Telephone 845
Salem & Danvers Street Railway Co. office 78 Washington, [Telephone 724
Salem and Essex Dye House, H. E. Gordon & Son, 51 North
Salem & Lowell Passenger Station, 242 Bridge, Tel. 102
Salem & South Danvers Oil Co. 43 Mason, Telephone 462
Salisbury William, carpenter, boards 19 Crombie
Sampson Ellen M. widow of Edward, house 70 Bridge
Sampson Louisa M. Miss, boards 7 Leavitt's court
Sampson Mary, widow of John, boards 13 Summit
Sanborn Abbie Miss, shoestitcher, house 119½ Essex
Sanborn Albert D. (*J. L. Phillips & Co.*), file manuf. rear 9 Front, house 51 Summer
Sanborn Alvina, widow, nurse, house 26 Liberty
Sanborn Anna E. widow, house 88 Federal
Sanborn Benjamin B. carpenter, boards 6 Bentley
Sanborn Catharine M. widow of William F. b. 19 Roslyn
Sanborn Charles H. laborer, boards 6 Bentley
Sanborn Charles I. clerk, 189 Derby, house 25 Boardman
Sanborn Eddie C. removed to Pittsfield, N. H.
Sanborn Edgar, carpenter, house 11 Barton square
Sanborn Edward D. cooper (Boston), house 9 Beacon
Sanborn Frank J. engineer, 8 Dodge, house 12 Beaver
Sanborn Frank O. clerk, 220 Essex, boards 6 Bentley
Sanborn Franklin T. house 137 Bridge
Sanborn George A. carpenter, house 32 Upham
Sanborn George O. carpenter, 16 Mill, house 6 Bentley
Sanborn George P. bookbinder (Boston), bds. 26 Liberty

Sanborn Hiram, carpenter, B. & M. R.R. repair shop, house 22 Cross
Sanborn Hiram, jr. engineer, B. & M. R.R. h. 13 Nursery
Sanborn Horace E. boards 16 Lathrop
Sanborn James A. removed to Laramie City, Wyoming
Sanborn James L. carpenter, boards 26 Liberty
Sanborn Jennie M. clerk, 69 Washington, bds. 32 Upham
Sanborn John H. shoemaker, house 22 March
Sanborn Joseph W. tanner, house 19 School
Sanborn Lewis, carpenter, boards 26 Liberty
Sanborn Marianna Miss, boards 12 Elm
Sanborn Mark, salesman, 6 St. Peter, boards 19 School
Sanborn Martha J. Miss, boards 26 Liberty
Sanborn P. Julian, house 21 School
Sanborn Susan T. Miss, teacher, Bowditch grammar school, boards 32 Buffum
Sanborn Thomas A. rag sorter, 81 North, house 3 Bryant
Sanborn William F. died November 24, 1884
Sanborn William M. steward, Salem Hospital, 31 Charter
Sanborn William W. carpenter, house 17 Upham
Sanders Charles, house 43 Chestnut, Telephone 773
Sanders George T. Mrs. house 292 Essex, Telephone 772
Sanders, see also Saunders
Sanderson Elizabeth, tailoress, house 26 Lafayette
Sanderson John A. carpenter, house 122 Federal
Sanderson John A. Mrs. house 122 Federal
Sando Julia Miss, at 35 Warren
Sandwich Mary, widow, boards 1 Warner
Sankey Thomas, currier, house 110 Derby
Sanman Matthew, oysters, house 44 Irving
Santerre Thomas, laborer, house 21 Congress
Sargent Abbie J. Mrs. nurse, boards 183 North
Sargent Ara N. student, boards 28 Harbor
Sargent Edward H. clerk, 69 Bridge, boards 67 do.
Sargent Frank H. (*Hood & Sargent*), mason, rear 47 North, house 183 do.
Sargent George H. grocer, 69 Bridge, house 67 do.
Sargent Horace Binney, removed to San Francisco, Cal.
Sargent Horace F. morocco dresser, house rear 8 Essex
Sargent Stephen H. house 28 Harbor
Sargent Thomas J. carpenter, house 37 Turner
Sargent Thomas J. jr. currier, house 19 Becket
Saul Addie Mrs. boards 31 Turner
Saul Edward E. morocco dresser, boards 398 Essex
Saul Eliza H. widow, boards 1 Lagrange
Saul Herbert, tinsmith, 40 North, boards 398 Essex
Saul James B. produce, house 85 Highland avenue
Saul James H. hairdresser, 26 Boston, h. 85 Highland av.
Saul John F. carpenter, house 398 Essex
Saul Joseph W. currier, 23 Boston, house 5 Fowler

Saul Nellie F. Miss, bookkeeper, 82 Boston, b. at Peabody
Saul Walter, driver, 180 Bridge, house 12 Harris
Saul William H. cooper, house 1 Lagrange
Saunders Charles H. bread store, 16 Mill, house 4 do.
Saunders Charles H. Mrs. nurse, house 4 Mill
Saunders David E. (127 Milk, Boston), house 10 North
Saunders Elizabeth, widow, house 131 North
Saunders Eugene, shoemaker, boards 32 Prospect
Saunders Fred. veterinary surgeon (Lynn), boards 6 Barr
Saunders George M. master mariner, house 14 Andrew
Saunders Harry, boards 6 Barr
Saunders Jeremiah, currier, house 32 Prospect
Saunders John J. currier, boards 32 Prospect
Saunders John J. boards 16 Andrew
Saunders Margaret. widow, house 10 Beckford
**SAUNDERS ROBERT J.** veterinary surgeon, 14 Barr, house 6 do., Telephone 1132 (see page 476)
Saunders Thomas, at Bertram Home, 70 Derby
Saunders William, died July 23, 1884
Saunders, see also Sanders
Saunderson Lizzie Miss, boards 26 Lafayette
Savage Ann Miss, house 35 Broad
Savage Patrick, laborer, house 16 Perkins
Savage William J. shoemaker, boards 16 Perkins
Savary Angus I. clerk, 310 Essex, boards 6 White
Saville Cynthia A. Mrs. removed to Gloucester
Saville M. H. salesman, 188 Essex, boards at Rockport
Savory Benjamin F. house 63 Mason
Savory Etta L. Miss, saleswoman, 181 Essex, b. 63 Mason
Savory Hannah B. Mrs. dressmaker, house 25 Turner
Savory Moses W. ship carpenter, house 6 White
Savory Nathaniel, driver, 156 Washington, b. Quincy House
**SAVORY TRISTRAM T.** (*Savory & Co.*), 156 Washington, house 36 Norman (see front cover)
**SAVORY & CO.** (*T. T. Savory*), Eastern, Boston, and Southern Express, 156 Washington, Telephone 283 (see front cover)
Sawlkins John K. shoemaker, house 21 Becket
Sawyer Addison A. oils (10 India sq., Boston), h. 11 Roslyn
Sawyer Alexander, currier, house 407 Essex
Sawyer Caleb, painter, 9 Church, house 25 Winthrop
Sawyer Howard B. clerk (10 India square, Boston), boards 11 Roslyn
Sawyer Lula Miss, compositor, boards 118 Boston
Sawyer Mary Mrs. house 8 Woodbury court
Sawyer Mary E. Miss, boards 8 Woodbury court
Sawyer Mary R. teacher, High school, boards 11 Roslyn
Sawyer Nathaniel Mrs. variety store, 5 Willow av. h. do.
Sawyer William H. house 10 Woodbury court
Scahill James S. moulder, 178 Derby, boards 6 Pingree

Scanlan Honora Miss, at 25 Pleasant
Scanlan James, currier, house 22 Phelps
Scanlan Mary, widow, house 24 English
Scanlan Patrick, laborer, house 5 Daniels-st. court
Scanlan Patrick, removed to Lynn
Scanlon Patrick, house 6 South
Scannell Patrick, boards 6 South [h. 10 Pearl
Schellinger George B. machinist, H. R.R. stables, 75 Webb,
Scher Axel T. morocco dresser, boards rear 23 Osgood
Scher E. Andrew, machinist, B. & M. R.R. car shop, house rear 23 Osgood
SCHER LOUIS J. G. horse shoer and carriage smith, 8 Bridge, bds. rear 23 Osgood (see page 468)
Scher Victor F. carpenter, B. & M. R.R. car shop, boards rear 23 Osgood
Schollar Harmon M. (Wisconsin), house 2 Beacon
Schultz Thomas, baker, 416 Essex, house at Peabody
Scobie Mary Jane Mrs. boards 120 Federal
Scollon George, peddler, boards 15 Franklin
Scott Abijah D. clerk, 6 Lafayette, house 5 Glendale
Scott Alfred H. (Portsmouth, N. H.), boards 21 Creek
Scott Charles S. carpenter, house 21 Creek
Scott C. Merrill, bill poster, 16 Cedar, house do.
Scott James, fireman, West Yard, boards 21 Creek
Scott Jennie L. Mrs. house 17 Gedney court
Scott John, plumber, 154 Washington, boards 13 Burnside
Scott Joseph F. watchman, house 22 Hardy
Scott Maggie P. Miss, dressmaker, boards 21 Creek
Scott May E. Miss, saleswoman, 69 Washington, boards 21 Creek [Burnside
Scott Robert, general blacksmith, rear 13 Front, house 13
Scott Robert J. removed to Lynn
Scott Susan B. widow of Sias, house 16 Cedar
Scranton Albert B. loomfixer, Naumkeag, house 22 Hardy
Scranton Walter M. section hand, Naumkeag, b. 22 Hardy
Scriggins Samuel, at Almshouse
Seamen's Orphan and Children's Friend Society, 7 Carpenter
Searl George, painter (Boston), house 169 North
Searle George S. machinist, house 8 Ives
Searle John H. currier, house 14 Lyme
Searle Lydia A. widow of Warren S. house 7 Friend
Searle Susan L. widow, house 8 Ives
Searle Warren S. died June 6, 1885
Searle William F. reporter, Salem Evening News, 226½ Essex, boards 39 Buffum
Searles Frank R. shoemaker, boards 1 Scotia
Searles Robert, currier, house 1 Scotia
Searles Robert F. shoemaker, boards 1 Scotia
Sears John H. assistant, Peabody Academy of Science, 161 Essex, house 8½ Carpenter

Seaver Daniel A. laborer, house 173 Lafayette
Seaver Joseph H. Rev. house 173 Lafayette
Seaver Rachel A. Miss, house 173 Lafayette
Seavey Charles, porter, Essex House, boards do. [Essex
Seccomb George S. supt. oil works, ft. of Harbor, rms. 251
Seccomb, Kehew, & Sons' Oil Works, foot of Harbor (office 24 Purchase, Boston)
Sederquist George W. Rev. pastor Second Advent Church, house 145 North
Sederquist Hannah, widow, b. 145 North [5 Symonds
Sederquist Norman H. carpenter, B. & M.R.R. car shop, h.
Selby William P. house 11 Bentley [Dearborn
Semon Charles F. musician, and clerk, 169 Essex, bds. 10
Semon C. Matilda Mrs. ladies' tailor, 188 Essex, house 10 Dearborn
Semons Charles J. porter, B. & M. R.R. freight, boards 18 Laboratory
Semons C. Arthur, gardener, 6 Crombie, boards 6 Odell sq.
Semons Joseph H. house 18 Laboratory [atory
Semons William A. shoemaker (Lynn), boards 18 Labor-
Semons William C. cigar manuf. 39 North, h. 6 Odell sq.
Semons W. Frank, driver, boards 6 Odell sq.
Semons, see also Simmons
Senay Joseph, operative, house 10 Congress
Senter George R. removed to Lowell
Servey A. C. Miss, bird store and umbrella manuf. 202½ Essex, house rear 27 Harbor [61 Bridge
Servey William T. upholsterer, B. & M. R.R. car shop, b.
Servey W. T. Mrs. 202½ Essex, boards rear 27 Harbor
Sevigney J. B. E. salesman, 240 Essex
Sewall Charles, lawyer, 71 Washington, Cate's block, h. 19 Washington sq.
Seward Oliver G. machinist, 200 Derby, b. Haseltine House
Sexton William, currier, house 3 Beach
Shackleford Charles, house 37 Central [24 Harbor
Shackleford Charles H. expressman, 159 Washington, bds.
Shackleford Frederick A. clerk, 206 Essex, bds. 24 Harbor
Shallow James, currier, house 109 Mason
Shallow John, laborer, house 4 Blaney
Shallow John, jr. currier, boards 4 Blaney
Shallow William A. currier, boards 4 Blaney
Shanahan John, tanner, boards rear 20 Prospect
Shanahan Philip, laborer, house rear 20 Prospect
Shannon Arthur W. wood worker, house 34 Buffum
Shannon Edwin W. clerk, 78 Washington, bds. 34 Buffum
Shannon Emeline, widow, died March 13, 1884
Shannon Lillie J. Miss, governess, 304 Essex
Shapleigh Arthur L. brakeman, B. & M. R.R. b. 8 Norman
Shapleigh Henry C. express messenger, 133 Washington, house 13 Union

Shapleigh John A. currier, house 8 Norman
Shapleigh Walter P. brakeman, B. & M. R. R. house 35 Hathorne
Sharp Henry, mason, house 13 Fort avenue
Sharpe George H. clerk, 22 Derby square, boards do.
Shatswell James, assistant register of deeds, Court House, house 105 North
Shatswell Mary Miss, bookkeeper, bds. 7 Porter-st. court
Shatswell Nathaniel I. planer, 9 Front, house 14 Howard
Shatswell William, clerk, rear 28 Beaver, house do.
Shattuck George E. second hand, Naumkeag, h. 73 Harbor
Shattuck George H. removed to Lynn [head
Shattuck John K. shoemaker, 18 Lafayette, h. at Marble-
Shaw Edward P. morocco dresser, boards Shillaber, near Peabody line
Shaw Ellen, widow, house 17 Lemon
Shaw Fred. W. removed to Boston
Shaw Hannah, widow, house 28 Union
Shaw Joseph, at gas works, house 7 Smith
Shaw Lena Miss, saleswoman, 188 Essex, boards 16 Dow
Shaw Mary L. Miss, at 283 Essex, boards 144 Federal
Shaw William L. machinist, B. & M. R. R. car shop, house 27 Osgood
Shaw William L. at 188 Essex, house at Marblehead

**SHAW XENOPHON H. & SON,** gilders and picture dealers, 283 Essex, house 144 Federal (see page 461)

Shawmut Hat Store, H. D. Rice, 191 and 193 Essex
Shay Dennis, laborer, boards 48 Charter [Hardy
Shay George W. painter, B. & M. R. R. car shop, bds. 12
Shay Maggie J. Miss, at 188 Essex, boards 12 Hardy
Shay Michael, carpenter, B. & M. R. R. car shop, house 12 Hardy
Shay Thomas E. clerk, 80 Boston, boards 149 do.
Shay William M. clerk, 154 Washington, boards 12 Hardy
Shea Bartholomew, boards 60 Broad
Shea Daniel, shoemaker, boards 8 Myrtle
Shea Daniel, tanner, house 10 Sylvan
Shea Daniel, teamster, house 8 Myrtle
Shea Dennis, laborer, B. & M. R. R. car shop
Shea Ellen, at Almshouse
Shea James P. currier, boards 110½ Derby
Shea John F. died January 13, 1885
Shea John P. laborer, boards 110½ Derby
Shea Margaret, widow of Bartholomew, house 60 Broad
Shea Patrick, currier, 428 Essex, house 14 May
Shea Patrick, laborer, boards 8 Myrtle
Shea Patrick H. designer, house Clifton av. near Lafayette
Shea Richard, laborer, house Castle Hill, near the railroad
Shea Rosanna, widow, house 110½ Derby
Shea Thomas, tanner, house 31 Irving

Shea, see also Shay, and O'Shea
Shearman William, janitor, 218 Essex, house do.
Shearman, see also Sherman
Sheedy Patrick, saloon, 16 Peabody, house 16 Dow
Sheehan Agnes A. Miss, dressmaker, boards 11 Pickman
Sheehan Ann, widow of James, house 8 Phelps
Sheehan Bridget Miss, house 20 Union
Sheehan Hannah, widow, house 14 South Prospect
Sheehan James, stonecutter, 11 St. Peter, bds. 10 Salem
Sheehan John, removed to Boston
Sheehan John J. morocco dresser, house 3 Warren court
Sheehan Michael, currier, house 41 Barr
Sheehan Patrick, peddler, house 19 Grant
Sheehan Roger J. morocco dresser, boards 8 Phelps
Sheehan Thomas, leather measurer, house 6 Beach
Sheehan William, currier, house 13 Nichols
Sheehan William, currier, house 20 Albion
Sheldon Charles F. printer, Salem Gazette, house rear 18 Beckford [5 Skerry
Sheldon George M. painter, B. & M. R. R. car shop, house
Sheldon George T. clerk, 69 Bridge, house 48 English
Sheldon John A. removed to Boston
Sheldon Joseph B. shoemaker, house 11 Rice
Sheldon Joseph E. laster, boards 11 Rice
Shepard A. E. Mrs. house 63 Lafayette
Shepard Benjamin W. removed to Guilford, Me.
Shepard Charles, groom at "Kernwood"
Shepard Edward V. student, boards 61 Lafayette
Shepard Elizabeth Miss, house 61 Charter [22 Williams
Shepard Francis F. express messenger, 156 Washington, h.
Shepard Frank A. conductor, N. R. R. house 75 Bridge
Shepard Frederick L. night police, 11 Front, h. 62 Summer
Shepard George A. teller, Naumkeag National Bank, 125 Washington, boards 63 Lafayette
Shepard George H. musician, Salem Brass Band, 223 Essex, house 6 Beacon
Shepard H. Nelson, leather splitter, house 15 Buffum
Shepard Martha T. Miss, house 25 Brown
Shepard Mary E. Miss, boards 17 Boston
Shepard Michael W. (Boston), boards 33 Summer
Shepard Ruth W. Miss, house 25 Brown
Shepard Samuel D. & Co. (*Charles F. Thorndike*), dry goods, 173 Essex, house 61 Lafayette
Shepherd Charles S. ins. agt. 202½ Essex, h. rear 8 Upham
Sheppard Samuel, house 32 Lynde
Sheridan Bridget Miss, house 8 North Pine
Sheridan Charles, currier, 428 Essex, house 8 North Pine
Sheridan Charles F. laborer, boards 8 North Pine
Sheridan Frank, shoemaker, boards 36 Grove
Sheridan John, shoemaker, 19 Fowler, house do.

Sheridan John H. shoemaker, 44 Mill, house 11 Ropes
Sheridan John H. jr. shoemaker, 44 Mill, boards 11 Ropes
Sheridan John J. currier, boards 8 North Pine
Sheridan Margaret Miss, house 8 North Pine
Sheridan Mary F. widow of Francis, house 20 Fowler
Sheridan Patrick, tanner, house 36 Grove [h. 10 Myrtle
Sheridan Philip (*Sheridan & Duignan*), grocer, 59 Mason,
Sheridan Philip P. currier, boards 8 North Pine
Sheridan Thomas F. clerk, 59 Mason, house 35 Buffum
Sheridan Thomas W. boards 16 Curtis
Sheridan & Duignan (*Philip Sheridan and James Duignan*), grocers, 59 Mason
Sherlock Patrick, morocco dresser (Peabody), b. 17 Putnam
Sherman Andrew W. driver, house 16 Conant
**SHERMAN CAROLINE A. Miss,** chiropodist, 195 Essex, room 5, boards 20 Mill (see page 472)
Sherman George F. tanner, house rear 14 Central
Sherman Lizzie Miss, boards 28 Cedar
Sherman Sarah E. Miss, physician, 11 Barton sq. house do.
Sherman Wilbur, carpenter, boards 33 Brown
Sherman, see also Shearman
Sherry Anna, widow, house 14 Williams
Shine Daniel, coachman, house 8 Lynn
Shine Daniel H. harnessmaker, boards 8 Lynn
Shinkwin William, currier, 428 Essex, house 9 Flint
Shinnick William Rev. asst. pastor St. James Church, h. 152 Federal
Shirley Caroline Mrs. house 15 Salem
Shirley Edward P. currier, boards 32 Salem
Shirley Frederick A., Naumkeag, house 32 Salem
Shirley George F. shoecutter, 44 Mill, house 26 Charter
Shirley George H. painter, 49 North, boards 32 Salem
Shirley Jonathan, house 32 Salem
Shirley P. Howard, clerk, 188 Essex, boards at Marblehead
Shirley William A. florist, 22 Central, house at Danvers
Shirley W. H. shoemaker, 6 Norman, house at Danvers
Short Abbie H. Miss, house 48 Bridge
Short Emma H. Miss, teacher, house 48 Bridge
Short Harriet Miss, house 48 Bridge
Short Juliet H. Miss, teacher, house 48 Bridge
Short Lydia A. Mrs. died March 11, 1884
Shortell Charles, detective, 11 Front, house 4 Park
Shortell Emma, at Almshouse
Shortell James, at Almshouse
Shortell Joseph P. shoecutter, 10 Dodge, boards 16 March
Shortell Mary A. widow of Michael, house 50 Peabody
Shortell Mary A. Miss, died April 1, 1884 [March
Shortell Michael (*Brady & Shortell*), 10 Dodge, house 16
Shortell Thomas, machinist, boards 4 Park
Shortell Thomas E. shoemaker, boards 50 Peabody

Shorter Eliza F. widow of Royal M. house 21 Osgood
Shorter James R. morocco dresser, boards 21 Osgood
Shoules Walter U. clerk, 24 Derby sq. house 28 Boardman
Shove George, tanner, house 21 Aborn
Shove Susie M. Miss, cashier, 3 Central, boards at Peabody
Shreve Benjamin, importer of French goods, watches, and jewelry (432 Washington, Boston), house 27 Chestnut
Shreve Octavius B. physician and surgeon, 29 Chestnut, house do. (office entrance eastern side)
Shreve Samuel V. Mrs. house Cedar, corner Cherry
Shute Henry L. weigher (4 Central wharf, Boston), house 9 Williams
Shute Mary A. B. widow, boards 22 Liberty
Sias George H. baker, 6 St. Peter, h. 14 City Hall av.
Sias John B. upholsterer, 9 Boston, house 13 North Pine
Sias John E shoefitter, house 91 Boston
Sibley Addie W. saleswoman, 188 Essex, boards 6 Pond
Sibley Ann M. Miss, variety store, 9 Winter, house do.
Sibley Flora Z. teacher, Bowditch grammar school, boards 3 Union place
SIBLEY GEORGE, cotton seam staying, 42 Central, house 160 Lafayette (see page 473)
Sibley George V. overall manuf. 21 Central, h. at Worcester
Sibley John H. clerk (Boston), boards 3 Union place
Sibley Joseph A. engineer, B. & M. R.R. h. 3 Union place
Sibley Moses H. tailor, house 6 Pond
Sibley Moses H. jr. boards 6 Pond
Silck Joseph, gasfitter, boards Haseltine House
Silkens Henry, machinist, 200 Derby, bds. 15 Derby sq.
Silsbee Benjamin H. Mrs. boards 33 Summer
Silsbee George S. (95 Milk, room 36, Boston), b. 30 Warren
Silsbee George Z. merchant, 125 Washington, room 14, house 30 Warren, Telephone 1412
Silsbee Hannah H. Miss, house 35 Washington square
Silsbee John H. merchant, 125 Washington, room 14, house 380 Essex
Silsbee William H. boards 380 Essex
Silver Augustus, tanner, house 19 Saunders
Silver Charles A. variety store, 20 Essex, h. 1 Forrester
Silver Joseph M. died November 25, 1884
Silver Nathaniel A. car driver, house 5 Becket
Silver Peter Mrs. house 19 Brown
Silver William, boards 19 Brown
Silver William A. tanner, boards 19 Saunders
Sim Arthur, student, boards 167 Boston
Sim Francis D. (*Peter Sim & Sons*), rear 28 Beaver, boards 167 Boston
Sim Peter & Sons (*Robert J. and Francis D.*), morocco dressers, rear 28 Beaver, Teleph. 2122, h. 167 Boston

Sim Robert J. (*Peter Sim & Sons*), rear 28 Beaver, boards 167 Boston
Simard Charles, operative, boards 11 Naumkeag
Simard Edward, operative, house 24 Congress
Simard Etienne, laborer, house 11 Peabody
Simard Francis, laborer, house 24 Congress
Simard Jacob, laborer, house 5 Naumkeag
Simard Joseph, laborer, house 26 Congress
Simard Michel, section hand, boards 24 Congress
Simard Richard, operative, house 11 Naumkeag
Simard William, operative, house 9 Naumkeag
Simeczynski Adalbert, cabinetmaker, house 50 Derby
Simes Henry O. boards 1 Summer
Simes Mary E. widow of John D. house 1 Summer
Simmons George A. died May 16, 1884
Simmons William H., Naumkeag, house 34½ Prince
Simmons, see also Semons
Simon Adeline F. widow of Francis B. house 20 Lynde
Simon Francis B. baker, 140 Essex, boards do.
Simon John A. confectioner, 140 Essex, boards do.
Simon Stephen A. confectioner, 140 Essex, house do.
Simonds Edward A. hardware, paints, oils, crockery, etc. 32 Front, house 131 Bridge
Simonds George W. paying teller (Hide and Leather Bank, Boston), boards 131 Bridge
Simonds Helen M. widow of Samuel C. house Kimball ct.
Simonds Nathaniel G. clerk, Naumkeag Steam Cotton Co. house 5 Pickman
Simonds Paulina Miss, house 132 Boston
Simonds William H. painter, house 1 Winter
Simonds William H. jr. treasurer Salem Savings Bank, 125 Washington, house 101 Federal, Telephone 1306-A
Simonds, see also Symonds
Simpson Elmer, boatman, boards 142½ Essex
Simpson John K. carpenter, B. & M. R.R. car shop, boards 8 Skerry
Sims Charles R. & Richard T. provisions, 13 Church, house do., Telephone 542
Sims Deborah, widow of Richard T. house 3 Federal
Sims Richard T. (*C. R. & R. T. Sims*), 13 Church, bds. do.
Sims, see also Sim
Sinclair Amanda H. Miss, house 7 Central
Sinclair Anna J. Miss, house 7 Central
Sinclair Bremen E. removed to Lewiston, Me.
Sinclair Charles E. carpenter, rear 8 North, house 188 do.
Sinclair David, carpenter, house 198 North
Sinclair Edward M. Miss, house 16 Oliver
Sinclair George L. boards 7 Central
Sinclair Henry M. salesman, 163 Essex, h. 18 Boardman
Sinclair Isara T. Miss, house 7 Central

Sinclair John, baggage master, B. & M. R.R. b. 19 Lynde
Singer Mary A. Miss, boards rear 16 Flint
Singer Mfg. Co. sewing machines, Fred C. Oliver, agent, 138½ Essex
Singleton James, currier, boards 5 Varney
Sister Mary Bernardine, lady superior, Notre Dame Educational Institute, 162 Federal
Sister Mary Felicitas, lady superior, Notre Dame Educational Institute, 13 Walnut
Sisters of Charity, Sister Mongeau, lady superior, 89 Lafayette
Sisters of Notre Dame, 13 Walnut and 162 Federal
Skay Emma E. Miss, boards 51 Summer
Skerry Caroline R. widow of Daniel B. house 10 Lathrop
Skerry Charles B. morocco dresser, boards 10 Lathrop
Skerry Henry F. grocer, 33 Hazel, house do.
Skerry Ida P. Miss, boards 10 Lathrop
Skerry Martha, at Almshouse
Skerry William H. clerk, boards 33 Hazel
Skinner Abbie B. teacher, Lincoln primary, h. 14 Howard
Skinner Carrie B. Miss, clerk, 237 Essex, room 12, boards 16 Andrew
Skinner Charles E. conductor, Wakefield Branch R. R. h. 8 Federal
Skinner Charles E. painter, 40 Central, boards 29 North
Skinner Emery B. cigar manufacturer, 183 Washington, house 62 Federal
Skinner Frank, bonnet bleacher, 270½ Essex, bds. 29 North
Skinner Hattie H. Miss, bookkeeper, 40 Central, boards 16 Andrew
Skinner James N. janitor, Engine House, Church st., house 29 North
Skinner John B. asst. city marshal, 11 Front, h. 9 Federal
Skinner Mary, widow, house 43 Pingree
Skinner Mary, widow of Richard, died August 24, 1885
Skinner Mary J. widow of Stephen S. house 14 Howard
Skinner Richard, doors, sashes, and blinds, 40 Central, h. 16 Andrew
Skinner Robert L. tanner, boards 43 Pingree
Skinner Sally W. widow of Samuel S. house 18 Cross
Skinner Willard A. carriage painter, 41 Washington, house 9 Glendale
Slater Ellen, widow, house 22 Northey
Slater William, pipe fitter, gas works, house 22 Northey
Slattery James, tanner, house 115 Mason
Slattery John, engineer, house 4 Oak
Slattery John, tanner, house 115 Mason
Slattery Thomas, morocco dresser, boards 115 Mason
Slattery Thomas, boards 4 Oak
Slattery William, tanner, boards 115 Mason
Slee Alice L. A. Miss, boards 14 Burnside
Slee Charles A. clerk, boards 14 Burnside

Slee James H. boards 14 Burnside
Slee Lydia, widow of Samuel J. house 14 Burnside
Slee Richard B. clerk, boards 14 Burnside
Sleeper Hezekiah, gardener, house 20 Norman
Sleeper Maria L. Miss, house 48 Bridge [rison av.
Sleuman Andrew (403 Washington, Boston), house 2 Har-
Sleuman, see also Sluman
Sloper William A. currier, boards 42 Boston
Sluman Benjamin H. expressman, house 17 Cambridge
Sluman Benjamin W. bookkeeper, Gas Light Co. 161 Essex, boards 17 Cambridge
Small Carrie E. Miss, boards 13 Cambridge
Small William A. shoemaker, house 13 Cambridge
Smalley Calvin P. clerk, house 26 Essex
Smalley Evelyn Miss, teacher, boards 7 Daniels
Smalley Roland, house 7 Daniels
Smalley Roland W. removed to Wenham
Smallwood Bernard, hostler, Lafayette House, boards do.
Smart James S. (*Smith & Smart*), brass finisher, 18 Lafayette, house 42 Charter [22 High
Smethurst Edward B. expressman, 145 Washington, house
Smethurst Joseph W. laundryman, 215 Washington, house 7 Orange
Smith Addison, died July 14, 1884
Smith Addison Mrs. house 10 Upham
Smith Albert P. machinist, house 14 Dow
Smith Albert T. (*H. O. Smith & Sons*), 28 Turner, bds. do.
Smith Alice St. C. Miss, boards 18 Southwick
Smith Alonzo H. (*A. H. Smith & Co.*), 13 Dodge, Telephone 654; also pres. Salem Water Board, h. 108 Lafayette
Smith Andrew, house 94 Lafayette
Smith Annie, widow of Thomas W. house 18 Winthrop
Smith Annie E. Miss, boards 354 Essex
Smith Arthur C. painter, house 6 Laboratory
Smith Arthur C. R. boards 14 Church
Smith Arthur F. (Wenham), boards 4 Linden
Smith Augustus A. carpenter, 32 Endicott; also inspector of buildings, 7 City Hall, house 26 Winthrop
Smith A. Augustus, inspector, Salem Water Board, office 10 City Hall, house 4 Linden [13 Dodge
Smith A. H. & Co. (*Horace N. Smith*), Eagle Iron Foundry,
Smith Benjamin C. butcher, h. Rowell Farm, Salem Neck
Smith Bertrand, boards 18 Southwick
Smith Bessie J. Miss, boards 397 Essex
Smith Caleb (Boston), boards 22 Federal
Smith Caroline T. widow, house 11 Walnut [20 Crombie
Smith Charles C. sewing-machine canvasser, 276 Essex, h.
Smith Charles F., Naumkeag, house 244 Washington
Smith Charles G. nailer, boards 36 Endicott
Smith Charles J. laborer, boards 217 Bridge

Smith Charles L. morocco dresser, house 12 Boston
Smith C. A. driver, H. R.R. boards Haseltine House
Smith C. Matilda, widow, house 10 Dearborn
Smith Dana Z. house 39 Endicott
**SMITH DANIEL T.** horologist, 241 Essex, house 41 Endicott (see front colored page)
Smith David, lead worker, boards 10 Harbor
Smith David E. house 6 Federal
Smith Edward A. clerk, 52 Central, house 36 Summer
Smith Edward F. house 6 Milk
Smith Edward P. prop. Hotel Smith, 78 Washington, h. do.
Smith Elizabeth H. Miss, house 96 Essex
Smith Elizabeth S. Miss, house 15 Winthrop
Smith Elliot F. Mrs. house 248 Washington
Smith Enoch W. travelling salesman, house 22 Cross
Smith Eugene, boards 23 High
Smith Frances C. Miss, house 74 Bridge
Smith Frances E. Mrs. house 19 Mason
Smith Frank B. shoecutter, 6 Norman, house 89 North
Smith Frank E. undertaker, 36 St. Peter, house do.
Smith Frank L. principal, Bowditch grammar school, house 131 Federal
Smith Frank N. at 172 Essex, house 8 Ash
Smith Frank O. clerk, 186 Essex, boards at Marblehead
Smith Frank W. removed to East Boston
Smith Frederick L. (Pará, S. A.), boards 88 North
Smith George C. peddler, house 6 Woodside
Smith George E. removed to Manchester, Mass.
Smith George H. manager, Shawmut Hat Store, 193 Essex, house 5 Green
Smith George S. foreman, rear 28 Beaver, h. at Peabody
Smith George W. carpenter, B. & M. R.R. car shop, house 11 Pearl
Smith George W. clerk, 111 Essex, boards 72 Derby
Smith Gorham (*L. A. Smith & Co.*), agent, 268 Bridge, house 185 North
Smith Grace P. widow of John H. house 23 High
Smith Hannah C. widow, boards 255 Washington
Smith Hannah H. R. widow of Charles, house 148 North
Smith Henry, fireman, B. & M. R.R. boards 48 Charter
Smith Henry A. boards 108 Lafayette
Smith Henry B. removed to Boston
Smith Henry C., Manchester Express, 156 Washington, house at Manchester
Smith Henry F. driver, house 72 Derby
Smith Henry O. & Sons (*A. T. and W. C.*), patent medicines, 28 Turner, house do.
Smith Henry W. Mrs. house 30 School
Smith Horace N. (*A. H. Smith & Co.*), Eagle Iron Foundry, 13 Dodge, house 16 Orne

Smith Hugh, laborer, boards rear 14 Pratt-st. court
Smith James E. bookbinder, 1 City Hall av. h. 10 Andrew
Smith James H. laborer, house 3 Daniels-st. court
Smith James H. morocco dresser, boards rear 22 Hardy
Smith James L. caterer, boards 18 Crombie
Smith James S. engineer, rear 28 Beaver, house at Peabody
Smith James S. harness maker and carriage trimmer, 11 Church, house 10 Andrew
Smith James T. kindling wood, 339 Bridge, Telephone 425, house 255 Washington
Smith Jeremiah, house 3 Symonds
Smith Joanna M. widow of Edward, boards 7 South Pine
Smith John H. (*Smith & Smart*), brass founder, 18 Lafayette, h. 4 Saunders
Smith John R. student, boards 5 Piedmont
Smith Joseph, died May 10, 1884
Smith Joseph F. produce dealer, house 46 Walter
Smith J. Augustus, watchmaker, 260 Essex, house 275½ do.
Smith J. Ford, jeweller and optician, 260 Essex, h. 275½ do.
Smith J. Foster, clerk, Naumkeag Steam Cotton Co. house 18 Southwick
Smith Lawrence P. removed to Washington, D. C.
Smith Leonard P. currier, house 14 Friend
Smith Lorenzo, oyster opener, 24 Derby sq. house 3 Ferry
Smith Lorenzo A. foreman, Salem and South Danvers Oil Co. 43 Mason, house 88 North
Smith Lucy A. widow, house 244 Washington
Smith Lydia, widow of Joseph A. house 26 Winthrop
Smith Lydia J. Mrs. nurse, house 12 Broad
Smith Lyman A. & Co. (*Gorham Smith*), agents, coal, wood, bark, drain pipe, etc. 268 Bridge, Telephone 464, house 185 North
Smith Margaret B. Miss, house 11 West avenue
Smith Margarette E. widow of George P. h. 5 Barton sq.
Smith Mark J. house 41 Boston
Smith Mary Miss, house 12 March
Smith Mary, widow, house 3 Prospect
Smith Mary A. Miss, teacher, Lynde school, b. 10 Upham
Smith Mary E. Miss, bookkeeper, 173 Essex, bds. 4 Milk
Smith Mattie R. widow, boards 55 Lafayette [Mason
Smith Mina C. teacher, Bowditch grammar school, bds. 19
Smith Peter M. cooper, 14 Derby wharf, h. 281 Wash'n
Smith Ralph M. removed to Beverly
Smith Robert S. clerk, 14 Lafayette, house 14 Meadow
Smith Samuel C. shoemaker, boards 1 Sewall
**SMITH SAMUEL H.** watches, jewelry, and pawn broker, 179 Washington, h. 10 Everett (see page 462)
Smith Sarah Miss, at 162 North
Smith Sarah E. Miss, boards 14 Harbor
Smith Sarah E. Miss, boards 244 Washington

Smith Sarah E. widow of John R. house 5 Piedmont
Smith Sarah E. Miss, clerk, Register of Deeds office, boards 15 Barr
Smith Sarah E. Miss, house 13 Norman
Smith Sarah J. widow, house 149 Federal
Smith Sarah N. widow of James, house 15 Barr
Smith Sarah P. widow of Arthur G. boards 22 Brown
Smith Silas A. removed to Peabody [Linden
Smith Stephen A. clerk (24 Exchange pl., Boston), bds. 4
Smith Sterry, house 14 Harbor
Smith S. Fred, supt. Salem Div. New Eng. Telephone and Tel. Co. 106 Washington, h. 14 Harbor, Teleph. 1332
Smith Terrence J. saloon, 50 Harbor, house do.
Smith Thomas, night police, 11 Front, house 1 Tremont
Smith Thomas G. foreman, rear 28 Beaver, h. at Peabody
Smith Thomas W. died Jan. 3, 1885
Smith Walter C. (*H. O. Smith & Sons*), 28 Turner, bds. do.
Smith William, currier, removed to Boston [Lathrop
Smith William, carpenter, B. & M. R.R. car shop, house 10
Smith William, laster, boards rear 3 Cedar court
Smith William A. house 18 Crombie
Smith William A. clerk, removed to Boston
Smith William E. clerk, 8 School, boards 4 Park avenue
Smith William F. expressman, house 3 Downing
Smith William H. clerk, 226 Essex, house 35 Turner
Smith Wm. H. carriage painter, West Yard, h. 29 Hazel
Smith William M. carpenter, house 4 Park avenue
Smith William W. foreman, 13 Dodge, boards 6 White
Smith Winchester (*Smith & Parker*), coal, etc. 14 Derby wharf, boards 22 Federal
Smith & Parker (*Winchester Smith and Chas. H. Parker*), coal, oil, and cooperage, 14 to 21 Derby wharf
Smith & Smart (*John H. Smith and James S. Smart*), brass founders and finishers, 18 Lafayette
Smothers Olive Miss, died April 18, 1885
Sneathen S. Matilda, widow of George, house 134 North
Sneeden Jacob, painter, B. & M. R. R, car shop, house 164 Bridge
Snell Nicholas T. Mrs. house 17 Brown
Snellings Sarah, widow, house 7 Porter-st. court
Sniffen George, coachman, house 20 Cedar
Snow Annie M. Mrs. house 21 Beckford
Snow Betsy Miss (92 yrs. old), housekeeper, 21 Lynde
Snow F. P. Ashton Miss, house 5 Dearborn
Snow Horace W. hairdresser, 69 North, boards 54 Mason
Snow Lizzie S. Miss, saleswoman, 155 Essex, boards at Marblehead
Snow Margaret E. Miss, boards 5 Dearborn
Snow Nathaniel, house 54 Mason
Snow William H., Salem Water Works, house 12 Lemon

Snow William H. jr. shoecutter, bds. 12 Lemon [Bridge
Somerby John P. carpenter, B. & M. R.R. car shop, h. 77
Somes J. Franklin, currier, house 22½ Beckford
Somes Mary Mrs. pastry, confectionery, etc. 106 Federal, house 22½ Beckford
Somes William F. clerk, 106 Federal, boards 22½ Beckford
Sonigan Mathias, currier, house 15 Pingree
Soper William A hairdresser, 152 Wash'n, h. 29 Summer
Soucie Albert, removed to Bangor, Me.
Soucie Alfred, operative, house 11 Perkins
Soucie André, B. & M. R.R. boards 19 Congress
Soucie Edward, tanner, house rear 17 Congress
Soucie Elzear, B. & M. R.R. house 19 Congress
Soucie Joseph, tanner, house 24 Congress
Soule Alton E. moulder, Derby, cor. Liberty, h. 8 Dearborn
Soule Alton P. moulder, 178 Derby, house 10 Ives
Soule Elden A. road master, H. R.R.75 Webb, h.9 Arabella
Soule Frank E. iron moulder, 178 Derby, house 10 Ives
South William A. clerk, 16 Central, house 110 Essex
Southers Sarah Mrs. house 55½ Broad
Southward Eliza Miss, house 19 Mason
Southward George F. machinist, boards 19 Mason
Southward Sarah E. Miss, compositor, Salem Gazette, bds. 19 Mason
Southward Susan Miss, house 19 Mason
Southwick Edward, tanner, house 16 Boston
Southwick Edwin F. stable, rear 19½ Front, h. at Beverly
Southwick Elmina Mrs. cook at Salem Hospital, bds. do.
Southwick Mary E. widow of Samuel F. h. 16 Boston
Southwick Samuel F. died March 2, 1884
Southwick Samuel F. 2d, engineer, house 16 Boston
Spalding Ellen R. Miss, house 134 Bridge
Spalding Mary W. Miss, dressmaker, boards 27 Charter
Spalding Susie A. Miss, shoe stitcher, boards 27 Charter
Sparhawk Henry C. clerk, B. & M. R. R. freight office, b. at Marblehead [and 159 Washington
Spaulding Andrew J., Danvers Express, 222 Essex and 133
Spear Eliza F. Mrs. boards 15 Herbert
Spellman Matthew, laborer, boards 14 Varney
Spence Abbie R. Mrs. house 123 Federal
Spence F. Arthur (Oldtown, Me.), boards 123 Federal
Spence George A. (foreman, Dudley Electric Mfg. Co., Everett), house 18 Barr
Spencer Alfred, B. & M. R.R. boards 12 Margin
Spencer Arthur, milkman, house 87 Highland avenue
Spencer Charles A. DeM. public reader and teacher voice culture (74 Boylston, Boston), house 166 North
Spencer Charles P. harnesses, trunks, etc. 296 Essex, h. 58 Federal
Spencer Edward P. trader, house 192 North

Spencer John E. machinist, house 55 Endicott
Spencer Richard, currier, boards 49 Warren
Spencer Thomas, B. & M. R R. house 12 Margin
Spencer William, B. & M. R.R. house 12 Margin
Spiller John H. morocco dresser, house 30 Ord
Spiller Sarah M. Miss, removed to Oakland, Cal.
Spinney H. B. machinist, 200 Derby, boards 9 Daniels
Spinney Mary M. widow of William O. boards 7 Federal
Spinney William F. (China), boards 7 Federal
Spofford Gardner Mrs. died July 29, 1884
Spring James (*Spring & Carney*), coffins and caskets, 238 and 240 Bridge, house rear 238 do.
Spring Mary E. Miss, boards rear 238 Bridge
Spring & Carney (*James Spring and William Carney*), coffins and caskets, 238 and 240 Bridge
Springer J. W. machinist, 200 Derby, bds. Higbee House
Sprowl Monette Mrs. removed to Warner, N. H.
Stacey Jennie H. Miss, clerk, 188 Essex, b. at Marblehead
Stacey John S. salesman, 179 Essex, house at Marblehead
Stacey Samuel E. salesman, 256 Essex, h. at Marblehead
Stacy Eliza Miss, housekeeper, 29 Barr
Stamper Abby A. widow of William F. house 32 Leach
Stamper Brothers (*Caleb A. and George H.*), hairdressers, 202½ Essex [Forrester
Stamper Caleb A. (*Stamper Bros.*), 202½ Essex, house 12
Stamper Charles T. laster, house 8 Prince
Stamper Esther, clerk, 188 Essex, boards 32 Leach
Stamper Frederick W. helper, 178 Derby, house 10 Prince
Stamper George H. (*Stamper Bros.*), 202½ Essex, house 21 Forrester
Stamper William F. died November 16, 1885
Staniford Daniel, bookkeeper, 13 Front, bds. 13 Appleton
Staniford David P., Lynn and Peabody Express, 15 Central, and 222 Essex, house 190 North
Staniford Fred S. expressman, boards 190 North
Staniford George E. photographer, 208½ Essex, house 51 St. Peter
Staniford James H. morocco dresser, boards 48 Charter
Staniford John D. C. clerk, boards 51 St. Peter
Staniford John F. carpenter, house 136 Bridge
Staniford Mary R. Miss, boards 136 Bridge
Staniford, see also Stentiford [h. 24 Andrew
Stanley Abram J. musician, Salem Brass Band, 223 Essex,
Stanley Edward R. spring-bed maker, boards 13 Tremont
Stanley Elizabeth, widow of John, house 20 Andrew
Stanley Frank E. died March 27, 1884
Stanley George E. spring-beds, 13 Tremont, house do.
Stanley James G. carpenter, B. & M. R.R car shop, house 113 Bridge
Stanley John W. dry goods (Beverly), house 20 Andrew

Stanley Lewis G. shoecutter, house 28 Lafayette
Stanley L. G. Mrs. dressmaker, 28 Lafayette, house do.
Stanley Margaret G. Miss, sub-principal Bowditch grammar school, house 5 Spring
Stanley Mary C. widow of Frank E. boards 79 Webb
Stanley Mary E. teacher, Phillips grammar school, boards 20 Andrew
Stanley Samuel, foreman, rear 28 Beaver, h. 13 Summit
Stanley Samuel D. stonecutter, 54 Union, h. at Beverly
Stanley Thomas, at Almshouse
Stanley Thomas, died December, 1884
Stanton Alphonso A. currier, 13 Franklin, b. 10 Laboratory
Stanton Charles H. currier, house 22 Laboratory
Stanton George P. currier, boards 10 Laboratory
Stanton James, blacksmith, 16 Lafayette, bds. 48 Peabody
Stanton John, driver, 133 Washington, h. 10 Laboratory
Stanton John, laborer, house 48 Peabody
Stanton John E. student, boards 48 Peabody
Stanton John W. clerk, house 27 Barr
Stanton Julia T. Miss, bookkeeper, 5 Dodge, b. 48 Peabody
Stanton Michael, laborer, boards 25 Elm
**STANTON THOMAS,** stoves, furnaces, and ranges, 185 Washington, house 53 Broad (see page 463)
Stanton Thomas F. stove worker, 185 Washington, boards 53 Broad
Stanwood Alice Mrs. dressmaker, h. 1 Daniels [Dean
Stanwood Allen, flagman, Collins-st. crossing, boards 3
Stanwood Emily G. widow of Samuel D. h. 22 Southwick
Stanwood George A. (*Stanwood & Austin*), hairdresser, 199 Essex, boards 5 Becket
Stanwood William H. sewing machine repairer, 21 Central, house 37 Salem
Stanwood & Austin (*George A. Stanwood and Albert H. Austin*), hairdressers, 199 Essex [Oliver
Staples Albert J. car builder, B. & M. R.R. car shop, h. 22
Staples Herbert F. carpenter (Boston), boards 17 Barton
Staples John H. lobster dealer, boards 25 Turner
Staples Nancy B. widow, house 13 Skerry
Stapleton Paul, currier, house 19 Union
**STAR LAUNDRY,** Mrs. E. N. Cole, prop. 8½ Lafayette (see page 470)
Staten Albert W. boards 20 School
Staten Algernon M. driver, boards 6 Osgood
Staten Charles A. gas and steam fitter, and plumber, 273 Essex, house 8 Mead court
Staten Charles H. carpenter, 367 Bridge, b. 8 Mead court
Staten Fred. H. salesman, boards 20 School
Staten George, gasfitter, 141 Essex, house 19 Pickman
Staten George A. clerk, 6 St. Peter, boards 19 Pickman
Staten Sarah E. Mrs. removed to Beverly

Staten William M. blacksmith, house 6 Osgood
Stearns Harriet Miss, house 384 Essex
Stearns William H. lawyer (23 Court, Boston), b. 384 Essex
Stearns William S. lawyer (23 Court, Boston), h. 384 Essex
Steele Charles F. carpenter, boards 11 Rust
Steele Charles W. carpenter, rear 69 North, house 11 Rust
Steele Elizur A. salesman, 202 Essex, boards 14 Winter
Steele Mary Miss, removed to Lynn
Steele Richard P. carpenter, boards 4½ Turner
Steele Sabra, widow, house 14 Winter
Stentiford Charles H. house 33 Barr
Stentiford C. H. Mrs. house 33 Barr
Stentiford Maria A. Miss, boards 33 Barr
Stephenson Albion, clerk, 219 Washington, h. 21 Cedar
Stephenson Albion, jr. clerk, 214 Essex, boards 21 Cedar
Stephenson, see also Stevenson
Stetson Harriet M. Miss, principal Pickman school, boards [59 Barr
Stett Margaret, widow of Thomas, house 24 Ward
Stevens Alden C. road master, B. & M. R. R. office at passenger station, house at Beverly
Stevens Arthur W. salesman, 202 Essex, bds. 208 North
Stevens Caroline Miss, teacher, Endicott primary school, boards 20 Winthrop
Stevens Carrie P. Mrs. house 49 Washington square
Stevens Edward P. died January 17, 1885
Stevens Frederick G. removed to Boston
Stevens George O. grocer, 59 Bridge, house 55 do.
Stevens George O. currier, house 208 North
Stevens Henry G. removed to Union, N. H.
Stevens Henry H. chair seater, and second-hand stoves, 78 North, house 5 Roslyn court
Stevens Israel, house 20 Winthrop
Stevens James F. (5 Chatham row, Boston), b. 123 Essex
Stevens Josephine L. Mrs. house 96 Boston
Stevens Samuel A. gas fixtures and fitting, 141 Essex, h. 12 Andrew
Stevens Sarah E. Miss, boards 10 Winter
Stevens Solomon, tanner, house 1 Pope's court
Stevens Thomas S. currier, boards 1 Pope's court
Stevens William, died January 14, 1885
Stevenson Eliza C. widow of John H. confectionery, 166 Essex, house 10 Elm
Stevenson Elizabeth Mrs. variety store, 60 Essex, h. do.
Stevenson George, glue maker, boards 5 Dean
Stevenson James, currier (Peabody), house 21 Aborn
Stevenson John H. died February 3, 1885
Stevenson John W. house 21 Aborn
Stevenson, see also Stephenson
Stewart Charles E. clerk (Boston), house 28 Buffum
Stewart Janet Miss, at 266 Essex

Stewart Richard P. conductor, H. R. R. boards 19 Briggs
Stewart, see also Stuart
Stibbens C. G. harnessmaker, boards Haseltine House
Stickney Annie L. Miss, saleswoman, 243 Essex, boards Sutton street
Stickney Charles H. janitor, 243½ Essex, h. 57 Washington
Stickney Charles T. removed to Danversport
Stickney Emma O. Miss, printer, 226½ Essex, b. 22 Prospect
Stickney George A. D. apothecary, 123 Essex, house do.
Stickney George H. clerk, 188 Essex, boards 47 do.
Stickney John, hostler, Bridge-Street House, boards do.
Stickney Joseph, house 7 Bott's court
Stickney Joseph A. janitor, 252 Essex, h. 19 City Hall av.
Stickney J. Frank, painter, house 6 Harris
Stickney Matthew A. house 119 Boston
Stickney Walter J. planing, sawing, and moulding, 9 Front, house 9½ Liberty
Stiles Dean, carpenter, 53 Endicott, house do.
Stiles George P. music teacher, and assistant ticket agent, B. & M. R. R. station, boards 3 Margin
Stiles George W. shoecutter, 44 Mill, house at Beverly
Stiles Lauriston, died October 4, 1884
Still Ezra F. clerk, boards 29 Cedar
Still Thomas, shoemaker, house 29 Cedar
Stillman Amos, supt. of lamps, 170 Bridge, house 166 do.
Stillman Edward, painter, B. & M. R. R. car shop, boards 15 Collins [3 Spring
Stillman Frank, painter, B. & M. R. R. car shop, house
Stillman Harry T. dentist, 226½ Essex, b. rear 27 Harbor
Stillman Samuel, at 170 Bridge, house 14 Cross
Stimpson James B. currier, house 192 Federal
Stimpson Thomas M. lawyer, 256½ Essex, h. at Peabody
Stingle Jennie Miss, dressmaker, boards 10 Union
Stocker Edward A. carriage maker, house 16 Federal
Stocker John W. polo sticks, 270 Bridge, house 9 Rust
Stoddard J. Warren, machinist, 18 Peabody, h. 45 Harbor
Stoddard Mary A. widow of Benjamin, house 45 Harbor
Stoddard Walter A. machinist, boards 126 Essex [do.
Stodder Simon, groceries and provisions, 85 North, h. 152
Stodder S. Augustus, died February 9, 1884
Stodder S. Augustus Mrs. house 152 North
Stone Addie F. Miss, saleswoman, 188 Essex, b. 17 Andrew
Stone Arthur R. librarian, Peabody Academy of Science, 161 Essex, boards 3 Cambridge [23 Chestnut
Stone Benjamin W. merchant, 125 Washington, rm. 13, h.
Stone Charles I. shoemaker, boards 16 Flint
Stone Charles O. removed to Danvers
Stone Ebenezer, currier, 428 Essex, house 16 Flint
Stone Edward F. clerk, 18 Front, boards 48 Charter
Stone Eliza J. widow of John H. house 3 Cambridge

Stone Ethan, house 84 Summer
Stone Frank, boards 3 Cambridge
Stone George Mrs. house 15 Winthrop
Stone George F. foreman, house 15 Winthrop
Stone George H. Mrs. house 4 Hardy
Stone George L. tanner, house 62 Mason
Stone Hannah Miss, house 23 Chestnut
Stone H. Osgood, physician, house 23 Chestnut
Stone Isaac, carpenter, house 18 Beach
Stone James, physician and apothecary, 167 Federal, h. do.
Stone John H. fireman, B. & M. R.R. boards 8 Mill
Stone Joseph W. at 125 Washington, rm.17, h. 23 Chestnut
Stone Joseph W. engineer, B. & M. R.R. bds. 4 Margin
Stone Lucinda Miss, house 21 Beckford [b. 21 do.
Stone Mary H. Miss, teacher, private school, 2 Chestnut,
Stone Oliver R. engineer, Naumkeag, house 74 Harbor
Stone Owen B. principal Saltonstall school, house 1 Holly
Stone Robert, at 125 Washington, rm. 13, h. 23 Chestnut
Stone Robert W. watchman, 212½ Essex, house 17 Andrew
Stone Stephen H. engineer, B. & M. R.R. h. 4 Margin
Stone William, cooper, boards 21 Beckford [Chestnut
Stone William, jr. at 125½ Washington, rms. 13 and 17, h. 23
Stone William H. clerk, 109 Derby, boards 4 Hardy
Stone William R. (*Parshley & Stone*), tanner and currier, 14 Franklin, house 7 Cedar court
Story Eliza A. Miss, died Aug. 17, 1885
Story Eliza A. Mrs. nurse, house 1 Cypress
Story William, 2d, ship joiner, house 10 Daniels
Story William C. removed to Cambridgeport
Story William P. travelling salesman, house 12 Curtis
Story William S. bootmaker, 25 Peabody, house 1 Cypress
Stoute John W. B. house 143 North
Stover Abbie M. died Aug. 15, 1885
Stover Lawrington E. salesman, 197 Essex, house 18 Leach
Stowe Joseph L. house 21 Essex
Stowe Volney C. baker, house 21 Essex
Stowers Mary C. widow of Joseph, house 315 Essex
Stowers Sarah B. widow of Nathaniel, house 39 Summer
Strain Mary B. Mrs. at 138 Federal
Stratton Charles L. auditor's office, B. & M. R.R. (Boston), house 17 Mt. Vernon
Straw Dorcas G. Miss, house 13 Barr [h. 106 Bridge
Streeter Gilbert L. teller, First National Bank, 7 Central,
Streeter Rebecca I. teacher violin, boards 106 Bridge
Striley Charles F. morocco dresser, boards 6 Osgood
Striley Jacob, peddler, house 6 Osgood
Stringer W. printer, boards 138 Essex
Strombeck Charles W. (Lynn), boards 172 Derby
Strombeck Victor, house 172 Derby
Strong Lorain W. Miss, boards 23 Church

Strong Mary Miss, at Almshouse
Strout Charles C. bill poster, 129 Washington, b. 14 Creek
Strout Frank L. express messenger, 156 Washington, boards 14 Creek [Harbor
Strout Harvey C. wholesale provisions, 9½ Front, house 18
Strout Henry M., B. & M. R.R. boards 14 Creek
Strout Joanna, widow of John W. house 21 Linden
Strout John W. died Oct. 5, 1885
Strout Samuel, house 14 Creek
Strout Samuel A. hairdresser, 213 Essex, h. 13 Gedney ct.
Stuart Robert V. cutter, 188 Essex, house 56 do.
Stuart, see also Stewart
Sturmy Emily Miss, matron, Salem Hospital, 31 Charter
Sullivan Alice T. widow, variety store, 13 Essex, h. do.
Sullivan Andrew, laborer, Salem Lead Works, h. 8 Turner
Sullivan Ann, at Almshouse
Sullivan Annie Miss, at 23 Federal
Sullivan Annie Miss, operative, boards 13 Essex
Sullivan Bridget, widow, house 10 Pratt
Sullivan Catharine, at Almshouse
Sullivan Catharine, widow, house 28 Peabody
Sullivan Catharine, widow, house 23 Congress
Sullivan Catharine Mrs. house 5 Charter
Sullivan Catharine E. Miss, boards 12 Friend
Sullivan Cornelius, watchman, Naumkeag, bds. 20 Perkins
Sullivan Daniel, house 31 Daniels
Sullivan Daniel, laborer at gas works, house 10 Charter
Sullivan Daniel, laborer, house 98 Derby
Sullivan Daniel C. morocco dresser, house 33 Prospect
Sullivan Daniel F. currier, boards 5 Charter
Sullivan Dennis, gardener at "Kernwood"
Sullivan Dennis J. shoemaker, boards 20 Perkins
Sullivan Edward, shoemaker, boards 77 Harbor
Sullivan Eliza, widow of Owen, house 31 Roslyn
Sullivan Ellen, widow, house 6 Aborn
Sullivan Florence, laborer, house 110½ Derby
Sullivan George, operative, boards 26 Peabody
Sullivan Hannah, widow, house 7 Charter
Sullivan Hannah M. Miss, dressmaker, 10 Charter, h. do.
Sullivan Henry, at gas works, h. 43 Pingree [33 Summer
Sullivan Henry D. treas. Naumkeag Steam Cotton Co. b.
Sullivan Honora, widow, house 26 Peabody
Sullivan Humphrey, laborer, boards 31 Daniels
Sullivan James, shoemaker, 5 Dodge
Sullivan James, laborer, house 206 Bridge
Sullivan James, laborer, house 2 High-st. court
Sullivan James F. teamster, boards 31 Roslyn
Sullivan James F. died Dec. 13, 1885
Sullivan James H. saloon, 38 Peabody, house do.
Sullivan Jeremiah, currier, boards 51 Washington

Sullivan Jeremiah, B. & M. R.R. boards 128 Washington
Sullivan Jeremiah, currier, 12 Goodhue, house 28 Irving
Sullivan Jeremiah, laborer, house 36 Ward
Sullivan Joanna, widow, house 36 Mill
Sullivan Joanna, widow, house 128 Boston
Sullivan Joanna, widow, house 22 Perkins
Sullivan John, shoemaker, boards 23 Congress
Sullivan John, laborer, house 25 Perkins
Sullivan John, night watchman, house 62 Mason
Sullivan John, tanner, 50 Grove, house 14 Japonica
Sullivan John F. stone mason, boards 30 Myrtle
Sullivan John J. laborer, boards 31 Roslyn
Sullivan John J. lamplighter, house 4 English
Sullivan John J. laborer, boards 98 Derby
Sullivan Joseph, shoemaker, boards 5 Phillips
Sullivan Joseph, laborer, house 44 North [44 North
Sullivan Joseph, jr. switchman, North-st. crossing, boards
Sullivan Katie Miss, Naumkeag, boards 28 Peabody
Sullivan Lawrence, laborer, boards 43 Pingree
Sullivan Margaret Miss, house 10 Sylvan
Sullivan Margaret E. operative, boards 13 Essex
Sullivan Mary, widow, house 5 Phillips
Sullivan Mary A. Mrs. house 49 Derby
Sullivan Mary A. widow of Michael, house 17 Elm
Sullivan Michael, laborer, boards 22 Perkins
Sullivan Michael, laborer, boards 20 Perkins
Sullivan Michael, stone mason, died March 4, 1884
Sullivan Michael, died November 3, 1885
Sullivan Michael W. clerk, 84 North, house 96 do.
Sullivan Patrick, currier, house 30 Myrtle
Sullivan Patrick, currier, boards 20 Perkins
Sullivan Patrick, laborer, house 36 Mill
Sullivan Patrick H. blacksmith, house 4 Endicott
Sullivan Patrick J. clerk, house 26 Peabody
Sullivan Robert J. butcher, boards 20 Perkins
Sullivan Simon, green shaver, h. Maple, n. Peabody line
Sullivan Sylvester, laborer, 165 Derby, h. 17½ Daniels
Sullivan Thomas, heeler, house 6 High-st. court
Sullivan Thomas H. currier, house 29 Albion
Sullivan Timothy, currier, house 7 Green's place
Sullivan Timothy, at Almshouse
Sullivan Timothy, currier, house 3 Wall
Sullivan Timothy, engineer, boards 44 North
Sullivan Timothy, laborer, house 20 Perkins
Sullivan Timothy, hostler, boards 43 Pingree
Sullivan William, removed to Boston
Sullivan William J. shoemaker, house 13 Meadow
Sullivan, see also O'Sullivan
Sumner Harrison G. house 23 Daniels [at Peabody
Sumner Joseph N. leather splitter, rear 115 Mason, house

Sumpter Harriet N. laundress, house 41 Roslyn
Sumpter Jerry, junk, house 41 Roslyn
Supple Garrett, boarding house, 51 Washington
Surette Mathurine, carpenter, boards 40 St. Peter
Surette Samuel, boards 40 St. Peter
Sutherland Alexander, carpenter, house 20 Nichols
Sutherland Lucy B. Mrs. house 12 Pickman
Sutherland Thomas, blacksmith, house 1 Centre
Sutton Eben, pres. First National Bank, 7 Central, house at North Andover
Sutton Lucy S. widow of William, house 1 Northey
Sutton William, wool (Peabody), house 82 Bridge
Svenson Hâdda Miss, at 45 Summer
Swain Frank B. house 26 Federal
Swain William, currier, house Shillaber, opp. Willow ct.
Swan Lucy B. widow of Joseph, house 10 Upham
Swan Sarah K. widow, at Old Ladies' Home, 114 Derby
Swan William A. (*Mackenzie & Swan*), tailor, 239 Essex, house 3 Lagrange
Swaney Catharine Miss, house 127 Bridge
Swaney Catharine Miss, house 5 Roslyn
Swaney Elizabeth Miss, house 127 Bridge
Swaney Isabel C. Miss, house 127 Bridge
Swaney Mary E. Miss, bookkeeper (Boston), b. 127 Bridge
Swaney Walter A. boards 46 English
Swaney William, night nurse, house 46 English
Swanson Gustaf, operative, house 37 Harbor
Swanson Peter, laborer, house 311 Bridge
Swasey Anthony H. Mrs. removed to Fall River
Swasey Claude A. clerk, 104 North, b. Ocean View House
Swasey Connor B. dentist, 135 Washington, house do.
Swasey John A. provisions, 104 North; also prop. Ocean View House, Juniper Point, house do., Teleph. 1183
Swasey John H. (Peabody), house 18 Ord
Swasey Louis G. currier, house 150 Essex
Swasey Lucy A. widow of Charles W. house 44 Boston
Swasey Thomas S. B. clerk, boards 32 Hathorne
Swasey William M. master mariner, house 21 Leach
Swasey William P. student, boards 21 Leach
Sweeney Alice J. Mrs. boards 108 Derby
Sweeney Ann, at Almshouse
Sweeney Daniel, currier, house 64 Mason
Sweeney Daniel, laborer, boards 40 Irving
Sweeney Daniel (Peabody), house 21 Putnam
Sweeney Daniel J. currier, boards 27 Hanson
Sweeney Dennis, currier, boards 19 Fowler
Sweeney Dennis, tanner, house 27 Hanson [Japonica
Sweeney Edward J. heel manuf. rear 16 Devereux, bds. 9
Sweeney Ellen Miss, house 40 Irving
Sweeney Francis, laborer, 13 Front, house 20 Grant

Sweeney Hannah Mrs. died January 29, 1885
Sweeney James J. mason's helper, house rear 168 Derby
Sweeney John, currier, house 14 Myrtle
Sweeney John, heelmaker, boards 9 Japonica
Sweeney John F. tinsmith, 29 Front, boards 24 Charter
Sweeney John H. teamster, 201 Derby, house 29 Elm
Sweeney Mary Miss, operative, boards 24 Charter
Sweeney Mary, widow, boards 18 Lemon
Sweeney Mary, widow, house 24 Charter
Sweeney Matthew, tanner, house 17 Beaver
Sweeney Patrick, laborer, house rear 18 Ives
Sweeney Peter, laborer, boards 40 Irving
Sweeney Terrence, currier, house 9 Japonica
Sweeney Thomas, removed to Peabody
Sweeney, see also McSweeney
Sweetman James, green shaver, house 97 Mason
Sweetman John T. currier, boards 97 Mason
Sweetser Benjamin F. died March 21, 1884
Sweetser William H. H. tanner, house 24 Putnam
Swett George E. currier, 428 Essex, house 16 Beckford
Swift George, carpenter, boards 251 Bridge
Swift John, currier, 428 Essex, and boarding house, 5 North Pine
Swift Joseph, currier, boards 5 North Pine
Sylvester Charles O. boards 177 Boston
Sylvester Eva Mrs. dressmaker, 2 Elm, house do.
Sylvester John B. laborer, Salem Lead Works, 18 Saunders, house 12 Planters
Symonds Albert G. signalman, Bridge-st. crossing, B. & M. R.R. boards 4 Smith
Symonds Benjamin, currier, house 139 North
Symonds Benjamin R. house 26 Buffum
Symonds B. Proctor, city weigher, 169 Bridge, house do.
Symonds Charles A. removed to Peabody
Symonds Charles B. currier, 428 Essex, house 31 Northend
Symonds Charles E. house 138 North
Symonds Charles E. salesman, 6 St. Peter, h. at Beverly
Symonds Charles H. lawyer, 252 Essex, rm. 3, b. 67 Buffum
Symonds Charles N. paying teller, Salem Savings Bank, 125 Washington, house 4 Dearborn
Symonds Dean C. salesman, house 8 Osborne
Symonds Eben B. receiving teller (79 Court, Boston), bds. 24 Mason
Symonds Edward, clerk, 124 North, boards 7 Dearborn
Symonds Edward A. currier, house 139 North
Symonds Eliza M. Miss, stamping and fur work, 98 Federal, house do.
Symonds Ephraim G. died July 30, 1885
Symonds Frank P. clerk, 43 Mason, boards 107 North
Symonds George Elmer (Boston), boards 129 North

Symonds George E. clerk (Boston), boards 40 Walter
Symonds George E. clerk, 287 Essex, boards 38 Derby
Symonds George G. paperhanger, house 67 Buffum
Symonds George H. carpenter, 62 North, house 40 Walter
Symonds Henry, currier, boards 21 Fowler
Symonds James W. bookkeeper (National Revere Bank, Boston), house 15 Appleton
Symonds John D. Mrs. house 91 North
Symonds John J. currier, boards Central House
Symonds Joseph, grocer, 149 North, house 129 do.
Symonds Joseph W. house 46 Federal
Symonds J. Clifton, clerk, 149 North, boards 129 do.
Symonds J. Shove, assessor, 19 City Hall, house 67 Buffum
Symonds Laura J. Miss, teacher, Upham primary school, boards 10 Orne [56 do., h. do.
Symonds Lemuel W. bread store, 58½ Charter, and baker,
Symonds Lizzie F. Miss, clerk, 58½ Charter, boards 56 do.
Symonds Louise Miss, dressmaker, 4½ Norman, house do.
Symonds Lucinda B. widow, boards 8 Orne
Symonds Lulu A. Miss, boards 147 North
Symonds L. Vasmer, student (Williamstown), b. 107 North
Symonds Martha Miss, dressmaker, 4½ Norman, house do.
Symonds Martha, widow of Joseph P. house 6 Leavitt ct.
Symonds Mary A. widow of Ephraim, died Feb. 3, 1885
Symonds Mary A. Mrs. house 85 Summer
Symonds Mehitable H. widow of Benjamin R. h. 135 North
Symonds Nathaniel A. carpenter, house 11 North Pine
Symonds Nathaniel G. treasurer, Salem and South Danvers Oil Co. 43 Mason, house 24 do.
Symonds Paulina Miss, house 132 Boston
Symonds Priscilla E. widow of Ephraim G. house 147 North
Symonds Samuel, boards 7 Buffum
Symonds Shove S. & Co. painters, 79 North, house 113 do., Telephone 1283
Symonds Stephen, organ-pipe manuf. 27 Beach, h. 23 School
Symonds Stephen G. clerk, 145 Washington, h. 38 Derby
Symonds Stillman G. bookkeeper, National Exchange Bank, 109 Washington, house 25 Mason
Symonds Thomas, grocer, 124 North, house 7 Dearborn
Symonds Thomas, jr. carpenter, house 8 Osborne
Symonds Thomas S. grocer, 42 North, cor. Bridge, house 135 North
Symonds T. Putnam (Boston and New York), h. 107 North
Symonds William A. boards 135 North
Symonds William A. flagman, Carltonville crossing, B. & M. R.R. boards 6 Bott's court
Symonds William H. trader, house 203 North
Symonds William H. mason, house 88 North
Symonds, see also Simonds and Simon
Synton Elizabeth Miss, dressmaker, 24 Charter, boards do.
Synton Ellen, widow, weaver, house 24 Charter

TADGELL HENRY L. salesman, 162 Essex, h. 10 Northey
Taggard Charles B. morocco dresser, house 23 Williams
Taggard Frank W. foreman, rear 65 Boston, h. at Peabody
Talbot John, section foreman, B. & M. R. R. h. 4 Endicott
Tanch Dennis E. carpenter, house 41 St. Peter
Tanch Elizabeth Mrs. boards 41 St. Peter
Tanch George T. clerk, 55 Washington, bds. 20 Beckford
Tanch John, carpenter, house 20 Beckford
Taney Ellen, widow of Dominick, house 37 Beaver
Tangley Margaret Mrs. house 158 Derby
Tansey Bridget, widow, house 14 Grant
Tansey Mary, widow of Michael, house 15 Gedney court
Tansey Michael, teamster, 159 Washington, house 15 Park
Tansey Patrick, shoemaker, house 15 Pratt
Tansey Patrick, shoemaker, 10 Dodge, house 29 Harbor
Tapley Caroline B. Mrs. nurse, boards 19 Boardman
Tapley John W. died May 11, 1884
Tarbox Augusta W. Miss, boards 55 Derby
Tarbox Statira Mrs. bread store, 53 Derby, and boarding house, 55 do.
Tardy Pierre, concreter, house 11 Pond
Tarr Benjamin, foreman, 66 Union, house 9 Allen
Tarr Caroline N. Miss, teacher, boards 9 Allen
Tatten Mary, widow, house 13 Varney
Taylor Baynard, currier, house 57 Buffum
Taylor Catharine A. widow of Thomas B. house 6 Broad
Taylor Charles H. removed to Lynn
Taylor D. Orville L. clerk, 188 Essex, house 12 Church
Taylor Eliza E. Miss, house 9 Holly
Taylor Elmina, widow, house 5 Cedar court
Taylor Emma, widow, house 2 Park
Taylor George C. carpenter, house 155 North
Taylor George P. (*Taylor & Preston*), photographer, 188 Essex, house 6 Broad [house at Lowell
Taylor G. H. (*Reed & Taylor*), Washington, cor. Dodge,
Taylor Harry A. clerk, 125 Washington, room 15, boards 5 Cedar court
Taylor Ira G. clerk, 259 Essex, house 7 Prescott
Taylor James, currier, house 20 Nichols
Taylor Joseph E. morocco dresser, boards 20 Nichols
Taylor J. Lincoln, bookkeeper, 50 Grove, bds. 156 Federal
Taylor Leonora, widow of Lewis, house 26 Congress
Taylor William F. carpenter, house 10 Woodside
Taylor William H., B. & M. R.R. boards 9 Burnside
Taylor & Preston (*George P. Taylor and Chas. F. Preston*), photographers, 188 Essex
Tayte A. Rufus S. died March 27, 1885
Tayte Emma M. widow of A. Rufus S house 7 Gedney ct.
Tayte John B. shoemaker, 11½ Lafayette, h. 2 Ocean av.

Tayte Nathan, teamster, boards 7 Glendale
Tayte William George, printer, Salem Register, 195 Essex, boards 27 Summit avenue
Teague Amos G. shoemaker, house 22 High
Teague Amos G. jr. channeller, house 61 Essex
Teague Charles C. expressman, house 6 Creek
Teague Charles H. carpenter, boards 19 Gedney court
Teague Edward F. carpenter, boards 19 Gedney court
Teague George A. clerk, 20 Central, boards 61 Essex
Teague George H. baker, 416 Essex, house 192 Federal
Teague George H. laborer, boards 19 Gedney court
Teague John R. at Bertram Home, 70 Derby
Teague Joseph B. clerk, 16 Front, house 6 Allen
Teague J. Henry, driver, 36 St. Peter, boards rear 38 do.
Teague J. Henry, plumber, 154 Washington, b. at Beverly
Teague J. Herbert, at 384 Essex, boards 22½ High
Teague Laura B. Miss, clerk, boards 15 Walter
Teague Mary L. widow, died March 24, 1884
Teague Phœbe A. widow, house rear 38 St. Peter
Teague Robert, shoemaker, 95 North, house 15 Walter
Teague Robert A. baker, boards 15 Walter
Teague Thomas A. carpenter, house 19 Gedney court
Teague Thomas A. jr. at jute factory, bds. 19 Gedney ct.
Teague William H. H. carpenter, house 8 North Court
Tebbets Benjamin F. tailor, 163 Essex, house at Beverly
Tebbets Ephraim, canvasser, house 2 Milk
Tebbets Fred. stenographic reporter, Evening Telegram, 243½ Essex (and Boston Advertiser and Record), h. 6 Meadow, Telephone 492
Tebbets William K. conductor, H. R. R. house at Danvers
Tebbets, see also Tibbetts
Teed Peter, tree protectors, boards 8 Broad
Teed William H. silver plater, 200 Derby, house 8 Broad
Teeder Mary E. Mrs. house 7 Herbert
Teel George C. clerk (Boston), boards 31 Lafayette
TELEGRAM PUBLISHING CO., Evening Telegram, 243½ Essex, Telephone 224 (see page 481)
Temple Frances A. Mrs. removed to Lynn
Temple Walter H. conductor, H. R.R. house 15 Essex
Tenney Adolphe R. (*Tenney & Day*), 226½ Essex, boards Higbee House [226½ Essex
Tenney & Day (*A. R. Tenney and A. M. Day*), dentists,
Terpenny Eugene, shoemaker, boards 22 Charter
Terrell Michael F. laster, 6 Norman, boards 28 Ward
Terriault Pierre, operative, house 11 Perkins
Terriault, see also Therriault
Terrio Alexander, removed to Boston
Terry Thomas, coachman at S. E. Peabody's, "Kernwood"
Tetrault Louis, laborer, house rear 17 Congress
Tetrault Narcisse, saloon, 9 Congress, house do.

Tetrault Nelson, clerk, 9 Congress, boards do.
Tewhey William, hostler, Essex House stable
Thaxter Amelia R. Miss, principal Lincoln primary school, boards 6 Federal court
Thayer Edward S. oils and roofing materials, 165 Derby, Telephone 824, house 128 Lafayette
Thayer Eliza Miss, at Old Ladies' Home, 114 Derby
Thayer Mary E. widow of William O. house 29 Broad
Thayer Mary J. Miss, teacher, High school, bds. 34 Broad
Thayer Oliver, master mariner, house 116 Lafayette
Thayer Samuel R. clerk, 188 Essex, boards at Marblehead
Thayer Sarah Miss, house 36 Broad
Thayer Stephen, collector, house 34 Broad
Thebais Joseph, clerk, 47 Harbor, boards 32 Ward
Therriault John, tanner, house 10 Congress
Therriault Lazor, section hand, house 18 Congress
Therriault Thomas, section hand, boards 18 Congress
Thibaudt Eugene, operative, house 35 Perkins
Thibault Frederic, laborer, house 3 Peabody
Thibault Honoré, laborer, house 18 Congress
Thibault Joseph, clerk, house 14 Perkins
Thibault Léon, currier, boards 21 Congress
Thibault Napoléon, grocer, 34 Perkins, house do.
Thibault Oliver, milkman, house rear 21 Congress
Thibault Olivia, widow, house 21 Congress
Thibault Stanislaus, shoemaker, house 18 Pingree
Thibault Zéphirin, tanner, boards 21 Congress
Thibodeau Amos, shoemaker, house 56 Endicott
Thing, see Thyng
Thomann Charles E. brass moulder, house 23 Cabot
Thomas Clarissa, widow of Eli, house 22 Ives
Thomas Delilah R. Mrs. housekeeper, 6 Ives
Thomas Emily A. Mrs. house 21 High
Thomas Eugene L. painter, house rear 22 Becket
Thomas Frank, fish dealer, rooms 12 Mill
Thomas George, morocco dresser, house 12 Thorndike
Thomas George F. currier, boards 22 Ives
Thomas George H. shoemaker, house 17 Tremont
Thomas Herbert, clerk, boards 21 High
Thomas Joseph F., B. & M. R. R. house 59 Broad
Thomas Joseph G. shoemaker, house 18 Prescott
Thomas Josiah B. wholesale butcher, 25 Derby sq., Telephone 202, house at Peabody
Thomas Mehitable E. widow, boards 23 School
Thomas Olive, widow of Stephen W. house 22 Grove
Thomas Richard Harrison, driver, 21 Wash. h. 91 North
Thomas Samuel W. musician, house 118 North
Thomas Stephen W. carpenter, died March 1, 1885
Thomas Stephen W. jr. carpenter, boards 2 Bryant
Thompson Albert B. salesman, 240 Essex, bds. at Wenham

Thompson Andrew, laborer, house 11 Pingree
Thompson Andrew J. Mrs. house 2 Eaton place
Thompson Charles P. counsellor, 71 Washington, and judge Superior Court, house at Gloucester
Thompson Edith B. Miss, shoe stitcher, boards 10 Union
Thompson Fanny, widow of William, house 18 Pratt
Thompson Fred. medical student, boards 2 Eaton place
Thompson Henry C. operative, house 43 Harbor
Thompson John, currier, 428 Essex, house rear 51 Warren
Thompson John W. tailor, 246½ Essex, house 78 do.
Thompson John W. jr. removed to New York city
Thompson Mary, widow of John E. house 10 Union
Thompson Mary E. Miss, boards 10 Union
Thompson Matilda Mrs. nurse, house 12 Beckford
Thompson Moses, shoe manuf. 42 Mill, house 6 Downing
Thompson Orrin, house 9 Warren
Thompson William H. h. 93 Lafayette, Telephone 1497-A
Thompson Willis, boards 2 Eaton place
Thondrault Jean, operative, house 36 Harbor
Thondrault Jean Baptiste, laborer, house 4 Naumkeag
Thorndike Benjamin S. currier, boards 4 Federal court
Thorndike Charles F. (*S. D. Shepard & Co.*), dry goods, 173 Essex, house at Peabody
Thorndike William D. Mrs. house 4 Federal court
Thorndike William F. boards 4 Federal court
Thorner Elizabeth Miss, bds. Lafayette, near Forest River
Thorner John C. shoemaker, 196 Essex, house 12 Rice
Thorner Samuel R. marble worker, h. rear 38 St. Peter
Thorner William, steward, boards 8 Grant
**THORNTON JOHN H.** clothes cleaner, 8 Washington square, house 42 Broad (see page 474)
Thrasher Elkanah, carriage maker, bds. Juniper House
Thurston Henry W. furniture, 99 and 101 Washington, h. 6 Howard
Thyng William A. hack driver, 23 Brown, bds. 251 Bridge
Thyng William H. H. hackman, 23 Brown, h. 251 Bridge
Tibbets Henry H. painter, rear 58½ Charter, h. 9 Curtis
Tibbets Irving S. clerk, B. & M. R. R. house 12 Conant
Tibbetts Andrew R. shoe pattern cutter, house 28 Charter
Tibbetts Arthur H. printer, Salem Register, 195 Essex, boards 50 Pleasant [Pleasant
Tibbetts Emma A. Miss, bookkeeper, 188 Essex, boards 50
Tibbetts Lucy A. widow, variety store, 117 Bridge, house 50 Pleasant
Tibbetts William, coachman, 19 Chestnut
Tibbetts, see also Tebbets
Tierney Catharine, widow, at Almshouse
Tierney Catharine, widow, house 10 Lynn
Tierney Catharine, widow, house 41 Grove [Beverly
Tierney Elizabeth A. Mrs. furniture, etc. 205 Essex, h. at

Tierney John F. morocco dresser, house 36 North
Tierney John J. currier, boards 35 Albion
Tierney Martin, currier, 9 Franklin, house at Peabody
Tierney Mary Miss, house 39 Grove
Tierney Patrick, currier, house 35 Albion
Tierney Patrick F. auctioneer, real estate, and insurance, 194 Essex, house 68 Boston
Tierney Timothy F. clerk, 205 Essex, boards at Beverly
Tigh Charles H. (65 High, Boston), house 18 Winthrop
Tileston John B. removed to Cambridge
Tillman Robert P. clerk (Boston) house 8 West av.
Tilton Eliza D. widow of Samuel D. house 60 Webb
Tilton John P. commercial traveller, house 20 Mt. Vernon
Timiny Ann, widow, house 12 Vale
Timiny Patrick F. currier, boards 12 Vale
Timmins Garrett, morocco dresser, house 13½ Oak
Timmins Patrick, tanner, house 13 Oak
Tiney Arthur K. boxmaker, boards 83 North
Tiney William A. musician, Salem Brass Band, and shoemaker, 80 Bridge, house 83 North
Tirrell Charles E. died September 9, 1885
Tirrell Margaret J. widow of Charles E. house 95 North
Tirrell Michael, laborer, house 28 Ward
Tirrell Michael F. shoemaker, boards 28 Ward
Tirrill James, currier, boards 41 Harbor
Titcomb Albert, house 38 Washington square
Titcomb Charles L. at 18 Franklin, house 10 Beckford
Tivlin Patrick, morocco dresser, house 109 Boston
Tivnan Bridget, widow of John, house 31 Pingree
Tivnan John B. foreman, Salem Evening News, 226½ Essex, boards 34 Pingree
Tivnan John B. shoemaker, house 41 Pingree
Tivnan Joseph L. night police, 11 Front, house 22 Perkins
Tivnan Patrick, operative, house 34 Pingree
Tivnan Patrick E. stock fitter, boards 34 Pingree
Tivnan Peter, morocco dresser, boards 31 Pingree
Tobey William, jr. blacksmith, B. & M. R.R. car shop, boards 48 Charter
Tobin Charles, currier, house 10 Franklin
Tobin David, laborer, house 16 Turner [Beaver
Tobin James, foreman tannery, rear 115 Mason, house 48
Tobin John, at Almshouse
Tobin John, laborer, house 23 Perkins
Tobin John, tanner, house 48 Beaver
Tobin John H. currier, boards 16 Turner
Tobin Maurice, tinsmith, boards 25 Perkins
Tobin Michael, at jute mill, boards 16 Turner
Tobin Michael, house 14 Planters
Tobin Michael, jr. morocco dresser, boards 14 Planters

Tobin Thomas Rev. assistant pastor Church of the Immaculate Conception, house 22 Union
Tobin Thomas F. currier, house 10 Summit
Tobin Thomas H. morocco dresser, boards 14 Planters
Todd Augustus, carpenter, B. & M. R.R. car shop, house 17 Conant
Todd Charles P. upholsterer, house 17 March
Todd George W. boards 39 Summer
Todd Harriet E. Miss, boards 17 Conant
Todd James A. watchmaker, 231 Essex, boards 39 Summer
Todd Jeremiah, city express, house 39 Summer
Todd Susan D. died June 26, 1884
Toft William H. engineer, 20 Goodhue, house 88 Boston
Tolan Daniel, currier, house 161 Federal
Tolan John, clerk, house 24 Harbor
Tolan William, laborer, boards 18 March [36 Albion
Tomlinson Joseph, janitor, Bowditch grammar school, h.
Toohey, see Twohey
Toomey Cornelius, clerk, 12 Front, boards 16 Ward
Toomey Daniel F. currier, house 7 Gedney court
Toomey David, currier, house 42 Prospect
Toomey Dennis, blacksmith, 12½ Lafayette, house 16 Salem
Toomey Ellen, widow, died June 25, 1884
Toomey James, shoemaker, house 1 Beach
Toomey Joachim, morocco dresser, house 3 Rawlins
Toomey John, currier, house rear 8 Rawlins
Toomey Julia Miss, boards 1 Hanson
Toomey Matthew, house 16 Ward
Toomey Matthew F. hostler, house 12 Ash
Toomey Richard, morocco dresser, house 24 Beaver
Toppan Charles, chemist, house 201 Lafayette
Torr Joseph Henry, shoemaker, house 26 Symonds
Torr Joseph M. shoe packer, boards 26 Symonds
Torsney James, currier, house Maple, near Shillaber
Touret Benjamin A. night police, 11 Front, house 7 Mall
Touret Benjamin A. Mrs. died May 16, 1884
Touret Caroline A. Miss, house 245 Washington
Towey Elizabeth, widow, house 14 Grant
Towey Thomas, laborer, boards 14 Grant
Towey William, hostler, Essex House, boards do.
Towle E. Adelaide Miss, teacher, State Normal school, boards 18 Lynde
Towne Albert W. messenger, First National Bank, 7 Central, boards 11 Everett
Towne Catharine Miss, house rear 28 Chestnut
Towne Charles A. Rev. pastor Central Baptist Church, house 2 Church
Towne Harriet A. widow of John N. house 15 Williams
Towne John, painter, boards 10 Salem
Towne John C. died April 23, 1885

Towne Joseph H. president Naumkeag National Bank, 125 Washington, house 49 Federal
Towne Mary W. widow of John C. house 17 Buffum
Towne Sarah E. Mrs. teacher, Saltonstall school, house 11 Everett
Townes Ann, widow of William, house 76 Bridge
Townes Charles H. at 212½ Essex, boards 9 Federal
Townes Leonard J. fish dealer, house 76 Bridge
Townes Louisa F. compositor, Gazette office, bds. 83 Webb
Townes Mary A. widow, house 83 Webb
Townes William A. clerk, 36¼ Lafayette, h. 29 Boardman
Townes William H. policeman, 11 Front, house 9 Federal
Townsend Catharine G. widow of Moses, h. 16 Prescott
Townsend Herbert, laborer, boards 11 Ropes
Townsend James A. fireman, house 10 Ash
Townsend Margaret, widow, house 11 Ropes
Townsend William. baker, 21 Washington, b. Endicott st.
Tracey Charles H. house 4 Upham
Tracey George D. (*Mariner & Tracey*), teas, coffee, and spices, 179½ Washington, house 4 Upham
Tracey Henry J. salesman, 193 Essex, boards 17 Grove
Tracey James, clerk, boards 4 High-st. court
Tracey James J. carpenter, B. & M. R.R. car shop, boards 12 Southwick
Tracey James W. currier, boards 4 Upham
Tracey John, morocco dresser, boards 17 Grove
Tracey Joseph, teamster, house 49 Bridge [Bridge
Tracey Joseph, jr. carpenter, B. & M. R.R. car shop, h. 51
Tracey Kate Miss, music teacher, boards 17 Grove
Tracey Patrick, engineer, Robertson ct. house 17 Grove
Tracey Stephen F. farmer, boards 17 Grove
Tracey Thos. A. clerk, 5 to 11 City Market, h. 4 High-st. ct.
Traill Horace S. house 22 Cabot
Traill Horace S. jr. clerk, 289 Essex boards 22 Cabot
Trainor John, second hand, house 75 Harbor
Tranter Sarah, widow. boards 16 Park
Trask Elizabeth, widow of Benjamin, house 17 Harbor
Trask Jas. E. painter and roofer, 208 Bridge, h. 22 Howard
Trask Joshua H. shoemaker, house 3 Cedar court
Trask Lucy P. widow of James, house 22 Howard
Trask Mary, widow of Joseph, boards 1 Curtis
Trask Sarah E. widow, boards 8 Prince
Trask Thomas, died May 21, 1885
Trask Van Augustus, Naumkeag, boards 8 Prince
Trask's Gloucester Express, 133 Washington [218 Essex
Traveler's Life and Accident Ins. Co. of Hartford, Conn.
Trayers Edward P. currier, house rear 7 Green's place
Trayers Mary, widow, house 18 Grant
Trayers Patrick. currier, house 77 Mason
Treadwell Chas.T. builder and contractor, 13 Gardner, h. do.

Treadwell Frances M. widow of Thomas, h. 26 Southwick
Treadwell John Russell, janitor, East India Marine Hall, 161 Essex, house 31 Boardman
Treadwell Nathaniel R. tanner and currier, 9 to 13 Franklin (and leather, 80 High, Boston), house 63 Federal
Treadwell Thomas J. cigar-box manuf. 165 Derby, house 14 Harbor
Treadwell William J. butcher, boards 13 Gardner
Trefry William D. T. counsellor, 114 Washington, house at Marblehead
Tremblay Alfred, machinist, house 5 Park
Tremblay Epiphane, clerk, 47 Harbor, house 19 Prince
Tremblay Ferdinand, shoemaker, 3½ Congress, bds. 8 do.
Tremblay Frederick, weaver, boards 30 Congress
Tremblay Julien, operative, house 12 Perkins
Tremblay Michel, laborer, house 46 Peabody
Tremblay Xavier Mrs. house 8 Congress
Trent Thomas, currier, house 9 Mead court [Margin
Tripp Guy E. bookkeeper, B. & M. R.R. repair shop, b. 7
Trofatter Betsey, widow of Samuel J. house 10 Beaver
Trofatter Elias A. machinist, boards 118 Boston
**TROFATTER JOHN H.** carriage, horse, and harness repository, 101 Boston, h. 2 Harris (see page 468)
Trofatter Sarah K. Miss, house 7 South Pine
Trofatter William N. in planing mill, house 118 Boston
Trotter Charles W. moulder, house 7 Cypress
Troy Patrick, mason, house rear 67 Broad
True Ella M. Miss, stitcher, 6 Norman, boards 27 do.
Trull Frederick, died March 12, 1884
Trull Frederick A. painter, 2½ Norman, boards 12 Mill
Trull Nathaniel, at oil mill, house 47 Washington
Trumbull Charles W. Mrs. house 89 Federal
Trumbull Edward B. mariner, house 36 Upham
Trumbull Edward H. Mrs. house 18 Brown
Trumbull Walter H. (*Ropes, Emmerton, & Co.*), merchant, 125 Washington, rm. 22, boards 18 Brown
Tuck Walter E shoecutter, house 20 Howard
Tucker Frank P. shoemaker, house 4 Turner
Tucker Henry G. lobster dealer, rear 10 Bridge, h. 10 do.
Tucker Herbert E. currier, house 26 Southwick
Tucker Martha J. Mrs. removed to Boston
Tucker Mary A. Miss, died July 1, 1885
Tucker Samuel A. engineer, house 8 Beacon
Tucker Sarah E. widow of Theodore E. house 17 Pickman
Tucker Thomas D. blacksmith, B. & M. R. R. car shop, house 15 Hubon
Tucker William L. teamster, 13 Front, house 47 Broad
Tuckerman Francis (Adams bldg., Boston), h. 7 Winter
Tuckerman J. Francis, died June 27, 1885
Tuckerman J. Francis Mrs. house 41 Chestnut

Tuckerman Leverett S. lawyer, 256½ Essex (and 40 State, Boston), house 41 Chestnut, Telephone 632
Tudbury Henry, currier, 428 Essex, house 160 Boston
Tudbury John, crockery, etc. 5 Boston, house do.
**TUDBURY J. THOMAS,** apothecary, 410 Essex, house 406 do. (see inside back cover)
Tufts Harriet N. Miss, died March 22, 1885
Tufts James E. kindling wood, 5 Warren court, house do.
Tufts John, wood dealer, house 68 Boston
Tufts Leander, currier, boards 97 Boston
Tufts Samuel C. Mrs. house 94 North
Tufts William H. (agent, Africa), house 33 Northend
Tullock Charles F. morocco dresser, house 5 Aborn
Tumblety Michael, laborer, boards 12 South Prospect
Turbett Edward. shoemaker, boards 8 Phelps
Turbett John. shoemaker, house 8 Phelps
Turell Mary P. Mrs. house 17 Central
Turnbull William G. foreman, 16 Lafayette, h. 23 Leach
Turner Augusta, widow, house 46 Lafayette
Turner Edward, agent, house 46 Lafayette
Turner Elizabeth E. widow, house 66 Boston
Turner James, lastmaker, 11½ Lafayette, house 20 do.
Turner James H. measurer of leather, house 69 Boston
Turner Leverett S. stairbuilder, house 282 Washington
Turner Mary E. Miss, bookkeeper, 185 Essex, h. at Lynn
Turner Millard W. printer (Boston), boards 7 Fowler
Turner M. Frank, currier, house 29 Prospect
Turner William, engineer, 8 Goodhue, house 8 Fowler
Turner William J. shoe packer, house 7 Fowler
Turner William J. morocco dresser, boards 8 Fowler
Tuson William M. musician, Salem Cadet Band, house 44 Buffum
Tuttle Charles F. engineer, house 19 Beckford
Tuttle Charles H. (91 High, Boston), house 4 Flint
Tuttle Ebenezer, currier, house 11 Boston
Tuttle Edward G. foreman, rear 27 Boston, h. 20 Forrester
Tuttle Elizabeth H. Miss, teacher, Phillips primary school, boards 113 Federal
Tuttle Eunice E. Miss, house 11 River
Tuttle Francis R. & Co. tanners and curriers, rear 27 Boston, Telephone 303, h. 121 Federal, Telephone 305
Tuttle Francis W. & Co. (*William Briggs*), dry goods, 208 Essex, house 6 Hathorne [113 Federal
Tuttle Grace A. teacher, Bowditch grammar school, bds.
Tuttle Henry C. removed to Beverly
Tuttle Henry G. Mrs. house Tuttle court [Federal
Tuttle Hiram A. carriage trimmer, West Yard, house 113
Tuttle James G. salesman, 208 Essex, boards 6 Hathorne
Tuttle John, harness maker, 36 Boston, and livery stable, 191 Federal, house 183 do.

Tuttle Marion, carpenter, B. & M. R.R. car shop, house 17 Skerry
Tuttle Mary E. widow, house 16 Oliver
Tuttle Nathaniel, house 19 Boston
Tway Richard, watchman, house 14 Lathrop
Tweed William, painter, house 23 Conant
Twohig John J. removed to Beverly
Tyler Alfred, shoemaker, house 4 Downing
Tyler Alonzo W. printer (Boston), boards 4 Downing
Tyler Edward M. gasfitter, 273 Essex, house 30 Hathorne
Tyler Frank C. engineer (Beverly), house 165 Federal
Tyler Franklin, morocco dresser (Peabody), house 1 Lynn
Tyler George F. provisions (Lynn), house 32 Buffum
Tyler Harriet M. Miss, principal Bertram primary school, boards 7 Cherry
Tyler John O. morocco dresser, house 1 Barton
Tyler Lillian Mrs dressmaker, house 116 Boston
Tyler Moses C. house 6 Nursery
Tyler S. Ellen, house 7 Cherry
Tynan J. William, clerk, 31 Boston, boards 22 Dean
Tynan Patrick, laborer, house 30 Irving
Tynan Thomas, currier, house 22 Dean
Tyner Albert, laborer, house Maple, near Peabody line

ULLVEN ALFRED W. laborer, house 2 Bridge
Union Pacific Tea Co. 219 Essex
United States Board of Examining Surgeons for Pension Claimants, secretary's office 333 Essex
United States and Canada Express, 133 Washington
Upham Benjamin N. watchman, Naumkeag, h. 17 Appleton
Upham Franklin, florist, house 114 North
Upham Hannah M. died January 17, 1885
Upham Henry P. confectioner, house 23 Osborne
Upham O. Wendell H. art publisher, 267 Essex, house 313 do., Telephone 733
Upham William P. lawyer, 237 Essex, rm. 4, b. 35 Andrew
Upton Annie M. Mrs. dressmaker, house 11 Pickman
Upton Arthur F. currier, boards 10 Laboratory
Upton Charles P. removed to Peabody
Upton Daniel, house 11 Pickman
Upton David G. (*Upton, Magoun, & Co.*), wholesale beef dealer, 260 Bridge, house at Peabody
Upton Eben, died May 6, 1885
Upton Eben A. musician, boards 32 Turner
Upton Edmund A. carpenter, boards 101 Bridge
Upton Edmund T. (*Upton & Duggan*), provisions, 33 Endicott, boards 69 Essex
Upton Edward, foreman, house 12 Mall
Upton Eliza M. Miss, died July 7, 1885
Upton Ellen C. widow of Edwin C. house 25 Norman

Upton Esther B. Mrs. dressmaker, boards 21 Aborn
Upton Francis, music teacher, house 11 Pickman
Upton Franklin, foreman, 17 and 19 Front, h. at Danvers
Upton Fred D. house 83 Boston
Upton F. Torrey, music teacher, boards 22 Lynde
Upton George, merchant, house 8 Liberty
Upton George L. carpenter, 5 Walnut, house 101 Bridge
Upton George W. provisions, 2 Mill, house 4 do.
Upton Henry O. teacher of dancing and music, h. 32 Turner
Upton Henry P. merchant, house rear 97 Essex
Upton Ida F. Miss, artist, 252 Essex, room 6, b. 32 Turner
Upton Jesse F. apothecary, 80 Boston, Telephone 304, h. 87 Boston
Upton John, painter, boards 14 Norman
Upton Joseph, died November 28, 1884
Upton King, glue manuf. (Peabody), boards 392 Essex
Upton Lucy M. Mrs. house 22 Lynde
Upton Luther Mrs. boards 29 Broad [Aborn
Upton L. S. Miss, telephone operator (Peabody), boards 21
Upton, Magoun, & Co. (*David G. Upton and Elias Magoun*), agents, George H. Hammond & Co. wholesale beef dealers, 260 Bridge, Telephone 103 [phone 1174
Upton Marian C. widow of George, h. 44 Chestnut, Tele-
Upton Mary J. widow of Joseph, house 11 Saunders
Upton Miranda, widow, house 10 Laboratory
Upton Moses T. Mrs. house 69 Essex
Upton Robert, currier, rear 9 Mason, house 3 Nursery
Upton Sally S. widow of Edmund, house 101 Bridge
Upton Stephen F. morocco dresser, house 10 Laboratory
Upton Sumner W. clerk, 214 Essex, boards 12 Mall
Upton Warren A. tinsmith, Naumkeag, house 23 Union
Upton Warren G. clerk, 70 Federal, house 7 Osborne
Upton William F. shoemaker, boards 10 Hardy
Upton William M. cooper, Webb's wharf, house 10 Hardy
Upton William P. (Boston), house 129 Bridge
**UPTON & DUGGAN** (*Edmund T. Upton and John F. Duggan*), provisions, 33 Endicott (see page 474)
Urann Benjamin F. carpenter, house 35 Salem
Urann Frank W. teamster, 159 Washington, bds. 35 Salem

VAILLAINCOURT ALFRED, laborer, h. rear 7 Perkins
Vaillaincourt Jean Baptiste, picker, house 16 Congress
Vaillaincourt Jean Baptiste, jr. teamster, bds. 16 Congress
Valente John & Co. fruit, ice cream, etc. 4 Lafayette, house 4½ do.
Valentine Elizabeth H. widow, house 54 Federal
Valentine Elmer, insurance agent, house 10 Beaver
Valentine Margaret P. Miss, house 54 Federal
Valle Narcisse, laborer, B. & M. R. R. house 3 Peabody
Vanderford Samuel G. at Almshouse

Vanderford Susan D. widow of Benj. F. nurse, h. 26 Essex
Van Ness Emma Miss, printer, Salem Evening News, 226½ Essex, boards 13 Cambridge [Jefferson av.
Van Steenburgh Elias E. carpenter, house Wendell, cor.
Van Steenburgh John H. pasted counter cutter, 10 Lafayette, bds. Wendell, cor. Jefferson av. [h. 269 *do.*
Van Vranken Frank E. confectioner and caterer, 271 Essex,
Varley James A. carpenter, house 11 Geduey court
Varney Daniel, leather manuf. 11 Robertson court, house 71 Boston
Varney Daniel A. shoes (102 Pearl, Boston), h. 24 Pleasant
Varney George W. currier, 11 Robertson ct. h. 42 Warren
Varney Henry, tanner, 11 Robertson court, h. 100 Boston
Varney John F. removed to Danvers
Varney Mary E. Miss, house 78 Boston
Varney Sarah M. Miss, house 78 Boston
Varney Solomon, died May 24, 1885
Varney William H. clerk, 14 Front, house 9 Lynn
Vaughan Ira, millwright, house 5 Northend
Vaughan John, liquors, 73 Mason, house do.
Vaughan Thomas, currier, house 73 Mason
Vent Frederick M. driver, house 8 Peabody
Vent James H. currier, house 17 Harris
Verry Charles F. (*P. Verry & Co.*), 46 Mill, h. 12 Leach
Verry Edwin, at Salem Savings Bank, house 7 Dearborn
Verry Florence Miss, milliner, 10 Central, b. 3 Summit av.
Verry Perley & Co. (*Charles F. Verry*), shoe manufs. 44 and 46 Mill, house 3 Summit av.
Very Abraham A. night police, 11 Front, h. 5 Willow av.
Very Frances E. Miss teacher, house 154 Federal
Very Frank W. clerk, 226 Essex, boards 5 Willow av.
Very George F. clerk, Lincoln National Bank (Boston), boards 16 Buffum
Very Hannah Mrs. at Old Ladies' Home, 114 Derby
Very Harriet Miss, house 4½ Turner
Very H. Louisa Miss, cashier, 226 Essex, b. 5 Willow av.
Very John F. clerk, boards 48 English
Very Lucretia M. widow of Ephraim P. house 2 Bryant
Very Lucy A. Mrs. house 42 English
Very Lydia L. A. Miss, teacher, house 154 Federal
Very Mary Miss, at Old Ladies' Home, 114 Derby
Very Mary E. Miss, house 81 Bridge
Very Nathaniel, cabinet maker, 274 Essex, house 18 Barr
Very Nathaniel A. cashier, Naumkeag National Bank, 125 Washington, house 16 Buffum
**VERY NATHANIEL O.** wood and coal, 113 Derby, Telephone 444, house 96 Bridge (see page 459)
Very Nathaniel T. student, boards 96 Bridge
Very Samuel A. currier, house 19 May
Vesper Clara L. Miss, saleswoman, 148 Essex, b. 24 Gardner

Vesper Joseph R. at 148 Essex, house 24 Gardner
Vezina Francis Xavier Louis Rev. pastor St. Joseph's Church, house 39 Lafayette
Vickery George A. clerk, Salem National Bank, 112 Washington, and treas. Salem and Danvers Street Railway Co. 78 do. boards 17 Andrew
Victorato Frank Constantine, bowling saloon, h. 31 Hazel
Victorato John O. painter, boards 31 Hazel
Vidler H. M. salesman, 240 Essex
Vincent Amos J. provisions, 19 St. Peter, house 59 Derby
Vincent Hannah, at Almshouse
Vincent Letitia P. Mrs. boards 48 St. Peter
Vivuan Edgar E. clerk, boards 19 Conant [19 Conant
Vivuan Wilmot W. carpenter, B. & M. R.R. repair shop, h.
Voel Maggie Miss, at 42 Boston
**VOGELL GEORGE W.** carriage builder, 214 Bridge, boards 24 North (see page 469)
Voller Charles H. laborer, house 35 Webb
Voller William L. conductor, H. R.R. house 27 Cedar
Voorhees Louis B. Rev. pastor Crombie-street Church, h. 13 Andrew
Voorhees Louis D. signalman, B. & M. R.R. h. 3 Cedar ct.
Voyer Alfred, operative, house 2 Naumkeag
Voyer Edward, operative, house 9 Perkins
Voyer George, laborer, house 8 Congress
Voyer Jean B. operative, house 6 Naumkeag

WADE ERNEST H. clerk, 240 Essex, boards 126 Federal
Wade Francis H. foreman, 51 Boston, house at Ipswich
Wade Joseph, laborer, house rear 87 Derby
Wade Patrick, laborer, boards rear 87 Derby
Wadleigh Curtis E. (*Wadleigh & Morse*), stoves, etc. 81 North, house 31 Buffum
Wadleigh Elizabeth S. Miss, dressmaker, boards 3 Cedar
Wadleigh & Morse (*C. E. Wadleigh and C. C. Morse*), stoves, etc. 81 North, Telephone 412
Wadley Frank O. clerk, 232 Essex, boards 4 Hardy
Wah Kee, Chinese laundry, 2 Pickman place, house do.
Wah Lee, laundry, 14 Washington square
Waite Frank W. salesman, 240 Essex, boards 41 Northend
Waitt Arthur A. draughtsman, rooms 2 Church
Waitt Arthur M. general foreman, B. & M. R R. car shops, 63 Bridge, rooms 2 Church
Waitt Charles H. brakeman, B. & M. R.R. house 3 Milk
Waitt Henry, stockfitter, 10 Dodge, house 6 Warner
Waitt William F. stockfitter, boards 6 Warner
Waitt William H., H. R. R. boards 22 High
Walcott Eliza E. widow of Samuel P. house 214 Lafayette
Walcott John G. foreman, 52 Charter, house 16 Forrester
Walcott Martha P. widow, died March 17, 1885

Walcott Samuel P. died June 25, 1885
Walden Arthur L. candy maker, 207 Essex, b. 6 Cambridge
Walden Clara H. widow of William P. house 6 Cambridge
Walden Joseph F. currier, 46 Boston (and leather, 50 South, Boston), house 176 Federal
Walden Mary E. Miss, house 271 Bridge
Walden Patrick, currier, boards 12 Odell square
Walden Theodore B. fireman, B. & M. R.R. b. 6 Cambridge
Walden William P. currier, boards 271 Bridge
Waldo Phebe M. Miss, boards 134 Federal
Waldo ———, carpenter, boards 126 Essex
Waldron John, shoemaker, house 168 Derby
Waldron Joseph E. currier, house 1 Dearborn
Walen Alfred, bookkeeper (Gloucester), house 19 Eden
Walen Nellie M. Miss, compositor, boards 19 Eden
Walker Albert J. pianoforte tuner and organist, house 5 Winthrop, Telephone 603
Walker Catharine J. widow, house 3 Scotia
Walker Charles L. carpenter, house 17 Winthrop
Walker Fred G. packer, 188 Essex, boards 57 Endicott
Walker Jos. F. teamster, 12½ Lafayette, h. 14 City Hall av.
Walker Margaret A. widow of Parker D. h. 57 Endicott
Walker Parker L. (Cambridgeport), house 57 Endicott
Walker Peter, stonecutter, house 29 Congress
Walker Samuel L. tanner, house 15 Phelps
Walker William, stonecutter, boards 29 Congress
Walker William, tanner, house 2 Phelps
Wallace Augusta S. widow, boards 17 Williams
Wallace Barton, tea store, house 269 Washington
Wallace Carrie E. Mrs. prop. Haseltine House, 17 Derby sq.
Wallace Charles P. boards Haseltine House
Wallace Dennis, morocco dresser, boards 37 North
Wallace Francis P. clerk, boards 14 High
Wallace James P. boarding house, 19 Crombie
Wallace Jeffrey, laborer, house rear 7 Sylvan
Wallace John B. blacksmith, B. & M. R. R. h. 315 Essex
Wallace John H. switchman, North-st. crossing, B. & M. R.R. boards 13 High-street court
Wallace John J. laster, 6 Norman, house 7 Creek
Wallace Joseph P. clerk, 127 Washington, bds. 14 High
Wallace Lucy M. Miss, boards 49 Summer
Wallace Patrick, saloon, 37 North, house do.
Wallace Patrick, switchman, Mill-st. crossing, B. & M.R.R. house 14 High
Wallace William, hostler, 317 Essex, bds. Haseltine House
Wallace William L. died July 17, 1884
Walling Peter, removed to Stevens Point, Wis.
Wallis Rebecca Mrs. house 4 Northey
Walsh Charles H. salesman, 240 Essex, boards 6 Briggs
Walsh Francis, tanner, boards 39 Myrtle, near Grove

Walsh Jacob W. hairdresser, 120 Boston, house 4 Watson
Walsh Joanna, widow, house 24 Charter
Walsh John H. currier, house 9 Pearl
Walsh John J. died November 11, 1885
Walsh John T. clerk, boards 24 Charter
Walsh Marcella, widow, house 39 Myrtle, near Grove
Walsh Martin, currier, boards 5 North Pine
Walsh Mary Miss, shoe stitcher, boards 24 Elm
Walsh Mary, widow, house 24 Elm
Walsh Peter, tailor, house 10 River
Walsh Richard B. hairdresser, 120 Boston, bds. 4 Watson
Walsh Robert, currier, boards 5 North Pine
Walsh William, tanner, boards 10 River
Walsh William F. shoemaker, 14 March, house do.
Walsh, see also Welch. and Welsh
Walton Carrie E. Miss, boards 35 Central
Walton Charles N. salesman, house 149 Boston
**WALTON EBEN N.** (*Palfray & Walton*), publisher Salem Register, office 195 Essex, house 35 Central (see page 478)
Walton Edward A. currier, boards 101 Bridge
Walton George M. millwright, house 147 Boston
Walton Joseph, died Feb. 25, 1885
Walton Joseph A. carpenter, house 12 Turner
Walton Joseph H. engineer, house 12 Turner
Walton Joseph H. carpenter, house 153 Boston
Walton William J. wool puller, house 25 Bow
Walton William L. upholsterer, 205 Essex, b. 36 Charter
Walwork Sara E. Mrs. milliner, 10 Central, house 12 do.
Walwork Thomas J. house 12 Central
Ward Andrew, law student, boards 123 Federal
Ward Annie V. teacher, Naumkeag school, bds. 19 Herbert
Ward Bishop, blacksmith, boards 19 Lynde
Ward Bridget Mrs. variety store, 234 Bridge
Ward Charles W. (220 Devonshire, Boston), bds. 17 North
Ward Daniel A. oil peddler, boards 21 Salem
Ward Francis L. Mrs. house 19 Herbert
Ward Frank J. currier, 428 Essex, boards 16 Lagrange
Ward Frank T. & Co. (*John P. Ward*), provisions, 5 to 11 City Market. Telephone 1152, h. 259 Washington
Ward Fred. A. (First National Bank, Boston), b. 17 North
Ward James, laborer, house 21 Salem
Ward James F. dinker, boards 21 Salem
Ward James W. blacksmith, 18 Lafayette, bds. 35 Congress
Ward Joanna, widow, house 21 Varney
Ward John, blacksmith, house 35 Congress
Ward John, currier, house 8 Prospect
Ward John, mason's helper, house 234 Bridge
Ward John P. (*Frank T. Ward & Co*), 5 to 11 City Market, boards 259 Washington

Ward Jonathan O. provisions, 15, 16, 17, and 18 City Mark't, Telephone 1093, h. 46½ Lafayette [h. 20 Andrew
Ward Louisa H. Mrs. cloak and dressmaker, 17 St. Peter,
Ward Mary E. Miss, boards 19 Herbert
Ward Mary G. Mrs. house 57 Federal
Ward Richard T. mariner, house 8 Charter
Ward Samuel, clerk, 133 Washington, house 14 Flint
Ward Thomas H. operative, boards 35 Congress
Ward Walter, currier, boards 14 Nichols
Ward William E. currier, boards 36 Charter
Ward William S. florist, 56 Bridge, house do.
Warden Annie R. Miss, house 344 Essex
Wardwell Clara P. teacher, Bentley grammar school, room 5, boards 20 Hathorne
Wardwell Edwin R. agent, house 34 Barr
Wardwell John S. sen. died May 22, 1884
Wardwell John S. carpenter, house 12½ Mt. Vernon
Wardwell Lavinia H. widow, house 20 Hathorne
Wardwell Margaret, widow of Nathaniel A. h. 3 Parker ct.
Ware Alfred F. farmer, house 40 Highland av.
Ware Edward G. putter-out, house 38 Beaver
Ware Erastus D. farmer, h. Highland av. near the line
Ware Frank L. clerk (Boston), boards 81 Highland av.
Ware Henry I. farmer, boards Highland av. near the line
Ware Horace C. farmer, house 81 Highland av.
Ware Martha H. Miss, died November 30, 1884
Ware Sarah A. Miss, house 81 Highland av.
Ware William V. farmer, boards 40 Highland av.
Ware, see also Weare
Warner Alvah H. commercial traveller, bds. 6 Mt. Vernon
Warner Annie L. Miss, teacher, Oliver primary school, bds. 6 Mount Vernon
Warner Edward L. house 6 Oak
Warner Frank B. bookkeeper, r. 166 Boston, h. at Peabody
Warner Fred. E. bookkeeper, 338 Bridge, boards 6 Oak
Warner Joseph A. millwright, house 6 Mount Vernon
Warren Arthur A. clerk, 345 Bridge, boards 351 do.
Warren Edward, currier, house 351 Bridge
Warren George A. currier, boards Central House
Warren George F. grocer, 45 Pleasant, boards 40 do.
Warren George H. city carpenter, house 40 Pleasant
Warren House, W. E. Davis, prop. 12 Higginson sq.
Warren Huldah, widow, died Oct. 24, 1884
Washburn Anna C. Mrs. milliner, 188 Essex, h. 8 Lynde
Washburn Betsey Mrs. house 25 Linden
Washburn Calvin R. (*Almy, Bigelow, & Washburn*), 188 Essex, house 25 Linden, Telephone 1378-A
Washington George, cook, house 64 Buffum
Washington George A. actor, boards 16 Porter

**WASHINGTON JOHN S. & SONS,** stoves, tinware, etc. 17 Lafayette, house 16 Porter (see page 463)
Washington J. William, artist penman, 223 Essex, boards 16 Porter
Washington Nancy, widow, boards 3 Roslyn court
Wason Lyman P. carpenter, 53 Boston, h 53 Highland av.
Waterman John H. waiter, boards 32 English
Waterman Thomas M. mason, house 32 English
Waters Andrew S. house 92 North
**WATERS ANDREW S. Jr.** brass founder, 7 Franklin, house 4 Dearborn (see page 466)
Waters Charles H. clerk, 127 Washington, h. 7 Summit av.
Waters Charles R. bookkeeper (17 Broad, Boston), house 80 Washington sq.
Waters David P. (*Richardson & Waters*), hardware, 215 Essex, house 14 Cambridge
Waters Eben, brass founder, 7 Franklin, boards 92 North
Waters Eliza G. widow of Joseph G. h. 80 Washington sq.
Waters Frederick G. brass founder, 7 Franklin, boards 4 Dearborn
Waters Henry A. bookkeeper, 225 Essex, boards 4 Buffum
Waters Henry F. (in Europe), house 80 Washington sq.
Waters James D. house 72 Washington sq.
Waters John G. messenger, Naumkeag Nat. Bank, 125 Washington, boards 14 Cambridge
Waters Joseph Linton, house 80 Washington square
Waters Mary E. Miss, house 14 Cambridge
Waters Sarah J. Miss, house 14 Cambridge
Waters Thomas S. died Dec. 9, 1885
Waters William C. house 72 Washington square
Waters William F. clerk, 187 Essex, house 91 Federal
Watrous Alfreda, widow of Andrew, h. 9 Mt. Vernon
Watson Arthur B. boards 20½ Lafayette
Watson Daniel P. harness maker, house 20½ Lafayette
Watson Ezra N. watchman, Naumkeag, house 11 Skerry
Watson Jane N. widow of Jonathan, house 11 Skerry
Watson John, died March 24, 1885
Watson Maria L. Miss, boards 22 Beckford
Watson William, machinist, 16 Lafayette, boards 20½ do.
Watts Charles, at Almshouse
Watts Dolly Mrs. house 25 Hardy
Watts Kate, widow, house 10 Becket
Watts Samuel, shoemaker, house 44 Walter
Way Arthur T. clerk (203 Congress, Boston), b.100 Boston
Way Oliver D. salesman (49 South, Boston), h. 40 Warren
Weare Albion P. carpenter, house 55 Highland avenue
Weare, see also Ware
Weaver B. Frank, fireman, E. R.R. house 26 Leach
Webb Annie E. Mrs. shoe stitcher, house 25 Hardy

Webb Arthur N. clerk, National Exchange Bank, 109 Washington, boards 125 Lafayette
Webb Benjamin, apothecary, 54 Essex, house 52 do.
Webb Emma A. Miss, boards rear 22 Hardy
Webb George P. boards 74 Federal
Webb Harriet Miss, boards 22 Federal
Webb Henry, mason, house rear 22 Hardy
Webb John K. tailor, house 58 Charter
Webb John T. clerk, boards 58 Charter
Webb Joseph B. house 23 Hardy
Webb Joseph H. cashier, National Exchange Bank, 109 Washington, house 125 Lafayette
Webb Margaret, widow of William, house 90 Essex
Webb Mary, widow, died Aug. 12, 1885
Webb Mary E. teacher, State Normal school, h. 27 Brown
Webb M. Louisa Miss, house 27 Brown
Webb Rebecca, widow, died Nov. 10, 1885
Webb Samuel, salesman, 217 Essex, house 24 Boardman
Webb Sarah Miss, house rear 22 Hardy [Bentley
Webb Sarah E. Miss, telegrapher, B. & M R. R. house 4
Webb Stephen Mrs. house 46 Chestnut
Webb William, at Almshouse
Webb William G. merchant, 125 Washington, room 22, house 34 Chestnut, Telephone 1314-A
Webb William T. laborer, house 14 Central
Webb William T. jr. machinist, boards 26 Federal
Webber Alice S. Miss, dressmaker, boards 6 Randall
Webber Carrie B. at Almshouse
Webber Ira J. steel engraver (New York), house 11 Barr
Webber Jane G. widow of Horace, house 6 Randall
Webber Jessie, widow of Edward A. house 23 Warren
Webber John H. house 19 Boston
Webber Lillie A. Miss, clerk, 188 Essex, bds. 39 Boston
Webber Martha C. widow, boards 11 Barr
Webber Mary A. Miss, seamstress, boards 6 Randall
Webber Mary E. Mrs. house 4 Curtis
Webber Mattie M. Miss, bookkeeper, 188 Essex, b.11 Barr
Webber Moses D. engineer, 23 Boston, house 39 do.
Webber Parker, Danvers, Beverly and Salem Express, 15 Central, house at Danvers
Webber Putnam, removed to Wilmington
Webber William G. & Co. (*Stephen Burger and William B. Mansfield*),dry goods, 238 and 240 Essex, and 94 and 96 Washington, Telephone 835; also vice-pres. First National Bank, 7 Central, h. 59 Lafayette, Tel. 1371-A
Webster Caroline A. widow of Gardner, house 29 Mason
Webster Carrie M. Miss, saleswoman, 172 Essex, boards 29 Mason
Webster Charles G. died March 2, 1885
Webster Fred D. blacksmith, 184 Bridge, bds. 51 Wash'n

Webster George M. salesman, 163 Essex, boards 29 Mason
Webster John, house 75 Lafayette
Webster John T. salesman, 173 Essex, bds. Higbee House
Weeden Ann, widow, boards 22½ High
Weeks Alonzo P. cashier (Hide and Leather Nat'l Bank, Boston), house 6 Monroe [Lafayette
Weeks Mary A. T. Miss, saleswoman, 185 Essex, house 37
Weeks William, carpenter, house 8 Dearborn [Lafayette
Weeks William R. dry goods, 185 and 187 Essex, house 78
Weir Bell Miss, clerk, 207 Essex, boards 6 Downing
Weir Daniel P. carriagesmith, rear 6 Margin, house 6 do.
Weir Edward H. currier, boards 6 Downing
Weir Elizabeth Miss, nurse at Old Ladies' Home, 114 Derby
Weir Mary, widow of Richard, house 6 Downing
Weir Mary E. Miss, removed to Lynn
Weir Richard, shoemaker, house 3 Downing
Weir Wallace, carriagesmith, boards 6 Margin
Weir, see also Wiihr
Welch Albert C. removed to Boston
Welch Ann, widow, house 20 South Prospect
Welch Charles O., U. S. mail agent, house 1 Collins
Welch Daniel, blacksmith, house 15 Hardy
Welch David, currier, house rear 220 Bridge
Welch David, laborer, house 31 Congress
Welch Edward, laborer, house 12 Thorndike
Welch George O. taxidermist, and birds and cages, 265 Essex, house at Lynn
Welch James, carpenter, house 28 Phelps
Welch James, shoemaker, boards 11 Ward
Welch James, contractor, house 16 Thorndike
Welch Jeremiah, teamster, 17 Peabody, h. 18 S. Prospect
Welch John, blacksmith, house 8 Webb
Welch John, teamster, boards 12 South Prospect
Welch John, laborer, house 86 Derby
Welch John, cement-pipe maker, house 4 High
Welch John, house 25 Elm
Welch John, currier, house 8 Green's place
Welch John, laborer, boards 101 Derby
Welch John, laborer, boards 9 Burnside
Welch John A. laborer, house 34 Charter
Welch John J. hostler, boards 25 Elm
Welch John W. boards rear 126 North
Welch Joseph, boards 32½ Harbor
Welch Lawrence, clerk, boards rear 14 Central
Welch Lawrence, teamster, house 101 Derby
Welch Luke, tanner, house 24 Fowler
Welch Margaret Mrs. house 12 Churchill
Welch Mary Ann Miss, house 86 Derby
Welch Mary A. Miss, dressmaker, boards 101 Derby
Welch Mary A. Miss, Naumkeag, bds. 20 South Prospect

Welch Mary A. at Almshouse
Welch Michael, clerk, 14 Front, boards 4 High
Welch Michael, currier, house 101 Derby
Welch Michael, laborer, house 24 Beaver
Welch Michael, tanner, boards 73½ Mason
Welch Michael, solecutter, boards 8 Peabody
Welch Michael J. clerk, 14½ Front, boards 25 Elm
Welch Michael S. section hand, B. & M. R.R. b. 48 Charter
Welch Patrick, currier, house rear 126 North
Welch Patrick, currier, house 29 Boston
Welch Patrick, currier, house 11 Ward
Welch Patrick, died April 22, 1885
Welch Patrick, shoemaker, house 32½ Harbor
Welch Patrick, currier, boards 24 Beaver
Welch Patrick, tanner, house 73½ Mason
Welch Patrick, tanner, house 99 Mason
Welch Patrick H. currier, house 8 Upham
Welch Patrick H. shoemaker, boards 11 Ward
Welch Robert, laborer, house 21 Daniels
Welch Walter, clerk, 5 to 11 City Market, boards 11 Ward
Welch William, laborer, house 101 Derby.
Welch William E. Mrs. house 102 Lafayette
Welch William L. (Massachusetts National Bank, Boston), house 15 Boardman [bds. 15 Boardman
Welch William L. jr. shoe trimming cutter, 2 West Yard,
Welch, see also Walsh, and Welsh
Wellman Deborah, widow, house 14 Central
Wellman Elizabeth T. Miss, house 14 Central [6 School
Wellman George O. carpenter, B. & M. R.R. car shop, h.
Wellman Mary Ann Miss, boards 19 Crombie
Wellman Samuel, mariner, house 20 Prescott
Wellman S. Horace, machinist, 16 Lafayette, h. 12 Dow
Wellman Timothy, at Almshouse
Wells Abbie G. Miss, at 18 Winter
Wells' Amesbury Express, 156 Washington
Wells Charles, shoemaker, boards 51 Washington
Wells Elizabeth, widow, house 120 Derby [29 Andrew
Wells George A. & Co. grocers, 116 and 118 Essex, house
Wells Hattie M. widow, house 9 Highland avenue
Wells John, driver, 116 Essex, house 6 Northey
Wells John F. car inspector, B. & M. R.R. (East Boston), house 16 Cross
Wells Lewis A. removed to Lynn
Welsh Charles H. salesman, 240 Essex, boards 6 Briggs
Welts Sarah Miss, boards 3 Ropes
WENDELL FRANK A. plumber and gasfitter, 8 North, Telephone 663, house 151 Bridge (see line on back cover)
Wendell George H. blacksmith, 60 North, h. 129 Bridge
Wentworth Edward S. morocco dresser, boards 9 Osgood

Wentworth George H. clerk, 21 Derby sq. bds. 20 Becket
Wentworth George S. lamplighter, house 8 Sylvan
Wentworth John H. Mrs. house 20 Congress
Wentworth Nelson P. caterer, and janitor Hamilton Hall, 7 Cambridge, house do.
Wentworth William H. porter, 29 Front, house 7 Rice
Wentzell David A. foreman, 5 Dodge, house 7½ Herbert
Wesley Charlotte Miss, boards 22 Crombie
West Albert A. shoemaker, boards 59 Broadway
West Arthur W. boards 74 Lafayette
West Elizabeth Miss, removed to Guilford, Me.
West George, house 74 Lafayette, Telephone 1336-A
West George W. gardener, boards 59 Broadway
West John, farmer, house 176 Lafayette
West John, jr. farmer, boards 176 Lafayette
West Mary E. W. Mrs. house 36 Washington square
West William H. shoemaker, house 7 Bridge
West William H. farmer, house 59 Broadway
West William H. jr. concreter, house 59 Broadway
West William S. removed to Beverly
Westchester Insurance Co. of New York, 218 Essex
Westerlund L. machinist, 200 Derby, boards 14 Brown
Western Union Telegraph Office, B. & M. R.R. passenger station, Telephone 252
Weston Alice Miss, house 282 Washington
Weston Charles & Sons (*Thomas F. and Charles H.*), tanners and machinists, May, rear 11 Boston
Weston Charles H. (*Charles Weston & Sons*), May, rear 11 Boston, house 177 Federal
Weston Eliza, widow of Cutler W. house 3 Hardy
Weston Eliza W. Miss, boards 3 Hardy
Weston Henry, shoemaker, house 9 Beaver
Weston Julia A. Mrs. dressmaker, 188 Essex, h. 3 Hardy
Weston Orin S. clerk, boards 3 Hardy
Weston Samuel C. house 3 Hardy
Weston Thomas F. (*C. Weston & Sons*), May, rear 11 Boston, house 30 Boston
Weston William J. painter, 24 Boston, house 18 Friend
Wetherell Pliny, bonnet presser, house 2 Elm
Weymouth John E. stiffenings, heels, etc. rear 10 Dodge, house 50 Mill
Whalan Jeremiah, stone mason, house 24 Nichols
Whalan Lawrence L. clerk, 46 Bridge, boards do.
Whalan Mary A. Mrs. liquors, 46 Bridge, house do.
Whalan Michael, currier, house 31 Prospect
Whalan Michael, currier, house 3 Varney
Whalan Patrick, carpenter, 68 Grove, house 14 Perkins
Whalan Patrick H. morocco dresser, boards 3 Varney
Whalan Philip, currier, house 24 Beaver
Whalan William, tanner, boards 25 Beaver

Whalan, see also Whelan and Phalen
Whearty Frank (*Hallissy & Whearty*), liquors, 10½ Derby square, boards 5 Mason
Whearty Patrick, currier, boards 5 North Pine
Whearty Peter, currier, house 9 Mason
Whearty William H. currier, boards 9 Mason
Wheatland George, lawyer, 194 Essex, house 374 do.
Wheatland Henry, physician, house 21 Chestnut
Wheatland Rachel E. Miss, boards 5 Smith
Wheatland Simeon J. janitor, Normal school, h. 5 Smith
Wheeler Ella Miss, saleswoman, 172 Essex, boards 4 Harrison avenue
Wheeler John W. janitor, house 4 Harrison avenue
Wheeler Joseph, clerk, 191 Washington, bds. 10 Norman
Wheeler Samuel B. clerk, Front, cor. Wash. h. 46 Charter
Wheeler Sherman B. shoecutter, boards 4 Harrison av.
Wheeler Susan Miss, house 83 Webb
Wheeler Susan F. Mrs. house 16 Lagrange
Wheeler V. Frank (*Bates & Wheeler*), mason, 163 Derby, boards 33 Turner
Wheeler William C. hack driver, 13 Sewall, h. 24 Prescott
Wheeler William H. (*Wheeler & Perkins*), stable, 13 Sewall, house 14 do.
Wheeler & Perkins (*William H. Wheeler and Arthur S. Perkins*). stable, 13 Sewall, Telephone 1203
Wheeler & Wilson Sewing Machine, C. H. Beach, agent, 276 Essex [Essex House
Wheelock Freeman N. dress goods buyer, 181 Essex, bds.
Wheelock Rupert C. (*Wheelock & Durnin*), stable, rear 23 Front, house do.
**WHEELOCK & DURNIN** (*R. C. Wheelock and J. C. Durnin*), stable, rear 23 Front (see page 469)
Whelan James, laborer, house rear 29 Upham
Whelan Thomas, teamster, at S. Whipple's, h. 129 Derby
Whelton Bartholomew, morocco dresser, h. 32 Prospect
Whelton David, tanner, house 5 Franklin
Whelton John, laborer, house 2 High-st. court
Whelton John, jr. city laborer, house 2 High-st. court
Whidden Albert H. hardware (Peabody), h. 179 Boston
Whidden Andrew J. carpenter, B. & M. R. R. car shop, house 4 Barton
Whidden Henry G. salesman, 6 St Peter, bds. 4 Barton
Whipple Albert Mrs. house 45 Essex
Whipple Albert I. artist, boards 45 Essex [Charter
Whipple Annie E. Miss, bookkeeper, 188 Essex, boards 12
Whipple Arthur, clerk, 85 Bridge, house 8 Pearl
Whipple Charles L. clerk, 125 Derby, house 12 Forrester
Whipple Emma E. Miss, died September 17, 1885
Whipple Everett, manager, 110 North, boards 45 Essex

Whipple George M. recording secretary, Essex Institute, 134 Essex, house 2 Andover
Whipple G. Willis, clerk (Boston), boards 45 Essex
Whipple Henry G. sailmaker, boards 13 Barton
Whipple John F. letter carrier, P. O. house at Danvers
Whipple John H. sailmaker, house 12 Charter
Whipple Margie Miss, boards 12 Charter
Whipple Moses, removed to Philadelphia, Pa.
Whipple Sadie Miss, cashier, 188 Essex, boards 12 Charter
Whipple Sidney, mason, house 14 Lathrop
Whipple Simeon R. morocco dresser, house 26 Aborn
**WHIPPLE STEPHEN**, gum copal works, 8 White, and wood and coal, 125 Derby, Telephone 835, h. 38 Forrester (see page 459) [7 Northey
Whipple Stephen L. bookkeeper (26 India, Boston), house
Whipple Walter S. building mover, house 1 Centre
Whipple William H. house 2 Andover [at Danvers
White Alden P. (*Perry & White*), lawyer, 256½ Essex, h.
White Ann, widow, house 42 Harbor
White Ann, widow, boards 5 High
White Annie J. Miss, saleswoman, 227 Essex, b. 6 Curtis
White Benjamin, shoemaker, house 25 Harbor
White Catharine, widow of John, house 26 Mill
White Charles W. (*Lillis & White*), blacksmith, 28 Liberty, house 19 Boardman [court
White Edward B. shoecutter, 10 Dodge, bds. end of Pope's
White Elizabeth A. widow, boards 1 Friend
White Ellen, widow, house 12 Herbert
White Frank W. carpenter, 68 Grove, house 115 Boston
White Franklin, grocer, 56 and 60 Harbor, h. 290 Wash'ton
White Frederick A. engineer, B. & L. R. R. h. 86½ North
White George M. artist, house 10 Howard
White George W. sewing machine canvasser, 138½ Essex, house at Peabody [13 Margin
White Helen A. Miss, principal, Lynde primary school, b.
White Henry, yard foreman, 9 to 13 Franklin, house rear 11 Upham
White James, house 10 River
White James O. shoemaker (Lynn), house 6 Laboratory
White John, removed to Marblehead
White John, gardener, boards 26 Mill
White John, printer, Salem Evening News, 226½ Essex, h. rear 42 Harbor
White John J. shoemaker, boards 12 Herbert
White John S. clerk, 2 Lafayette, boards 15 Harbor
White Mary, widow of John, house 7 High-st. court
White Mary, widow of Andrew, died Sept. 21, 1884
White Mary A. Miss, Naumkeag, boards rear 42 Harbor
White Mary A. widow, died February 10, 1885
White Michael J. shoemaker, boards 12 Herbert

White Nellie E. Miss, clerk, 181 Essex, boards 3 Pope's ct.
White Nettie, widow, boards 7 Friend
White Patrick, laborer, house rear 7 March
White Pierce F. currier, boards end of Pope's court
White Sarah L. widow of John, house 133 North
White Thomas, laborer, house end of Pope's court
White Thomas A. clerk, boards end of Pope's court
White William, gardener, 31 Washington sq. h. 6 Curtis
White William, laborer, house 133½ Boston
White William, laborer, house 21 Union
White William H. gardener, house 147 North
White Winslow, carpenter, house 62 Harbor
Whitehouse Charles, gateman, North-st. crossing, B. & M. R. R. boards 22 Lemon
Whitehouse Frances Miss, boards 22 Lemon
Whitehouse Martha J. widow of Charles, house 22 Lemon
Whitelow Mark, glue maker, h. rear 78 Highland av.
Whiting Elizabeth, widow, died February 8, 1885
Whiting Margaret, widow, house 123½ Boston
Whitmore Charles, clerk, 93 Bridge, boards 91 do.
Whitmore Jane H. Mrs. confectionery and pastry, 117 Essex, house 4 Union
Whitmore Jennie E. Miss, nurse, Salem Hospital, 31 Charter
Whitmore John, carpenter, B. & M. R. R. car shop, house 9 Bridge
Whitmore William W. wharfinger, D. A. Ginn & Co.'s wharf, 72 North, house 4 Mason
Whitmore, see also Whittemore
Whitney Benjamin C. clerk, 79 Washington, b. 138 Essex
Whitney Charles F. teacher of painting and drawing, 2 Chestnut, house 2 Mount Vernon
Whitney Clarence M. salesman, 240 Essex, house at Lynn
Whitney Isaac S. at 188 Essex, house 4 Forrester
Whitney M. E. Mrs. ladies' tailor, boards 4 Forrester
Whitney Peter W. driver, H. R. R. house 36 Pleasant
Whitney Richard S. Mrs. house 43 Lafayette
Whitney William W. laborer, house 14 Central
Whiton Marshall L. clerk, 260 Bridge, boards at Danvers
Whittemore A. Judson, cementine manuf., Observer bldg., City Hall avenue, house 10 Union
Whittemore Charles C. (naval officer, Custom House, Boston), house 168 Lafayette
Whittemore George H. (New York), bds. 168 Lafayette
Whittemore George W. carpenter, B. & M. R.R. car shop, house 24 March
Whittemore James W. painter, house 30 Williams
Whittemore Sarah E. widow, boards 160 Bridge
Whittemore, see also Whitmore
Whitten Arthur, engineer at Almshouse, boards do.
Whitten Charles W. farmer, Plummer Farm School, b. *do.*

Whitten Ida Miss, attendant, Insane Hospital, boards do.
**WHITTIER JAMES**, florist, rear 44 Walter, house Brown street, Beverly (see page 472)
Whittlesey Frederick D. hostler, H. R.R. house 19 Eden
Wholley Daniel C. channeller, boards 5 Turner
Wholley Dennis J. clerk, 147 Essex, boards 5 Turner
Wholley Timothy, channeller, house 5 Turner
Wholley Timothy A. shoemaker, house 7½ Turner
Wiggin Asa A. cabinetmaker, B. & M. R.R. car shop, bds. 16 Conant [Lafayette
Wiggin Caroline Mrs. teacher, Pickering school, house 37
Wiggin Edwin C. wharfinger, Derby wharf, b. 20 Norman
Wiggin Emma Miss, boards 12 Liberty
Wiggin Frank S. currier, boards 59 Broadway
Wiggin George E. carpenter, B. & M. R. R. car shop, b. 142 Bridge [2 St. Peter
Wiggin Grace E. widow of Benjamin T. dressmaker, house
Wiggin Hannah M. Miss, house 7 Daniels
Wiggin Henry N. currier, boards 20 Norman [Bridge
Wiggin Jacob B. carpenter, B. & M. R.R. car shop, h. 142
Wiggin John S. F. (*Levi Wiggin & Son*), Endicott, corner Margin, boards 28 Howard
Wiggin Joseph W. tailor, house 5 Burnside
Wiggin Levi & Son (*John S. F.*), provisions, wood, and lumber, 7 Endicott, cor. Margin, house 28 Howard
Wiggin Lewis W. painter, B. & M. R. R. car shop, house 13 Conant
Wiggin Mary E. Miss, seamstress, house 1 Federal
Wiggin Nathaniel, died July 9, 1885
Wiggin Omer S. removed to Lowell
Wiggin Thomas J. clerk, 82½ Boston, boards 94 do.
Wiggins Mary A. Mrs. house 5 Daniels
Wiihr Lydia B. widow of Lorrence W. house 52 Endicott
Wilcox Edward, removed to Peabody
Wilcox George, grocer, 31 Boston, house do.
Wilcox Jennie Miss, bookkeeper, 31 Boston, boards do.
Wilcox Will A. instructor at Salem Skating Rink, boards 148 Washington
Wiley Edwin W. laborer, rooms 5 Derby square
Wiley Elmer, hostler, boards 22 Laboratory
Wiley, see also Willey, and Wylly
Wilford Eben G. removed to Boston
Wilkins Albert, tanner, 50 Boston, house 157 Federal
Wilkins Albert, 2d, currier, house 10 May
Wilkins Benjamin F. at 36 Boston, boards 10 May
Wilkins Calie W. boards 161 Boston [h. 49 St. Peter
Wilkins Charles F. express messenger, 159 Washington,
Wilkins Dorcas M. widow, nurse, house 54 Mason
Wilkins Eugene A. clerk, 228 Essex, boards 6 Oliver
Wilkins Fannie N. milliner, 10 Central, boards 6 Oliver

Wilkins George A. morocco dresser, boards 10 May
Wilkins Harrison H. laster (Beverly), house 23 Planters
Wilkins James G. engineer, 18 Lafayette, house 6 Oliver
Wilkins Jennie B. Miss, milliner, 10 Central, b. 6 Oliver
Wilkins John H tanner, house 92 Boston
Wilkins John Q. clerk, boards 6 Oliver
Wilkins Joseph A. tanner, house 151 Federal
Wilkins Michael C. baker, 21 Washington, h. 7 Cedar ct.
Wilkins Nancy G. Miss, house 18 Williams
Wilkins Rufus P. painter, house 30 School
Wilkins S. Herbert, clerk, 208 Essex, boards 10 May
Wilkinson Charles, foreman, Dodge-st. ct. b. 1 Loring av.
Wilkinson Frank, teamster, house 5 West avenue
Wilkinson William, removed to Madison, N. H.
Willcomb's Ipswich and Wenham Express, 156 and 159 Washington
Willett Adeline Miss, bookbinder, Salem Press, b. 2 Becket
Willett Henry M. laster, 6 Norman, house 7 Oxford
Willett Moses, carpenter, house 2 Becket
Willett, see also Ouilette
Willey Ann, widow, removed to Lynn
Willey Elizabeth P. widow, house 6 White
Willey Lillian F. Miss, boards 6 White
Willey Mark L. engineer, Salem Electric Light Co., West Yard, house 8 Lathrop
Willey, see also Wiley, and Wylly
Williams Abby O. Miss, house 186 Lafayette
Williams Andrew A. hairdresser, house 38 Salem
Williams Arthur S. bookkeeper, Phila. & Reading Coal & Iron Co. foot of Webb, boards 22 Federal
Williams Charles, shoemaker, house 133 Boston
Williams Charles Albert, carpenter, house 127 North
Williams Charles A. removed to Boston
Williams Charles C. currier, house 10 High
Williams Charles H. painter, 24 Boston, boards 157 North
Williams Charles N. currier, house 13 Flint
Williams Clarissa, widow, house 36 Salem
Williams Emily O. Miss, house 3 Federal court
Williams Frank, lamplighter, house 1 Parker court
Williams George W. (J. Davis & Co., Lynn), h. 5 Monroe
Williams Harriet B. Mrs. boards 102 Bridge
Williams Henry, shoemaker, house 21 Putnam
Williams Henry J. shoemaker, and cigars and tobacco, 10 Boston, boards 21 Putnam
Williams Henry L. Mrs. house 342 Essex
Williams Ida May Miss, at 52 Washington
Williams John S. Mrs. house 3 Federal court
Williams John S. clerk, Salem Five Cents Savings Bank, 106 Washington, house 89 Federal
Williams Margaret, widow of Richard, house 53 Harbor

Williams Mary E. Miss, house 186 Lafayette
Williams Nathaniel D. (Danversport), house 93 Boston
Williams Rebecca D. widow of William H. h. 151 North
Williams Stephen C. wholesale liquors, 20 Derby sq.; also billiards, 7 Higginson sq. boards Essex House
Williams Theron R. currier, house 24 Grove
Williams Thomas, boards 4 Barton square
Williams Thomas F. died Sept. 5, 1885
Williams Thos. H. conductor, B.& M. R.R. h. r. 30 Hancock
Williams Thomas Jefferson, roofer, house 127 North
Williams Tucker D. (Boston), boards 342 Essex
Williams Urban R. currier, 15 Robertson ct. h. 110 Boston
Williams Wallace S. foreman currier, 15 Robertson ct. h. 13 Tremont
Williams William, house 15 Lemon
Williamsburg City Insurance Co. of New York, 218 Essex
Williamson Franklin W. removed to Beverly
Williamson Thomas H. cooper, Webb's wharf, h. 45 Derby
Williamson Thomas H. jr. produce, house 14 Margin
Willis Eliza Mrs. boards 90 Lafayette
Willis Elizabeth S. widow, boards Pope's court
Willis Geo. A. bookkeeper (11 Broad, Boston), h. 14 Cabot
Willis George S. currier, boards 1 Pope's court
Willis John G. removed to Lynn
Willis Martha Miss, house 12 Beckford
Willis Nellie Miss, milliner, 204 Essex, boards Pope's ct.
Willis William H. salesman, 221 Essex, house 16 Oliver
Williston Catharine, widow, house 16 Lathrop
Willson Edmund B. Rev. pastor No. Church, h. 28 Chestnut
Wilmot H. B. clothing, J. Frank Boynton, manager, 250 and 254 Essex [Essex
Wilson Andrew J. salesman (8 Bedford, Boston), house 85
Wilson Annie A. widow of James R., boarding house, 31½ Endicott
Wilson Charles S. boards 14 Cedar
Wilson David, laborer, house 117 North
Wilson Frank, laborer, boards 6 English
Wilson Fred. removed to Boston
Wilson Frederick, rigger, 22 Derby wharf, h. 21 Herbert
Wilson George, boards 12 West avenue
Wilson George, clerk, 83 Washington, house 30 Hathorne
Wilson George A. baker, house 130 Boston
Wilson George A. currier, removed to Malden
Wilson George W. laborer, house 9½ Congress
Wilson George W. laborer, house 126 Boston
Wilson Hannah Mrs. house rear 262 Essex
Wilson Henry Mrs. house 6 English
Wilson Hugh, gardener, house 4 Hamilton
Wilson John, foreman, 6 Norman, house 10 Hamilton
Wilson John B. removed to Kittery, Me.

Wilson John M. boards 7 Spring
Wilson Joseph H. tinsmith, 81 North, house 24 Derby
Wilson Margaret Mrs. house 6 English
Wilson Mary Miss, at 113 Federal
Wilson Mary B. Miss, milliner, 262 Essex, h. rear 262 do.
Wilson Nicholas, currier, house 26 Endicott [Endicott
Wilson N. Edward, clerk, Endicott, cor. Margin, boards 26
Wilson Oliver, carpenter, house 195 Lafayette
Wilson Rhoda R. S. widow, boards 14 Cedar [7 Spring
Wilson William, watchman, B. & M. R.R. car shop, house
Wilson William, jr. painter, B. & M. R.R. car shop, bds. 7 Spring
Wilson William H. stove setter, house 14 Cedar
Winbery Ellen F. Mrs. died Oct. 6, 1884
Winbery Nellie J. Miss, dressmaker, and dry goods, Boston, house do.
Winchester Sarah, widow, house 97 Boston
Winman Miles, laborer, house 16 Carlton
Winn Charles, operative, boards 7 Bridge
Winn Charles H. cigar-box maker, boards 20 Leach
Winn Edward A. clerk, B. & M. R.R. freight office, house 97 Boston
Winn Etta, at Almshouse [bds. 107 Lafayette
Winn Frank M. (*S. B. Winn & Son*), 191 Washington,
Winn George H. removed to Holyoke
Winn Robert, teamster, 40 Central, house 20 Leach
**WINN SILAS B. & SON** (*Frank M. Winn*), brewers and bottlers, 191 Washington, Telephone 222, and Front, cor. Washington, h. 107 Lafayette (see p. 471)
Winslow Freeman (*Winslow & Rogers*), shoe manuf. 82 Boston, house at Beverly [Telephone 703
Winslow Sydney W. foreman, 82 Boston, h. 140 Federal,
Winslow William, agent, boards Haseltine House
Winslow & Rogers (*Freeman Winslow and Josiah W. Rogers*), shoe manufs. 82 Boston, Telephone 182
Winson Ernest H. clerk, 16 Central, bds 2 Liberty Hill
Winson John, tin peddler, house 2 Liberty Hill
Winters Lawrence, painter, boards 1 Sewall
Winters Nellie J. Miss, clerk, 69 Wash., bds. 1 Sewall
Wippich Henry A. clerk, 143 Essex, boards 11 Federal
Wippich John, coffin maker, 36 St. Peter, house 11 Federal
Wippich Lizzie A. Miss, boards 11 Federal
Wirling Edward A. currier, boards 29 Beckford
Wirling William H. lamp lighter, house 12 Rice
Wise Charles H. clerk, 173 Essex, boards Higbee House
Wise James J. clerk, 39 Mill, boards 54 Lafayette
Witham Cynthia F. Miss, dressmaker, boards 15 Chestnut
Witherell Willard A. removed to Portland, Me.
Withey Samuel P. engineer, B. & M. R.R. h. 28 Prescott
Woman's Friend Association, 12 Elm

Wood Alice L. Miss, boards 10 Sewall
Wood Allen M. cooper, boards 10 Sewall
Wood Catharine A. widow, house 10 Sewall
Wood Charles R. veterinary surgeon, 19 Brown, house 20 do., Telephone 754
Wood James E. carpenter, foot of Howard
Wood John F. billiards, 11 Derby sq. boards 8 Prince
Wood Margaret, widow, boards 6 Prince
Wood Sally, widow, died May 9, 1884
Wood Sophia Miss, carpet sewer, 188 Essex, b. 25 Leach
Wood William P. boarding house, 15 Crombie
Wood, see also Woods
Woodbury Albert K. carpenter, foot of Howard, h. 18 do.
Woodbury Charles, mason and paper hanger, Bridge, cor. Planters, house 16 Osgood
Woodbury Eliza A. widow of Benjamin, h. 25 Dearborn
Woodbury Eliza W. Mrs. boards 5 Mall
Woodbury Emily S. widow, house 15 Chestnut
Woodbury Ezra, carpenter, house 168 Bridge
Woodbury Ezra L. clerk, Clerk of Courts office, Court House, house 3 Northey
Woodbury Geo. P. carpenter, foot of Howard, h. 32 do.
Woodbury Gideon, at Almshouse
Woodbury John W. (*Rich & Woodbury*), boot and shoe manuf. 18 Lafayette, house 25 Federal
Woodbury Josiah H. clerk, 127 Washington, h. 8 Lynde
Woodbury Lydia O. widow of Stephen, house 16 Crombie
Woodbury Martha G. Mrs. house 1 Orange
Woodbury Susan A. Mrs. house 14 Northey
Woodfin Abbie C. Miss, paper-box maker, 6 Central, bds. 9 Burnside
Woodfin Moses H. prop. Juniper House
Woodfin Richard, shoecutter, boards at Juniper House
Woodman Edwin W. baker, 416 Essex, house 3 Gifford ct.
Woodman Fred. R. clerk, 22 Boston, boards 3 Gifford ct.
Woodman Henry F. private school, 39 Federal, h. at Beverly
Woodman James E. boxmaker, boards 3 Gifford court
Woods Geo. A. flavoring extracts, etc. h. rear 30 Hancock
Woods Herbert, tin peddler, 81 North, boards 123 do.
Woods Isabella, at Almshouse
Woods James, laborer, house 12 South Prospect
Woods Kate Tannat Mrs. authoress, house 166 North
Woods Thomas, shoemaker, boards 12 South Prospect
Woods, see also Wood
Woodward Lizzie S. Miss, died October 26, 1885
Woodward Nelson F. driver, 212½ Essex, b. 12 Carpenter
Woodwell Charles H. removed to Newburyport
Woodwell George W. removed to Newburyport
Woodwell's Newburyport Express, 133 and 159 Washington
Woodworth William, fireman, 17 St. Peter, boards 53 do.

Worcester Annie D. Miss, house 31 Pleasant
Worcester Samuel, physician, 35 Washington, house do.
Workingmen's Co-operative Store, groceries, 5 Lafayette
Works William, removed to Beverly
Wormwood Charles E. clerk, 6 Central, h. 35 Pleasant
Worrall George H. foreman painter, B. & M.R.R. car shop, boards 15 Collins [Endicott
Worthen Jennie T. Miss, saleswoman, 227 Essex, bds. 53
Wright Charles W. painter, house 13 Daniels
Wright David A. house 9 Curtis
Wright David A. jr. shifter, B. & M. R.R. boards 9 Curtis
Wright Frank B. clerk, Essex House, boards do.
Wright Frank V. lawyer, 129 Washington, bds. 14 Andrew
Wright George, removed to East Boston
Wright Hannah, widow, house 19 Hardy
Wright James D. shoemaker, house 8½ Church
Wright John, trader, house 36 English
Wright Margaret, widow, boards 9 Curtis [ington
Wright Walter C. engineer, rear 9 Mason, boards 51 Wash-
Wright Wendell P. trader, boards 36 English
Wright William U. died December 17, 1884
Wrin John, laborer, house 51 Derby
Wrin John J. morocco dresser, boards 51 Derby
Wruck F. A. watches, jewelry, etc. 276 Essex, h. 3 Howard
Wyatt Lila A. widow of John M. house 219 North
Wylly Lucy Miss, at 388 Essex
Wylly, see also Wiley, and Willey
Wyman Annie M. Miss, boards 19 Lemon
Wyman Benjamin, laborer, house Kimball court
Wyman Edward, removed to Boston
Wyman Elizabeth Miss, boards 19 Lemon
Wyman Isaac C. counsellor (33 School, Boston), house Lafayette, near Forest River
Wyman John, blacksmith, house 7 Salem
Wyman Matilda F. widow, house 35 Walter
Wyman Theodore A. died April 17, 1885
Wymond Charles, hairdresser, 36½ Lafayette, b. 24 Liberty
Wymond George, morocco dresser, boards 24 Liberty
Wymond Ruth Mrs. house 24 Liberty [Ocean av.
Wymond William H. hairdresser, 36½ Lafayette, house 31

YALE PETER H. currier, house 36 Phillips
Yasinski Edmund A. (*Evans & Yasinski*), cigars, 14½ Central, house 35 Forrester
Yates Charles H. laborer, house 16 Pickman
Yates Thomas, machinist (Peabody), house 2 Ocean av.
Yates Thomas J. machinist, boards 2 Ocean avenue
Yates William, mariner, house rear 103 Derby
Yeager Joseph, painter, B. & M. R.R. car shop, 63 Bridge
York Edward W. painter, house 116 North

Youland Charles, farmer, boards at "Kernwood"
Young Aaron C. carpenter, house 62 Bridge
Young David, removed to Peabody
Young Francis W. concreter, house 59 Broadway
Young George A. restaurant, 28 Derby sq. h. 8 Hathorne
Young Harold A. carpenter, boards 11 Gedney court
Young Jacob, books, stationery, and musical instruments, 201 Essex, and music teacher, house 6 Briggs
Young Josie P. Miss, saleswoman, 188 Essex, b. 3 Hardy
Young Lewis H. shoemaker, boards 11 Gedney court
Young Lucy C. Mrs. house 3 Hardy
Young Men's Christian Association Reading Room, 18 [Central
Young Men's Christian Association Reading Room, Railroad branch Railroad station
Young Thomas F carpenter, house 11 Gedney court
Young Thomas F. jr. morocco dresser, bds. 11 Gedney ct.


# WHEELER REFLECTOR COMPANY,

## 20 WASHINGTON STREET, BOSTON.

Branch Office in Chicago, 53 Fifth Ave. (under Briggs House.)

ELECTRIC, GAS, AND KEROSENE REFLECTORS for Mills, Wharves, Railroad Stations and Cars, Halls, Churches, Rinks, Stables, Lawns, Streets, Offices, Domestic uses, &c. Special shapes for particular requirements, making best possible use of waste light.

**Also, DAYLIGHT REFLECTORS, for dark offices, &c.**

Send for Catalogue, stating wants.

## STREET LIGHTING BY CONTRACT A SPECIALTY.

We furnish everything and guarantee a better light than gas or naphtha, at less cost

LAMP POSTS, LANTERNS, and ALL SUPPLIES CONSTANTLY IN STOCK.

# The Boston Almanac and Business Directory

## FOR 1886

*Fifty-first Year of Publication, and a Specially Interesting Number of over 600 Pages.*

Contains a complete BUSINESS DIRECTORY OF THE CITY OF BOSTON; a general Register of United States, State, County, and City Officers; Courts, Schools, Libraries, Banks, Societies, Churches, Clergymen, Newspapers, Teachers, Masonic and Temperance Organizations, Fire Department, Railroads, etc. Also, a DIRECTORY OF ALL THE STREETS, Halls, Public Buildings, Cemeteries, etc., being a reliable Guide to the City.

In addition is given A NEW MAP OF THE CITY; Chronicle of events of the past year; also Almanac calculated for STANDARD TIME. Sent by mail on receipt of ONE DOLLAR.

**SAMPSON, MURDOCK, & CO., BOSTON.**

# STANDARD

# Button Fastening Co

370 ATLANTIC AVENUE,

BOSTON.

Branch Office, 116 Munroe Street, Lynn

# CITIZENS' MUTUAL

## INSURANCE COMPANY

**OF BOSTON.**

*OFFICE, No. 8 EXCHANGE PLACE*

**H. C. BIGELOW, President.**

**J. W. PEABODY, Secretary.**

**INCORPORATED 1846.**

This Company Insures Dwellings, Household Furniture, Private Barns and Contents against loss or damage by Fire or Lightning. Now paying Fifty per cent. dividends on five years' policies, and Forty per cent. on one and three years, at expiration.

**GEORGE P. DANIELS, Agent, SALEM.**

**A. H. MERRILL, Agent, PEABODY.**

**W. D. T. TREFRY, Agent, MARBLEHEAD.**

**W. R. GORDON, Agent, BEVERLY.**

## FIRE INSURANCE.

# North American Insurance Co.

70 STATE, opp. KILBY ST., BOSTON.

**ALBERT BOWKER, President.** **E. E. PATRIDGE, Secretary.**

ALSO, BOSTON OFFICE OF

**Spring Garden Insurance Co., of Philadelphia.**

**Exchange Fire Insurance Co. of New York.**

**Traders' Insurance Co. of Chicago.**

# SALEM

# BUSINESS DIRECTORY.

## Accountant.

**Browne Augustus S.** 81 Washington

## Agricultural Tools.

**HALE HENRY & CO.** 225 Essex (see back cover)

## Albertypes.

**SHAW X. H. & SON,** 283 Essex (see page 461)

## Ale, Porter, and Cider.

**WINN SILAS B. & SON,** 191 Washington, and Front, cor. Washington (see page 471)

## Amusement Managers.

**Andrews, Moulton, & Johnson,** 129 Washington

## Apothecaries.

**Brooks W. A.** 29 Lafayette
**Edwards George L.** 115 Bridge
**Edwards Joseph H. M.** 124 Essex
**Farrington George P.** 310 Essex
**Griffin Jeremiah J.** 124 Boston
**Hathaway Charles W. & Co.** 137 Essex
**Holbrook S. H.** 136½ Essex
**Luscomb William E.** 289 Essex
**McShane James,** 38 Bridge
**NICHOLS THOMAS B.** 189 Essex (see outside back cover)
**North Salem Drug Store,** 110 North
**PRICE C. H. & J.** 224 and 226 Essex, Browne's block (see inside front cover)
**Ropes George F. & Co.** 214 Essex
**Stickney G. A. D.** 123 Essex
**Stone James,** 167 Federal
**TUDBURY J. T.** 410 Essex (see inside back cover)
**Upton Jesse F.** 80 Boston
**Webb Benjamin,** 54 Essex

## Architects.

**Bruce Robert P.** 223 Essex
**DENNIS W. D.** 243½ Essex (see p. 461)
**Foster Joseph C.** 112 Bridge

## Art Publisher.

**Upham O. W. H.** 267 Essex

## Artists.

**Benson F. W.** 2 Chestnut
**Cook Mary C. Miss,** 15 Chestnut
**Emery Lizzie F. Miss,** 103 Bridge (crayon)
**Little Philip,** 2 Chestnut
**Oliver S. E. C. Miss,** 2 Chestnut
**Osborne H. Frances Miss,** 2 Chestnut
**Paine Frank M.** 252 Essex, room 6
**Rich Delia C. Miss,** 24 Lynde
**Ropes Joseph,** 291 Essex
**Upton Ida F. Miss,** 252 Essex, room 6
**Whipple Albert I.** 45 Essex
**White George M.** 10 Howard
**Whitney Charles F.** 2 Chestnut

## Artists' Materials.

**Philbrick & Perkins,** 79 Washington

## Auctioneers.

**COLLIER PERRY,** 243½ Essex (see page 462)
**Hill William M.** 223 Essex
**Kendall William H.** 139 Washington
**Odell Charles,** 85 Washington
**Tierney P. F.** 194 Essex

## Bakers.

**Beaudrey Theophile,** rear 46 Harbor
**Buxton A. D.** 130 Boston
**Damon & Son,** 149 Essex (home)
**Eaton N. J.** 29 Brown
**Goss Richard G.** rear 125 North
**Hathaway George G.** 21 Washington
**Hathaway John,** 416 Essex
**Jelly Charles H.** 10 Cedar
**KENT J. P. SONS,** 52 Derby (see page 467)
**Kingsley G. W.** 53½ Summer
**Mead E. N. Mrs.** 2 Walnut (bread store)
**Morgan Bros.** 48 Pleasant
**Newton Albert E.** 28 Broad
**Pepper Thomas F.** 95 Bridge
**Pineault & Lucier,** 24 Turner
**Price Richard C.** 13 High
**Saunders Chas. H.** 16 Mill (bread store)
**Somes Mary Mrs.** 106 Federal
**Symonds Lemuel W.** 56 Charter

## Bands.

**Salem Band Orchestra,** Ralph L. Reinewald, leader, 223 Essex, room 11
**Salem Brass Band,** Ralph L. Reinewald, leader and agent, 223 Essex, rm. 11
**Salem Cadet Band,** J. M. Missud, leader, Franklin bldg., Essex, c. Newbury

## Banks.

**ASIATIC NATIONAL BANK,** Charles S. Rea, cashier, 125 Washington (see page 449)
**FIRST NATIONAL BANK,** E. H. Payson, cashier, 7 Central (see page 449)
**MERCANTILE NAT'L BANK,** J. Hardy Phippen, cashier, 7 Central (see page 450)
**MERCHANTS' NAT'L BANK,** Henry M. Batchelder, cashier, 234 Essex (see page 450)
**NATIONAL EXCHANGE BANK,** Joseph H. Webb, cashier, 109 Washington (see page 451)
**NAUMKEAG NATIONAL BANK,** Nathaniel A. Very, cashier, 125 Washington (see page 451)
**SALEM FIVE CENTS SAVINGS BANK,** Charles H. Henderson, treasurer, 106 Washington, c. Essex (see page 452)
**SALEM NATIONAL BANK,** Geo. D. Phippen, cashier, 112 Washington (see page 452)
**SALEM SAVINGS BANK,** William H. Simonds, jr. treasurer, 125 Washington (see page 453)

## Bark Dealers.

**CLARK CHARLES S.** 29 Peabody (see page 459)
**MANNING R. C. & CO.** 189 Derby (see front cover)
Pickering Wm. jr. & Co. 17 Peabody, 12 Front and 84 Boston
Pitts D. & Co. 183 Derby, office 3 Phœnix building

## Bark Mills.

Frye Joseph S. (estate of), 70 Grove
**SALEM FOUNDRY & MACHINE SHOP,** Charles F. Curwen, Derby, cor. Liberty (see front colored page)

## Barrels.

Little Thomas F. foot of Derby wharf

## Baskets.

**GARDNER D. B. & CO.** 127 Washington (see page 475)

## Beer Manufacturers.

**WINN S. B. & SON,** 191 Washington (see page 471)

## Bell Hanger.

Phelps Charles, 84 Federal

## Belt Hooks.

Harris & Burke Mfg. Co. 10 Lafayette

## Belting.

**HALE HENRY & CO.** 225 Essex (see back cover)

## Bicycle Dealer.

**ROBSON R. H.** 39 Boston (see p. 511)

## Bicycle Repairer.

**ROBSON R. H.** 39 Boston (see p. 511)

## Bill Posters.

Andrews, Moulton, & Johnson, 129 Washington
Scott C. Merrill, 16 Cedar

## Billiard Halls.

Johnson F. E. 145½ Essex
Ladd Daniel W. 4 Derby square
Lange Charles, 14½ Front
Marsh & Mallard, 19 to 23 Derby sq.
Marvel M. M. 129 Washington and 9 Higginson square
Newell Thomas P. 16 Front
Ramsdell Charles H. 18 Front
Williams S. C. 7 Higginson square
Wood John F. 11 Derby square

## Bird Cages.

**HALE HENRY & CO.** 225 Essex (see back cover)

## Bird Stores.

Servey A. C. Miss, 202½ Essex
Welch George O. 265 Essex

## Blacksmiths.

*(See also Horse Shoers.)*

Agge Jacob, 20 Peabody
**BABCOCK CHARLES F.** 274 and 276 Bridge (see page 470)
Donovan John, rear 35 Church
Farrington Isaac J. rear 27 Salem
**HARTIGAN PATRICK,** rear 35 Church (see page 469)
Hetherman William, 55 North
**KEZAR W. B.** 7 Warren (see p. 470)
**LEAHY WILLIAM,** rear 13 Front (see page 477)
Lillis & White, 28 Liberty
McKeever William, West yard
**McNELLY JOHN F.** 68 Grove (see page 469)
**MORRISON JOSEPH,** 9 Derby whf. (see page 469)
Murray & Carroll, rear 135 Boston
**PATTEN PAUL B.** 16 Lafayette (see page 466)
Patterson E. S. 186 Bridge (carriage)
Ricard William F. 9 Laboratory
**SALEM FOUNDRY AND MACHINE SHOP,** Chas. F. Curwen, Derby, cor. Liberty (see front colored page)
**SCHER LOUIS J.** 8 Bridge (see page 468)
Scott Robert, rear 13 Front
**VOGELL GEORGE W.** 214 Bridge (see page 469)
Weir Daniel P. rear 6 Margin (carriage)
Wendell George H. 60 North

## Blank Book Manufacturers.

Goldsmith A. F. & Co. 165 Washington
**IVES HENRY P.** 232 Essex (see line on front cover)
**MERRILL & MACKINTIRE,** 220 Essex (see back colored page)
**PERLEY JONATHAN,** 1 City Hall avenue (see page 467)

## Bleacher (Bonnet).

Clapp William A. 270½ Essex

## Boarding Houses.

Allard John M. 128 Washington
Batchelder A. Mrs. 33 Summer
Bishop William H. Mrs. 19 Lynde
Buffum & Farnsworth, 42 Boston
Day John, 13 Lafayette (lodging)
Dodge S. A. Mrs. 138 Essex
Earle Patrick F. 13 and 15 Derby sq.
Hallowell A. R. 33 Brown
**HIGBEE HOUSE,** 150 Washington (see page 470)
Knight Susan E. Mrs. 1 Sewall
Marshall Martha Mrs. 22 Federal
Matteson Richard, 10 Salem
Metcalf James A. 72 Harbor
Perley John H. 94 Boston
Pyer Lucy Mrs. 48 Charter
Supple Garrett, 51 Washington
Swift John, 5 North Pine
Tarbox Statira Mrs. 55 Derby
Wallace James P. 19 Crombie
Wilson Annie A. Mrs. 31½ Endicott
Wood William P. 15 Crombie

## Boats (Storage).

Perry Francis L. 8 Becket court

## Boats and Dories.

Beckett Daniel C. foot of Blaney
Hutchinson George C. 30 Turner
**PARTELOW CHARLES M.** 4½ Derby wharf (builder, see page 461)

## Boiler Maker.

O'Brien John, Ward, cor. Peabody

## Book Binders.

Brooks Horace A. 224 Essex
**IVES HENRY P.** 232 Essex (see line on front cover)
**MERRILL & MACKINTIRE,** 216 and 220 Essex (see back col'd page)
**PERLEY JONATHAN,** 1 City Hall avenue (see page 467)
Salem Press Co., Geo. A. Bates, Liberty, corner Derby

## Books, Periodicals, and Stationery.

Goldsmith A. F. & Co. 165 Washington
**IVES HENRY P.** 232 Essex (see line on front cover)
**MERRILL & MACKINTIRE,** 216 and 220 Essex (see back col'd page)
**MOODY L. B.** 131 Washington and 207 Essex (see page 476)
Young Jacob, 201 Essex

## Boot and Shoe Dealers.

Bosson & Glover, 6 Lafayette
**BOTT THOMAS,** 46 Derby (see page 474)
Clemons H. W. Mrs. 403½ Essex
Cunningham L. 147 Essex
Essex Shoe Co. 2½ Lafayette
Feenan Arthur, 57 Harbor
Flint Harrison O. 210 Essex
Hodgkins Edward F. 82½ Boston
Lavery J. F. 2 Lafayette
Leonard William, 196 Essex
Low Aaron T. 76 Boston
Lucas Frank W. & Co. 166 Essex
Morton Henry, 246 Essex
**O'CONNELL TIMOTHY,** 299 Essex (see page 473)
Palmer & Bradley, 235 Essex
Pearl Frank, 9 Lafayette
Pearson G. E. 206 Essex

## Boot and Shoe Findings.

**SIBLEY GEORGE,** 42 Central (see page 473)

## Boot and Shoe Makers.

Appleton Nathaniel, 21 Brown
Beston James, 29 Boston
**BOTT THOMAS,** 46 Derby (see page 474)
Briggs J. B. 119½ North
Emerson John P. 31 Beach
Hanlon Jeremiah, 82 North
Larrabee Henry A. 63 North
McNiff John, 129 Boston
McNiff Michael, 35½ North
Nash John, 50½ Derby
Naughter John, 97½ Derby
Nelson Emanuel, 13 Central
Netter Martin, 5 North
Nichols William D. 23 Salem
**O'CONNELL TIMOTHY,** 299 Essex (see page 473)
Pearl Frank, 9 Lafayette
Pearl Theophilus, 9½ St. Peter
Pickering B. F. 25 Summer
Plummer Moses J. 115 Essex
Record Thomas F. 189 Washington
Rushford Edward, 37 Brown
Rust Joseph W. 31 Endicott
Sheridan John, 19 Fowler
Story William S. 25 Peabody
Teague Robert, 95 North
Tiney William A. 58 Bridge
Tremblay Ferdinand, 3½ Congress
Walsh W. F. 14 March

## Boot and Shoe Manufs.

Brady & Shortell, 10 Dodge
Heffernan John & Son, 10 Lafayette
Hopkins Joseph T. 16 Lafayette
Jackson P. W. 8 Dodge
Mahoney Cornelius, 11½ Lafayette
McKean William, 6 Norman
Nagle & Condon, 11½ Lafayette
O'Connell John, 5 Dodge (women's, misses', and children's)
Osborne Henry S. 16 Lafayette
Pitman J. F. 18 Lafayette
Pitts William A. 42 Mill
Raymond & Mader, rear 42 Mill
Reynolds John W. 42 Mill
Rich & Woodbury, 18 Lafayette
Rogers Abbott S. 405 Essex
Ropes G. S. & W. 158 Washington
Thompson Moses, rear 42 Mill
Verry Perley & Co. 44 and 46 Mill
Winslow & Rogers, 82 Boston

## Boot and Shoe Stitchers.

Holt Elizabeth Mrs. 57 Charter
**JACKSON P. W.** 8 Dodge (upper stitching, see page 474)
McKean L. D. Mrs. 6 Norman

## Boot and Shoe Stock.

(*Inner Soles, Stiffenings, Heels, Etc.*)

Clark Hugh, 26 Hanson (inner soles)
**CODY EDWARD,** 40 Irving (see page 473)
Collier John H. 35 Endicott

*Boot and Shoe Stock—Continued.*
Devlin Bros. 42 Mill
Driscoll Daniel, rear 10 Dodge
Flynn James F. 27 Irving (inner soles)
Gwinn James S. 57 Warren
**JACKSON P. W.** 8 Dodge (upper stitching, see page 474)
**KELLEHER DANIEL,** 39 Irving (inner soles, etc. see page 473)
Kelleher Michael, rear 14 Myrtle
Loring John, 7 Nichols
Marrin Peter, Putnam, cor. Varney
Mulligan Bernard J. 11 Green's place
Mulligan Malachi, 20 Phelps
Murphy John, 20 Irving
Osgood Arthur D. 8 Dodge (inner soles)
Page Warren & Co., Dodge court
Paige Alonzo F. 10 Lafayette (pasted counters)
Powers John, 7 Highland av. (soles, etc.)
Prescott David, 53 Boston
**REYNOLDS JOHN F.** 45 Irving (inner soles, see page 472)
**SIBLEY GEORGE,** 42 Central (cloth staying, see page 473)
Sweeney Edward J. rear 16 Devereux (heels)
Weymouth John E. rear 10 Dodge

## Bottlers.

Moriarty Michael, 16½ Front
**WINN S. B. & SON,** 191 Washington, and Front, corner Washington (see page 471)

## Box Manufacturers.

**COPP ARTHUR W.** rear 12 Carpenter (wood and paper, see back cover)
**GLAZIER LOUIS H.** 6 Central (paper boxes, see page 477)

## Brackets.

**SHAW X. H. & SON,** 283 Essex (see page 461)

## Brass Founders & Finishers.

**NAUMKEAG BRASS & METAL FOUNDRY,** 4 Dodge (see page 466)
Smith & Smart, 18 Lafayette
**WATERS A. S. Jr.** 7 Franklin (see page 466)

## Brewers.

Gore Joseph W. 62 Union
**WINN S. B. & SON,** 191 Washington (see page 471)

## Bridge Builders.

**HAMILTON & BALCOMB,** 16 Lafayette (see page 482)

## Brokers.

Andrews Charles H. 114 Washington (stock)
Archer A. J. 252 Essex, room 8 (real estate, stock, and insurance)
**COLLIER PERRY,** 243½ Essex (real estate, see page 462)
Hurley John F. 160 Washington
**MACINTIRE S. A.** 251 Essex (see page 466)
Nichols Charles S. & Co. 97 Washington (stock and insurance)
**PEIRCE N.** 114 Washington (stock, see front colored page)
**SMITH SAMUEL H.** 179 Washington (pawn, see page 462)

## Builders' Hardware.

**HALE HENRY & CO.** 225 Essex (see back cover)

## Building Movers.

Edwards Jesse B. 64 Bridge
**GORMAN THOMAS,** 171½ Derby (see page 460)
Holman Lyman, 177 Boston

## Butcher.

Brennan Bartholomew F. rear 12 Sylvan

## Cabinet Makers.

Ayers John W. rear 8 Lafayette
**HAMOND W. G.** 149 Derby (see page 461)
**HASKELL J. S. & SON,** 17 and 21 City Hall avenue (see page 463)
**LOUGEE J. L.** 259 Essex (see line on front cover)
**PREVOST L. ALFRED,** 65 North (see page 461)
Thurston H. W. 99 and 101 Washington
Very Nathaniel, 274 Essex

## Calker.

Dalton Edward A. 7 Orange

## Canned Goods.

Emerson William F. 20 Front

## Carpenters and Builders.

Barker & McKeough, 145 Derby
Bell John H. rear 8 North
Blake Augustus S. rear 14 Broad
Brown James M., Bridge, cor. Williams
Brown Theodore, 50 Central
Clark George C. 208 Bridge
Coffey James, 157 Derby
Easson W. H. 60 Grove
Eaton William B. rear 16 Lemon
Farrin J. F. 68 Grove
Fuller Enoch P. 10½ Beckford
**HAMILTON & BALCOMB,** 16 Lafayette and 31 Liberty (see p. 482)
**HAMOND W. G.** 149 Derby (see page 461)
Harris D. M. 47 North
Hutchings Augustus, 77 North
Jewett Daniel H. 27 Central
Lord Charles L. & Co. 58 North
Lord John B. 55 North
Lord & Reed, 15 Forrester
McGee Dennis J. 157 Derby
McIntire Edward F. 79 North
Monaghan Daniel A. 157 Derby
**MORSE & POLLOCK,** 215 Washington (see page 483)
Moulton & Gardner, 32 Norman
Ober Andrew, 16 Mill
Perkins E. B. rear 24 Lagrange
**PREVOST L. ALFRED,** 65 North (see page 461)
Smith Augustus A. 32 Endicott
Steele Charles W. rear 69 North
Stiles Dean, 53 Endicott
Stone Isaac, 18 Beach
Symonds George H. 62 North
Treadwell Charles T. 13 Gardner
Upton George L. 5 Walnut
Wardwell John S. 12½ Mt. Vernon
Wason Lyman P. 53 Boston
Woodbury George P. foot of Howard

## Carpetings.

Almy, Bigelow, & Washburn, 188 Essex
Goldthwaite & Bixby, 242 Essex
**IDE EDWIN R.** 151 Essex (see p. 512)
Morrill & Bowen, 245 Essex

## Carriage Builders.

Andrews Gilman A. 27 Beach
**BABCOCK CHARLES F.** 274 and 276 Bridge (see page 470)
Colson George M. 270 Bridge
**FAXON ELISHA J.** 7 Front (see front cover)
Hunter John T. rear 6 Margin
Loring E. D., West Yard
Mulcahy James, 188 Bridge
**VOGELL GEORGE W.** 214 Bridge (see page 469)

## Carriage Painters.

Caswell George A. 272 Bridge
Lundgren Andrew, 47 Washington
McCartney James H. 188 Bridge
Rhoades Charles C. rear 6 Margin
Smith William H., West Yard
**VOGELL GEORGE W.** 214 Bridge (see page 469)

## Carriage Repairers.

**FAXON E. J.** 7 Front (see front cover)
**VOGELL GEORGE W.** 214 Bridge (see page 469)

## Carriage Repository.

**TROFATTER J. H.** 101 Boston (see page 468)

## Carriage Smiths.

**BABCOCK CHARLES F.** 274 and 276 Bridge (see page 470)
Donovan John, rear 35 Church
McKeever William, West Yard
**McNELLY JOHN F.** 68 Grove (see page 469)
Patterson E. S. 186 Bridge
**SCHER LOUIS J.** 8 Bridge (see page 468)
Weir Daniel P. rear 6 Margin

## Carriage Trimmers.

Dayton Isaac, 135 Boston
Smith James S. 11 Church
Tuttle Hiram A., West Yard

## Carriage Wheels.

**FAXON E. J.** 7 Front (see front cover)

## Cartons.

**COPP ARTHUR W.** rear 12 Carpenter (see back cover)

## Caterers.

Cassell Edward P. 6 Ropes
Wentworth Nelson P. 7 Cambridge

## Cement.

**PARSONS JOSEPH M.** rear 197 Washington (English Portland cement, see page 460)
Whittemore A. Judson, Observer bldg., City Hall av. (manuf.)

## Chair Seaters.

Kenneally Patrick T. 97½ Derby
Stevens Henry H. 78 North

## Charcoal.

**BUCKLEY JOHN,** 32 Phillips (see page 512)
**MANNING R. C. & CO.** 189 Derby (see front cover)

## Children's Carriages.

**LOUGEE J. L.** 259 Essex (see line on front cover)

## Chimney Caps.

**GLAZIER JOSEPH B.** 42 Mill (also ventilators, see page 483)

## Chiropodist.

**SHERMAN CAROLINE A. Dr.** 195 Essex, room 5 (see page 472)

## Chromos.

**LOWERY J. G.** 77 Washington (see back cover)
**SHAW X. H. & SON,** 283 Essex (see page 461)

## Chronometers.

**SMITH DANIEL T.** 241 Essex (see front colored page)

## Cigar Box Manufacturer.

Treadwell Thomas J. 165 Derby

## Cigar Manufacturers.

Evans & Yasinski, 14½ Central
Masury S. F. & Co. 192 Essex
Rice Daniel A. 284 Essex
Rowell Frederick, 64 Derby
Ryan Ellen F. Mrs. 1 Turner
Semons William C. 39 North
Skinner Emery B. 183 Washington

## Cigars and Tobacco.

**BATTIS JAMES H.** 30 Front (see page 471)
Brown Herbert P. 137½ Washington (wholesale and retail)
Buckley Cornelius H. 19 Lafayette
**CARTER P.** 10 Derby sq. (see p. 471)
Chapple John D. 161 Washington
Curley Thomas J. 8 Lafayette
Evans & Yasinski, 14½ Central
Girard Wilford F. 164 Washington
Masury S. F. & Co. 192 Essex
**MOODY L. B.** 131 Washington (see page 476)
**NICHOLS T. B.** 189 Essex (see back cover)
Osborne Josiah B. 8 Central
**PRICE C. H. & J.** 226 Essex (importers of Manila and cheroots, see inside front cover)
Semons William C. 39 North
Williams Henry J. 10 Boston

## Civil Engineers & Surveyors.

Foster Joseph C. 112 Bridge
Metcalf Charles A. 200 Lafayette
Putnam Charles A. 251 Essex

## Clairvoyants.

Ballard P. J. 5 Washington sq.
Buxton Kate Miss, 15 Friend
**BUXTON L. M. Mrs.** 161 Boston (see page 472)
Huse A. H. 81 Washington

## Cleansers.

**LEWANDO'S FRENCH DYE HOUSE,** main office, 17 Temple place, Boston; Miss F. L. Clark, agent, 168 Essex (see page 483)

## Clergymen.

Anderson Galusha (B.), 42 Federal
Arey Charles (E.), 39 Forrester
Atwood Edward S. (C. T.), 136 Federal
Bean Samuel C. (C. U.), 50 Federal
Bolles Edwin C. (Uv.), 8 Chestnut
Bowen Duane V. (Swedenborgian), 400 Essex
Clark DeWitt S. (C. T.), 2 Oliver
Collins Daniel J. (R. C.), 152 Federal
Emery Samuel H. (C. B.), 10 St. Peter
Franks James P. (E.), 302 Essex
Gray John J. (R. C.), 152 Federal
Halley William H. (R. C.), 22 Union
Israel Fielder (C. U.), 5 Chestnut
Jewett George B. (C. T.), 3 Barton sq.
McDaniel Benj. F. (C. U.), 60 Wash. sq.
McManus Patrick B. (R. C.), 22 Union
Mooney Seth S. (S. A.), 36 Northend
Odell Willis P. (M. E.), 23 North
Packard Philo W. (deaf mute), 24 Dearborn
Ray William P. (M.-E.), 7 Harbor
Sederquist Geo. W. (Adv.), 145 North
Shinnick William (R. C.), 152 Federal
Tobin Thomas (R. C.), 22 Union
Towne Charles A. (B.), 2 Church
Vezina F. X. L. (R. C.), 39 Lafayette
Voorhees Louis B. (C. T.), 13 Andrew
Willson E. B. (C. U.), 28 Chestnut

## Clocks and Watches.

**SMITH DANIEL T.** 241 Essex (see front colored page)

## Clothes Cleansing and Renovating.

**LEWANDO'S FRENCH DYE HOUSE,** main office, 17 Temple place, Boston; Miss F. L. Clark, agent, 168 Essex (see page 483)
**THORNTON JOHN H.** 8 Washington sqnare (see page 474)

## Clothes Wringers.

Griswold B. L. 4½ Lafayette
**HALE HENRY & CO.** 225 Essex (see back cover)

## Clothing & Furnishing Goods.

Almy E. C. & Co. 163, 165, and 167 Essex
Dreyfus & Co. 221 Essex
Howard R. W. 197 Essex
Knight Edward H. 211 Essex
Larrabee Hannah C. Mrs. 8 Ward
McCarn H. Mrs. 7 Charter (sec'd hand)
Naumkeag Clothing Co. 177 & 179 Essex
Norris Brothers, 209 Essex
Palmer Wm. H. & Son, 247 & 249 Essex
Quinn Thomas, 156 Essex
Wilmot H. B., J. F. Boynton, manager, 250 and 254 Essex

## Coal and Wood.

*(See also Wood and Bark.)*

**BARTLETT SIMON E.** 65 North (see page 463)
**CLARK CHARLES S.** 29 Peabody, and 21 Lafayette, corner Peabody (see page 459)
Ginn D. A. & Co. 248 Bridge & 72 North
**KNIGHT EDWARD H.,** Phillips wharf (see page 458)
Lane George W. 117 Derby
**MANNING R. C. & CO.** 189 Derby (see front cover)
**MAYNES J. E.** 155 Derby (see p. 459)
Philadelphia and Reading Coal and Iron Co. wharf foot of Webb
Phippen Joseph E. 165 Derby
Pickering Wm. jr. & Co. 17 Peabody, 12 Front, 84 Boston, and 61 Union
Pitts Darling & Co. 183 Derby, office 3 Phœnix building
Smith L. A. & Co. agents, 268 Bridge
Smith & Parker, 14 to 21 Derby wharf
**VERY N. O.** 113 Derby (see page 459)
**WHIPPLE STEPHEN,** 125 Derby (see page 459)

## Coffin Warerooms.

**ALLEN JACOB H.** 36 St. Peter (see page 465)
Buffum Charles S. 59 Washington
**HAZELTON JOSEPH W.** 101 North (see line on front cover)
Spring & Carney, 238 Bridge

## Commission Merchants.

Abbott & Reynolds, 14 Front
Kendall Wm. H. 139 Washington
**KNIGHT EDWARD H.,** Phillips wharf (see page 458)
Pratt Charles W. 42 Central

## Commissioner of Deeds.

Collins William F. M. 252 Essex, room 3

## Confectioners.

Curtis Heman F. 198 Essex
Estes George W. jr. 139 Essex
Foster George B. 244 Essex
Green Margaret Miss, 40 Union
Newhall George A. 207 Essex
Simon Stephen A. 140 Essex
Van Vranken F. E. 271 Essex

## Confectionery and Fruit.

*(See also Fruit.)*

Curtis Heman F. 198 Essex
Damon & Son, 105 Essex
Nourse William, 100 Washington
Pickering Ormond B. 288 Essex
Whitmore Jane H. Mrs. 117 Essex

## Contractors.

Barker & McKeough, 145 Derby
Butler J. S. 12½ Lafayette
**CLARK N. T.** 52 and 54 Union (building and cemetery work, see p. 464)
Dowbridge H. F. 57 Union (builder)
**HAMILTON & BALCOMB,** 16 Lafayette (see page 482)
**HURD WILLIAM H.** 29 Winthrop (mason, see line on back cover)
**MERRILL JABEZ H. & SON,** 15 Lafayette (building and cemetery work, see page 482)

**MORSE & POLLOCK**, 215 Washington (builders, see page 483)
**PARSONS & PETERSON**, 197 Washington and 62 North (see page 460)
**PREVOST L. ALFRED**, 65 North (builder, see page 461)
Symonds George H. 62 North
Treadwell Chas. T. 13 Gardner (builder)
Welch James, 16 Thorndike (digging, filling, etc.)

## Coopers.

Farley Henry, 147 Derby
Foster Josiah, 10 Osborne
Hull C. E. & Co. rear 137 Derby
Little Thomas F. foot Derby wharf
Rowell Edward E., Webb's wharf
Smith & Parker, 14 to 21 Derby wharf

## Coppersmith.

**WATERS A. S. Jr.** 7 Franklin (see page 466)

## Cordage.

**HALE HENRY & CO.** 225 Essex (see back cover)

## Cork Sole Manufacturer.

Griffin Timothy M. 19 Aborn

## Corsets.

McNeil Margaret A. Mrs. 149 Essex

## Cotton Goods Manufacturers.

Naumkeag Steam Cotton Co., E. F. Balch, agt. junction Harbor, Union, and Peabody streets

## Cotton Remnants.

**SIBLEY GEORGE**, 42 Central (see page 473)

## Cotton & Woolen Machinery.

**SALEM FOUNDRY & MACHINE SHOP**, Charles F. Curwen, Derby, cor. Liberty (see front colored page)

## Counsellors.

*(See Lawyers.)*

## Cracker Bakers.

**KENT J. P. SONS**, 52 Derby (see page 467)

## Crockery, Glass, & Chinaware.

Brokaw John C. 69 to 73 Washington
Fuller G. W. 275 Essex
Mammoth Bargain Store, 243 Essex
Overland and Pacific Tea Co. 203 Essex
Perry William F. 87 Washington
Simonds E. A. 32 Front
Tudbury John, 5 Boston
Union Pacific Tea Co. 219 Essex

## Crockery, Glass, and Chinaware Packers.

**HASKELL J. S. & SON**, 17 and 21 City Hall avenue (see page 463)

## Curriers.

*(See also Tanners and Curriers.)*

Austin Joseph L. 2 Goodhue
Barry William E. foot of Buffum
Braden James, 47 Boston
Callahan Timothy, 27 Beach
Dalton Joseph A. 53 Mason
Evans' A. A. Sons, rear 9 Mason
Flanagan P. J. 23 Beach
Harrington Charles & Co. 23 Boston
Harrington Leonard B. 428 Essex
Kelley John R. 57 Mason
Lambert H. P. rear 11 Mason
Looney Michael, 65 Mason
Mack Edward C. foot of Buffum
Murphy William C. 28 Phillips
O'Shea Michael, foot of Buffum
Parshley & Stone, 14 Franklin
Perkins John H. 59 Boston
Perkins Joseph S. 59 Boston
Putnam George F. 65 Boston
Reynolds Francis, 45 Irving
Riley James & Sons, 8 Goodhue, and rear 43 Boston
Robson Matthew, 12 Goodhue
Titcomb Charles L. 18 Franklin
Treadwell Nathaniel R. 9 to 13 Franklin
Tuttle F. R. & Co. rear 27 Boston
Varney George W. 11 Robertson court
Walden Joseph F. 46 Boston
Williams U. R. 15 Robertson court

## Curriers' Oil.

Cunningham H. C. & Co. 6 Prospect
Thayer Edward S. 165 Derby

## Curriers' Tables and Tools.

Freund F. 131 Boston
Grant Joshua B. 51 Boston

## Dentists.

Batchelder J. H. 137 Washington
Bates F. G. 218 Essex
Bates Wm. M. 81 Washington, room 5
Buxton Charles A. 246½ Essex
Dudley Albion M. 304 Essex
Harwood Charles H. 208½ Essex
Holbrook J. E. 136 Essex
Meriam Horatio C., D. M. D. 257 Essex
Newhall Alvah T. 214½ Essex
Peach Philip H. 223 Essex
Porter Warren, 237 Essex
Richards E. Osgood, D. D. S. 195 Essex
Robbins Jesse, D.M.D. 226½ Essex
Swasey Connor B. 135 Washington
Tenney & Day, 226½ Essex

## Designer.

**DAYTON W. HARDY**, 77 Washington (for engraving, see page 476)

## Dining Saloons.

**ELDRIDGE O. A.** basement City Market (see page 466)
Holly Tree Inn, F. Porter, proprietor, 9 Central
**WHEELOCK R. C.** rear 23 Front (see page 469)

## Door Springs.

**MORSE & POLLOCK**, 215 Washington (see page 483)

## Doors, Sash, and Blinds.

Hardy Bros. 9 and 11 Washington
**KIMBALL JOHN E.** rear 12 Carpenter (see front colored page)
Phelps Israel R. 84 Federal
Prime Frank H. 10 Front
Skinner R. 40 Central

## Dories.

**PARTELOW CHAS. M.** 4½ Derby wharf (see page 461)

## Drafts and Exchange.

**O'CONNELL TIMOTHY**, 299 Essex (see page 473)

## Drain and Sewer Pipe.

**PARSONS JOSEPH M.** 197 Washington (cement, see page 460)
Smith L. A. & Co. 268 Bridge

## Dressmakers.

Aborn Rebecca Miss, 90 Federal
Andrews Minnie, 90 Federal
Bartlett M. W. Mrs. 32 St. Peter
Blake Mary M. Mrs. 107½ Boston
Butler Ella Miss, 7 Norman
Cann A. S. Mrs. 14 Lynde
Chandler Lucinda B. Mrs. 22 Osborne
Chick Elizabeth M. 81 Washington
Chipman Jennie Mrs. 291 Essex
Christison Mena Miss, 17 Pickman
Clark Julia & Sarah Misses, 165 Federal
Clarke Elizabeth D. Miss, 15 Putnam
Cogswell Mary Mrs. 251 Essex
Colman Celia Miss, 12 Porter
Cook S. E. Mrs. 21 Harbor
Delphy Esther L. Mrs. 276 Washington
Devine Elizabeth & Margaret Misses, 81 Norman
Dimond Abigail Miss, 14 Sewall
Dodge L. F. Miss, 1 Central
Doran Bridget Miss, 32 Charter
Dupont Delphine Mrs. 291 Essex
Eiffe Hattie E. Miss, 40 Broad
Fanning Sarah A. Mrs. 106 Boston
Fay Annie & Bridget Misses, 383 Essex
Flynn Minnie E. Miss, 21 Warren
Gordon C. A. Mrs. 109 Essex
Gould Mary E. Miss, 113 Essex
Harlow Rachel Mrs. 7 Andrew
Henville A. M. Mrs. 11 North
Hodgdon Ellen M. Mrs. 36 North
Holmes Lucy D. Mrs. 132 Washington
Hopkins Susan Mrs. 160 North
Hutchings C. A. Mrs. 83 Derby
Jameson Laura Miss, 251 Essex
Jelly Mary V. Mrs. 74 Federal
Jewett Edward M. Mrs. 20 Ord
Johnson J. A. Mrs. 35 Pleasant
Jordan Lizzie A. Miss, 2 St. Peter
Kennedy Mary Miss, 26 Union
Kneeland Julia A. Mrs. 9 Lynn
Lahey Julia T. Miss, 86 Derby
Lane E. L. Mrs. 5 Dean
Lavender Etta Miss, 72 Derby
Leavitt Elizabeth Miss, 15 Oliver
Lereau Mary Miss, 7 Ward
Leveque Sofie Mrs. 10 Naumkeag
Lewis Eliza A. Mrs. 30 Derby
Libby Annie Mrs. 14 Turner
Libby Martha J. Mrs. 194 Essex
Long Fannie A. Mrs. 291 Essex
Macgregor F. S. Mrs. 10 Bridge
Manning Ellen L. Miss, 122 Boston
Mansfield Esther L. Mrs. 22 Lafayette
Mansfield Harriet P. 148 Washington
Martin Susan Miss, 136 Essex
Marvin Emma J. Mrs. 9 Lemon
Matthews Kate J. Miss, 10 Harris
McKeough Eliza A. Mrs. 6 Briggs
McMullen Theresa Miss, 13 Roslyn
Mitchell Lizzie K. Miss, 17 Oliver
Moran M. A. Mrs. 107½ Essex
Moriarty Mary J. Miss, 163 Federal
Neville Mary Miss, 27 Charter
Newhall Laurana H. Miss, 4 Boston
Norton Martha J. Mrs. 18 Elm
O'Connor Hannah Miss, 14 Walnut
Perkins Mary E. Mrs. 15 Central
Phalen Mary A. 63 Mason
Phippe Susan P. Miss, 11 Andover
Plummer Harriet E. Miss, 21 Northey
Prouty Elizabeth F. Mrs. 23 High
Rainville T. Mrs. 31 Union
Reynolds Mary A. J. A. Miss, 18 Grant
Rushford Elvira I. Mrs. 10 Curtis
Russell Mary A. Miss, 43 Broad
Rust Julia F. Mrs. 20 Liberty
Savory Hannah B. Mrs. 25 Turner
Sheehan Agnes A. Miss, 11 Pickman
Stanley L. G. Mrs. 28 Lafayette
Stanwood Alice Miss, 1 Daniels
Sullivan Hannah M. Miss, 10 Charter
Sylvester Eva Mrs. 2 Elm
Symonds L. & M. Misses, 4½ Norman
Synton Elizabeth Miss, 24 Charter
Tyler Lillian Mrs. 116 Boston
Upton Annie M. Mrs. 11 Pickman
Wadleigh E. S. Miss, 3 Cedar
Ward Louisa H. 17 St. Peter
Webber Alice S. Miss, 6 Randall
Welch Mary A. Miss, 101 Derby
Whipple Emma E. Miss, 291 Essex
Wiggin Grace E. Mrs. 2 St. Peter

## Druggists.

*(See Apothecaries.)*

## Dry Goods.

*(See also Ladies' Furnishing Goods, Hosiery, etc.)*

Abbott J. C. 202 Essex
Almy, Bigelow, & Washburn, 188 Essex
Conrad David, 181 and 183 Essex
Cousins Frank, 170 to 174 Essex
Dix Asa C. 256 Essex
Estes J. Frank, 158 North
Feenan Mary Miss, 49 Harbor
Gaffield Ada Mrs. 10 Bott's court
Hill Robert, 263 Essex
Price Benjamin B. 277 Essex
Punchard Eliza F. 76 Federal
Shepard S. D. & Co. 173 Essex
Tuttle Francis W. & Co. 208 Essex
Webber Wm. G. & Co. 238 & 240 Essex
Weeks William R. 185 and 187 Essex
Winbery Nellie J. Miss, 7½ Boston

## Dyers.

**BARRETT'S DYE HOUSE**, agency 253 Essex (see back colored page)
**LEWANDO'S FRENCH DYE HOUSE**, main office, 17 Temple place, Boston; Miss F. L. Clark, agent, 168 Essex (see page 483)
Salem and Essex Dye House, H. E. Gordon & Son, 51 North

## Dyspepsia Cure.

**BARRON A. E.** 25 Liberty (see page 472)

## Easels.

**SHAW X. H. & SON**, 283 Essex (see page 461)

## Eating House.

**ELDRIDGE O. A.**, basement City Market (see page 466)

## Electric Light Machines.

Newcomb George, 18 Peabody

## Electric Lighting.

Salem Electric Lighting Co., West yard rear 13 Church, office 234 Essex

## Electrical Supplies.

Curwen Samuel H. 9 North

## Elevators.

**SALEM FOUNDRY AND MACHINE SHOP**, Chas. F. Curwen, Derby, corner Liberty (see front colored page)

## Embroidery Stamping.

Allen George F. 149 Essex
Bovie M. A. 138½ Essex
Cousins Frank, 170 to 174 Essex
Symonds E. M. Miss, 98 Federal

## Engine Builders.

**SALEM FOUNDRY AND MACHINE SHOP**, Chas. F. Curwen, Derby, corner Liberty (see front colored page)

## Engravers.

**DAYTON W. HARDY**, 77 Washington (see page 476)
**HAZELTON JOSEPH W.** 101 North (on metal, see line on front cover)

## Engravings.

**LOWERY J. G.** 77 Washington (see back cover)
**SHAW X. H. & SON**, 283 Essex (see page 461)

## Essences and Extracts.

**NICHOLS T. B.** 189 Essex (see outside back cover)
Nolcini Charles A. 27 Williams (manuf.)
Woods George A. rear 30 Hancock

## Expresses.

American Express Co. 133 Washington
Annable (Essex), 222 Essex
Appleton (Beverly), 133 and 156 Wash.
Cabeen John (city), 8 Front
Carleton's (Danvers), 156 Washington
Cogswell & Co. (Lawrence and Northern), 156 Washington
Colburn Charles E. (Wenham and Ipswich), 222 Essex
Cook Humphrey (Boston), 139 Wash.
Currier & Co. (Gloucester), 159 Wash.
Eastern Expresses (for all points east), 156 Washington
Fears & Bray(Rockport),156 Washington
**FERGUSON** (Marblehead), 222 Essex (see page 503)
Frye & Co. (Portsmouth), 133 and 159 Washington
Getchell Frank E. 242 Essex and 163 Washington
Gillett & Co.'s (Newburyport), 133 and 156 Washington
Hill's (Peabody), 156 Washington
Hilton's (Lynn), 133 Washington
Jackson's (Portsmouth and Dover, N. H.), 133 and 156 Washington
**LAKEMAN & CO.** (Boston), 152 Washington (see page 470)
Lewis Edson (city), 152 Washington
Lewis Harry, at B. & M. R. R. station
Lovejoy-Paul (Lowell), 156 Washington
Lufkin's (Essex), 159 Washington
Mace's (Marblehead), 13 Front
Marshall & Co.'s (Rockport), 133 and 159 Washington
**MERRITT & CO.'S** (Boston), 133 Washington (see page 477)
**MOULTON'S** (Boston), 159 Washington (see page 477)
Page & Saville (Gloucester), 156 Wash.
Peabody Henry (Topsfield and Danvers), 222 Essex
Peterson Joseph (city), 232 Bridge
Pickering James (city), 36 Front
Pollock Edward (city), 156 Washington
Pratt & Babb's (Lynn), 156 Washington
Presson's (Gloucester), 156 Washington
Prevaux's (Amesbury), 133 and 159 Washington
Prime's (Rowley), 156 Washington
Proctor's (Essex), 156 Washington
Radford Benj. F. (city), 163 Washington
Radford Chas. E. (city), 163 Washington
**SAVORY & CO.'S** (Eastern, Boston, and Southern), 156 Washington (see outside front cover)
Smethurst E. B. (city), 145 Washington
Smith H. C. (Manchester), 156 Wash.
Spaulding's (Danvers), 222 Essex, 133 and 159 Washington
Staniford (Lynn and Peabody), 222 Essex and 15 Central
Trask's (Gloucester), 133 Washington
U. S. and Canada, 133 Washington
Webber Parker (Danvers, Beverly and Salem), 15 Central
Wells' (Amesbury), 156 Washington
Wilcomb's (Ipswich and Wenham), 156 and 159 Washington
Woodwell's (Newburyport), 133 and 159 Washington

## Fancy Goods.

Brokaw John C. 69 to 73 Washington
Bush Mary A. Miss, 264½ Essex
Clark F. L. Miss, 168 Essex
Cousins Frank, 170 to 174 Essex
Dresser Augustus, 180 Essex
Edwards George L. 115 Bridge
Estes J. Frank, 158 North
Farrington E. B. Mrs. 125 North
Feenan Mary Miss, 49 Harbor
Francis Maggie C. Miss, 121 Essex
Gaffield Ada Mrs. 10 Bott's court
Goldsmith A. F. & Co. 165 Washington
Harding Russell F. 160 Essex
Howes Mercy E. Miss, 158 Essex
**IVES HENRY P.** 232 Essex (see line on front cover)
Low Daniel, 231 Essex
Mackintire John, 146 Essex
**MERRILL & MACKINTIRE**, 216 and 220 Essex (see back col'd page)
**MOODY L. B.** 131 Washington, and 207 Essex (see page 476)
**NICHOLS THOS. B.** 189 Essex (see back cover)
Peabody John P. 227 and 229 Essex
Plumer R. B. 248 Essex
**PRICE C. H. & J.** 224 and 226 Essex (see inside front cover)
Punchard Eliza F. 76 Federal
Rogers M. Miss, 253 Essex
**SHAW X. H. & SON**, 283 Essex (see page 461)
**TUDBURY J. T.** 410 Essex (see inside back cover)

## Fertilizers.

**HALE HENRY & CO.** 225 Essex (see back cover)

## File Manufacturers.

Phillips James L. & Co., Buffum's whf. rear 9 Front

## Fire Brick.

**PARSONS JOSEPH M.** rear 197 Washington (see page 460)

## Fish.

(*See also Lobster Dealers.*)

Bevins Elisha M. 6 Washington sq.
Knight Charles, 80 North
Lee G. F. 201 Washington
Marchand William, 46 Union
Marshall Daniel, 21 Boston
Paige I. M. 21 Front
Parshley Charles C. 281 Bridge
Parsons O. L. 64 Union
Pettingell A. C. 5 and 7 Derby wharf (wholesale)
Robinson Benj. F. 20 Central
Shackleford Charles, 135 Derby

## Florists.

Dodge Levi W. F., Harmony Grove Cemetery
Ireland William A. 8 Cabot
McGee & Geary, Cherry, near Cedar, and 6 Crombie
Punchard John H. 37 Margin
Reynolds Peter, rear 46 Peabody
**SHIRLEY W. A.** 22 Central (see page 512)
Ward William S. 56 Bridge
**WHITTIER JAMES,** rear 44 Walter (see page 472)

## Flour and Grain.

Hanson J. V. & J. 2 and 4 Front
Lummus & Lang, 13 Front
Ropes Charles A. & Son, 41 to 47 Central

## Fresco Painter.

**NORTON THOMAS H.** 13 Central (see page 462)

## Fruit, Etc.

Boneventura Izopiro, 162 Washington, and 4 Norman
**CROSBY H. D.** 26 Front (see p. 471)
Estes G. W. jr. 139 Essex
Fopiano John, 105 Washington
Fossa Louis, 178 Essex
**LEE ARTHUR M.** 36 Lafayette (see page 476)
Nourse Wm. 98 and 100 Washington
Pickering Ormond B. 288 Essex
Roberts E. F. & J. W. 145 Washington, cor. Front
Valente John, 4 Lafayette

## Furnace Grate Bar Manufs.

**SALEM FOUNDRY AND MACHINE SHOP,** Chas. F. Curwen, Derby, cor. Liberty (see front colored page)

## Furnaces, Ranges, Etc.

**STANTON THOMAS,** 185 Washington (see page 463)

## Furniture Dealers.

(*See also Cabinet Makers.*)

Couture Gervais, 5 Peabody
Gamble James, 6 and 8 Front
**HASKELL J. S. & SON,** 17 and 21 City Hall av. (see page 463)
**LOUGEE J. L.** 259 and 261 Essex (see line on front cover)
Packard W. C. & Co. 281 Essex, and 1 to 7 Crombie
Pelletier Peter, 15 Harbor (repairing)
Perkins J. J. 6 Central
Reagan Mary Mrs. 50 Derby (sec.-hand)
Thurston Henry W. 99 and 101 Washington, and 226½ Essex
Tierney E. A. Mrs. 205 Essex

## Furniture Movers.

Dodge C. T. 6 Charter
Pearson W. P. 3 Front

## Furniture Packers.

**HASKELL J. S. & SON,** 17 and 21 City Hall av. (see page 463)

## Furniture Repairers and Upholsterers.

**HASKELL J. S. & SON,** 17 and 21 City Hall av. (see page 463)
Stevens Henry H. 78 North

## Games.

Parker George S. 8 Mall (publisher)

## Garden Vases.

**PARSONS JOSEPH M.** rear 197 Washington (see page 460)

## Gardeners.

Goldthwait Joseph W. 4 Woodbury ct.
Pettengill George, rear 23 Grove (landscape)
**SHIRLEY W. A.** 22 Central (see page 512)

## Gas Light Co.

**SALEM GAS LIGHT CO.,** D. Moore, treas. 161 Essex (see p. 453)

## Gas, Steam, and Water Pipe Fixtures and Fitters.

Cheever Joseph C., Boston, c. Goodhue
**LORD DANIEL B.** 12 Sewall (see page 495)
**MILLEA L. E.** 154 Washington (see line on back cover)
**PATTEN PAUL B.** 16 Lafayette (see page 466)
Phippen C. H. 41 Boston
**SALEM FOUNDRY & MACHINE SHOP,** Charles F. Curwen, Derby, cor. Liberty (see front colored page)
Staten Charles A. 273 Essex
Stevens Samuel A. 141 Essex
**WENDELL F. A.** 8 North (see line on back cover)

## Gas Stoves.

**LORD DANIEL B.** 12 Sewall (see page 495)

## Gents' Furnishing Goods.

Almy, Bigelow, & Washburn, 188 Essex
Cousins Frank, 170 to 174 Essex
Neal Wm. S. & Co. 228 and 230 Essex
Smith George H. 193 Essex

## Gilders.

**SHAW X. H. & SON**, 283 Essex (see page 461)

## Ginger Ale.

**WINN S. B. & SON**, 191 Washington (see page 471)

## Glass (Picture).

**LOWERY JAMES G.** 77 Washington (see back cover)
**SHAW X. H. & SON**, 283 Essex (see page 461)

## Glaziers.

Abbot Philip, 9 Church
**NICHOLS STEPHEN F.** 24 Boston (see page 462)
Pulsifer C. H. 28 Norman
Symonds Shove S. & Co. 79 North

## Glue Manufacturers.

**SALEM GLUE FACTORY**, John M. Anderson, 78 Highland avenue (see page 467)

## Gold and Silver.

**PEIRCE N.** 114 Washington (see front colored page)

## Government Securities.

**PEIRCE N.** 114 Washington (see front colored page)

## Grainers.

**GLOVER JOSEPH N.** 2½ Norman (see page 462)
**NICHOLS STEPHEN F.** 24 Boston (see page 462)

## Granite Dealers.

Butler James S. 12½ Lafayette, and 48 Central
**CLARK N. T.** 52 and 54 Union (see page 464)
**CURTIS CHARLES E.** 16 Lafayette (see page 483)
**MERRILL JABEZ H. & SON**, 15 Lafayette (monumental and cemetery work, see page 482)

## Granite Steam Polishing Works.

**CURTIS CHARLES E.** 16 Lafayette (see page 483)

## Grate Bar Manufacturers.

**SALEM FOUNDRY & MACHINE SHOP**, Charles F. Curwen, Derby, cor. Liberty (see front colored page)
Smith Alonzo H. & Co. 13 Dodge

## Green House Boilers and Fittings.

**MILLEA L. E.** 154 Washington (see line on back cover)

## Grist Mills.

Hanson J. V. & J. 2 and 4 Front

## Grocers.

**ALLEN & PETERSON**, 345 and 347 Bridge (see line on back cover)
Babcock & Perkins, 83 Washington
Bennett Brothers, 282 Essex
Berry F. T. 43 Essex
Bickford Samuel E. & Son, 8 School
Boston Branch Store, 83 Washington
Caples Maurice, 13 Lynn
Cassell John, 46 Broad
Chandler John, 107 Federal
Chaput Paul, 7½ Congress
Chase Paran S. 85 Bridge
Collins Edward A. 44 English
Daniels Charles H. 70 Federal
Day Sylvester (butter and maple syrup), 25 Lafayette
Deery John, 23 Grove
Dempsey P. F. 18 Boston
Dooley Valentine, 91 Derby
Driscoll Patrick O. 44 Broad
Edwards Brothers, 72 Federal
Egan Barbara Miss, 40 Broad
**FARRELL THOMAS A.** 13 Aborn (see page 476)
Feenan Brothers, 57 Harbor
Foster I. P. 109 Derby
French J. H. 55 Washington
**GARDNER D. B. & CO.** 127 Washington (see page 475)
Goldsmith A. 27 Lafayette
Goodhue A. P. 44 Derby
Hale James F. 27 Summer
Ham & Friend, 391 Essex
Hamlin Bros. 36½ Lafayette
Harris I. P., Read, & Co. 24 Front
Harris I. P. & Co. 162 Essex, 4 and 6 St. Peter, and 132 Bridge
Hartnett Rose Mrs. 133½ Boston
Heaney Peter F. 105 Mason
Jordan Cyrus A. 23 Lafayette
Joyce John, 100 Bridge
Keegan Michael, 9 Flint
Knight Edmund F. 86 North
Libby S. S. 23 Endicott
Luscomb Henry, 37 Endicott
Madden Hannah Mrs. 7 Congress
Maguire John, 22 Boston
Mariner & Tracey, 179½ Washington
Matthews Margaret Miss, 39 Derby
McGrane Christopher, 47 Harbor
McNeil Alabanus B. 163 Boston
Mooney W. M. 92 Derby
Mooney & Morse, 293 Essex
Mullin James J. 1 Prospect
Perkins P. Willard, 107 Boston
Pickering Benjamin P. 12 Front
Pratt Lewis R. 84 Boston
Produce Exchange Asso. 45 Washington
Redmond William, 20 High
**REMON J. C. Jr.** 76 Derby (see page 475)
Riley James, 5 Varney
Ruth Bros. 116 Derby
Ryan John J. 53½ Harbor
St. Pierre Bros. 2 Congress
Sargent George H. 49 Bridge
Sheridan & Duignan, 59 Mason
Skerry Henry F. 33 Hazel
Stevens George O. 59 Bridge
Stodder Simon, 85 North
Symonds Joseph, 149 North
Symonds Thomas, 124 North
Symonds Thomas S. 42 North
Thibault Napoleon, 34 Perkins

*Grocers —Continued.*

Warren George F. 45 Pleasant
Wells Geo. A. & Co. 116 and 118 Essex, corner Washington square
White Franklin, 60 Harbor
Wilcox George, 31 Boston
Workingmen's Co-operative Store, 5 Lafayette

## Gum Copal Works.

**WHIPPLE STEPHEN,** 8 White (see page 459)

## Gunny Cloth Manufs.

Nevins Bagging Mill, No. 1, 16 Skerry
Nevins Bagging Mill, No. 2, 35 English

## Gunsmiths.

Perry Augustus H. 7 Curtis
**SMITH SAMUEL H.** 179 Washington (see page 462)

## Hairdressers.

**BABCOCK CECELIA,** 264½ Essex (ladies' and children's, see page 472)
Brintnall Frank B. 110½ Essex
Buxton Alonzo D. 226½ Essex
Call M. W. 106 Boston
Cassiola Joseph, 158 Washington
Crowley Timothy J. 99 Bridge
Daniels & Pousland, 125 Washington
Dion & Cotter, 61 North
Duggan Michael J. 80 Derby
Full Joseph F. 141 Washington
Gardner Andrew D., Higginson square
Goodhue C. W. 213 Essex
**GOODHUE H. B. Mrs.** 12 Norman (ladies', see page 472)
Letourneaux Louis, 42 Harbor
McMorrill John, 19 Central
Morache Mederic, 195 Essex
Morgan William H. 144 Washington
Osborn Josiah B. 8 Central
Paraiso Charles, 54 Harbor
Pare Peter, 5 Higginson square
Pollock Robert E. 11 Lafayette
Proulx John B. 177 Washington
Ricker Benjamin F. 286 Essex
Saul James H. 26 Boston
Snow H. W. 69 North
Soper William A. 152 Washington
Stamper Bros. 202½ Essex
Stanwood Austin, 199 Essex
Walsh Jacob W. 120 Boston
Wymond William H. 36½ Lafayette

## Hairwork, Wigs, Etc.

**BABCOCK CECELIA,** 264½ Essex (see page 472)
**GOODHUE H. B. Mrs.** 12 Norman (ladies', see page 472)
Howes James, 16 Ropes (ladies')

## Handles.

**GLAZIER JOSEPH B.** 42 Mill (patent handles for plasterers' hocks, see page 483)

## Hardware and Cutlery.

**HALE HENRY & CO.** 225 Essex (see outside back cover)
Hill Benjamin F. 222 Essex
Richardson & Waters, 215 Essex
Simonds E. A. 32 Front

## Harness Makers.

Carter J. H. 23 Central
Coombs Frederick, 121 North
Cunningham John, 89½ Derby
Dayton Isaac, 135 Boston
Dillon Charles T. 49 North
Geary Owen, 197 Washington
Smith James S. 11 Church
Spencer Charles P. 296 Essex
**TROFATTER J. H.** 101 Bosto (dealer, see page 468)
Tuttle Hiram A., West Yard
Tuttle John, 36 Boston

## Hats, Caps, Furs, Etc.

Coleman William, 217 Essex
Hood Asa, 178 Essex
Shawmut Hat Store, 191 and 193 Essex

## Hay (Bundle).

Abbott & Reynolds, 14 Front
Brown G. F. & S. 50 North
**CLARK CHARLES S.** 29 Peabody, and Lafayette, c. Peabody (see p. 459)
Hanson J. V. & J. 2 and 4 Front
Ropes Chas. A. & Son, 41 to 47 Central
**VERY N. O.** 113 Derby (see page 459)
**WHIPPLE STEPHEN,** 125 Derby, and 8 White (see page 459)

## Heel Manufacturers.

**CODY EDWARD,** 40 Irving (see page 473)
**KELLEHER DANIEL,** 39 Irving (heeling stock, see page 473)
**REYNOLDS JOHN F.** 45 Irving (see page 472)

## Horologist.

**SMITH DANIEL T.** 241 Essex (see front colored page)

## Horse Clipping.

**KEZAR W. B.** 7 Warren (see p. 470)

## Horse Dealers.

Abbott & Reynolds, 52 Charter
**TROFATTER J. H.** 101 Boston (see page 468)

## Horse Shoers.

(*See also Blacksmiths.*)

Allen Nathaniel P. 184 Bridge
**HARDING JOHN B.,** West Yard, from 13 Church (see page 469)
**HARTIGAN PATRICK,** rear 35 Church (see page 469)
**LEAHY WILLIAM,** rear 13 Front (see page 477)
McGlew & Marr, rear 25½ Front
**McNELLY JOHN F.** 68 Grove (see page 469)
**MORRISON JOSEPH,** 9 Derby whf. (see page 469)
Ricard William F. 9 Laboratory
**SCHER LOUIS J.** 8 Bridge (see p. 468)
Wendell G. H. 60 North

## Hotels.

Atlantic House, E. Miller, Juniper Point (summer)
Bridge-street House, James Mann, 35 Bridge
Central House, Mrs. M. Collins, 167 to 181 Washington

**ESSEX HOUSE,** William W. Davis, 176 Essex (see inside back cover)
Haseltine House, Mrs. C. E. Wallace, 17 Derby square
**HIGBEE HOUSE,** Mrs. S. D. Higbee, 150 Washington (see page 470)
Hotel Smith, E. P. Smith, 78 Wash'n
Juniper House, Salem Neck
Lafayette House, Charles F. Kelley, 140 Lafayette
**LYNNFIELD HOTEL,** C. S. Pitman, prop., Lynnfield, Mass. (see p. 491)
Ocean View House, J. A. Swasey, Juniper Point
**QUINCY HOUSE,** M. Hussey, 25 Front (see front colored page)
Warren House, W. E. Davis, 12 Higginson square

## House Furnishing Goods.

Eaton J. D. & J. W. 116 Washington, and 38 North
Fuller George W. 275 Essex
Glazier Charles H. 60 Charter
**WASHINGTON JOHN S. & SONS,** 17 Lafayette (see page 463)

## Hulled Corn.

Apley W. Lewis, 11 Woodside

## Ice Dealers.

Bradstreet J. B. 12 March, office 219 Washington
Julyn C. W. 50 Bridge

## Ink Manufacturer.

Joy Noah T. 18 Elm

## Inner Soles, Veneers, Heels, and Stiffenings.

(*See also Boot and Shoe Stock.*)

**CODY EDWARD,** 40 Irving (see page 473)
**KELLEHER DANIEL,** 39 Irving (see page 473)
**REYNOLDS JOHN F.** 45 Irving (see page 472)

## Insurance Agents.

**BROWN HENRY A.** 218 Essex (see front cover)
**COLBY & JONES,** 125 Washington (see page 477)
**COLLIER PERRY,** 243½ Essex (see page 462)
Dalton J. Frank, Post-office building, 118 Washington
Daniels George P. 237 Essex, room 8
Healy Charles H. 202½ Essex
Hill William M. 223 Essex
Johnson Thomas H. 114 Washington
Kendall William H. 139 Washington
**MACINTIRE SAMUEL A.** 251 Essex (see page 466)
Nichols Charles S. & Co. 97 Washington
Northey William, Northey's building, 104 Washington
Putnam Henry W. 214½ Essex (life)
Tierney P. F. 194 Essex
Valentine Elmer, 10 Beaver

## Insurance Companies.

(*See also Miscellaneous Department.*)

**ESSEX MUTUAL FIRE INSURANCE CO.** 97 Washington (see page 456)
**HOLYOKE MUTUAL FIRE INSURANCE CO.** 114 Washington (see page 457)
**SALEM MARINE INSURANCE CO.,** Northey's building, 104 Washington (see page 457)
**SALEM MUTUAL FIRE INSURANCE CO.** 97 Washington (see page 456)

## Intelligence Offices.

Burton Mary A. Mrs. 17 Lafayette
Day E. B. Miss, 110 Essex
Foley Bridget Mrs. 30 Norman
**O'CONNELL TIMOTHY Mrs.** 299 Essex (see page 473)

## Iron Foundries.

Eagle Iron Foundry, A. H. Smith & Co. proprietors, 13 Dodge
**SALEM FOUNDRY AND MACHINE SHOP,** Charles F. Curwen, Derby, cor. Liberty (see front colored page)

## Iron Working Tools.

**SALEM FOUNDRY AND MACHINE SHOP,** Charles F. Curwen, Derby, cor. Liberty (see front colored page)

## Jack Screws.

**SALEM FOUNDRY AND MACHINE SHOP,** Charles F. Curwen, Derby, cor. Liberty (see front colored page)

## Jewellers.

(*See also Watchmakers and Jewellers.*)

Chamberlain B. M. & Son, 190 Essex
Collins George A. 198 Essex
Fogg Julian A., Clifton av. (mfg.)
Lamson Charles, 237 Essex, room 5
Low Daniel, 231 Essex
Nicolson John W. 284 Essex
**SMITH DANIEL T.** 241 Essex (see front colored page)

## Junk.

**BATCHELDER H. C.** 48 and 50 Union, and 31 Central (see page 463)
Browning Albert H. 19 Roslyn
Casey James, 47 Union
Davis John H. & Son, 20 Pickman
Eaton J. D. & J. W. 38 and 40 North
Flanders Dana J. 19 Roslyn
Magilson Francis, 4 Derby wharf
Mooney F. T. 39 Union
Sumpter Jerry, 41 Roslyn

## Jute Bagging Manufs.

Nevins Bagging Mill, No. 1, 16 Skerry
Nevins Bagging Mill, No. 2, 35 English

## Kindling Wood.

**BARTLETT SIMON E.** 65 North (see page 463)
**MANNING R. C. & CO.** 189 Derby (see front cover)
Smith James T. 339 Bridge
Tufts James E. 5 Warren court

## Lace Leather Manufacturer.

Bruce Edward P. 8 Phillips

## Ladies' Furnishing Goods.

Conrad David, 181 and 183 Essex
Peabody John P. 227 and 229 Essex

## Lamp Posts.

**SALEM FOUNDRY & MACHINE SHOP**, Charles F. Curwen, Derby, cor. Liberty (see front colored page)

## Lanterns (Street).

**LORD DANIEL B.** 12 Sewall (see page 495)
**MILLEA L. E.** 154 Washington (see line on back cover)

## Last Manufacturer.

Bent Charles E. 11½ Lafayette

## Laundries.

Moy & Co. 142 Essex
**NAUMKEAG LAUNDRY**, C. H. Jewett, 215 Washington (see p. 470)
Salem Laundry, Daniel J. McEntee, 180 Bridge
**STAR LAUNDRY**, Mrs. E. N. Cole, proprietor, 8½ Lafayette (see p. 470)
Wah Kee, 2 Pickman place

## Lawyers.

Battis Edward C. 81 Washington
Benjamin C. A. 252 Essex
Collins W. F. M. 252 Essex, room 3
Crowley Daniel N. 81 Washington
Evans Forrest L., Post Office building
Fitz Andrew, 256½ Essex
Gillis James A., P. O. building
Gove William H. 81 Wash. room 2
Hines Richard E. 252 Essex, rm. 3
Holden Nathaniel J., Cate's block, 71 Washington
Hunt Thomas F., P. O. building
Huntington A. L. 256½ Essex
Huntington & Fitz, 256½ Essex
Ives George B. 114 Washington
Johnson S. A. 139 Washington
Kimball D. B., P. O. bldg. 118 Wash.
Kimball Edward P., P. O. building, 118 Washington
Lord George R., Court House
Mahoney J. T. 129 Washington
Maxwell Wm. B. 252 Essex, rm. 7
McCarthy Eugene T. 71 Washington
McCusker P. J. 194 Essex
Moulton Henry P. 129 Washington
Northend William D. 252 Essex
Northend & Benjamin, 252 Essex, rooms 4 and 5
Osborne Theodore M. 81 Washington
Osgood Charles S., Court House
Osgood Joseph B. F. 237 Essex, room 6
Perkins Benjamin C. 81 Washington
Perry & White, 256½ Essex
Phillips Stephen H. & John W. Porter, 252 Essex, room 7
Porter John W. 252 Essex
Quill Dennis W., P. O. building
Quinn Joseph F. 129 Washington
Raymond John M. 81 Washington
Richardson Charles W. 71 Washington
Richardson Frank C. 71 Washington
Safford Daniel E. 252 Essex, room 7
Sewall Charles, Cate's blk. 71 Wash.
Stimpson T. M. 256½ Essex
Symonds Charles H. 252 Essex, rm. 3
ThompsonChas. P., Cate's blk. 71 Wash.
Trefry William D. T. 114 Washington
Tuckerman L. S. 256½ Essex
Upham Wm. P. 237 Essex, room 4
Wheatland George, 194 Essex
White Alden P. 256½ Essex
Wright Frank V. 129 Washington

## Lead Pipe and Sheet Lead Dealers.

**HALE HENRY & CO.** 225 Essex (see outside back cover)

## Lead Pipe and Sheet Lead Manufacturers.

Forest River Lead Co. factory Lafayette, at Marblehead line
**SALEM LEAD CO.**, Frank A. Brown, treas. 125 Washington, room 26 (see front colored page)

## Leather Dealers.

Flint & Co. 233 Wash. (also remnants)

## Leather Scouring Machines.

**SALEM FOUNDRY & MACHINE SHOP**, Charles F. Curwen, Derby, cor. Liberty (see front col'd page)

## Letter Engraver.

**DAYTON W. HARDY**, 77 Washington (see page 476)

## Libraries.

Essex Agricultural Library, 134 Essex
Essex Athenæum Library, 134 Essex
Essex Bar Library, 134 Essex
Essex Institute Library, 134 Essex
Essex South District Medical Societies, 134 Essex
Salem Charitable Mechanics' Association Library, 285 Essex
Salem Circulating Library, 252 Essex, room 8
Salem Fraternity Library, 175 Essex

## Lime and Cement.

Fairfield James, 52 Central
Smith L. A. & Co. 268 Bridge

## Liquors.

Ahern Patrick, 146 Derby
Ahern Timothy, 33 Harbor
Ashton Thomas, 46 Harbor
Barry Thomas J. 84 North
Brady Sarah Mrs. 35 Harbor
Brennan Hugh, 2 Rawlins
Buckley Cornelius H. 19 Lafayette
Buckley Dennis, 89 Mason
Buckley Wm. H. 10 Derby
Burke Michael, 203 Bridge
Carroll James, 32 Congress
**CARTER P.** 10 Derby sq. (see p. 471)
Casey John, 32 Derby
Chambers John W. (estate of), 138 Derby
Collins Morris D. 12 Varney
Condon John J. 40 Derby
Cragin Stephen, 21 Goodhue
Crane Samuel O. 7 Boston
Crean Jeremiah, 46 Peabody
Cronan Peter, 41 Congress
Cunningham Andrew, 95 Derby
Curtis Peter, 14 Phelps
Cusick James H. 28 Pingree

Davis Warren E. 22 Derby square
Davis William T. 16 Derby square
Delaney William H. 4 Ord
Devine Thomas A. 1 Front, and 2 Lafayette (wholesale)
Doyle Michael, 30 Mill
Driscoll Patrick O. 44 Broad
Fleming Michael, 36 Union
Gagle Matthew, 2 Watson
Ganey John, 39 Mill
Gardner Alden B. 14½ Front
Geary Daniel A. 17 High
Girard Wilford F. 164 Washington
Griffen William, 94 and 96 Derby
Groves William A. 27 Derby square
Hagerty Daniel T. 61 North
Hallissy & Whearty, 10½ Derby square
Hennessey Patrick, 18½ Ward
Hinchion James J. 3 High
**HUSSEY M.** 25 Front (see front colored page)
Jeffers John, 141 Boston
Kenney John J. 39 Charter
Kiley John, 9 Derby square
Kneeland Thomas, 67 North
Lannon Thomas, 34 Peabody
Lee Michael, 326 Bridge
Mann James, 35 Bridge
Manning Patrick F. 9 Prospect
McCarthy John C. 38 Charter
McCarthy P. J. 125 Boston
McManus Thomas, 6 Derby square
McShane James, 58 Bridge
McSorley John, 6 Rawlins
Meady C. W. 14 Lafayette
Millea Annie Mrs. 136 Boston
Millea Edward F. rear 203 Essex
Morehouse William F. 18 Bridge
Myers John F. 198 Bridge
O'Brien Daniel J. 23 Front
Odlin W. F. 136 Derby
Philion Frederic, 17 Congress
Pigott & Lawton, 134 Boston
Rafter Thomas F. & M. J. 91½ Mason
Reagan John J. 197 Bridge
Riley Edward J. 49 Derby
Roche John, 84½ Derby
Ryan Edward W. 209 Bridge
Sheedy Patrick, 16 Peabody
Shine Daniel H. 89 Derby
Smith Terrence J. 50 Harbor
Sullivan James H. 38 Peabody
Tetrault Narcisse, 9 Congress
Vaughan John, 73 Mason
Wallace Patrick, 37 North
Whalan Mary A. Mrs. 46 Bridge
Williams S. C. 20 Derby sq. (wholesale)

## Lithographs.

**SHAW X. H. & SON,** 283 Essex (see page 461)

## Livery Stables.

*(See Stables.)*

## Lobster Dealers.

Berry Charles H. jr., Webster, n. Webb
Clark John, near Neck Gate, Derby
Dodd Wm. O. near Neck Gate, Derby
Foye Wm. P., Derby, near the railroad
Perkins H. M. 1 Fort avenue
Tucker Henry G. rear 10 Bridge

## Locksmiths.

Dodge David L. 16½ Lafayette
Perry Augustus H. 7 Curtis
Phelps Charles, 84 Federal

## Looking-Glass Plates.

**SHAW X. H. & SON,** 283 Essex (see page 461)

## Low Pressure Steam and Water Heating.

**MILLEA L. E.** 154 Washington (see line on back cover)

## Lumber.

Clark Aaron F. rear 166 Boston
**CLARK CHARLES S.** 29 Peabody and 21 Lafayette (see page 459)
**COPP ARTHUR W.** rear 12 Carpenter (see back cover)
Fairfield James, 203 to 207 Derby
Langmaid J. P. & Sons, 201 Derby
Stickney Walter J. 9 Front
Wiggin Levi & Son, 7 Endicott, corner Margin

## Machinists.

Goodell Zina, 18 Lafayette
Griswold B. L. 4½ Lafayette
**MARTIN WILLIAM F.** 25 Dean (see page 466)
Newcomb George, 18 Peabody
**PATTEN PAUL B.** 16 Lafayette (see page 466)
**SALEM FOUNDRY AND MACHINE SHOP,** C. F. Curwen, Derby, cor. Liberty (see front colored page)
Weston Chas. & Sons, May, r. 11 Boston

## Marble Workers.

**CLARK NATHAN T.** 52 and 54 Union (see page 464)
**CURTIS CHARLES E.** 16 Lafayette (see page 483)
Frankland V. E. 213 Washington
Riley James H. 11 St. Peter

## Marine Railway.

Essex Marine Railway, A. J. Frisbee, supt., head of Phillips wharf

## Masons and Colorers.

Bowditch George, 9 Bentley
Conant Herbert T., St. Peter's court
Currin John A., St. Peter's court
Davis Jonathan, 164 North
Derby Charles A. 53 Boston
Dowbridge Henry F. 57 Union
Farmer & Pendar, 15 Washington
**GLAZIER JOSEPH B.** 42 Mill (see page 483)
Grush Michael, 44 Central
Hood & Sargent, rear 47 North
**HURD WILLIAM H.** 29 Winthrop (see line on back cover)
Mack John J. & Thomas F. 84 Federal
Merrill S. S. 55 Charter
Miller Cain, 28 Norman
Parsons John H. 35 Brown
**PARSONS & PETERSON,** rear 117 Washington, and 62 North (see page 460)
Richardson Jeremiah, 62 Derby
Ricker Morrill, 10 Margin
Woodbury Charles, Bridge, c. Planters

## Mechanical Engineer.

Bellows E. H. 237 Essex, room 11

## Mechanics' Tools.

**HALE HENRY & CO.** 225 Essex (see outside back cover)

## Medicines.

**BARRON A. E.** 25 Liberty (see page 472)
**BATTIS JAMES H.** 28 and 30 Front (see page 471)
Edwards George L. 115 Bridge
**NICHOLS T. B.** 189 Essex (see outside back cover)
Osgood Adelaide L. Mrs. 10 Ash (botanic)
**PRICE C. H. & J.** 224 and 226 Essex (see inside front cover)
Russell John H. & Co. 21 St. Peter
Smith Henry O. & Sons, 28 Turner
**TUDBURY J. T.** 410 Essex (see inside back cover)

## Merchant Tailor.

**CONCREE P. J.** 202½ Essex (see page 476)

## Merchants.

Allen George H. 125 Washington, rm. 14
Bowker Bros. 150 Essex
Curwen Jas. B. 125 Washington, rm. 22
Hanson Jos. H. 125 Washington, rm. 16
**KNIGHT E. H.,** Phillips wharf (forwarding and commission, see p. 458)
Pingree David, 81 Washington
Ropes, Emmerton, & Co. 125 Washington, room 22
Silsbee Geo. Z. 125 Washington, rm. 14
Silsbee John H. 125 Washington, rm. 14
Stone B. W. & Bros. 125 Wash. rm. 13
Webb Wm. G. 125 Washington, rm. 22

## Metals.

**BATCHELDER H. C.** 48 and 50 Union and 31 Central (see page 463)

## Milk Dealers.

Conant Arthur H. 10 Woodside
Hines John, 57 Orne
Larrabee Thomas F. rear 25 Church (wholesale)
Ware Horace C. 81 Highland avenue

## Mill Supplies.

Harris & Burke Mfg. Co. 10 Lafayette

## Milliners.

Almy, Bigelow, & Washburn, 188 Essex
Browne J. H. Mrs. 155 and 200 Essex
Cousins Frank, 170 to 174 Essex (millinery goods)
Gray Elizabeth Miss, 264½ Essex
Harris Nancy W. 200½ Essex
Plamondon D. Mrs. 4 Harbor
Reith & Co. 204 Essex
Robinson Lucy T. 255 Essex
Walwork Sarah E. Mrs. 10 Central
Wilson Mary B. Miss, 262 Essex

## Millwright.

Fairfield Samuel W. 20 Boston

## Mineral Water.

**WINN S. B. & SON,** 191 Washington, and Front, cor. Wash'n (see p. 471)

## Mirrors.

**LOWERY J. G.** 77 Washington (see back cover)

## Monuments, Tablets, Etc.

Butler J. S. 12½ Lafayette
**CLARK N. T.** 52 and 54 Union (see page 464)
**CURTIS CHARLES E.** 16 Lafayette (see page 483)
Frankland V. E. 213 Washington

## Morocco Dressers and Colorers.

Arnold Joseph E. 9 Nichols
Carter Christopher, Walter, opp. Osborne
Clark W. P. rear 65 Boston
Clerk George, 36 Beaver
Mason John, Robertson court
Sim Peter & Sons, rear 28 Beaver

## Mouldings and Brackets.

*(Wood.)*

**SHAW X. H. & SON,** 283 Essex (picture frame, see page 461)
Stickney W. J. 9 Front

## Music Stores.

*(See also Piano Dealers.)*

Emilio E. Victor, 245 Essex
Harding Russell F. 160 Essex
**LEFAVOUR WILLIAM J.** 175 Essex (see line on front cover)
**MERRILL & MACKINTIRE,** 216 and 220 Essex (see back col'd page)
**SMITH SAMUEL H.** 179 Washington (see page 462)
Young Jacob, 201 Essex

## Music Teacher.

*(See also Teachers.)*

**LEFAVOUR W. J.** 175 Essex (see line on front cover)

## Newspapers.

**ESSEX COUNTY MERCURY,** Foote & Horton, publishers, Hale's building, 223 Essex (see page 480)
**EVENING TELEGRAM,** Telegram Pub. Co. 243½ Essex (see page 481)
Fireside Favorite, John P. Peabody, publisher, 227 Essex
**SALEM EVENING NEWS,** Robin Damon, publisher, 226½ Essex (see page 479)
**SALEM GAZETTE,** Foote & Horton, publishers, Hale's bldg. 223 Essex (see page 480)
Salem Observer, G.W. Pease & Co. publishers, 1 City Hall avenue
**SALEM REGISTER,** Palfray & Walton, publish's, 195 Essex (see p. 478)

## Notaries Public.

Fitz Andrew, 256½ Essex
Gove Wm. H. 81 Washington, room 2
Hill William M. 223 Essex
Kimball David B. 118 Washington
Meek Henry M., City Hall
Odell Charles, 85 Washington
Osgood J. B. F. 237 Essex
Perkins Benjamin C. 81 Washington
Porter John W. 252 Essex
Raymond John M. 81 Washington
Sewall Charles, 71 Washington
White Alden P. 256½ Essex

## Nurserymen.

Pettengill George, rear 23 Grove
**WHITTIER JAMES**, rear 44 Walter
(see page 472)

## Nurses.

Badger Laura J. Miss, 20 Lagrange
Ballard George R. 44 Lafayette
Barker Mary A. Mrs. 33½ Upham
Bicknell S. F. 16 Hancock
Branigan Eliza Mrs. 57 Charter
Burk Mary H. Mrs. 14 City Hall av.
Call Mary A. Mrs. 14 Williams
Carey Lizzie H. Mrs. 28 Turner
Chipman Eliza E. 2 Broad
Clough Mary Elizabeth Mrs. 8 Downing
Cook K. W. Miss, 31 Charter
Crocker Wm. Mrs. 10 Williams (night)
Davis Sarah R. Mrs. 4 North Court
Day Mary Mrs. 26 Silver
Dowst Mary E. Miss, 29 Turner
Farnsworth L. E. Mrs. 31 Charter
Farnsworth Sarah Miss, 31 Charter
Fowler Nancy G. Mrs. 16 Margin
Francis Rebecca Mrs. 3 Turner
Gilman Joseph, 8 Essex (night)
Gove Pamelia A. Miss, 12 Daniels
Grover Alice Mrs. 4 School
Grover Sarah A. Mrs. 18 Ropes
Hazelton Abby Mrs. 5 Rice
Heeney Carrie D. Mrs. 6 Mill
Hermon Martha T. Mrs. 26 Spring
Hilliard Lizzie Mrs. 291 Essex
Hitchings Eliza A. 7 Orange
Homer Mary C. 7 Carpenter [pl.
Humphrey Martha A. Mrs. 1 Mansfield
Jenkins Susan Miss, 9 Salem
Learock Sarah E. Mrs. 19 Appleton
Lewis Lydia C. Mrs. 5 Rice
Monroe Thos. Mrs. 13 Flint
Munroe Jeanette Mrs. 23 Warren
Odell Lillie Miss, 31 Charter
Osgood Mary F. Mrs. rear 18 Becket
Phipps Lydia Mrs. 219 North
Porter Jane N. Mrs. 408 Essex
Pousland Eliza Mrs. 1 Green
Punchard Abbie L. Miss, 31 Charter
Roberts Hannah W. Mrs. 56 Buffum
Sanborn Alvina Mrs. 26 Liberty
Sanborn Maude N. Mrs. 31 Charter
Sargent Abbie J. Mrs. 31 Charter
Saunders Charles H. Mrs. 4 Mill
Smith Lydia J. 12 Broad
Story Eliza A. Mrs. 1 Cypress
Swaney William, 46 English (night)
Tapley Caroline B. Mrs. 19 Boardman
Thompson Matilda Mrs. 12 Beckford
Vanderford Susan D. Mrs. 26 Essex
Whipple S. C. Mrs. 31 Charter
Wilkins Dorcas M. 54 Mason

## Office Furniture.

**CONANT HENRY**, rear 12 Carpenter
(see front colored page)
**PREVOST L. ALFRED**, 65 North
(see page 461)

## Oils.

Fuller James F. 19 Oliver
**HALE HENRY & CO.** 225 Essex
(lubricating, etc., see back cover)
Pettingell A. C. 5 and 7 Derby wharf
(cod-liver)
Salem and South Danvers Oil Co. 43 Mason (kerosene and rosin oil)
Seccomb, Kehew, & Sons, foot of Harbor (lubricating and curriers')
Smith & Parker, 14 to 21 Derby wharf
Thayer Edward S. 165 Derby

## Opticians.

Smith J. Ford, 260 Essex
**SMITH SAMUEL H.** 179 Washington
(see page 462)

## Organ Pipe Manuf.

Symonds Stephen, 27 Beach

## Organs and Melodeons.

**LEFAVOUR WILLIAM J.** 175 Essex (see bottom line on fr. cover)

## Ornamental Engraver.

**DAYTON W. HARDY**, 77 Washington (see page 476)

## Overall Manuf.

Sibley George V. 21 Central

## Oysters and Refreshments.

*(See also Dining Saloons.)*

Newcomb D. B. 24 and 26 Derby square and 66 Union

## Packet Agent.

**O'CONNELL TIMOTHY**, 299 Essex
(European, see page 473)

## Painters.

*(House and Sign.)*

Abbot Philip, 9 Church
Austin R. H. 32 Endicott
Averill James W. 217 Washington
Balcomb John G. 12 Northend
Brown Robert L. 45 Mill
Coker John J. K. rear 8 North
Davis Charles H. 69 North
Foley Edward, 157 Derby
Gage Andrew, jr. 1 Bentley
**GLOVER JOSEPH N.** 2½ Norman
(see page 462)
Glover J. P. & Co. 109½ Federal
Henderson Daniel, 3 Walnut
Langdell George W. 240 Bridge
Melcher George B. 4 Norman
Monaghan John P. 47 North
**NICHOLS STEPHEN F.** 24 Boston
(see page 462)
**NORTON THOMAS H.** 13 Central
(see page 462)
Pousland & Martin, 17½ Peabody
Pulsifer C. H. 28 Norman
Pulsifer Nathaniel, 11 Spring
Rowell Benjamin, 4 Sewall
Symonds Shove S. & Co. 79 North
Tibbets Henry H. rear 58½ Charter
Trask James E. 208 Bridge

*(Carriage.)*

Caswell George A. 272 Bridge
Davidson Moses & Co. 135 Boston
Lundgren Andrew, 47 Washington
Rhoades Charles C. rear 6 Margin
Smith William H., West Yard

*(Portrait and Landscape.)*

**REDMOND C. C.** 243½ Essex
(see page 462)

*(Sign and Ornamental.)*

Barlow J. Henry, 13 River
**NORTON THOMAS H.** 13 Central
(see page 462)
Purbeck & Palfray, 182 Essex (sign and show card)
**REDMOND C. C.** 243½ Essex
(see page 462)

## Paintings.

**LOWERY J. G.** 77 Washington (see back cover)
**SHAW X. H. & SON,** 283 Essex (see page 461)

## Paints, Oils, and Glass.

**HALE HENRY & CO.** 225 Essex (see back cover)
**NICHOLS STEPHEN F.** 24 Boston (see page 462)
**NORTON THOMAS H.** 13 Central (see page 462)
Richardson & Waters, 215 Essex
Rowell Benjamin, 4 Sewall
Simonds E. A. 32 Front

## Paper and Paper Stock.

**BATCHELDER H. C.** 48 and 50 Union, and 31 Central (see page 463)
Mooney Frank T. 39 Union
Philbrick & Perkins, 79 Washington

## Paper Box Manufacturers.

**COPP ARTHUR W.** rear 12 Carpenter (see back cover)
**GLAZIER LOUIS H.** 6 Central (see page 477)

## Paper Box Materials.

**SIBLEY GEORGE,** 42 Central (see page 473)

## Paper Hangers.

**GLOVER JOSEPH N.** 2½ Norman (see page 462)
Janes Edwin J. 12 Pratt-street court
**NICHOLS STEPHEN F.** 24 Boston (see page 462)
**NORTON THOMAS H.** 13 Central (see page 462)
Pousland & Martin, 17½ Peabody
Pulsifer Charles H. 28 Norman
Symonds Shove S. & Co. 79 North
Woodbury Charles, Bridge, c. Planters

## Paper Hangings.

Goldthwaite & Bixby, 242 Essex
**IDE E. R.** 151 Essex (see page 512)
**IVES HENRY P.** 232 Essex (see line on front cover)
**MERRILL & MACKINTIRE,** 216 and 220 Essex (see back col'd page)

## Paper Patterns.

Clark F. L. Miss, 168 Essex (Butterick's)
Goldsmith A. F. & Co. 165 Washington (Bazaar)

## Paper Ruling.

**PERLEY JONATHAN,** 1 City Hall avenue (see page 467)

## Paper Trays.

**GLAZIER LOUIS H.** 6 Central (see page 477)

## Passepartouts and Mats.

**SHAW X. H. & SON,** 283 Essex (see page 461)

## Patent Medicines.

**BARRON A. E.** 25 Liberty (see page 472)
**BATTIS JAMES H.** 28 and 30 Front (see page 471)
Milton B. Sylvester S. 18 Beach
**NICHOLS T. B.** 189 Essex (see outside back cover)
**PRICE C. H. & J.** 226 Essex (see inside front cover)
Russell John H. & Co. 21 St. Peter
Smith Henry O. & Sons, 28 Turner
**TUDBURY J. T.** 410 Essex (see inside back cover)

## Pattern and Model Makers.

Ford Charles T. rear 24 Central
Rogers C. K. rear 60 Charter
**SALEM FOUNDRY & MACHINE SHOP,** C. F. Curwen, Derby, cor. Liberty (see front colored page)

## Pavers.

Butler J. S. 12½ Lafayette (granite)
Perkins Elijah R. 59 Warren

## Perfumery, Etc.

**NICHOLS T. B.** 189 Essex (see outside back cover)
**PRICE C. H. & J.** 224 and 226 Essex (see inside front cover)

## Periodicals.

Dugan & Linehan, 175 Washington
Goldsmith A. F. & Co. 165 Washington
**MOODY L. B.** 131 Washington, and 207 Essex (see page 476)
Radford Frank A. 163 Washington

## Photographers.

Bousley N. C. 252 Essex
Cross A. B. 256½ Essex
Genest Gideon, 42 Peabody (crayon)
Gray Warren A. 214½ Essex
Lefavour John S. 107 Essex (view)
Peabody Edwin N. 106 Wash'n (landscape)
Staniford George E. 208½ Essex
Taylor & Preston, 188 Essex

## Photographs.

**SHAW X. H. & SON,** 283 Essex (see page 461)

## Physicians.

*Members of the Mass. Medical Society.*

Atwood Frank S. 125 Federal
Carlton Charles A. 16 North
Choate David, 23 Norman
Coggin David, 18 Chestnut
Durgin Frank A. 52 Washington
Fessenden Joseph P. 333 Essex
Gaffney Henry J. 119 Mason
Gardner Frank A. 4 Lynde
Goodell George Z. 12 St. Peter
Hersey F. C. 14 Summer
Hines Francis E. 11 Liberty
Johnson Amos H. 26 Winter
Kemble Arthur, 85 Federal
Kemble Laurence G. 13 North
Kittredge Thomas, 13 Chestnut
Lyman Jabez B. 92 Washington sq.
Mack William, 21 Chestnut
Neilson William, 25 North

Perkins George A. 127 Essex
Perkins T. Lyman, 300 Essex
Quimby E. Hervey, 15 Church
Quimby S. Foster, 48 Federal
Shreve Octavius B. 29 Chestnut
Stone H. Osgood, 23 Chestnut
Stone James, 167 Federal
Wheatland Henry, 21 Chestnut

*Members of the Mass. Homœopathic Medical Society.*

Moore Frederick F. 130 Federal
Morse Nathan R. 131 Essex
Mudge Kate G. Miss, 309 Essex
Percy George E. 33 Summer
Sherman Sarah E. 11 Barton square
Worcester Samuel, 35 Washington

*Regular Physician.*

Lamb Colby, 18 Lynde

*Other Physicians.*

BARRON A. E. Miss, 25 Liberty (magnetic healer, see page 472)
Barron Reuben, 9 Mt. Vernon (botanic)
Brown Dr. & Co. 81 Washington
BUXTON L. M. Mrs. 161 Boston (clairvoyant, see page 472)
Cook Ariel, 100 North (magnetic)
Holbrook S. H. 136 Essex
Martin Maximilian, 29 Harbor
Nicholson William, 51 Washington sq.
Nolcini C. A. 27 Williams
Osgood Adelaide L. Mrs. 10 Ash (botanic)
Patterson John, 403 Essex (clairvoyant)
Poirier Emile, 19 Harbor
Pope Henry E. 37 Boston
SHERMAN CAROLINE A. Miss, 195 Essex, room 5 (chiropodist, see page 472)

## Piano Dealers.

*(See also Music Stores.)*

Emilio E. Victor, 245 Essex
LEFAVOUR WILLIAM J. 175 Essex (see bottom line front cover)

## Piano Mover.

Lewis Harry, at B. & M. R.R. Station

## Piano Tuners.

DeNnis Benjamin F. 53 Essex
Hutchings Waldo L. 6 Randall
LEFAVOUR WILLIAM J. 175 Essex (see bottom line front cover)
Walker Albert J. 5 Winthrop

## Pickles and Preserves.

Emerson William F. 20 Front

## Picture Frame Makers and Gilders.

Gardner William H. 199 Essex
Genest Gideon, 42 Peabody (chromos)
LOWERY J. G. 77 Washington (see back cover)
SHAW X. H. & SON, 283 Essex (see page 461)

## File Drivers.

HAMILTON & BALCOMB, 16 Lafayette (see page 482)

## Pilots.

Perkins Asa B. 6 Eden
Perkins Joseph, jr. 48 Derby
Plummer Albert, 21 Northey
Plummer John F. 8 Rice
Powars Stephen A. 31 Hardy

## Pipe Vises (Patent.)

GOSS F. P. 7 St. Peter (see page 463)

## Plaster and Sand.

PARSONS JOSEPH M. rear 197 Washington (see page 460)

## Plastering Hair.

Griffin Timothy J. 28 Beaver
Hazelton John, 15 May
PARSONS JOSEPH M. rear 197 Washington (see page 460)

## Plumbers.

Chambers John H., Dodge, c. Lafayette
GOSS F. P. 7 St. Peter (see page 463)
Hart William H. 8 Central
LORD DANIEL B. 12 Sewall (see page 495)
McLaughlin John, rear 60 Charter
MILLEA L. E. 154 Washington (see line on back cover)
Phippen Charles H. 41 Boston
Staten Charles A. 273 Essex
WATERS A. S. Jr. 7 Franklin (see page 466)
WENDELL FRANK A. 8 North (see line on back cover)

## Plumbers' Materials.

LORD DANIEL B. 12 Sewall (see page 495)
MILLEA L. E. 154 Washington (see line on back cover)

## Polo Sticks.

Stocker John W. 270 Bridge

## Pork Dealers.

*(Wholesale.)*

Glidden William H. 12 Lafayette
Hurd Joseph A. 5 Prescott

## Portrait and Landscape Painter.

REDMOND C. C. 243½ Essex (see page 462)

## Printers.

Choate J. H. & Co. 182 Essex
DAMON ROBIN, 226½ Essex (see page 479)
FOOTE & HORTON, 223 Essex (see page 480)
Hutchinson T. J. & Son, 237 Essex, r. 12
Kehew Fred A. 213 Essex
McGrath & O'Regan, 226½ Essex
Newhall Milo A. & Co. 20 Oliver
PALFRAY & WALTON, 195 Essex (see page 478)
Pease G. W. & Co. 1 City Hall av.
Salem Press Co., George A. Bates, manager, Liberty, cor. Derby
TELEGRAM PUB. CO. 243½ Essex (see page 481)

## Produce Dealers.

Abbott & Reynolds, 14 Front (wholesale)
**ALLEN & PETERSON**, 345 and 347 Bridge (see line on back cover)
Batchelder Jacob C. 52 Central
Cleveland William A. 4 Peabody
**CROSBY H. D.** 26 Front (see p. 471)
Dempsey P. F. 18 Boston
Haskell George, 219 to 223 Washington
**LEE ARTHUR M.** 36 Lafayette (see page 476)
**MORRILL CHARLES W.** 195 Federal, cor. Boston (see page 474)
Nutter Joseph S. 146 Washington
**REMON J. C. Jr.** 76 Derby (see page 475)
Ropes Chas. A. & Son, 41 to 47 Central

## Provision Dealers.

Adsit William H. 1 Boston
**ALLEN & PETERSON**, 345 and 347 Bridge (see line on back cover)
Andrews Randall, jr. 199 Washington
Archer Rufus P. jr. 263 Washington
Averill George H. 16 Central
Berry George P. 39 Essex
Cahill J. J. 131 Derby
Clarke Arthur M. 93 Bridge
Daniels C. H. 70 Federal
Dempsey P. F. 18 Boston
Dugan John F. 33 Lafayette
Hallowell A. R. 125 Essex
Hammond George H. & Co. 260 Bridge (wholesale beef)
Huntress C. W. 59½ Derby
Hurd Joseph A. 5 Prescott (wholesale pork)
Kelley Daniel H. 8 Bentley
Knight Edmund F. 86 North
Larrabee Elias C. jr. 46 Pleasant
**LEE ARTHUR M.** 36 Lafayette (see page 476)
Lord James A. 12, 13 and 14 City Market
McCoard Thomas, 118 Derby
McGrane Christopher, 47 Harbor
McNeil Alabanus P. 163 Boston
Meagher Edward, 8 Prospect
Mooney & Morse, 293 Essex
**MORRILL CHAS. W.** 195 Federal, corner Boston (see page 474)
Munroe Stephen N. 111 Essex
O'Brien Martin, 68 Boston
**O'KEEFFE JAMES F.** 16 Washington square (see page 475)
Porter Frederick, 3 and 5 Central
Pratt Lewis R. 84 Boston
Produce Exchange Associat'n, 45 Wash.
**REMON J. C. Jr.** 76 Derby (see page 475)
Rock Thomas, 1 to 4 City Market
Ruth Brothers, 116 Derby
Sims Chas. R. & Richard T. 13 Church
Stodder Simon, 85 North
Strout H. C. 9½ Front (wholesale)
Swasey John A. 104 North
Thomas J. B. 25 Derby sq. (wholesale)
Upton George W. 2 Mill
Upton, Magoun, & Co. 260 Bridge (wholesale beef)
**UPTON & DUGGAN**, 33 Endicott (see page 474)
Vincent Amos J. 19 St. Peter
Ward J. O. 15 to 18 City Market
Ward F. T. & Co. 5 to 11 City Market
Wiggin Levi & Son, 7 Endicott, corner Margin

## Pumps.

**MILLEA L. E.** 154 Washington (see line on back cover)

## Rails, Posts, and Balusters.

**CONANT HENRY**, rear 12 Carpenter (see front colored page)
**FAXON E. J.** 7 Front (see front cover)
**LOCKE MILTON P. & SON**, 65 North (see top of calendar page)

## Ranges, Etc.

**STANTON THOMAS**, 185 Washington (see page 463)
**WASHINGTON JOHN S. & SONS**, 17 Lafayette (see page 463)

## Real Estate Agents.

Archer A. J. 252 Essex, room 8
**COLBY & JONES**, 125 Washington (see page 477)
**COLLIER PERRY**, 243½ Essex (broker, see page 462)
Cox Edward S. 21 Norman
Hill William M. 223 Essex
Kendall William H. 139 Washington
**MACINTIRE SAMUEL A.** 251 Essex (see page 466)
Odell Charles, 85 Washington
Tierney P. F. 194 Essex

## Restaurants.

*(See also Dining Saloons.)*

Brown Fred. C. 75 and 195 Washington
Buffum & Farnsworth, 42 Boston
**CARTER P.** 10 Derby sq. (see p. 471)
Central House, Mrs. M. Collins, 167 to 181 Washington
Covell Thomas N. 120 Washington
Curtis Heman F. 198 Essex
Earle P. F. 13 and 15 Derby square
**ELDRIDGE O. A.** basement City Market (see page 466)
Gillis & Moses, 53 Washington
Jackman Robert M. 3 Washington sq.
Kenney James, 5 Derby square
Moulton William, 12½ Lafayette
Phillips Phineas W. 1 Lafayette
Young George A. 28 Derby square

## Rigger and Mast Setter.

Wilson Frederick, 22 Derby wharf

## Ring Travellers.

Harris & Burke Mfg. Co. 10 Lafayette

## Roofers.

Fowler George P. 2 St. Peter's court, and order box West Yard
Harris Daniel M. 47 North (felt and gravel)
Moulton John, 92 Federal (felt)
Perkins Elijah R. 59 Warren
**PINNOCK THOMAS G.** 7 Dodge (slate and tin, see page 460)
Trask J. E. 208 Bridge (elastic, soapstone, felt and gravel)

## Roofing Materials.

Thayer E. S. 165 Derby

## Rubber Goods.

Kneeland Julia A. Mrs. 9 Lynn (hat and bonnet protectors)

## Rubber Hose, Etc.

LORD DANIEL B. 12 Sewall (see page 495)
MILLEA L. E. 154 Washington (see line on back cover)

## Rubber Packing.

LORD DANIEL B. 12 Sewall (see page 495)
MILLEA L. E. 154 Washington (see line on back cover)

## Sailmakers.

Lane Edward B. 57 Union
Liebsch A. M. 7 Derby wharf

## Sanitary Plumbing.

MILLEA L. E. 154 Washington (see line on back cover)

## Sash, Blind, and Door Makers.

(*See Doors, Sash, and Blinds.*)

## Sausage and Ham Curer.

Glidden Mark, 12 Lafayette

## Savings Banks.

SALEM FIVE CENTS SAVINGS BANK, Chas. H. Henderson, treas. 106 Washington, corner Essex (see page 452)
SALEM SAVINGS BANK, Wm. H. Symonds, jr., treas. 125 Washington (see page 453)

## Saw Filers.

Ford Charles T. rear 24 Central
Larrabee J. N. 63 North

## Saw Manufacturer.

Freund Frederick, 131 Boston

## Sawing and Planing Mills.

CONANT HENRY, rear 12 Carpenter (see front colored page)
KIMBALL J. E. rear 12 Carpenter (see front colored page)
Stickney W. J. 9 Front

## Scales.

HALE HENRY & CO. 225 Essex (platform and counter, see outside back cover)

## Scrap Boxes.

GLAZIER LOUIS H. 6 Central (see page 477)

## Seeds.

HALE HENRY & CO. 225 Essex (field and garden, see outside back cover)
SHIRLEY W. A. 22 Central (see page 512)

## Sewing Machines.

Griswold B. L. 4½ Lafayette
HOUSEHOLD SEWING MACHINE CO., Richard A. Goss, manager, 148 Essex (see page 474)
The Singer Mfg. Co., F. C. Oliver, agent, 138½ Essex
Wheeler & Wilson Mfg. Co., Charles H. Beach, agent, 276 Essex

## Sewing Machine Findings.

HOUSEHOLD SEWING MACHINE CO., Richard A. Goss, manager, 148 Essex (see page 474)

## Sewing Machine Repairers.

Griswold B. L. 4½ Lafayette
HOUSEHOLD SEWING MACHINE CO., Richard A. Goss, manager, 148 Essex (see page 474)
Stanwood William H. 21 Central

## Shafting, Hangers and Pulleys.

SALEM FOUNDRY AND MACHINE SHOP, C. F. Curwen, Derby, corner Liberty (see front colored page)

## Sheet Lead Manufacturers.

Forest River Lead Co., Henry M. Brooks, treasurer
SALEM LEAD CO., Frank A. Brown, treas. 125 Washington, room 26 (see front colored page)

## Shelf Boxes.

GLAZIER LOUIS H. 6 Central (see page 477)

## Ship Builder.

Frisbee A. J., Hunt's wharf, foot of White

## Ship Chandler.

Goodhue A. P. 44 Derby

## Shipping Office.

O'CONNELL TIMOTHY, 299 Essex (see page 473)

## Shoe Trimming Manufs.

Frothingham Brothers, 21 Central

## Shooks (Box).

COPP ARTHUR W. rear 12 Carpenter (see back cover)

## Sign and Ornamental Painters.

NORTON THOMAS H. 13 Central (see page 462)
REDMOND C. C. 243½ Essex (see page 462)

## Signs (Adjustable).

Ford Charles N. 22 Central

## Skating Rink.

Salem Roller Skating Rink, Washington, corner Dodge

## Slaters.

Fowler George P. 2 St. Peter's court, and order box, West Yard
PINNOCK THOMAS G. 7 Dodge (see page 460)

## Soda Water Manufacturers.

WINN S. B. & SON, 191 Washington (see page 471)

## Spectacles and Eye Glasses.

MOODY L. B. 131 Washington and 207 Essex (see page 476)
SMITH DANIEL T. 241 Essex (see front colored page)
SMITH SAMUEL H. 179 Washington (see page 462)

## Spring Beds.

Stanley George E. 13 Tremont

## Stable Fixtures.

SALEM FOUNDRY AND MACHINE SHOP, Chas. F. Curwen, Derby, corner Liberty (see front colored page)

## Stables.

Abbott & Reynolds, 52 Charter (boarding and sale)
Buffum, Poor, & Co. 23 Brown (boarding and hack)
Colby Benjamin, 10 Sewall (boarding)
Downes Warner, 33 Central
ESSEX HOUSE STABLES, 176 Essex (see inside back cover)
Frost George K., Fort av., Willows
Jones William, rear 13 Front
KEZAR WALTER B. 7 Warren (boarding and livery, see page 470)
Mann James, 35 Bridge
Mudgett Chas. D. 12 Lagrange (boarding)
MUDGETT & CO. 212½ Essex and 7 Hamilton (see page 468)
Palmer Jacob H. rear 317 Essex (sale)
PERKINS DANIEL A. rear 78 Washington (see page 468)
PERKINS ENOCH A. 19 Lafayette (see page 468)
Southwick Edwin F. rear 19½ Front
Tuttle John, 191 Federal
Wheeler & Perkins, 13 Sewall
WHEELOCK & DURNIN, rear 23 Front (see page 469)

## Stair Builders.

Bousley George E. 62 North
CONANT HENRY, rear 12 Carpenter (see front colored page)
FAXON ELISHA J. 7 Front (see front cover)
LOCKE MILTON P. & SON, 65 North (see top calendar page)

## Stationers.

IVES HENRY P. 232 Essex (see line on front cover)
MERRILL & MACKINTIRE, 216 and 220 Essex (see back col'd page)

## Steam, Gas, and Water Pipe and Fittings.

LORD DANIEL B. 12 Sewall (see page 495)
MILLEA L. E. 154 Washington (see line on back cover)
PATTEN PAUL B. 16 Lafayette (see page 466)
SALEM FOUNDRY AND MACHINE SHOP, Chas. F. Curwen, Derby, corner Liberty (see front colored page)
Staten Charles A. 273 Essex

## Steam Heating Apparatus.

LORD DANIEL B. 12 Sewall (see page 495)
MILLEA L. E. 154 Washington (see line on back cover)

## Steam Pressure Regulators.

Locke Brothers, 17 St. Peter

## Steamship Agent.

O'CONNELL TIMOTHY, 299 Essex (see page 473)

## Stenographer.

Tebbets Fred, 243½ Essex

## Stock and Loan Office.

PEIRCE N. 114 Washington (see front colored page)

## Stock Brokers.

Nichols C. S. & Co. 97 Washington

## Stone Cutters and Dealers.

CLARK N. T. 52 and 54 Union (see page 464)
CURTIS CHARLES E. 16 Lafayette (see page 483)
MERRILL J. H. & SON, 15 Lafayette (see page 482)

## Storage.

Nelson James S. 43 Bridge

## Stoves, Tin-Plate and Sheet-Iron Workers, Etc.

BATCHELDER HENRY C. 48 and 50 Union, and 31 Central (second-hand stoves, see page 463)
Dodge Charles W. 10½ Lafayette
Eaton J. D. & J. W. 116 Washington, and 38 and 40 North
Fifield & Page, 27 and 29 Front
Fuller William P. 15 St. Peter
Gamble James, 6 and 8 Front
Osborne C. P. 25 Washington square
Preston Jonathan, 9½ Central
Ropes John T. (estate of), 17 & 19 Front
STANTON THOMAS, 185 Washington (see page 463)
Stevens H. H. 78 North (second-hand)
Wadleigh & Morse, 81 North
WASHINGTON JOHN S. & SONS, 17 Lafayette (see page 463)

## Stucco Worker.

Parsons John H. 35 Brown

## Supporters.

**NICHOLS T. B.** 189 Essex (see back cover)
**PRICE C. H. & J.** 226 Essex (see inside front cover)

## Suspender Makers' Materials.

Rowell Fred, jr. rear 27 Hardy (trimmings)
**SIBLEY GEORGE,** 42 Central (see page 473)

## Swiss Goods.

**SHAW X. H. & SON,** 283 Essex (see page 461)

## Tailoresses.

McClellan Margaret J. Miss, 23 Summit avenue
Porter Ann B. Miss, 49 Central

## Tailors.

Almy, Bigelow, & Washburn, 188 Essex
Anderson John W. 182 Essex
**CONCREE P. J.** 202½ Essex (see page 476)
Corbett & Creed, 200½ Essex
Crowley Patrick, 9 St. Peter
Dunn Thomas, 187 Washington
Ellard G. W. 64 Boston
Fischer William F. 218 Essex
Hodgdon Robert H. 150 Essex
Mackenzie & Swan, 239 Essex
McCauley John, 14½ Central
O'Callaghan P. 202½ Essex
Perkins Benjamin & Co. 184 Essex
Purbeck William A. 258 Essex
Quinn Thomas, 156 Essex
Rice John, 35 North
Ryan James G. 208½ Essex
Sibley Moses H. 6 Pond
Thompson John W. 246½ Essex
**THORNTON JOHN H.** 8 Washington square (see page 474)

## Tan Presses.

**SALEM FOUNDRY AND MACHINE SHOP,** Chas. F. Curwen, Derby, cor. Liberty (see front colored page)

## Tanners' Machinery.

**SALEM FOUNDRY AND MACHINE SHOP,** Chas. F. Curwen, Derby, cor. Liberty (see front colored page)

## Tanners and Curriers.

(*See also Curriers.*)

Braden James, 47 Boston
Callahan Timothy, 27 Beach
Conway John H. rear 67 Mason
Crocker & Brown, rear 85 North
Culliton John, rear 109 Mason
Dalton Joseph A. 53 Mason
Dugan James, 50 Grove
Egan P. D. rear 113 Mason
Gibney John, 11 Beach
Hamlen John P. 16 Goodhue
Harrington Charles & Co. 23 Boston
Haskell Daniel C. & Co. 69 Mason
Kenney William, rear Highland av.
Lambert Horace P. rear 11 Mason
Lord J. A. 15 Robertson court
Maloon E. A. rear 12 Goodhue
McGrath John, foot of Beach
Moriarty Edward, 9 Nichols
Muhlig Robert, foot of Buffum
Osgood N. W. 14 Goodhue
Parshley & Stone, 14 Franklin
Poor Arthur F. 16 Franklin
Pope William A. rear 37 Boston
Putnam George F. 65 Boston and 20 Goodhue
Riley James & Sons, 8 Goodhue, and rear 47 Boston
Treadwell Nathaniel R. 9 to 13 Franklin
Tuttle Francis R. & Co. rear 27 Boston
Varney D., Robertson court
Varney Henry, 11 Robertson court
Weston Charles & Sons, May, rear 11 Boston
Wilkins Albert, 50 Boston
Williams U. R. 15 Robertson court

## Taxidermists.

Servey A. C. Miss, 202½ Essex
Welch George O. 265 Essex

## Tea Dealers.

(*See also Grocers.*)

**ALLEN & PETERSON,** 345 and 347 Bridge (see back cover)
Centennial American Tea Co. 169 Essex
**GARDNER D. B. & CO.** 127 Washington (see page 475)
Overland Pacific Tea Co. 203 Essex
**REMON J. C. Jr.** 76 Derby (see page 475)
Union Pacific Tea Co. 219 Essex

## Teachers.

(*See also Schools and Teachers, p. 415.*)

Agge Chattarina W. Miss, 2 Chestnut (private school)
Archer Emily W. Miss, 134 Federal (music)
Bellows E. H. 237 Essex, room 11 (mechanical drawing)
Brooks E. M. R. Miss, 250 Washington (music and French)
Brooks Helen A. Miss, 2 Chestnut (music)
Bruce Edward B. 105 Federal (private tutor)
Clark Charles A. 22 Harbor (music)
Cleveland Mary S. Miss, 2 Chestnut (private school)
Daniels Maria L. Miss, 237 Essex, room 7 (private)
Darling Lyman A. 237 Essex, room 9 (music)
Delf Emeline L. 19 Andrew (French)
DeNnis B. Frank, 53 Essex (music)
Draper Annie C. Miss, rear 260 Essex
Eaton Bessie W. Miss, 22 Beckford (private)
Emilio E. Victor, 245 Essex (music)
Francis A. B. 9 Pearl (French)
Goss Ella H. Miss, 2 Pickman (piano)
Hewes Mary W. Miss, 18 Forrester (music)
Holden Elbridge J. 9 Rust
Hood Lucy B. Miss, 7 Cambridge (china painting)
Hooper Clara E. 17 Norman (music)
Jewett Eleanor P. Miss, 319 Essex (private)
Knight Abby R. 8 Andrew (drawing)
Knight Edward H. 26 Gardner (music)
Knight S. E. Miss, 8 Andrew (private)

*Teachers —Continued.*

Lefavour Clarence H. 202½ Essex (banjo)
Lefavour J. W. Mrs. 9 Barton square (music)
**LEFAVOUR WILLIAM J.** 175 Essex (music, see line on front cover)
Liebert Catharine S. 309 Essex (music)
Loring Annie D. Miss, 80 Summer (music)
Machado Grace E. 5 Carpenter (music)
Machado John F. 5 Carpenter (Spanish)
Macpherson M. 2 Mansfield pl. (music)
Mann Julia M. Miss, 164 North (painting)
Martin E. D. Miss, 159 Federal (music)
Merrill Edward H. 171 Boston
Newcomb Alfred W. 26 Lafayette (music)
Phippen Joshua, jr. 29 Pleasant (music)
Pingree Abby G. Miss, Hamilton Hall, 7 Cambridge (art)
Quimby A. M. Miss, 30 Laboratory (music)
Ready E. M. Miss, 156 Federal (music)
Rousseau Marie Miss, 11 Prince (private)
Spencer Charles A. DeM. 166 North (voice culture)
Stiles George P. 3 Margin (music)
Stone Mary H. 2 Chestnut (private)
Tracy Kate Miss, 17 Grove (music)
Upton Frances, 11 Pickman (music)
Upton F. Torrey, 22 Lynde (music)
Upton Henry O. 32 Turner (dancing)
Washington J. Wm. 223 Essex (penmanship)
Whitney Charles F. 2 Chestnut (painting and drawing)
Woodman Henry F. 39 Federal (private)
Young Jacob, 201 Essex (music)

## Teamsters.

Abbott George F. 23 Front
Conacher Jacob N. 9½ Front
Dodge C. T. 6 Charter
Pearson William P. 3 Front
Pelletier Peter, 15 Harbor
Pickering James, 36 Front
Pitts Darling & Co. 3 Phœnix building
Ralph Thomas, 24½ Front
Winn Robert, 40 Central

## Telegraph Office.

Western Union Telegraph, B. & M. R.R. depot

## Telephone Exchange.

NEW ENGLAND TELEPHONE AND TELEGRAPH CO. Office, 106 Washington Street. (See also Miscellaneous Department.)

The following named Business Houses can be reached by Telephone:

**ALLEN J. H.** furnishing undertaker, 36 St. Peter, Tel. 272 (see page 465)
**CLARK CHARLES S.** coal, wood, and bark, 29 Peabody, Tel. 673 (see page 459)
**ESSEX HOUSE,** William W. Davis, 176 Essex, Tel. 693 (see inside back cover)
**EVENING TELEGRAM,** Telegram Pub. Co. 243½ Essex, Tel. 224 (see page 481)
**FIRST NATIONAL BANK,** E. H. Payson, cashier, 7 Central, Tel. 1223 (see page 449)
**GARDNER D. B. & CO.** grocers, 127 Washington, Tel. 1212 (see page 475)
**HALE HENRY & CO.** hardware, etc. 225 Essex, Tel. 73 (see back cover)
**HAMILTON & BALCOMB,** builders, 16 Lafayette and 31 Liberty, Tel. 893 (see page 482)
**HARTIGAN PATRICK,** horse shoer rear 35 Church, Tel. 813 (see p. 469)
**HOLYOKE MUTUAL FIRE INSURANCE CO.** 114 Washington, Tel. 362 (see page 457)
**IVES HENRY P.** stationery, paper hangings, etc. 232 Essex, Tel. 203 (see line on front cover)
**KENT J. P. SONS,** bakers, 52 Derby, Tel. 713 (see page 467)
**KEZAR W. B.** boarding stable, 7 Warren, Tel. 22 (see page 470)
**LAKEMAN & CO.** express, 152 Washington, Tel. 982 (see page 470)
**LOUGEE J. L.** furniture, 259 and 261 Essex, Tel. 392 (see line on front cov.)
**MANNING R. C. & CO.** coal, wood, and bark, 189 Derby, Tel. 833 (see front cover)
**MERCANTILE NAT'L BANK,** J. Hardy Phippen, cashier, 7 Central, Tel. 852 (see page 450)
**MERCHANTS' NAT'L BANK,** Henry M. Batchelder, cashier, 234 Essex, Tel. 363 (see page 450)
**MERRILL & MACKINTIRE,** stationery, etc. 216 Essex, Tel. 122 (see back colored page)
**MERRITT & CO.** express, 133 Washington, Tel. 1382 (see page 477)
**MILLEA L. E.** plumber and gas fitter, 154 Washington, Tel. 253 (see line on back cover)
**MORRILL CHARLES W.** provisions 195 Federal, Tel. 306 (see page 474)
**MOULTON JAY H.** express, 159 Washington, Tel. 1313 (see page 477)
**MUDGETT & CO.** stable, 212½ Essex, Tel. 322, and 7 Hamilton, Tel. 602 (see page 468)
**NATIONAL EXCHANGE BANK,** Joseph H. Webb, cashier, 109 Washington, Tel. 652 (see page 451)
**NICHOLS T. B.** druggist, 189 Essex, Tel. 1154 (see outside back cover)
**O'KEEFFE JAMES F.** provisions, 16 Washington sq., Tel. 712 (see page 475)
**PATTEN PAUL B.** machinist, 16 Lafayette, Tel. 894 (see page 466)
**PERKINS DANIEL A.** boarding and sale stables, rear 78 Washington, Tel. 722 (see page 468)
**PERKINS ENOCH A.** livery and boarding stable, 19 Lafayette, Tel. 1124 (see page 468)
**PRICE C. H. & J.** druggists, 224 and 226 Essex, Browne's block, Tel. 1042 (see inside front cover)
**SALEM EVENING NEWS,** Robin Damon, publisher, 226½ Essex, Tel. 232 (see page 479)
**SALEM FOUNDRY & MACHINE SHOP,** Charles F. Curwen, Derby, cor. Liberty, Tel. 333 (see front col'd page)
**SALEM GAZETTE,** Foote & Horton, publishers, Hale's bldg. 223 Essex, Tel. 452 (see page 480)
**SALEM LEAD CO.,** Frank A. Brown, treas. 125 Washington, room 26, Tel. 504 (see front colored page)
**SALEM NATIONAL BANK,** Geo. D. Phippen, cashier, 112 Washington, Tel. 742 (see page 452)

**SALEM REGISTER**, Palfray & Walton, publish's, 195 Essex, Tel. 314 (see page 478)
**SALEM SAVINGS BANK**, William H. Simonds, jr. treasurer, 125 Washington, Tel. 152 (see page 453)
**SAUNDERS ROBERT J.** veterinary surgeon, 14 Barr, Tel. 1132 (see page 476)
**SAVORY & CO.**, Boston and general Express office, 156 Washington, Tel. 283 (see front cover)
**VERY NATHANIEL O.** wood and coal, 113 Derby, Tel. 444 (see p. 459)
**WENDELL FRANK A.** plumber and gas fitter, 8 North, Tel. 663 (see line on back cover)
**WHIPPLE STEPHEN**, wood and coal, 125 Derby, Tel. 835 (see p. 459)
**WINN S. B. & SON**, ales, lager, etc. 191 Washington, and Front, corner Washington, Tel. 222 (see page 471)

## Ticket Agents.

**O'CONNELL TIMOTHY**, 299 Essex (to and from Europe, see page 473)
Odell Charles, 85 Washington (Boston and Lowell)

## Tin Roofing.

**PINNOCK THOMAS G.** 7 Dodge (see page 460)

## Toy Dealers.

Brokaw John C. 69 to 73 Washington
Dresser Augustus, 180 Essex
Harding Russell F. 160 Essex
Howes Mercy E. Miss, 158 Essex
**MERRILL & MACKINTIRE**, 216 and 220 Essex (see back col'd page)

## Transportation Agent.

**KNIGHT E. H.**, Phillips wharf (see page 458)

## Trunk and Bag Manuf.

Spencer Charles P. 296 Essex

## Trusses.

**PRICE C. H. & J.** 226 Essex (see inside front cover)

## Turning and Sawing.

**CONANT HENRY**, rear 12 Carpenter (see front colored page)
**FAXON E. J.** 7 Front (jig sawing, see front cover)
**KIMBALL J. E.** rear 12 Carpenter (see front colored page)

## Type Writer Manufs.

Hall Type Writer Co. 194 to 200 Derby

## Umbrella Maker.

Servey A. C. Miss, 202½ Essex

## Undertakers.

**ALLEN JACOB H.** 36 St. Peter (see page 465)
Buffum Charles S. 59 Washington
Buffum George W. 59 Washington
**HAZELTON JOSEPH W.** 101 North (see front cover)
Raymond Frank W. 7 Walnut
Spring & Carney, 238 and 240 Bridge

## Upholsterers.

Crockert Alexander F. 145 Essex
**HASKELL J. S. & SON**, 17 and 21 City Hall av. (see page 463)
**LOUGEE J. L.** 259 Essex (see line on front cover)
Sias John B. 9½ Boston
Thurston Henry W. 99 and 101 Washington, and 226½ Essex
Tierney E. A. 205 Essex

## Upholstery Goods.

Almy, Bigelow, & Washburn, 188 Essex
Goldthwaite & Bixby, 242 Essex
**IDE EDWIN R.** 151 Essex (see p. 512)
**LOUGEE J. L.** 259 Essex (see line on front cover)

## Upper Stitching.

**JACKSON P. W.** 8 Dodge (see page 474)

## Valves.

Locke Brothers, 17 St. Peter (globe and back pressure)

## Variety Stores.

Burton Mary A. Mrs. 17 Lafayette
Byrnes Marcella M. Mrs. 30 Ward
Carey Robert, 77 Federal
Daley Margaret Miss, 56 Peabody
Day E. B. Miss, 110 Essex
DeWolf William Mrs. 54 Derby
Fifield Perkins, 6 Park
Frawley Mary Mrs. 83 Mason
Foley Bridget Mrs. 30 Norman
Gilligan Ann Mrs. 13 Park
Gorman Margaret, 23 Roslyn
Haskins Susan L. 266 Washington
Hefferan Eliza Mrs. 128 Boston
Hoar Bridget T. Miss, 23 Becket
Hobson Mary A. Mrs. 27 Park
Howes M. E. Miss, 158 Essex
Hutchings C. W. 93 North
McLaughlin Mary, 270 Washington
McMahon E. Miss, 48 Harbor
**O'CONNELL TIMOTHY Mrs.** 299 Essex (see page 473)
O'Keefe Mary Mrs. 11 Charter
Osborn Joseph B. 43 Derby
O'Shea Mary, 5 Rawlins
Printy Ellen M. 8 Essex
Rhoades Louisa A. 371½ Essex
Sawyer Nathaniel Mrs. 5 Willow av.
Sibley Ann M. Miss, 9 Winter
Silver Charles A. 20 Essex
Somes Mary Mrs. 106 Federal
Stevenson E. Mrs. 60 Essex
Sullivan A. T. Mrs. 13 Essex
Tibbetts Lucy A. 117 Bridge
Ward Bridget Mrs. 234 Bridge

## Ventilators.

**GLAZIER JOSEPH B.** 42 Mill (Smith's patent, see page 483)

## Veterinary Surgeons.

O'Connell Timothy J. 212½ Essex
**SAUNDERS ROBERT J.** 14 Barr (see page 476)
Wood Charles R. 19 Brown

## Wash Stands (Stationary).

**CONANT HENRY**, rear 12 Carpenter (see front colored page)

## Watchmakers and Jewelers.

Chamberlain B. M. & Son, 190 Essex
Collins George A. 198 Essex
Curwen Samuel H. 9 North
Gilman Charles H. 182 Essex
Kehew William H, 77 Washington
Lamson Charles, 237 Essex, room 5
Low Daniel, 231 Essex
Nicolson John W. 284 Essex
Peabody R. M. 143 Essex
**SMITH DANIEL T.** 241 Essex (see front colored page)
Smith J. Ford, 260 Essex
**SMITH SAMUEL H.** 179 Washington (see page 462)
Wruck Frederick A. 276 Essex

## Water Cocks.

**LORD DANIEL B.** 12 Sewall (see page 495)

## Water Motors.

**SALEM FOUNDRY AND MACHINE SHOP,** Charles F. Curwen, Derby, cor. Liberty (see front colored page)

## Water Pipes and Fixtures.

**LORD DANIEL B.** 12 Sewall (see page 495)
**MILLEA L. E.** 154 Washington (see line on back cover)

## Wedding Cake Boxes.

**GLAZIER LOUIS H.** 6 Central (see page 477)

## Wharf Builders.

**HAMILTON & BALCOMB,** 16 Lafayette (see page 482)

## Wharfingers.

**KNIGHT EDWARD H.,** Phillips wharf (see page 458)
Wiggin Edwi n C., Derby wharf

## Wheels and Wheel Stock.

**FAXON ELISHA J.** 7 Front (see front cover)

## Wheelwrights.

Batchelder Joseph, 19 Ward
Colson Joseph M. 270 Bridge
Donovan John, 30 Liberty
Fisk A. W. 135 Boston
Hunter John T. rear 6 Margin
Mulcahy James, 188 Bridge
**VOGELL GEORGE W.** 214 Bridge (see page 469)

## White Lead Manufs.

Forest River Lead Co., Lafayette, near city line
**SALEM LEAD CO.,** Frank A. Brown, treasurer, 125 Washington, room 26 (see front colored page)

## Whiteners and Colorers.

**GLOVER JOSEPH N.** 2½ Norman (see page 462)
Grush M. 44 Central
**NICHOLS STEPHEN F.** 24 Boston (see page 463)

## Window Screens.

**HAMOND WM. G.** 149 Derby (see page 461)

## Window Shades and Curtain Fixtures.

**IDE EDWIN R.** 151 Essex (see p. 512)

## Wines, Liquors, Etc.

*(See also Liquors.)*

**CARTER P.** 10 Derby square (see page 471)

## Wood and Bark.

*(See also Coal, etc.)*

**BARTLETT SIMON E.** 65 North (see page 463)
Brown G. F. & S. 50 North
**CLARK CHARLES S.** 29 Peabody, and 21 Lafayette, corner Peabody (see page 459)
Ginn D. A. & Co. 248 Bridge and 72 North
**MANNING R. C. & CO.** 189 Derby (see front cover)
**MAYNES J. E.** 155 Derby (see p. 459)
McGlaughlin John, 15 Aborn
Phippen Joseph E. 165 Derby
Pickering Wm. jr. & Co. 17 Peabody, 12 Front, 84 Boston, and 61 Union
Pitts Darling & Co. 183 Derby, office 3 Phœnix building
Smith James T. 339 Bridge (kindling)
Smith L. A. & Co. agents, 268 Bridge
Tufts James E. 5 Warren ct. (kindling)
**VERY N. O.** 113 Derby (see page 459)
**WHIPPLE STEPHEN,** 125 Derby and 8 White (see page 459)
Wiggin Levi & Son, 7 Endicott, corner Margin

## Wood Worker.

**KIMBALL JOHN E.** rear 12 Carpenter (see front colored page)

## Worsted Goods.

Cousins Frank, 170 to 172 Essex
Rogers Margaret Miss, 253 Essex

## Yacht Supplies.

**REMON JOHN C. Jr.** 76 Derby (see page 475)

# CITY GOVERNMENT, 1886.

**City Election second Tuesday in December. City Government organizes the first Monday in January.**

**MAYOR, JOHN M. RAYMOND. Salary, $1,200.**

## ALDERMEN.

*President*, JOHN H. BATCHELDER.

| | |
|---|---|
| GEORGE A. COLLINS. | GEORGE W. VARNEY. |
| GEORGE D. GLOVER. | OLIVER D. WAY. |
| JOSEPH F. PITMAN. | URBAN R. WILLIAMS. |

## COMMON COUNCIL.

*President*, JOHN ROBINSON.

WARD 1—Edwin A. Hall, Michael J. Noonan, Daniel J. O'Brien, James G. Ryan.
WARD 2—Walter H. Trumbull, Stephen L. Whipple, Wm. H. Nichols, William L. Welch.
WARD 3—Clarence Hayward, Freeman C. Hersey, Nelson P. Wentworth, John Robinson.
WARD 4—William E. Luscomb, Wm. H. Ropes, Wm. B. O'Keefe, James Byrne.
WARD 5—William L. Hyde, William E. Meade, John T. Lovett, Richard Nagle.
WARD 6—William S. McIntire, Joseph C. Moulton, Charles H. Symonds, Patrick O'Keefe.

*Clerk*, W. F. M. Collins.

The Mayor and Aldermen meet regularly on the first Monday, in the afternoon, and the Thursdays following the second and third Mondays of each month, in the evening.

The Common Council meets regularly on the second and fourth Mondays of each month, in the evening, at City Hall.

The Committee on Accounts meet on the Wednesday after the first Monday in each month, at the City Hall.

### STANDING COMMITTEES OF THE BOARD OF ALDERMEN.

*Armories* — Aldermen Batchelder and Pitman.
*Elections* — Aldermen Way, Collins, and Varney.
*Lamps and Lighting* — Aldermen Batchelder and Pitman.
*Markets and Market House* — Aldermen Pitman and Varney.
*Military Aid* — Aldermen Glover, Way, and Williams.
*Police and Licenses* — The Mayor, Aldermen Glover and Varney.
*Shade Trees* — Aldermen Batchelder and Pitman.
*Streets, Bridges, and Sewers* — Aldermen Williams, Way, and Collins.
*Trust Funds* — Aldermen Batchelder and Collins.

## STANDING COMMITTEES OF THE COMMON COUNCIL.

*Bills in Second Reading* — Messrs. Luscomb, Meade and W. B. O'Keefe.
*Elections* — Messrs. Byrne, Hall and Lovett.

## JOINT STANDING COMMITTEES.

*Accounts* — Aldermen Way and Collins, and Councilmen Welch, Whipple and Nagle.
*Claims* — Aldermen Glover and Williams, and Councilmen Meade, Hyde and Moulton.
*Finance and Appropriations* — The Mayor, Aldermen Batchelder and Way, and Councilmen Hyde, Trumbull, Ropes and Wentworth.
*Fire Department* — Aldermen Pitman and Way, and Councilmen Hayward, Symonds and Ryan.
*Military Affairs* — Aldermen Pitman and Batchelder, and Councilmen Hall, O'Brien and Hayward.
*Printing* — Aldermen Varney and Williams, and Councilmen Moulton, Norton and Patrick O'Keefe.
*Public Instruction* — The Mayor, Aldermen Glover and Varney, President Robinson, and Councilmen Noonan, McIntire and Hersey.
*Public Property* — Aldermen Collins and Pitman, and Councilmen O'Brien, McIntire and Luscomb.
*Water Works* — Aldermen Way and Batchelder, and Councilmen Symonds, Noonan and Byrne.

## JOINT SPECIAL COMMITTEES.

*Pay of Street Employees* — Aldermen Varney and Pitman, and Councilmen W. B. O'Keefe, Meade, and Lovett.
*Soldiers' Monument* — Aldermen Pitman and Collins, and Councilmen Hall, Welch and Norton.
*Truancy* — Aldermen Way and Glover, and Councilmen Trumbull, Lovett and Meade.
*Public Parks and New Streets* — Aldermen Williams and Batchelder, and Councilmen Ropes, McIntire and Norton.
*Electric Lighting* — Aldermen Batchelder and Pitman, and Councilmen Symonds, W. B. O'Keefe and Luscomb.
*Public Library* — Aldermen Glover and Way, and Councilmen Whipple, Hersey and Hyde.
*North River Improvements* — Aldermen Williams and Varney, and Councilmen O'Brien, Byrne and McIntire.
*Celebration of the 50th anniversary of the incorporation of the city* — Mayor Raymond, President Batchelder and Aldermen Pitman and Way, and President Robinson, and Councilmen O'Brien, Trumbull and Ryan.

# CITY OFFICERS.

*City Clerk* — Henry M. Meek.
*City Treasurer and Collector* — Francis A. Newell.
*Commissioner of Streets* — Joseph C. Foster.
*City Solicitor* — Forrest L. Evans.
*Inspector of Buildings* — Augustus A. Smith.
*Superintendent of Public Property* — Francis M. Ricker.
*Clerk of Common Council* — William F. M. Collins.
*Clerk of Committee on Accounts* — James B. Nichols.
*City Messenger* — Charles E. Burns.
*Assistant Messenger* — Charles G. Cushman.
*City Physician* — Frank S. Atwood.
*Undertakers* — Jacob H. Allen, Charles S. Buffum, William Carney, Jeremiah O'Leary, Frank W. Raymond.

---

*Clerk in Treasurer's Office* — Albert J. Lowd.
*Clerk of Committee on Public Property* — Charles G. Cushman.
*Clerk of Committee on Streets and Bridges* — Albert J. Lowd.
*Sealer of Weights and Measures* — John C. Ropes.
*Superintendent of Hay Scales* — Benjamin P. Symonds.
*Weighers of Coal* — Benjamin P. Symonds, Charles E. Morrison, Walter F. Peck, John S. Jeffrey, Charles F. Miller.
*Superintendent of Lights* — Amos Stillman.
" *Essex Bridge* — John F. Plummer.
" *South Bridge* — Amos G. Teague.
" *Union Bridge* — George W. Goldsmith.
*Fence Viewers* — Daniel B. Lord, Augustus A. Smith.
*Pound Keepers* — Nathaniel S. Averell, John West.
*Inspectors of Milk, Petroleum, and Vinegar* — John W. Hart, John B. Skinner.
*Surveyors of Lumber* — Henry R. Luscomb, Lyman P. Wason.
*Measurers of Wood and Bark* — Needham C. Millett, Thos. M. Dix, Edw. Wilcox.
*Measurers of Upper Leather* — Thomas Sheehan, James H. Turner.

## ASSESSORS.

J. Shove Symonds, *Chairman* (term expires 1888); Nathaniel M. Jackman (term expires 1889); ———— (term expires 1887.)

## ASSISTANT ASSESSORS.

WARD 1—James Dalrymple, James F. McNulty.
2—George W. Reed, J. B. Nichols.
3—G. W. Kingsley, Aaron Moses, jr.
4—Rufus B. Gifford, Isaiah Nichols.
5—Charles B. Elwell, E. Collins.
6—James H. Conrey, Ira J. Patch.

## OVERSEERS OF THE POOR.

*The Mayor, Chairman, ex-officio.*

| | (Terms expire 1887.) | (Terms expire 1888.) |
|---|---|---|
| WARD 1 | W. H. Jelly. | Charles W. Innis. |
| 2 | George H. Hill. | B. M. Perkins. |
| 3 | John Preston. | John Pickering, jr. |
| 4 | John H. Bell. | James Riley. |
| 5 | D. Driscoll. | George D. Glover. |
| 6 | W. S. Dickson. | Henry J. Gaffney. |

*Clerk*—J. Archer Hill.

## THE ALMSHOUSE.

*Superintendent*, Timothy Lucey. *Chaplain*, Russell F. Harding.

## TRUSTEES OF PLUMMER FARM SCHOOL.

Samuel P. Andrews, William G. Webb (terms expire 1890.)
William I. Bowditch, Gilbert Streeter (terms expire 1891.)
Thomas Nichols, James Dugan (terms expire 1887.)
James B. Curwen, George B. Loring (terms expire 1888.)
William Chase, Edmund B. Willson (terms expire 1889)

## MUNICIPAL SINKING FUND.

*Commissioners*—Joseph H. Webb, Francis Cox, David Pingree.

## SALEM WATER BOARD.

*President*, Alonzo H. Smith (term expires 1887); William Leonard (term expires 1890); Samuel Brown (term expires 1891); Daniel B. Gardner (term expires 1888); Charles Higbee (term expires 1889). *Clerk*, Nathaniel M. Brown. *Supt.*, Benjamin S. Grush. *Inspector*, A. Augustus Smith. *Engineer of Engine House*, Joseph G. Dennett.

## WATER LOAN SINKING FUND.

*Trustees*—John M. Raymond, *Mayor*; John Robinson, *President of the Common Council*; Francis A. Newell, *City Treasurer*.

## BOARD OF HEALTH.

Aldermen Batchelder and Collins; and Councilmen Nagle, Hersey, and Moulton. *Health Officer*, James Dalrymple.

# ELECTION OFFICERS.

WARD 1, PRECINCT 1—*Warden*, Edward W. Dalton. *Deputy Warden*, Wm. H. Getchell. *Clerk*, John H. Hall. *Deputy Clerk*, John J. McNulty. *Inspectors*, Edward Rowell, jr., Edward A. Dalton. *Deputy Inspectors*, George W. Moreland, Stephen J. Murphy.

WARD 2, PRECINCT 3—*Warden*, John F. Staniford. *Deputy Warden*, Chas. L. Whipple. *Clerk*, George P. Woodbury. *Deputy Clerk*, Russell F. Harding. *Inspectors*, Joseph R. Patterson, Joseph E. Phippen. *Deputy Inspectors*, William A. Peterson, George W. Reed. PRECINCT 4—*Warden*, George W. Hodgkins. *Deputy Warden*, Joseph Tracey, jr. *Clerk*, Samuel A. Potter. *Deputy Clerk*, Charles H. Hay. *Inspectors*, Edward A. Merrow, Benjamin Mansfield. *Deputy Inspectors*, Walter M. Perkins, Thomas D. Pulsifer.

WARD 3, PRECINCT 5—*Warden*, Hezekiah Sleeper. *Deputy Warden*, Jas. A. Todd. *Clerk*, Frank R. Stone. *Deputy Clerk*, William J. McGee. *Inspectors*, George W. Kingsley, Albert Day. *Deputy Inspectors*, Nelson R. Wentworth, John H. Delury.

WARD 4, PRECINCT 7—*Warden*, Charles A. Arrington. *Deputy Warden*, Arthur B. Fowler. *Clerk*, J. H. Hennessey. *Deputy Clerk*, W. H. Morgan. *Inspectors*, Francis Lord, William Chisholm, jr. *Deputy Inspectors*, James A. Lord, jr., Martin D. Egan. PRECINCT 8—*Warden*, Henry Varney. *Deputy Warden*, George J. Kerr. *Clerk*, Thomas F. Crowley. *Deputy Clerk*, John J. Saunders. *Inspectors*, Arthur T. Way, Daniel J. Sweeney. *Deputy Inspectors*, Henry W. Moore, William B. O'Keefe.

WARD 5, PRECINCT 9 — *Warden*, Fred J. Gifford. *Deputy Warden*, Harlan P. Hosley. *Clerk*, Charles Palfrey. *Deputy Clerk*, Wm. McDonald. *Inspectors*, Edward A. Millett, Charles F. Pickering. *Deputy Inspectors*, Wm. H. McGrane, G. F. Newbegin. PRECINCT 10 — *Warden*, Thos. G. Pinnock. *Deputy Warden*, Edward A. Daniels. *Clerk*, William J. Sullivan. *Deputy Clerk*, Fred. W. Lee. *Inspectors*, Arthur G. Osborn, Wm. S. Dockham, jr. *Deputy Inspectors*, Albert H. Patten, Moses H. Sibley.

WARD 6, PRECINCT 11 — *Warden*, Benjamin S. Boardman. *Deputy Warden*, Shove S. Symonds. *Clerk*, John A. Batchelder. *Deputy Clerk*, Jeremiah F. Daley. *Inspectors*, Thomas F. Mack, William D. Dennis. *Deputy Inspectors*, George A. Bodwell, Edward F. Carleton.

# POLICE DEPARTMENT.

**Headquarters, No. 11 Front Street.**

*City Marshal*, John W. Hart. *Assistant Marshal*, John B. Skinner.

*Captain*, George H. Blinn. *Sergeant*, John M. Beckford.

*Patrolmen.* — William C. Abercrombie, Jos. P. Allen, John R. Arrington, Moses A. Averill, A. Frank Barreuson, Ira M. Berry, Fred T. Bliss, James W. Brient, Michael Buckley, William H. Eastman, Thomas R. Fallon, George P. Ferguson, Charles A. Goldthwait, Michael T. Hagan, Wm. J. Johnson, Israel P. Leavitt, Charles E. LeGrand, Samuel Marshall, George F. Morse, William M. Peabody, George W. Peterson, David M. Pollock, Thos. S. Pope, Thomas Riley, Fred. L. Shepard, Charles Shortell, Edward P. Smith, Thomas Smith, Joseph L. Tivnan, Benjamin A. Touret, William H. Townes, Abraham A. Very.

*Sunday Patrolmen and Substitutes.* — William F. Bulkley, Chas. B. Currier, Robert Freeman, James A. Hall, Edward F. Knowles, Joseph A. Littlefield, James B. Riley.

*Keeper of Lock-up*, John J. McCue.

*Constables.* — M. Colby Abbott, Daniel F. Barrett, James Beaver, Eben Beckford, Edmund A. Brown, George W. Buffum, E. W. Burding, Charles E. Burns, Thomas Cashman, A. Judson Cate, Charles E. Cloutman, Jacob N. Conacher, Geo. W. Creesy, James Dalrymple, Levi W. F. Dodge, James P. Doolen, Justin Dowst, Thomas Fitzpatrick, Michael H. Flynn, Luke E. Friend, William Gahagan, Benjamin A. Gray, John Green, Joseph Hammond, Amos Henfield, Benjamin Hersey, Frank E. Hopkins, John J. Howe, Frederick H. Hunt, George Hunt, Nathaniel M. Jackman, Wm. F. Jelly, Abel S. Jillson, Chas. A. Johnson, Samuel A. Johnson, Wm. P. Kingsley, Elias C. Larrabee, John W. Libbey, Timothy Lucey, F. W. Lyford, John R. Mansfield, John J. McCue, Wm. H. McGrane, Charles H. Miller, Lucius B. Morse, Chas. H. O'Hare, Timothy O'Leary, James O'Sullivan, Jas. E. Page, John G. Page, Narcisse J. E. Paré, Eben O. Parsons, John F. Plummer, William Potter, Francis M. Ricker, Albert Rogers, Charles Rudderham, John H. Russell, Francis A. P. Rust, William Shearman, Nath'l A. Silver, Frank N. Smith, James T. Smith, Joseph Stickney, Amos G. Teague, Joseph Tomlinson, Joseph H. Torr, James H. Tufts, Eben N. Walton, John S. Wardwell, Nelson R. Wentworth, John W. Wheeler.

*Constable with power to serve civil process*, Benjamin A. Gray.

# FIRE DEPARTMENT.

*Chief Engineer*, JOSIAH B. OSBORN. *Assistant Engineers*, GEORGE S. HADLEY, GEORGE C. HUTCHINSON, WILLIAM O. ARNOLD, JOSEPH L. AUSTIN. *Secretary*, WM. O. ARNOLD.

## STEAM FIRE ENGINE WILLIAM CHASE, NO. 1.

No. 44 Lafayette street.

*Foreman*, John B. Chamberlain. *Assistant Foreman*, Newell S. Rinks. *Clerk*, Howard C. Kimball. *Steward*, Newell S. Rinks.

## STEAM FIRE ENGINE NO. 2, "CITY OF SALEM."

No. 30 Church street.

*Foreman*, Emery B. Skinner. *Assistant Foreman*, Moses H. Woodfin. *Clerk*, Walter M. Perkins. *Steward*, William H. Baker.

## STEAM FIRE ENGINE VICTOR, NO. 3.

No. 30 Church street.

*Foreman*, George F. Porter. *Assistant Foreman*, Frank W. Raymond. *Clerk*, Edward F. Knowles. *Steward*, Richard N. Davis.

## RELIANCE HOSE COMPANY, NO. 1.

Derby, corner Bentley street.

*Foreman*, William L. Full. *Clerk*, Edward W. Dalton.

## CONSTITUTION HOSE COMPANY, NO. 2.

No. 81 Webb street.

*Foreman*, William F. Luscomb. *Assistant Foreman*, Samuel A. Stevens. *Clerk*, George W. Hodgkins.

### WILLIAM PENN HOSE COMPANY, NO. 3.

No. 11 Beckford street.

*Foreman*, John S. Griffen. *Clerk*, William H. Boudreau.

### JAMES A. LORD HOSE COMPANY, NO. 4.

No. 62 Boston street.

*Foreman*, William F. Hart. *Assistant Foreman*, James J. Riley. *Clerk*, Theron R. Williams.

### ACTIVE HOSE COMPANY, NO. 6.

No. 142 North street.

*Foreman*, George A. Caswell. *Assistant Foreman*, C. A. Williams. *Clerk*, Edward A. Symonds.

### FRANKLIN HOOK AND LADDER COMPANY, NO. 1.

Bridge street, opposite Howard Cemetery.

*Foreman*, A. L. Florentine. *Assistant Foreman*, Samuel T. Potter. *Clerk*, John Wilson. *Driver*, Stephen H. Roberts.

### NAUMKEAG FIRE CLUB.

*President*, Josiah B. Osborn. *Vice-President*, Edward Collins. *Secretary*, William D. Dennis. *Directors*, W. E. Luscomb, N. B. Perkins, jr., John M. Raymond, G. A. D. Stickney, J. N. Peterson, Frank Cousins, and Chas. H. Pulsifer.

## SCHOOLS AND TEACHERS.

### SCHOOL COMMITTEE.

Meets the third Monday in each month.

JOHN M. RAYMOND, Mayor, Chairman, *ex officio*.

JOHN ROBINSON, President of Common Council, member, *ex officio*.

| | *Till 1888.* | *Till 1889.* | *Till 1887.* |
|---|---|---|---|
| Ward 1— | Francis E. Hines. | Nathan H. Millett. | James Keating. |
| 2— | DeWitt S. Clark. | Samuel Worcester. | E. H. Dodge. |
| 3— | Benjamin Barstow. | Joseph P. Fessenden. | John Preston. |
| 4— | John O'Shea. | Edward S. Atwood. | Hubbard Breed. |
| 5— | Jesse Robbins, | Nathaniel B. Perkins. | William S. Lord. |
| 6— | Horace N. Smith. | Henry J. Gaffney. | Edward E. Dalton. |

*Executive Committee* — Mayor Raymond, President Robinson, Messrs. Fessenden, Dodge, and Barstow.

*Secretary* — Alfred B. Brown, 37 Walter street.
*Messenger* — Charles E. Burns, 5 City Hall.
*Truant Officers* — John W. Libbey, 13 Margin st., Charles Shortell, 4 Park st.
*Teacher of Music* — Henry O. Upton, 32 Turner street.

### HIGH SCHOOL.

BROAD STREET. *Master*, Arthur L. Goodrich. *Sub-Master*, Charles C. Dodge. *1st Assistant*, Susan A. Osgood. *Assistants*, Mary J. Thayer, Elizabeth P. Knight, Alice Jenkins, Jane M. Gray, Mary R. Sawyer.

### GRAMMAR SCHOOLS.

BENTLEY (for girls), between Essex and Forrester Streets. *Principal*, Hannah E. Choate. *1st Assistant*, Mary A. Colman. *Assistants*, Eliza G. Cogswell, Clara P. Wardwell.

BOWDITCH, Dean street. *Principal*, Frank L. Smith. *Sub-Principal*, Margaret G. Stanley. *Assistants*, Lucy W. Files, Susan T. Sanborn, Lauretta H. Files, Harriet D. Bowen, Susan K. Rogers, Eunice G. Burnham, Helen M. Miner, Grace E. Childs, Grace Tuttle, Flora Z. Sibley, Mina C. Smith.

PHILLIPS (for boys), Essex street and Washington square. *Principal*, Edwin R. Bigelow. *1st Assistant*, Mary E. Stanley. *Assistants*, Martha F. Allen, Carrie F. Lucas, Clara M. Greenough, Charlotte M. Newton, Georgiana A. Burnham.

PICKERING, Buffum and School streets. *Principal*, William P. Hayward. *1st Assistant*, Sarah E. Cross. *Assistants*, Mary A. Cross, Mrs. Caroline Wiggin.

SALTONSTALL, 8 Hazel, foot of Holly street. *Principal*, Owen B. Stone. *1st Assistant*, Ella F. Kehew. *Assistants*, Georgiana Lewis, Georgiana R. Kehew, Abby A. Grant, Alice P. Jackman, Sarah E. Towne, Lena C. Emery.

### PRIMARY SCHOOLS.

BENTLEY, in Bentley Grammar-School building, Essex street. *Principal*, S. Augusta Brown. *Assistants*, Fannie W. McMurphy, Margaret M. Haskell, Alice M. Jenks.

BERTRAM, Summit avenue, cor. Willow avenue. *Principal*, Harriet M. Tyler. *Assistants*, Susan M. Glover, Harriet P. Gill, Kate E. Batchelder.

BROWNE, Ropes street. *Principal*, Matilda Pollock. *Assistants*, Emma F. Earle, Emma A. Graves, Mary J. Bigelow, Ada B. Pike, Martha P. Ober, Julietta M. Averill.

CARLTON, Skerry street. *Principal*, Caroline P. Dalton. *Assistants*, Abby L. Burnham, H. Augusta Moulton, Lauretta P. Emerson.

ENDICOTT, Boston street. *Principal*, Abby F. Nichols. *Assistants*, Sarah F. Daniels, Caroline Stevens, Mary B. Chamberlain.

LINCOLN, Fowler street. *Principal*, Amelia R. Thaxter. *Assistants*, Lucy E. Adams, Caroline F. Allen, Abby B. Skinner.

LYNDE, Herbert street. *Principal*, Helen A. White. *Assistants*, Annie S. Hill, Elizabeth H. Tuttle, Mary A. Smith, Annie J. Coan.

OLIVER, Broad street. *Principal*, Emily A. Glover. *Assistants*, Annie L. Warner, Eliza J. Rice, Gertrude A. Fuller, Lizzie E. Farmer.

PICKMAN, Dunlap street. *Principal*, Harriet M. Stetson. *Assistants*, Sarah N. Littlefield, Ella F. Carr.

PRESCOTT, Howard street. *Principal*, R. Anna Harris. *Assistants*, Lizzie T. Lyon, Catharine M. Gray, Sarah F. Morrison.

UPHAM, North street. *Principal*, Miss Elizabeth C. Russell. *Assistants*, Emily S. Phelps, Laura J. Symonds, Laura M. Carleton.

NAUMKEAG, Ropes street. *Principal*, Sarah P. Clemons. *Assistant*, Annie V. Ward.

### SALARIES OF TEACHERS.

HIGH SCHOOL — Master, $2,200; Sub-Master, $1,500; First Assistant, $1,100; other assistants, $650 each.

GRAMMAR SCHOOLS — Principals, $1,800; Sub-Principal of Bowditch, $800; First Assistants, $600; Assistants, $500.

PRIMARY SCHOOLS — Principals, $600; Assistants, $500.

### STATE NORMAL SCHOOL AT SALEM.

Established 1853. Whole number of scholars during the year 1885 — 259. Scholars are admitted twice a year, in February and September. Tuition free. Scholars are required to declare their intention to teach in the schools of the Commonwealth. This school is intended for females.

*Principal*, Daniel B. Hagar, Ph. D. *Assistants*, Ellen M. Dodge, Mary E. Webb, Caroline J. Cole, Mary N. Plumer, Sophia O. Driver, Harriet L. Martin, E. Adelaide Towle, Harriet D. Allen, Elizabeth N. Jones, Mary E. Godden, Chase Palmer, Ph. D. *Teacher of Drawing*, Lizzie A. Herrick.

## CHURCHES.

FIRST BAPTIST CHURCH. Brick edifice, 56 Federal street. Organized 1804. *Pastor*, Rev. Galusha Anderson. *Treas. of the Society*, Rufus B. Gifford. *Clerk of the Society*, Augustus P. Hamblet. *Clerk of the Church*, Nathaniel A. Very. *Treasurer of the Church*, Charles H. Price. *Supt. of Sunday School*, Henry C. Leach. *Organist*, Geo. P. Stiles. *Sexton*, Jos. Kinsman.

CENTRAL BAPTIST CHURCH., Brick edifice, St. Peter street. Organized 1826. *Pastor*, Rev. Charles A. Towne. *Treasurer*, George W. Varney. *Clerk of the Church*, Leroy B. Philbrick. *Clerk of the Society*, William D. Gardner. *Supt of Sunday School*, Leroy B. Philbrick. *Organist*, William D. Gardner. *Sexton*, E. F. Knowles.

CALVARY BAPTIST CHURCH. Place of worship, Essex, corner Herbert street. Organized October, 1870. *Pastor*, Rev. Samuel H. Emery. *Clerk*, George G. Russell, *Treasurer*, Thomas P. Gamble. *Supt. of Sunday School*, Alonzo H. Smith.

TABERNACLE (*Congregational Trinitarian*). Place of worship, Washington, cor. Federal street. Formed 1735. A new edifice erected in 1854. *Pastor*, Rev. DeWitt S. Clark. *Clerk*, Ezra L. Woodbury. *Treasurer*, Jos. H. Phippen.

SOUTH CHURCH (*Congregational Trinitarian*). Place of worship, Chestnut, cor. Cambridge street. Formed 1735. *Pastor*, Rev. Edward S. Atwood. *Clerk*, Charles H. Hayward. *Treasurer*, Nathaniel Dike. *Supt. of Sunday School*, Arthur L. Goodrich. *Organist*, Parker D. Walker.

CROMBIE-STREET CHURCH (*Congregational Trinitarian*). Brick edifice on Cromble street. Formed 1832. *Pastor*, Rev. Louis B. Voorhees. *Clerk and Treasurer*, Atkins H. Bates. *Supt. of Sunday School*, Frank A. Brown. *Organist*, Miss C. A. Parsons.

FIRST CHURCH (*Congregational Unitarian*). A brick edifice on Essex street, cor. Washington. Organized 1629. *Pastor*, Rev. Fielder Israel. *Clerk*, Andrew Fitz. *Treasurer*, George H. Perkins. *Supt. Sunday School*, Rev. F. Israel. *Asst. Supt.*, George D. Putnam. *Organist*, E. Victor Emilio. *Sexton*, Nelson P. Wentworth.

EAST CHURCH (*Congregational Unitarian*). A freestone edifice on the west side of Washington square. Gathered in 1718. *Pastor*, Rev.—— ——————. *Clerk and Treasurer*, Joseph H. Webb.

NORTH CHURCH (*Congregational Unitarian*). A stone edifice on Essex, near North street. Organized 1772. *Pastor*, Rev. Edmund B. Willson. *Clerk*, Francis H. Lee. *Treasurer*, Charles H. Andrews. *Supt. of Sunday School*, Roderick Stebbins. *Organist*, Miss Emily W. Archer.

INDEPENDENT CONGREGATIONAL CHURCH. A brick edifice in Barton square. Organized 1824. *Pastor*, Rev. Benj. F. McDaniel. *Clerk*, N. G. Simonds. *Treas.*, Henry M. Batchelder. *Supt. of Sunday School*, Walter C. Harris. *Organist*, Miss Dora Clark.

ST. PETER'S CHURCH (*Episcopalian*). A stone edifice on St. Peter, cor. Brown street. Gathered in 1733. *Rector*, Rev. Charles Arey, D.D. *Wardens*, Chas H. Bates, Charles F. Curwen. *Clerk and Treasurer*, Caleb Newcomb. *Supt. of Sunday School*, Charles F. Curwen. *Sexton*, Richard H. Mowbray.

GRACE CHURCH (*Episcopalian*). Gothic church, located on Essex street, nearly opposite Monroe. Organized 1858. *Rector*, Rev. James P. Franks. *Wardens*, Benjamin Shreve, Daniel B. Hagar. *Treasurer*, L. S. Tuckerman. *Supt. of Sunday School*, Leverett S. Tuckerman. *Organist*, Albert J. Walker.

FRIENDS. A brick edifice on South Pine, cor. Warren street. Organized 1658. *Clerk*, William Chase. *Treasurer*, Henry V. Buxton, of Peabody. *Sexton*, Mrs. Augustus Buxton.

LAFAYETTE-STREET METHODIST-EPISCOPAL CHURCH. Place of worship, Lafayette, cor. Harbor street. Organized March, 1841. *Pastor*, Rev. W. P. Ray. *Treasurer*, David W. Hamilton. *Secretary*, Charles H. Glazier. *Supt. of Sunday School*, James F. Almy. *Organist*, Edward H. Knight.

WESLEY CHAPEL (*Methodist Episcopal*). Place of worship, Sewall street, near Lynde. Organized 1872. *Pastor*, Rev. Willis P. Odell. *Treasurer*, Jas. Gamble. *Supt. of Sunday School*, Matthew Robson.

NEW JERUSALEM CHURCH. Place of Worship, Essex, near Beckford street. Organized 1863. *Pastor*, Rev. D. V. Bowen. *Clerk*, J. A. Founk. *Treasurer*, Joseph Ropes. *Supt. of Sunday School*, Rev. D. V. Bowen. *Organist*, Miss Carrie Martin.

CHURCH OF THE IMMACULATE CONCEPTION (*Roman Catholic*). Place of worship, Walnut street. Organized 1810. *Pastor*, Rev. William Halley. *Assistant*, Rev. Thomas Tobin. *2d Assistant*, Rev. Patrick B. McManus. *Organist*, Mrs. James Keating. *Sexton*, James Keating.

ST. JAMES CHURCH (*Roman Catholic*). Place of worship, No. 160 Federal st. Organized 1859. *Pastor*, Rev. John J. Gray. *Assistants*, Rev. Wm. Shinnick and Rev. Daniel J. Collins.

ST. JOSEPH (*Roman Catholic, French*). Place of worship, 39½ Lafayette street. *Pastor*, Rev. Francis X. L. Vezina.

SECOND ADVENT CHURCH. Place of worship, No. 13 Herbert street. *Pastor*, Rev. George W. Sederquist. *President*, Norman Sederquist. *Deacons*, James S. Mulberry, Ezekiel F. Hinckley. *Treasurer*, E. N. Hinckley. *Sec'y*, A. C. Locke. *Supt. of Sunday School*, Jacob Striley.

FIRST UNIVERSALIST SOCIETY. A brick edifice on Rust street. Formed 1805. *Pastor*, Rev. Edwin C. Bolles. *Clerk and Treasurer*, Edward E. Dalton. *Supt. of Sunday School*, Rev. E. C. Bolles.

BETHEL SOCIETY. Incorporated 1883. Meetings held in Hall on Phillips wharf on Sunday afternoons and evenings. Sunday School at noon.

# SOCIETIES, ASSOCIATIONS, Etc.

## AMERICAN ASSOCIATION FOR THE ADVANCEMENT OF SCIENCE.

Organized in 1848. Incorporated 1874. It holds its meetings annually, in August, in various parts of the country; each meeting continuing for a week or longer. The Library of the Association and its stock of publications are at No. 7 Central street, Salem. *Permanent Secretary*, F. W. Putnam, of Cambridge.

## ASSOCIATION FOR THE RELIEF OF AGED AND DESTITUTE WOMEN.

Incorporated 1860. Went into operation 1861. Old Ladies' Home, 114 Derby, corner Orange street. *President*, William H. Foster. *Vice-Presidents*, Oliver Thayer, Joseph H. Webb, R. S. Rantoul. *Treasurer*, Joseph H. Towne. *Sec'y*, Clarence Murphy. *Managers*, Miss Lydia R. Nichols, Mrs. Benjamin H. Silsbee, Mrs. John N. Mott, Mrs. James O. Safford, Mrs. J. H. M. Bertram, Mrs. George R. Emmerton, Mrs. Joseph C. Foster, Mrs. Daniel A. Varney, Mrs. Frank R. Kimball, Miss Ellen A. Brown, Miss Mary L. King, Mrs. N. A. Faye, George D. Phippen, Charles A. Ropes, Richard C. Manning, S. G. Wheatland, Joseph H. Phippen, David Moore, William H. Jelly, J. Frank Dalton, David Pingree, John Robinson, S. E. Peabody, H. M. Batchelder. Applicants for admission must have resided in Salem ten years previous to application, and be sixty years or more of age. Admission fee, $65.

## BERTRAM HOME FOR AGED MEN.

No. 70 Derby street. Incorporated April 11, 1877. For maintaining a home for aged men in the city of Salem. Officers elected fourth Tuesday in Jan. *President*, Leonard B. Harrington. *Vice-President*, Wm. G. Webb. *Secretary and Treasurer*, Nathan H. Millett. *Trustees*, William H. Foster, Geo. Upton, John C. Osgood, Edward D. Ropes, George R. Emmerton, William H. Jelly, Henry P. Ives, Arthur L. Huntington, J. Frank Dalton, Charles S. Rea, James B. Curwen. Founded and endowed by John Bertram. Applicants for admission must have resided in Salem ten years, and be sixty years or more of age.

## BETHEL AID SOCIETY.

*President*, Miss A. R. Knight. *Vice-President*, Mrs. S. E. Goldthwaite. *Secretary*, Miss Anna Goodell. *Treasurer*, Miss M. E. Knight.

## CITY ORPHAN ASYLUM OF SALEM.

Organized 1866. No. 89 Lafayette street. Conducted by thirteen Sisters of Charity. *Superior*, Sister Mongeau.

## EASTERN R. R. TRAINMEN'S MUTUAL BENEFIT ASSOCIATION.

Formed Aug. 1, 1883, for the purpose of furnishing aid to sick or disabled passenger trainmen. Each member pays fifty cents per month. *President*, Arthur Pickering. *Vice-President*, John Bennett, *Treasurer*, A. A. Howe. *Ass't Treas.*, G. W. Carey. *Secretary*, A. A. Ingalls. *Trustees*, G. E. Mudgett, C. E. Armitage, James Kennedy.

## ESSEX AGRICULTURAL SOCIETY.

Incorporated June 12, 1818. Exhibitions held annually in the month of September. Number of volumes in the Library about 1,000, deposited in Plummer Hall, Salem. *President*, Benj. P. Ware, of Marblehead. *Vice-Presidents*, George B. Loring, of Salem, Thomas C. Thurlow, of West Newbury, J. J. H. Gregory, of Marblehead, James P. King, of Peabody. *Treasurer*, Gilbert L. Streeter, of Salem. *Secretary*, David W. Low, of Gloucester.

## ESSEX BAR ASSOCIATION.

*President*, William D. Northend. *Secretary*, George B. Ives. *Treasurer*, Charles Sewall. *Standing Committee*, Henry P. Moulton, of Salem, William H. Niles, of Lynn, W. H. Moody, of Haverhill, Henry F. Hurlburt, of Lynn, William L. Thompson, of Lawrence.

## ESSEX CONGREGATIONAL CLUB.

Organized 1873. Meets alternate months. *President*, Henry H. Proctor, of Peabody. *Vice-Presidents*, Rev. Frank G. Clark, of Gloucester, Dr. Amos H. Johnson, of Salem. *Secretary*, Rev. DeWitt S. Clark, of Salem. *Treasurer*, John C. Osgood, of Salem.

## ESSEX COUNTY HOMŒOPATHIC MEDICAL SOCIETY.

Organized June 5, 1872. Composed principally of homœopathic physicians residing in Essex County. Regular meetings fourth Wednesday of each month. Officers elected semi-annually, in June and December. *President*, Henry F. Batchelder, of Middleton. *Vice-President*, C. S. Stanley, of Amesbury. *Sec. and Treas.*, Frank A. Gardner, of Salem.

## ESSEX INSTITUTE.

Incorporated 1848. The Library, which contains about 35,000 volumes, with the historical collections, also portraits, including several of the former presidents of the Historical Society, and some of the early settlers of New England, are deposited in Plummer Hall. The scientific collections have been placed in the East India Marine Hall. Exhibitions of art, also fruits and flowers, are occasionally held at their room in Plummer Hall. Annual meeting, third Monday in May. *President*, Henry Wheatland. *Vice-Presidents*, A. C. Goodell, jr., Daniel B. Hagar, Robert S. Rantoul, of Salem; Frederick W. Putnam, of Cambridge. *Treasurer*, Geo. D. Phippen. *Secretary*, Geo. M. Whipple. *Librarian*, W. P. Upham. Library open every day between the hours of 9 A.M. and 1 P.M., and 2.30 and 5 P.M.; in summer to 6 P.M.

## ESSEX SOUTHERN DISTRICT MEDICAL SOCIETY.

Consists of members of the Massachusetts Medical Society residing in Lynn, Swampscott, Nahant, Saugus, Marblehead, Salem, Danvers, Middleton, Beverly, Wenham, Topsfield, Ipswich, Hamilton, Essex, Rockport, Gloucester, Manchester, and Peabody. The Society was formed in 1805. The Library contains about 1,500 volumes, which are deposited in Plummer Hall. Annual meeting, Tuesday of the week preceding the meeting of the Massachusetts Medical Society. *President*, C. C. Pike, of Peabody. *Vice-President*, A. M. Tupper, of Rockport. *Treasurer*, William Neilson, of Salem. *Secretary*, H. K. Foster, of Peabody. *Librarian*, George Z. Goodell, of Salem.

## FRANKLIN MUTUAL BENEFIT ASSOCIATION.

Organized October, 1876. *President*, Benjamin M. Perkins. *Vice-President*, George F. Barnes. *Secretary*, Thomas J. Hutchinson. *Treasurer*, John W. Roberts. *Directors*, N. S. Rinks, George F. Perkins, Charles H. Kezar, Albert D. Sanborn, Jas. B. Lemmon, C. S. Cushman, W. A. Perry, M. S. McCausland, J. J. Andrews, John F. Saul, Thomas Heeney.

## LIBERAL CLUB.

Organized January, 1882. *President*, Nathaniel A. Horton. *Secretary*, Rev. Benjamin F. McDaniel. *Treasurer*, Joseph H. Webb.

## LOYAL LODGE OF STATIONARY ENGINEERS.

*Past President*, Chas. A. Hare. *President*, A. F. Buxton. *Vice-President*, C. A. Sanborn. *Rec. Sec.*, J. H. Hunkins. *Cor. Sec.*, William H. Taft. *Treasurer*, David Bailey. *Conductor*, William Ross. *Door Keeper*, William Haley.

## NORTH SALEM UNION CHAPEL ASSOCIATION.

Incorporated October 4, 1881. Meetings Sunday and Thursday evenings. *President*, Richard B. Reed. *Vice-President*, Francis A. Evitts. *Treasurer*, Charles T. Dillon. *Secretary*, James Shatswell.

## NOTRE DAME EDUCATIONAL INSTITUTES.

No. 15 Walnut street. *Superioress*, Sister Mary Felicitas. Twelve Sisters of Notre Dame teachers; 460 scholars.

No. 162 Federal street. *Superioress*, Sister Mary Bernardine. Thirteen Sisters teachers; 500 girls.

## PEABODY ACADEMY OF SCIENCE.

East India Marine Hall, 161 Essex street. Founded in 1867, with funds given by George Peabody, of London. *President*, William C. Endicott. *Vice-President*, Henry Wheatland. *Secretary*, Abner C. Goodell. *Treasurer*, John Robinson, in charge of Museum. *Trustees*, William C. Endicott, Henry Wheatland, Abner C. Goodell, John Robinson, S. Endicott Peabody, James R. Nichols, George Cogswell, George Peabody Russell, Othniel C. Marsh. *Director*, Edward S. Morse. *Assistant*, John H. Sears.

In 1867, East India Marine Hall, erected in 1824, was purchased and refitted for collections. It now contains the Museum of the East India Marine Society, commenced 1799, and the Natural History Collection of the Essex Institute, commenced 1834, received as permanent deposits, besides accessions since made by the above-named Societies and the Trustees of the Academy. The Museum is especially rich in the Ethnology of the South-Sea Islands, China, Japan, Africa, India, etc., and contains an almost complete collection illustrating the Natural History and Archæology of Essex County. It is open, free to the public, every week-day, from 9 to 5 o'clock. The average number of visitors for fifteen years is upwards of 35,000 annually.

The Academy has published six scientific memoirs, besides annual reports, and classes and lectures in Botany and Zoölogy have been regularly conducted.

## PLUMMER FARM SCHOOL OF REFORM FOR BOYS.

This school was founded by the munificent bequest of Miss Caroline Plummer. It is a school for juvenile offenders in the city of Salem. The amount of the bequest was $25,000; present fund, $80,000. Incorporated May 21, 1855. The school went into operation Sept. 23, 1870. *President*, William I. Bowditch. *Treasurer and Secretary*, Gilbert L. Streeter. *Supt.*, C. A. Johnson. *Matron*, Mrs. C. A. Johnson. *Trustees*, William I. Bowditch, Gilbert L. Streeter, S. P. Andrews, William G. Webb, James Dugan, Thomas Nichols, jr., James B. Curwen, George B. Loring, Edmund B. Willson, Francis Cox.

## PLUMMER HALL.

This building is located at 134 Essex street. It was erected in 1856, from funds left by the late Miss Caroline Plummer. The first story contains a portion of the library and the historical collections of the Essex Institute, also periodicals and publications of societies received in exchange. The second story contains in the western ante-room some of the principal works of reference, and the new books belonging to the Salem Athenæum; in the eastern ante-room the libraries of the Essex South District Medical Society and the Essex Agricultural Society; in the large hall the principal portions of the libraries of the Salem Athenæum and the Essex Institute. The libraries of the several societies in the building contain about 65,000 bound volumes, besides a large collection of pamphlets.

## SALEM ATHENÆUM.

Incorporated in 1810. Number of volumes, 20,500, which are deposited in Plummer Hall. Annual meeting for the choice of officers, last Wednesday but one in May. Library open every day from 8½ A.M. to 5 P.M., from Oct. 1 to April 1, and from 8½ A.M to 6 P.M., from April 1 to Oct. 1. *President*, William Mack. *Treasurer*, Richard C. Manning. *Clerk of Corp.*, Henry Wheatland. *Trustees*, William Mack, Henry Wheatland, F. W. Putnam, Wm. S. Messervy, Edmund B. Willson, R. C. Manning, William P. Upham, Frederick P. Richardson, Thomas F. Hunt. *Librarian*, Alice H. Osborne.

## SALEM EAST INDIA MARINE SOCIETY.

Instituted 1799. Incorporated 1801. Only masters and supercargoes of vessels who have sailed either around the Cape of Good Hope or Cape Horn eligible for membership. Object charitable, for the relief of disabled members or their families. Museum [see Peabody Academy of Science] commenced 1799. Meetings quarterly, at East India Marine Hall, 161 Essex street. *President*, William G. Webb. *Treasurer*, Nathan H. Millett. *Secretary*, Joseph Hammond.

## SALEM CHARITABLE MECHANIC ASSOCIATION.

Organized Oct. 1, 1817. Incorporated June 4, 1822. Composed of mechanics and manufacturers, citizens of Salem and vicinity. Annual meeting for the choice of officers, first Wednesday in January. The library contains over 5,000 volumes, for the use of its members and their families, and is open on Saturday evening of each week. *President*, Benj. S. Boardman. *Vice-President*, Aaron O. Young. *Treasurer*, James M. Brown. *Secretary*, Edward B. Phillips. *Trustees*, Samuel A. Lewis, Charles H. Mansfield, Charles C. Rhoades, Charles B. Symonds, H. E. Coffin, Henry Conant, W. S. Farmer, T. G. Pinnock, W. D. Dennis, John E. Kimball, Edward A. Simonds, William Morse, Benjamin A. Touret, George P. Ferguson, Edward Stillman.

## SALEM FEMALE CHARITABLE SOCIETY.

Organized 1801. Incorporated 1804. Society meetings held monthly. *First Directress*, Mrs. Lucy P. Johnson. *Second Directress*, Miss E. G. Phillips. *Treasurer*, Miss Mary W. Nichols. *Secretary*, Mrs. William S. Cleveland. *Managers*, Mrs. Eben Putnam, Miss Maria Chase, Mrs. Samuel P. Walcott, Miss Elizabeth R. Lander, Miss Harriet R. Lee, Mrs. Wm. A. Lander, Mrs. Joseph Osgood, Miss Mary H. Stone.

## SALEM FIREMEN'S RELIEF ASSOCIATION.

*President*, John T. Lovett. *Vice-President*, William O. Arnold. *Secretary*, John Wilson. *Treasurer*, George P. Woodbury. *Executive Committee*, Josiah B. Osborn, Arthur P. Florentine, Wm. R. Austin, N. S. Rinks, Wm. H. Baker, E. F. Knowles, Edward A. Dalton, Wm. F. Luscomb, John S. Griffin, William F. Hart, James W. Brient.

## SALEM FRATERNITY.

Organized April, 1869. Incorporated 1875. Annual meeting in April. Rooms No. 175 Essex street. Open every evening, free to all, from 7 to 10 o'clock. The reading room is furnished with all the leading newspapers and periodicals. The Library contains about 5,000 volumes, and circulates free among the public, on application to the Library Committee. *President*, Henry Wheatland. *Treas.*, William Northey. *Secretary*, G. W. Mansfield. *Directors*, Henry Wheatland, A. L. Huntington, Wm. D. Northend, Wm. Northey, Frederick Grant, Francis H. Lee, Mary O. Hodges, Sophia E. Lee, Elizabeth Wheatland, Susan L. Kimball, Elizabeth W. Silsbee. *Library Committee*, Francis H. Lee, Susan L. Kimball, Elizabeth W. Wheatland. *Janitor*, Luke E. Friend.

## SALEM HIGH SCHOOL ASSOCIATION.

*President*, Frederick Cate. *Vice-Presidents*, William G. Barton, William H. Nichols, Mrs. M. A. Beckerman, Mrs. Elbridge Norwood. *Rec. Secretary*, J. Foster Smith. *Cor. Secretary*, Annie L. Warner. *Treasurer*, R. B. Gifford, jr.

## SALEM HOSPITAL.

Organized April 7, 1873. The annual meeting is held on the fourth Wednesday of January. Application for admission of patients to be made to the Superintendent at the Hospital, 31 Charter street, between 11 A. M. and 12.30 P. M. Open for the reception of visitors on Wednesday of each week from 2 to 5 P. M. *President*, James B. Curwen. *Clerk and Treasurer*, Charles S. Rea. *Consulting Physician*, George A. Perkins. *Attending Physicians*, David Choate, William Neilson, Amos H. Johnson, Joseph P. Fessenden. *Attending Surgeons*, William Mack, Arthur Kemble, T. Lyman Perkins. *Opthalmic Surgeon*, David Coggin. *Physicians to Out-patients*, Francis E. Hines, Geo. Z. Goodell, F. A. Durgin. *Surgeons to Out-patients*, Thomas Kittredge, F. S. Atwood, Laurence G. Kemble. *Dental Surgeon*, Jesse Robbins. *Supt.*, T. Lyman Perkins. *Matron*, Miss Emily Sturmy. *Steward*, William M. Sanborn. *Trustees*, James B. Curwen, Leonard B. Harrington, Charles A. Ropes, Arthur Kemble, Joseph Price, William G. Webb, John C. Osgood, Richard C. Manning, James Dugan, Leverett S. Tuckerman, Oliver D. Way, Edward D. Ropes.

## SALEM LYCEUM.

Organized as an incorporated association April 2, 1830. The purchase of an annual ticket makes a person a member of the corporation, and the price of a ticket has never been more than one dollar. *President*, George B. Loring. *Rec. and Cor. Secretary*, Chas. S. Osgood. *Treasurer*, Gilbert L. Streeter.

## SALEM MARINE SOCIETY.

Instituted 1766. Incorporated 1771. Annual meeting last Thursday in October. Meetings are held on the last Thursday of every month throughout the year. *Master*, George W. Pousland. *Deputy Master*, Lewis F. Miller. *Treas.*, Nathan H. Millett. *Clerk*, William B. Bates.

## SALEM MUTUAL BENEFIT ASSOCIATION.

Organized April 9, 1873. Incorporated April 11, 1882. Meets first Friday evening in each month at 7½ o'clock, at 202½ Essex street. *President*, John M. Raymond. *Vice-President*, Reuben Arey. *Treasurer*, T. T. Savory. *Secretary*, T. J. Hutchinson.

## SALEM ORATORIO SOCIETY.

Organized Nov. 17, 1868. Place of rehearsal, Lyceum Hall. Number of members, about 250. *President*, William Agge. *Vice-President*, Thomas M. Stimpson. *Secretary*, George A. Shepard. *Treasurer*, Andrew Fitz. *Musical Director*, Carl Zerrahn. *Directors*, William Agge, Thomas M. Stimpson, George A. Shepard, Andrew Fitz, Jose Margati, Frank A. Brown, Charles W. Ward, Miss Annie F. Perkins, Miss E. S. Hunt, Miss S. H. Heywood.

## SALEM POLICE RELIEF ASSOCIATION.

This Association is composed of members of the Salem Police Department. It provides that when a member of the Association is sick or disabled, there shall, after ten days, be paid the sum of $7 per week, provided that no member shall receive a benefit of over thirteen weeks for any one sickness, except by a two-thirds vote. Upon the death of a member of this Association, $100 shall be paid from the funds for a funeral benefit. Meetings held on the first Monday of each month. Annual meeting on the first Monday in January of each year. *President*, John W. Hart. *Vice-President*, Joseph P. Allen. *Secretary*, George H. Blinn. *Treasurer*, John B. Skinner. *Trustees*, Moses A. Averill, Samuel Marshall, Charles H. Miller.

## SALEM RELIEF COMMITTEE.

Meets at the Fraternity rooms, 175 Essex street, second Tuesday of each month. *President*, Rev. Fielder Israel. *Secretary*, Rev. D. V. Bowen. *Treas.*, William S. Nichols. *Agent*, Miss Mary R. Kimball.

## SALEM SCHUBERT CLUB.

Organized May 3, 1878. *President*, Arthur A. Clarke. *Secretary and Treas.*, Francis N. Chapman. *Executive Committee*, Geo. M. Whipple, David M. Little, Mrs. E. G. Lefavour, Miss L. A. Lander, A. M. Dudley, Miss Ellen A. Nichols, Miss I. G. Whipple.

## SALEM SEAMEN'S BETHEL SOCIETY.

Incorporated March 14, 1883. *President*, Henry A. Chase. *Directors*, Lucy A. Very, J. B. Wiggin, Edward Upton. *Treasurer*, J. Ford Smith. *Clerk*, Samuel G. Jones. Meets at the Bethel building, head of Phillips wharf. Services every Sunday afternoon and evening; also every Wednesday evening.

## SALEM SOCIETY OF DEAF MUTES.

Incorporated April 1, 1878. Meets at 223 Essex street, room 6. Election of officers second Monday evening in January. *President*, William Bailey. *Sec.*, P. H. Bowden. *Treasurer*, L. L. Chapman. *Directors*, P. W. Packard, H. P. Chapman. *Trustees*, George W. Pease, W. K. Bigelow, I. P. Harris. *General Manager*, P. W. Packard. *Pastor*, Philo W. Packard.

## SAMARITAN SOCIETY.

Organized Dec. 10, 1832. Annual meeting on the second Monday in December. *President*, Mrs. Edwin C. Bolles. *Vice-Presidents*, Mrs. Geo. W. Estes, jr. and Mrs. C. B. Fowler. *Secretary*, Mrs. Emma B. Lowd. *Treasurer*, Mrs. Thos. H. Frothingham.

## SEAMEN'S ORPHAN AND CHILDREN'S FRIEND SOCIETY.

No. 7 Carpenter street. Organized Feb. 25, 1839, for the purpose of improving the condition of such children as are in indigent circumstances, and unprovided for. Incorporated March, 1841. Annual meeting in May. Visitors admitted on second and last Wednesday of each month. *President*, Mrs. Thorndike Proctor. *Vice-Presidents*, Mrs. N. W. Osgood, sen., Mrs. N. W. Osgood, jr., *Treasurer*, Mrs. C. M. Richardson. *Secretary*, Miss Ellen A. Brown. *Medical Adviser*, Dr. Charles A. Carlton. *Assistant Medical Adviser*, Dr. F. S. Atwood. *Matron*, Miss Margaret H. Barrows.

## SEAMEN'S WIDOW AND ORPHAN ASSOCIATION.

Formed in 1833. Incorporated 1844. Annual meeting on the first Thursday in January. *President*, Mrs. George D. Phippen. *Vice-President*, Mrs. Thos. B. Russell. *Treasurer*, Miss M. Louisa Webb. *Secretary*, Miss A. K. Woodbury.

## ST. PETER'S GUILD.

Organized November, 1872. Embraces different departments of charitable work. *President*, The Rector of St. Peter's Church.

## URBAN CLUB.

Organized October, 1883. Meets in the Lynde block, 145 Essex street, second Thursday in each month. *President*, John J. Nugent. *Vice-President*, M. Moriarty. *Secretary*, John O'Regan. *Collector*, C. J. Toomey.

## WOMAN'S CHRISTIAN TEMPERANCE UNION.

Organized March 15, 1875. Meet in Town Hall Sundays, at 7.30 P. M., and Mondays at 3.30 P.M. *President*, Mrs. Hannah F. Haddock. *Vice-Presidents*, Mrs. Annette B. Goss, Mrs. Elizabeth H. Valentine, Mrs. Jane Jackson. *Secretary and Treasurer*, Miss Mary J. Beckford.

### WOMAN'S FRIEND SOCIETY OF SALEM.

No. 12 Elm street. Organized March 31, 1876. Annual meeting last Tuesday in January. Object: to extend sympathy and help to women and girls of any nationality and of any class, and by that sympathy and help to encourage habits of industry and self-reliance. *President*, Mrs. George D. Putnam. *Vice-Presidents*, Mrs. James Kimball, Mrs. Amos H. Johnson. *Secretary*, Miss Sarah H. Brown, 39 Washington square. *Treasurer*, Mrs. L. H. Bowdoin, 82 Washington square. *Directors*, Mrs. J. C. Abbott, Mrs. William Archer, Mrs. E. S. Atwood, Mrs. George W. Benson, Mrs. J. H. M. Bertram, Mrs. E. C. Bolles, Mrs. J. G. Chipman, Mrs. R. M. Decker, Mrs. G. R. Emmerton, Mrs. Joseph Osgood, Mrs. Geo. M. Whipple, Mrs. J. M. Haddock, Miss Susan Kimball, Miss A. R. Knight, Miss L. A. Lander, Mrs. Ira Mansfield, Mrs. William D. Northend, Miss M. A. Pitman, Mrs. J. O. Safford, Mrs. C. H. Weston, Miss Eliza G. Newhall, Mrs. I. P. Harris.

### YOUNG MEN'S CHRISTIAN ASSOCIATION.

Organized 1858. *President*, I. P. Harris. *Vice-President*, Rev. Wm. P. Ray. *Treasurer*, Charles H. Hayward. *General Secretary*, Andrew Case. *Rec. Sec.*, James Shatswell. *Auditor*, Ezra L. Woodbury. *Directors*, H. W. Peabody, Matthew Robeson, I. P. Harris, James F. Almy, J. C. Pulsifer, C. L. Titcomb, Reuben Arey, Dr. F. A. Durgin, D. B. Hagar, Geo. H. Loring, for the year 1886. For two years—L. B. Philbrick, Rev. S. H. Emery, D. W. Hamilton, J. T. Fuller, Geo. W. Varney, R. B. Reed, Rev. W. P. Ray, S. L. Doret, Geo. G. Jelly. The Association Rooms, at 18 Central street, are freely open to the public each day and evening (Sundays excepted), and are well supplied with the leading papers and periodicals. Also a Ladies' auxiliary and a flourishing Boys' school.

## MASONIC.

Meetings are held at Masonic Hall, 81 Washington street.

### WINSLOW LEWIS COMMANDERY KNIGHTS TEMPLARS.

Organized March, 1865. Officers elected third Thursday in October. *E. C.*, A. F. Welch. *G.*, Dudley A. Massey. *C. G.*, O. D. Way. *P.*, J. B. Hill. *S. W.*, D. P. Grosvenor. *J. W.*, F. C. Hersey. *Treas.*, W. H. Kendall. *Recorder*, Samuel C. Weston. *Standard Bearer*, J. P. Hamlin. *Sword Bearer*, J. F. Appleton. *Warder*, William H. Hall. *Third Guard*, C. S. Richards. *Second Guard*, D. J. Preston. *First Guard*, G. W. Mansfield. *Sentinel*, Charles H. Gwinn.

### SALEM COUNCIL OF ROYAL AND SELECT MASTERS.

Instituted 1818. Re-organized 1867. Regular assemblies, second Monday of each month. Officers elected annually, second Monday in November. *T. I. M.*, J. Albert Blake. *D. M.*, Wm. H. Hall. *P. C. of W.*, Oliver D. Way. *Treas.*, Wm. H. Kendall. *Recorder*, C. H. Gwinn. *Marshal*, Daniel J. Preston. *C. of G.*, George W. Mansfield. *Cond.*, George R. Jewett. *Chap.*, H. A. Brown. *Steward*, William Kell. *Sentinel*, Samuel C. Weston.

### WASHINGTON ROYAL ARCH CHAPTER.

Instituted Jan. 18, 1811. Re-organized Sept. 7, 1852. Regular communications second Thursday of each month. Officers elected annually, second Thursday of December. *M. E. H. P.*, Oliver D. Way. *E. K.*, Horace N. Smith. *E. S.*, Henry A. Brown. *Treasurer*, W. B. Richardson. *Secretary*, William H. Kendall.

### SUTTON LODGE OF PERFECTION, A. A. S. R.

Organized April 8, 1864. Regular communications fourth Wednesday of each month. *T. P. G. M.*, Henry A. Brown. *D. G. M.*, John B. Hill. *V. S. G. W.*, Dana Z. Smith. *V. J. G. W.*, Albert B. Russell. *G. T.*, William H. Kendall. *G. S. K. S. and A.*, Wm. H. Symonds, jr. *G. M. of C.*, Robert L. Almy. *G. C. of G.*, Henry C. Torr. *G. H. B.*, Herbert T. Conant. *G. T.*, Samuel C. Weston.

### ESSEX LODGE OF FREE AND ACCEPTED MASONS.

Chartered by the Grand Lodge of Massachusetts June 6, 1791. Re-organized June 11, 1845. Regular communications, first Tuesday evening in each month; other Tuesday evenings, meetings of the Lodge of Instruction. Officers elected annually, on first Tuesday evening in December. *W. M.*, Horace N. Smith. *S. W.*, James F. Johnson. *J. W.*, Alonzo H. Smith. *Treasurer*, William H. Kendall. *Secretary*, Arthur S. Williams. *Chap.*, Rufus B. Gifford. *S. D.*, Thomas G. Pinnock. *J. D.*, David E. Sanders. *Organist*, G. W. S. Rollins. *Marshal*, J. F. Full. *S. S.*, Charles Brown. *J. S.*, Fred Johnson. *Tyler*, Samuel C. Weston.

### STARR KING LODGE FREE AND ACCEPTED MASONS.

Chartered by the Grand Lodge of Massachusetts April 13, 1864. Regular communications first Monday in each month. *W. M.*, John Pollock. *S. W.*, G. W. Mansfield. *J. W.*, N. J. Holden. *Treasurer*, Albert B. Russell. *Secretary*, Henry P. Arvedson. *Chap.*, Rev. Fielder Israel. *Marshal*, Edward H. Dodge. *S. D.*, William E. Mead. *J. D.*, Charles H. Jewett. *S. S.*, Caleb A. Stimpers. *J. S.*, Edward S. Hazelton. *I. S.*, Edward A. Averell. *Tyler*, Samuel C. Weston.

### ESSEX COUNTY MASONIC MUTUAL RELIEF ASSOCIATION.

Organized March, 1875. Incorporated April 13, 1882. For the purpose of rendering pecuniary aid to the families of its deceased members, or to such persons as said members may designate. Any member of the Masonic fraternity, not exceeding sixty years of age, in good health and standing, residing in Essex County, is eligible for membership. Officers elected annually, first Thursday evening in January. The Board of Directors meet first Thursday evening of each month. *President*, T. J. Hutchinson. *Vice-President*, John Pickering, jr. *Secretary*, Wm. H. Kendall. *Treas.*, Henry A. Brown; and fifteen directors.

## G. U. O. of ODD FELLOWS.

### ROYAL ENTERPRISE LODGE, No. 1895.

Instituted Sept. 23, 1878. Meetings first and third Wednesday evenings in each month. *N. G.*, Aaron Moses, jr. *R. S.*, Amos Homan. *P. S.*, William A. Smith. *Treas.*, George W. Potter.

## I. O. of ODD FELLOWS.

### NAUMKEAG ENCAMPMENT, No. 13.

Instituted at Salem, June 26, 1845. Regular sessions held on second and fourth Thursday evenings of each month, in Odd Fellows' Hall, 125 Washington street. Officers chosen semi-annually, in the months of June and December. *C. P.*, John O. Buxton. *S. W.*, Robert E. Hill. *J. W.*, Chas. C. Rhoades. *H. P.*, Amos J. Vincent. *Scribe*, E. B. Phillips. *Treas.*, J. Archer Hill.

### SALEM ENCAMPMENT, No. 11.

Instituted Jan. 1, 1884. Meetings in Odd Fellows' Hall, 125 Washington st. *C. P.*, Ira G. Taylor. *H. P.*, Francis A. Newell. *S. W.*, William P. Pousland. *J. W.*, Wm. H. Dayton. *Scribe*, Albert J. Lowd. *Treas.*, W. D. Dennis.

### ESSEX LODGE, No. 26.

Instituted Nov. 6, 1843. Meetings every Monday evening, in Odd Fellows, Hall, 125 Washington street. Officers elected first meeting in January and July. *N. G.*, George Z. Goodell. *V. G.*, Walter B. Perkins. *Secretary*, E. B. Phillips. *Treas.*, John Wilson.

### FRATERNITY LODGE, No. 118.

Instituted Nov. 18, 1846. Meetings every Wednesday evening in Kinsman block, 81 Washington street. Officers chosen semi-annually, on the last Wednesday evening in June and December. *N. G.*, George W. Burnham. *R. S.*, Albert J. Lowd. *P. S.*, J. Archer Hill. *Treas.*, J. L. Lougee.

### CANTON UNITY, No. 5, PATRIARCHS MILITANT.

*Major*, Geo. H. Blinn, of Salem. *1st Capt.*, Arthur S. Palfray, of Salem. *2d Capt.*, Wm. W. Pinder, of Peabody. *3d Capt.*, John Karcher, of Gloucester. *Lieuts.*, Chas. F. Wilkins, of Salem; Chas. W. Wallis, of Beverly; William E. Luscomb, of Salem. *Ensigns*, Chas. D. Bliss, of Peabody; Geo. O. Tarbox, of Lynn; Horace A. Roberts, of Lynn. *Clerk*, John Wilson, 10 Hamilton street, Salem. *Accountant*, Samuel A. Potter, of Salem. *Past Capt.*, Walter R. Norris, of Salem.

### UNION DEGREE LODGE, No. 11, DAUGHTERS OF REBEKAH.

Meet in Odd Fellows' Hall, 125 Washington street, first and third Thursday evenings in each month. *P. S.*, J. E. Graham. *Treas.*, Mrs. Lydia A. Tyler.

### ODD FELLOWS' MUTUAL BENEFIT ASSOCIATION OF ESSEX NORTH.

Organized 1869. *President*, J. S. Hutchinson, of Lawrence. *Vice-President*, P. K. Hills, of Newburyport. *Treas.*, D. E. Moulton, of Georgetown. *Sec'y*, N. A. Very, of Salem. *Executive Committee*, William M. Hill, of Salem; Wm. Nason, of Haverhill; S. C. Parsons, of Lawrence. *Finance Committee*, P. K. Hills, of Newburyport; James W. Averill, of Salem; J. P. Stickney, of Georgetown. Meets annually at Newburyport on the fourth Monday in January.

# KNIGHTS OF PYTHIAS.

### NORTH STAR LODGE, No. 38.

Organized April, 1870. Meetings held in Cate's Hall, 71 Washington street. Wednesday evenings. *C. C.*, Chas. H. Symonds. *V. C.*, John F. Bussell. *P.*, Chas. H. Jewett. *K. R. S.*, C. Warren Brown. *M. of F.*, Anton M. Liebech. *M. of E.*, Francis A. Evitts. *M. at A.*, James W. Hall. *I. G.*, Jeremiah Richardson. *O. G.*, Wm. J. Johnson. *P. C.*, Fred. W. Lee.

# ROYAL ARCANUM.

### SALEM COUNCIL, No. 14.

Meets second and fourth Monday in each month, at Cate's Hall, 71 Washington street. Organized Oct. 5, 1877. *Regent*, George P. Woodbury. *Vice-Regent*, Geo. H. Letterney. *Orator*, Nath'l M. Brown. *Secretary*, A. Augustus Smith. *Past Regent*, John Pollock. *Collector*, Lewis B. Moody. *Treas.*, Edmund A. Brown. *Medical Examiners*, Dr. Nathan R. Morse, Dr. J. P. Fessenden.

### HAWTHORNE COUNCIL, No. 331.

Meets second and fourth Tuesday evenings at 125 Washington street, room 18. *Regent*, W. Harvey Merrill. *Vice-Regent*, Wyman B. Richardson. *Orator*, Charles L. Whipple. *Secretary*, William D. Dennis. *Collector*, Henry P. Arvedson. *Treasurer*, Howard P. Harris. *Chaplain*, James Shatswell. *Guide*, Reuben Arey. *Warden*, Charles H. Tigh, jr. *Sentry*, Charles H. Goulding. *Trustees*, James B. Nichols, Edward H. Knight, William A. Hill. *Medical Examiners*, Octavius B. Shreve, M. D., Charles C. Pike, M. D.

# KNIGHTS OF HONOR.

### SALEM LODGE, No. 150.

Instituted Aug. 31, 1875. Meets in Cate's Hall, 71 Washington street, first and third Tuesday evenings. *Past Dict.*, A. M. Neal. *Dict.*, E. R. Harmon. *Vice-Dict.*, D. D. Medcalf. *Assistant Dict.*, Albert F. Davis. *Guide*, George H. Knowles. *Reporter*, C. C. Rhoades. *Fin. Reporter*, N. M. Jackman. *Treasurer*, J. T. P. Mariner. *Chaplain*, John E. Lyon. *Guardian*, L. G. Stanley. *Sentinel*, George Henningsen.

# AMERICAN LEGION OF HONOR.

### NAUMKEAG COUNCIL, NO. 8.

Organized Feb. 7, 1879. Meets on the first and third Monday of each month, at Cate's Hall, 71 Washington street. *Commander*, Ellis H. Porter. *Vice-Commander*, Fred L. Morse. *Past Commander*, Gilman A. Andrews. *Secretary*, Charles W. Morse. *Collector*, L. B. Moody. *Treasurer*, A. Augustus Smith. *Medical Examiner*, Dr. N. R. Morse.

---

*Grand Commander for the State*, James K. Odell, of Cambridge.
*Grand Secretary*, Samuel H. Jackson, of Boston.

# UNITED ORDER OF THE GOLDEN CROSS.

### SALEM COMMANDERY, NO. 61.

Instituted August, 1879. *N. C.*, Charles Phelps. *V. N. C.*, Ellen M. Holbrook. *W. P.*, Mrs. S. H. Higbee. *N. K. of R.*, Mrs. A. F. Bean. *F. K. of R.*, H. F. Proctor. *N. Treas.*, S. H. Holbrook. *W. H.*, J. F. Smith. *W. I. G.*, M. Grush. *W. O. G.*, A. P. McDuffie. *Medical Examiners*, Dr. F. A. Durgin, Dr. Kate G. Mudge. Meets first and third Wednesdays of each month, in Asiatic building.

# ORDER OF UNITED FRIENDS.

### ROGER WILLIAMS COUNCIL, NO. 94.

Organized August 29, 1883. Meetings are held second and fourth Wednesdays of each month at Asiatic building. Officers are elected annually, last meeting in December. *Chief Councillor*, Edwin O. Foster. *Secretary and Financier*, Miss Lizzie M. Patch. *Treasurer*, Ira J. Patch.

# PILGRIM FATHERS.

### JOHN ENDICOTT COLONY, NO. 9.

Meetings second and fourth Tuesday of each month, at Cate's Hall, 71 Washington street. *Governor*, Miss Carrie B. Skinner. *Lieut.-Gov.*, J. S. Nutter. *Ex-Gov.*, George M. Davis. *Secretary*, Rebecca H. Morse. *Collector*, Lewis B. Moody. *Treasurer*, Edmund A. Brown. *Chaplain*, W. P. Davis. *Sergeant-at-Arms*, James W. Whittemore. *Sentinel Inner Gate*, S. T. Locke. *Sentinel Outer Gate*, Matthew Harlow.

# IMPROVED ORDER OF RED MEN.

### NAUMKEAG TRIBE, NO. 3.

*Sachem*, Charles H. Norris. *Senior Sagamore*, Charles A. Staten. *Junior Sagamore*, Amos J. Vincent. *Prophet*, Charles H. Symonds. *Chief of Records*, Fred J. Gifford. *Keeper of Wampum*, George A. Vickery. *Trustees*, Frank Cousins, John M. Raymond, Samuel A. Johnson.

# ORDER OF UNITED AMERICAN MECHANICS.

### NIAGARA COUNCIL, NO. 11.

Instituted May 4, 1872. Meet every Monday night, at Old Masonic Hall, 175 Essex street. Officers elected semi-annually, in January and July. *Financial Secretary*, John W. Libbey. *Recording Secretary*, Lewis F. Allen. *Treasurer*, M. E. Kenney.

# ANCIENT ORDER OF UNITED WORKMEN.

### ORIENTAL LODGE, NO. 4.

Instituted Dec. 11, 1878. Meets second and fourth Tuesday evenings in each month, at Cate's Hall, 71 Washington street. *P. M. W.*, Frank N. Smith. *M. W.*, Charles P. Luscomb. *Foreman*, Charles F. Verry. *Overseer*, William H. Emerson. *Guide*, Theophilus Pearl. *Recorder*, Frank A. Radford. *Financier*, B. C. Cram. *Receiver*, John E. Weymouth. *Medical Examiners*, Drs. Samuel Worcester and Frank A. Durgin.

### JOHN ENDICOTT LODGE, NO. 12.

Instituted July 17, 1879. Meets first and third Thursday evenings in each month, at Cate's Hall, 71 Washington street. *M. W.*, S. S. Symonds. *Foreman*, W. S. McIntire. *Overseer*, Dr. C. A. Buxton. *Recorder*, Edward Mitchell. *Financier*, Evans Burnham. *Receiver*, Alvan A. Evans. *Med. Examiner*, Dr. F. C. Hersey.

# ANCIENT ORDER OF HIBERNIANS.

### DIVISION NO. 5.

Organized 1871. Meets every Friday evening, in Phœnix building, Lafayette, corner Central street. Election of officers, first Friday in June. *President*, Philip Fitzgibbons. *Vice-President*, James Lalor. *Rec. Secretary*, Thomas Doyle. *Fin. Secretary*, John Connolly. *Treasurer*, Patrick McMahon.

# AMERICAN HIBERNIAN BENEVOLENT ASSOCIATION.

Organized 1850. Re-organized and incorporated 1865. Meets first and third Monday of each month, at 137 Essex street. Election of officers third Monday in November. *President*, William McKeever. *Vice-President*, Patrick Hartigan. *Rec. Secretary*, John J. Kenney. *Treasurer*, James Spring. *Librarian*, Timothy O'Connell.

# IRISH NATIONAL LAND LEAGUE.

Organized December, 1882. Meets every Tuesday evening at Phœnix Hall, 7 Lafayette street. *President*, Edward Foley. *Vice-President*, Miss Bridget Doran. *Treasurer*, John P. Monahan.

# CATHOLIC ORDER OF FORESTERS.

### ESSEX COURT, NO. 16.

Organized June 13, 1880. Meets in Phœnix Hall, Lafayette, corner Central street, first and third Monday evenings of each month. *Chief Ranger*, John B. Harding. *Vice-Chief Ranger*, Edward F. Dean. *Rec. Secretary*, James J. Murphy. *Fin. Secretary*, William F. Myers. *Treasurer*, Charles Shortell.

# TEMPERANCE ORGANIZATIONS.

### HENFIELD DIVISION, NO. 2, S. of T.

Organized Feb. 22, 1884. Meets in Creamer Hall, 243½ Essex street, every Friday evening. *W. P.*, Charles W. Gilbert. *W. A.*, Frank T. Oldson. *R. S.*, John J. Averill. *A.R.S.*, George E. Chase. *F. S.*, Benj. F. Pickering. *Treas.*, Herbert L. Hewes. *Chaplain*, Charles Manning. *Conductor*, Ariel K. Hayward. *A. C.*, A. W. Damon. *I. S.*, G. S. Wentworth. *O. S.*, William Slater.

### GOLDEN DAWN DIVISION, NO. 27, S. of T.

Organized July 15, 1881. Meets in Creamer Hall, 243½ Essex street, Monday evenings.

### SALEM TEMPLE OF HONOR, NO. 2.

Organized October 12, 1882. Meets in Asiatic Bank building, first and third Tuesday evenings of each month.

### MINNEHAHA LODGE NO. 10, I. O. of G. T.

Organized Feb. 22, 1862. Meet at Cate's Hall, 71 Washington street, Friday evenings, at 8 o'clock. Officers elected quarterly, in February, May, August and November.

### ESSEX COUNTY SONS OF TEMPERANCE UNION.

Meetings are held quarterly. Officers elected annually at the April meeting. *President*, Edwin O. Foster. *Vice-Pres.*, Mrs. Hattie Higgins. *Sec. and Treas.*, Levi Cleaves.

### YOUNG MEN'S CATHOLIC TEMPERANCE SOCIETY.

Organized Oct. 19, 1857. Meets at Temperance Hall, 47 Warren st., Monday evenings at 8 o'clock. *President*, D. F. O'Connor. *Vice-President*, C. R. Gannon. *Rec. Secretary*, John J. Cummings. *Treasurer*, William Gahagan. *Collector*, Joseph E. Daley.

### YOUNG MEN'S CATHOLIC TEMPERANCE DEBATING CLUB.

Meets at Temperance Hall, 47 Warren st., Wednesday evenings. *President*, John J. Cummings. *Treas.*, John Q. Bellew. *Rec. Sec.*, John J. Broderick. *Collector*, William J. Carson.

### FATHER MATHEW TOTAL ABSTINENCE SOCIETY.

Organized Nov. 14, 1875. Meets every Thursday evening in Phœnix Hall, Lafayette, corner Central st. *President*, James J. Sherlock. *Vice-President*, James J. Welsh. *Rec. Secretary*, Thomas A. Mahoney. *Cor. Secretary*, Patrick Scott. *Treasurer*, Frederick Wilson. *Collector*, James F. Burns. *Directors*, William E. Hill, Patrick E. Tivnan, Henry J. Dugan, Eneas A. Daley, John J. Murphy. *Investigating Board*, Garrett Fitzgerald, John Donovan, D. J. Barry. *Librarian*, Patrick Daley. *Assistant Librarian*, John Cassidy.

## BICYCLE CLUBS.

### HAWTHORNE BICYCLE CLUB.

Meet first Friday in each month at No. 1 Liberty st. *President*, T. L. Davis. *Vice-Pres.*, P. J. Boudreau. *Secretary*, A. J. Hennessey. *Treasurer*, William McGrane.

### SALEM BICYCLE CLUB.

No. 252 Essex street, room 13. *President*, Harry Boyd. *Vice-Pres.*, Frank T. Chase. *Secretary*, C. H. Odell. *Treas.*, Arthur N. Webb. *Captain*, D. Edgar Hunter. *1st Lieut.*, F. N. Wheelock. *2d Lieut.*, T. W. Little. *Bugler*, G. A. Staten. *Color Bearer*, A. R. Hill.

### PURITAN BICYCLE CLUB.

Meet first Tuesday each month, Madison avenue. *President*, John A. Chamberlain. *Vice-Pres.*, Edward Bassett. *Sec. and Treas.*, H. T. Conant. *Captain*, Edward Bassett. *1st Lieut.*, George Abbott. *Bugler*, James Woodman. *Color Bearer*, Fred. Woodman.

## SALEM POLO CLUB.

Washington, corner Dodge st. *Captain*, William H. Hill, of Lowell. *Sec. and Treas.*, Clarence J. Bott.

## BOATING ORGANIZATIONS.

### SALEM BAY YACHT CLUB.

Chartered February 21, 1880. *Commodore*, King Upton. *Vice-Com.*, Edwin B. Rogers. *Rear-Com.*, Gordon Dexter. *Treasurer*, G. W. Mansfield. *Secretary*, Wm. O. Chapman. *Directors*, John Newcomb, D. B. Gardner, Geo. P. Berry. *Regatta Committee*, G. W. Mansfield, H. A. Brooks, J. Newcomb, C. Murphy. *Measurer*, Thomas J. Sargent.

### SALEM YACHT CLUB-HOUSE ASSOCIATION.

Chartered 1880. *President*, I. W. Dodge: *Treasurer*, H. E. Reynolds. *Clerk*, G. W. Mansfield. *Directors*, I. W. Dodge, D. B. Gardner, R. B. Gifford, L. F. Miller, G. W. Mansfield.

### SALEM BOAT CLUB.

Organized April 10, 1878. *President*, William Finn. *Vice-President*, Dennis Brady. *Recording Secretary*, Thomas Lannon. *Corresponding Secretary*, John Waldron. *Collector*, Joseph Mitchell. *Treasurer*, John Duggan. *Directors*, Francis McAdams, Patrick Barnett, Joseph Leary, Edward Kenney. *Steward*, John Bertram.

### ENTERPRISE BOAT CLUB.

Organized Oct. 9, 1877. *President*, William O'Brien. *Vice-President*, John McDonald. *Rec. Secretary*, T. Kelley. *Cor. Secretary*, William Loveday. *Treasurer*, John J. McNulty. *Collector*, Harry S. Curtis. *Directors*, Edward Gray, David Casey, John Jenkins, John Riley, Nicholas Fay. *Steward*, Thos. Kennedy.

### NORTH END BOAT CLUB.

Boat House, 33 Mason street. *President*, John H. Conway. *Vice-President*, James J. Barry. *Rec. Sec.*, John R. Hogan. *Finan. Sec.*, Patrick F. Gahagan. *Treasurer*, James O'Leary. *Directors*, Edmund Russell, William M. Barry, John L. Sullivan, Michael H. Carr, Dennis L. Pendar. *Steward*, George F. Webster.

### FOREST RIVER BOAT CLUB.

Organized July 17, 1879. Meets in Forest River Hall, 23 Front street, every Tuesday evening at 8 o'clock. *President*, James McQuinn. *Vice-Pres.*, John Kennedy. *Rec. Sec.*, Herbert Clegg. *Cor. Sec.*, Wm. Connors. *Treas.*, Albert Ellison. *Collector*, T. J. Linnehan. *Directors*, Michael Tirrell, Michael Tivnan, David Moylan, John Buckley, Wm. Doyle. *Investigating Board*, James Daly, P. Doyle, Wilfred J. Baker. *Steward*, John McCarty.

## GRAND ARMY OF THE REPUBLIC.

### PHIL. H. SHERIDAN POST, No. 34.

Organized Dec. 10, 1867. Meets at Grand Army Hall, 17 St. Peter street, Tuesday evenings. *Post Commander*, Samuel Worcester. *S. Vice-Com.*, Nath'l D. Pierce. *J. Vice-Com.*, Amos Stillman. *Adjutant*, Albert J. Lowd. *Quartermaster*, E. Aug. Winn. *Surgeon*, A. D. Buxton. *Chaplain*, B. F. McDaniel. *Officer of the Day*, Almon Allard. *Officer of the Guard*, Albion M. Dudley.

## SONS OF VETERANS.

### LIEUT.-COLONEL HENRY MERRITT CAMP, No. 8.

Organized Jan. 1, 1884. *Capt.*, Walter H. Merritt. *1st. Lieut.*, D. B. Purbeck. *2d Lieut.*, Jesse A. Field. *Chaplain*, George Beals. *Sergeant of the Guard*, Charles E. Grover. *Corporal of the Guard*, Arthur B. Osborne. *I. S.*, Henry Manning.

## CUSTOM HOUSE,

### FOR THE DISTRICT OF SALEM AND BEVERLY.

No. 112 Derby, corner Orange street, Salem.

*Collector* — Richard F. Dodge, Salem.
*Deputy Collector and Inspector* — A. Frank Hitchings, Salem.
*Weigher, Gauger, and Inspector* — Nicholas Bovey, Salem.
*Inspectors* — Charles P. Luscomb, John H. Collins, Salem; Francis J. Crowell, Beverly; John E. Crowley, Danvers.
*Janitor* — Abel S. Jillson, Salem.

## U. S. BOARD OF EXAMINING SURGEONS

### FOR PENSION CLAIMANTS.

Meets at the office of the Secretary, 333 Essex street, every Wednesday at 10 A.M. *President*, Dr. William Mack. *Treasurer*, Dr. Arthur Kemble. *Secretary*, Dr. Joseph P. Fessenden.

## MILITARY.

### SALEM LIGHT INFANTRY, CO. H, EIGHTH REGIMENT.

Organized 1805. Armory, Franklin building. *Captain*, Nicholas F. Barber. *1st Lieut.*, Herbert F. Staples. *2d Lieut.*, James B. Saul.

### SALEM MECHANIC LIGHT INFANTRY, CO. K, EIGHTH REGT.

Organized 1807. Armory, Flint's building. *Captain*, Winsor M. Ward. *1st Lieut.*, Edward A. Rogers. *2d Lieut.*, Oscar O. Farrington.

### SECOND CORPS OF CADETS.

Organized 1785. Armory, Franklin building. *Lieut.-Col.*, J. Frank Dalton. *Major*, John W. Hart. *Adjutant*, Andrew Fitz. *Mustering Officer*, Edward A. Maloon. *Quartermaster*, Edward A. Simonds. *Surgeon*, Dr. Charles W. Haddock. *Asst.-Surgeon*, Dr. Charles G. Weston. *Chaplain*, Rev. E. C. Butler. *Captains*, Edward W. Abbott, Samuel A. Johnson. *Lieutenants*, Walter F. Peck, Charles W. Lang, Charles W. Osgood, Charles J. Baker.

### SALEM LIGHT INFANTRY VETERAN ASSOCIATION.

Organized November, 1862. *Major*, James A. Farless. *Adjutant*, John P. Reynolds. *Captains*, George M. Whipple, Henry A. Hale. *Lieutenants*, Horace S. Perkins, Henry A. Brown.

### VETERAN CADET ASSOCIATION OF SALEM.

Organized October, 1866. *Lieut.-Colonel*, Lieut.-Colonel Joseph A. Dalton. *Major*, Col. Samuel Dalton. *Adjutant*, Major Thomas H. Johnson. *Quartermaster*, Lieut. Chas. A. Ropes. *Surgeon*, Dr. George S. Osborne. *Asst.-Surgeon*, Dr. Arthur Kemble. *Captains*, Capt. John Pickering, Capt. Richard Skinner, jr. *1st Lieuts.*, Col. Nathaniel Shatswell, Col. Samuel Brown. *2d Lieuts.*, Lieut. William H. Eastman, Lieut. Joseph H. Webb. *Executive Committee*, Samuel Dalton, D. B. Gardner, J. H. Webb, T. H. Johnson. *Treasurer*, Lieut. Joseph H. Webb.

## CEMETERIES.

### BROAD-STREET CEMETERY.

Broad and Summer streets. *Superintendent*, Francis M. Ricker.

### CATHOLIC CEMETERY.

North street, at Peabody line. *Superintendent*, Lawrence D. Moran.

### CHARTER-STREET CEMETERY.

Between 49 and 53 Charter street. *Superintendent*, Francis M. Ricker.

### FRIENDS CEMETERY.

Between 396 and 398 Essex street. In charge of the Church Committee.

### HARMONY-GROVE CEMETERY.

No. 30 Grove, near Myrtle Street. Organized in 1839. Incorporated in 1840. Contains about 70 acres. The sale of lots is under the charge of William H. Foster and the Superintendent, to whom applications can be made. Annual meeting, third Wednesday in February. *President*, Geo. Wheatland. *Trustees*, George Wheatland, N. R. Treadwell, George F. Brown, Joseph C. Foster, Wm. H. Foster, Edward D. Ropes, John C. Osgood. *Secretary and Treasurer*, Wm. H. Foster. *Superintendent*, George W. Creesy.

### HOWARD-STREET CEMETERY.

Howard and Bridge streets. *Superintendent*, Francis M. Ricker.

### GREEN-LAWN CEMETERY.

Between Orne and Liberty-hill streets. *Superintendent*, Francis M. Ricker.

## POST-OFFICE.

### No. 118 Washington street.

*Postmaster*, J. Frank Dalton. *Assistant Postmaster*, John O. Chapman. *Clerks*, James Manning, Everett E. Austin, Miss Alice C. Mansfield, Miss Isabel Glover. *Letter Carriers*, Richard B. Reed, George W. H. Brown, Samuel A. Ferguson, Charles W. Gardner, John F. Whipple, Alfred P. Jaques, Israel A. Lee, Arthur I. Pepper. *Local Messenger*, Frank O. Robson. *Special Delivery Messengers*, Henry A. Henfield, Thomas M. Clynes. *Substitutes*, Charles W. Getchell, Frank A. Hutchings.

*Office Hours* — From 7½ A.M. until 8 P.M., daily, Sundays excepted; on Sundays, from 11½ A.M. to 12½ P.M.

*Sunday Mails* — On Sunday, mails are received and sent to Boston, the South and West, and for the East twice, morning and evening.

*Free Delivery* of letters will be secured by having letters addressed to street and number, or leaving orders at the Post Office, or with any Carrier.

## COMPANIES.

### FOREST RIVER LEAD COMPANY.

Office at mills. Formed 1843. Incorporated 1846. *President*, George Chase. *Directors*, George Chase, L. F. Brigham, W. L. Kinsman. *General Agent, Clerk and Treasurer*, George Chase. Mills at Forest River, on the road leading to Marblehead. Manufacture white lead and sheet lead. The works have recently been sold to the Chadwick Lead Works of Boston.

### ESSEX MARINE RAILWAY.

Head of Phillips wharf. Incorporated 1826. *Supt.*, A. J. Frisbee.

### GREAT PASTURE COMPANY.

Annual meeting, first Monday in April. *President*, Caleb Foote. *Directors*, Jerome H. Fiske, William S. Stearns, James F. Almy. *Sec. and Treasurer*, Henry Wheatland.

### MECHANIC HALL CORPORATION.

Incorporated 1839. Annual meeting, Thursday after the first Wednesday in January. *President*, Benjamin Shreve. *Directors*, Benj. Shreve, L. B. Harrington, Daniel Potter, Charles Harrington, T. Putnam Symonds, John M. Anderson, Benjamin S. Boardman. *Treas.*, Charles Harrington. *Clerk*, A. Augustus Smith. *Janitor and Agent*, Joseph S. Foster.

### NAUMKEAG STEAM COTTON COMPANY.

Incorporated in 1839. Annual meeting, third Wednesday in January. *President*, Richard P. Waters. *Directors*, Richard P. Waters, Francis Cox, S. Endicott Peabody, William C. Endicott, Charles H. Miller, Grant Walker, John D. Parker, David Pingree, John L. Bremer. *Agent*, E. Frank Balch. *Treasurer*, Henry D. Sullivan. *Clerk*, Nathaniel G. Simonds.

### NAUMKEAG STREET RAILWAY COMPANY.

Organized as a corporation March 1, 1875. *President*, Charles Odell. *Directors*, Charles Odell, Rufus H. Brown, William Mack, Henry Wheatland, Nathan Nichols, C. C. G. Thornton, John M. Anderson. *Treas.*, Henry Wheatland. *Bookkeeper*, Joseph F. Hickey. *Clerks*, C. F. Dennis, John H. Crandell. *Supt.*, W. B. Ferguson.

### NEVINS JUTE BAGGING MILLS.

Mills, No. 1, on Skerry street, No. 2, on English street. Manufacture jute bagging. Business conducted on private capital.

### NEW ENGLAND TELEPHONE AND TELEGRAPH COMPANY.

Office, 106 Washington street. *President*, Thomas Sherwin, Boston. *Assistant to President*, David B. Parker, Boston. *Treas.*, William R. Driver, Boston. *Auditor*, F. J. Boynton, Boston. *General Manager*, J. N. Keller, Boston. *Manager Salem Division*, E. W. Longley.

### SALEM ELECTRIC LIGHTING COMPANY.

Office, 234 Essex st. Incorporated 1882. *President*, Chas. H. Price. *Treas.*, Henry M. Batchelder. *Directors*, Charles H. Price, James F. Almy, Israel P. Harris, S. Fred. Smith, Z. A. Gallup; Benjamin W. Currier, Lynn. *Supt.*, Alphameo Morrill.

### SALEM GAS LIGHT COMPANY.

Office, 161 Essex st. Organized April 4, 1850. Capital, $300,000. *President*, William H. Jelly. *Directors*, Simon O. Dalrymple, William H. Jelly, H. T. Conant, George W. Pease, William H. Kendall. *Treasurer and Supt.*, David Moore. *Clerk*, Benjamin W. Sluman. (See page 453.)

### SALEM LEAD COMPANY.

Office, 125 Washington street, room 26. Incorporated Feb. 7, 1868. Capital, $150,000. Works on line of the B. & M. R. R. between Saunders and Pearl sts. *President*, Charles H. Miller. *Treas.*, Frank A. Brown. *Directors*, Charles H. Miller, James B. Curwen, Francis Cox, John H. Silsbee, George H. Allen. *Supt.*, R. F. Barr. Manufacture white lead, lead pipe, sheet lead, etc. (See front colored page.)

### SALEM AND DANVERS STREET RAILWAY CO.

Incorporated May, 1884. *President*, Benjamin W. Russell. *Treas.*, George A. Vickery. *Directors*, Benj. W. Russell, A. L. Huntington, Thos. H. Johnson, George W. Williams, S. E. Peabody, Z. A. Gallup, Salem; C. H. Gould, George W. Fisk, Danvers; Jacob C. Rogers, Peabody.

### SALEM AND SOUTH DANVERS OIL COMPANY.

Office, 43 Mason street. Capital, $48,000. No. of shares, 480; par value, $100. *President*, William H. Little. *Treasurer and Supt.*, N. G. Symonds. *Directors*, John Cullitон, Daniel Varney, James Braden, Nathaniel A. Horton, C. H. Weston, of Salem; Wm. H. Little, W. B. Richardson, of Peabody. Annual meeting, third Wednesday in January.

### SALEM STREET RAILWAY.

Incorporated March 1, 1861, as the Salem and South Danvers R. R. Co. *President*, Benj. W. Russell. *Treasurer*, Wm. Mack. *Clerk*, Henry Wheatland. *Directors*, B. W. Russell, S. P. Andrews, H. Wheatland, Zina Goodell. This Company has leased its road to the Naumkeag Street Railway Company for thirty years.

# COURTS AND COUNTY OFFICERS.

## SUPREME JUDICIAL COURT.

*Chief Justice* — Marcus Morton, of Andover.

This Court is held at Salem, on the third Tuesday of April, and first Tuesday of November.

Law and Jury Term, first Tuesday in November.

*Reporter* — John Lathrop, of Boston.

*Clerk of Supreme Judicial Court for the Commonwealth* — John Noble, of Boston.

*Clerk of the Courts for the County of Essex* — Dean Peabody, of Lynn. Office in the Court House, Salem.

*Assistant Clerk* — George R. Lord, of Salem.

## SUPERIOR COURT.

*Chief Justice* — Lincoln F. Brigham, of Salem.

This Court is held for Civil business, at Salem, on the first Monday of June and December; at Newburyport, on the first Monday of September; at Lawrence, on the first Monday of March; and for Criminal business, at Salem, on the fourth Monday of January; at Newburyport, on the second Monday of May; and at Lawrence, on the first Monday of October.

*District Attorney for Essex County* — Henry F. Hurlburt, of Lynn. *Assistant* — Charles A. DeCourcey, of Lawrence.

## FIRST DISTRICT COURT OF ESSEX.

Includes within its jurisdiction, Salem, Beverly, Wenham, Hamilton, Danvers, Topsfield, Middleton. *Justice*, Joseph B. F. Osgood, of Salem. *Special Justices*, Daniel E. Safford, of Hamilton; Nathaniel J. Holden, of Salem. *Clerk*, Samuel P. Andrews. *Asst. Clerk*, William P. Andrews. *Janitor and Officer of the Court*, Mark Heathcote.

The Court is held in the Court Room, in Flint's block, 193 Washington street, for Criminal business, every day at 9 o'clock, A.M.; and for Civil business, every Wednesday in each month, at 10 o'clock, A.M.

## COURT OF PROBATE FOR ESSEX COUNTY.

*Judge* — George F. Choate, of Salem.

*Register* — Jeremiah T. Mahoney, of Salem. *Assistant Register* — Ezra D. Hines, of Danvers.

*Clerk of Courts* — Dean Peabody, of Lynn. *Asst. Clerk of Courts* — George R. Lord, of Salem.

The records are kept at the office of the Register, in the Court House, at Salem.

The Probate Court sits as follows: — Salem, first and third Monday in every month, except third Monday in August; Newburyport, fourth Monday in January, March, May, June, July, September, and November; Gloucester, fourth Monday in April and October; Haverhill, second Monday in April and October; Lawrence, second Monday in January, March, May, June, July, September, and November.

## COUNTY OFFICERS.

*County Commissioners*—John W. Raymond, *Chairman*, Beverly (term expires Jan. 1, 1888). Edward R. Bishop, Haverhill (term expires Jan. 1, 1889). George J. L. Colby, Newburyport (term expires Jan. 1, 1887).

*Special Commissioners* — Orlando B. Tenney, of Georgetown; Daniel B. Lord, of Salem.

Their meetings are held as follows: — At Ipswich on the second Tuesday of April; Salem, second Tuesday of July and every Monday during the year; Lawrence, last Tuesday of August; Newburyport, second Tuesday of October; and on the fourth Tuesday of December, at Salem, Ipswich, or Newburyport, as the Court may determine.

*Clerk of County Commissioners* — Dean Peabody, of Lynn.

*Masters in Chancery for Essex County* — George F. Choate, Nathaniel J. Holden, and Charles W. Richardson, of Salem; Aretas R. Sanborn, and Andrew C. Stone, of Lawrence; John W. Tilton, of Haverhill; Wm. C. Fabens, and Thos. B. Newhall, of Lynn; Henri N. Woods, of Rockport.

*Commissioners of Insolvency* — John J. Flaherty, of Gloucester; William F. Moyes, of Lawrence; Frank C. Richardson, of Essex.

*County Treas.*—E. Kendall Jenkins, of Andover. Office, Court House, Salem.

*Registers of Deeds*—Southern District, Charles S. Osgood, of Salem. *Assistant Register*—James Shatswell. Office, Court House, Salem. Northern District, John R. Poor. Office, Court House, Lawrence.

*Notaries Public in Salem*—See Business Directory, page 400.

*Public Administrator* — Benjamin A. Gray, 13 Mall street.

*U. S. Examining Surgeons for Pension Claimants* — William Mack, Arthur Kemble, Joseph P. Fessenden.

*Commissioners to Qualify Civil Officers* — David B. Kimball, George R. Lord, Charles P. Thompson, George Wheatland.

*Sheriff of Essex County*—Horatio G. Herrick, Lawrence.
*Deputy Sheriffs*—Charles W. Morrill, Amesbury; George S. Cole, Andover; Daniel J. Preston, Danvers; Ezra Perkins, Essex; Henry P. Noyes, Georgetown; William Cronin, Gloucester; Frederick O. Raymond, Phineas E. Davis, Haverhill; Joseph Spiller, Ipswich, Alanson Briggs, Elmer A. Briggs, John P. Bradstreet, at jail, Lawrence; Edwin J. Medbery, C. M. Merritt, Lynn; Charles E. Goss, Methuen; Charles L. Ayers, Newburyport; Arthur Bishop, Rowley; Daniel Potter, Samuel A. Johnson, Salem; Sam'l E. Hathaway, at jail, Salem.
*Special Sheriff*—Samuel A. Johnson, Salem.
*Medical Examiner*—Dr. Charles A. Carlton, Salem.
*Jail Keeper in Salem*—Samuel R. Hathaway.
*Jail Keeper in Newburyport*—Charles L. Ayers.
*Keeper of the House of Correction in Ipswich*—Y. G. Hurd.
*Keeper of the House of Correction in Lawrence*—Horatio G. Herrick.

## JUSTICES OF THE PEACE IN SALEM.

James F. Almy, Samuel P. Andrews, Everett E. Austin, Albert W. Batchelder, Edward C. Battis, Charles A. Benjamin, Hubbard Breed, Clifford Brigham, Henry A. Brown, Augustus S. Browne, Caleb Buffum, Samuel B. Buttrick, George F. Choate, William Cogswell, Wm. R. Colby, Perry Collier, William F. M. Collins, Francis Cox, Geo. W. Creesy, Daniel N. Crowley, Geo. R. Curwen, James B. Curwen, J. Frank Dalton, George P. Daniels, John D. Eaton, William C. Endicott, Forrest L. Evans, James A. Evans, Andrew Fitz, Caleb Foote, William H. Foster, William J. Foster, Charles B. Fowler, Samuel A. Fuller, Henry J. Gaffney, William F. Gavett, Rufus B. Gifford, James A. Gillis, Abner C. Goodell, jr., William H. Gove, Frederick Grant, Benjamin A. Gray, Leonard B. Harrington, Charles H. Hayward, Charles H. Henderson, William M. Hill, A. Frank Hitchings, Nathaniel J. Holden, Thos. F. Hunt, Arthur L. Huntington, George B. Ives, George R. Jewett, Samuel A. Johnson, Thomas H. Johnson, William H. Kendall, Walter A. Kezar, David B. Kimball, Edward P. Kimball, John Kinsman, James Lalor, John H. Langmaid, George R Lord, George B. Loring, Samuel A. Macintire, Jeremiah T. Mahoney, Patrick J. McCusker, Henry M. Meek, Henry P. Moulton, Wm. D. Northend, William Northey, Charles Odell, Theodore M. Osborne, Charles S. Osgood, Joseph B. F. Osgood, Philo W. Packard, Ira J. Patch, Edward H. Payson, George W. Pease, William Perry, Benj C. Perkins, Willard P. Phillips, George D. Phippen, John Pickering, Charles H. Pinkham, jr., John W. Porter, Samuel A. Potter, Charles H. Price, Dennis W. Quill, Joseph F. Quinn, John M. Raymond, Charles W. Richardson, William F. Rodigras, Benjamin W. Russell, Daniel E. Safford, Joseph H. Safford, Charles Sewall, James Shatswell, Nathaniel G. Simonds, William H. Simonds, jr, William S. Stearns, Thomas M. Stimpson, Gilbert L. Streeter, Charles H. Symonds, Charles N. Symonds, Nathaniel G. Symonds, Charles P. Thompson, Patrick F. Tierney, George W. Todd, Joseph Hardy Towne, William D. T. Trefry, Leverett S. Tuckerman, O. W. H. Upham, Wm. P. Upham, Nathaniel A. Very, Eben N. Walton, Alonzo P. Weeks, George Wheatland, Henry Wheatland, George M. Whipple, Alden P. White, George W. Williams, Ezra L. Woodbury, Frank V. Wright, Isaac C. Wyman.


# BOSTON WOVEN HOSE CO.,

MANUFACTURERS OF

Cotton Rubber-Lined

HOSE

—AND—

MECHANICAL RUBBER GOODS,

234 DEVONSHIRE STREET, BOSTON.

*Factories, Portland and Hampshire Streets, Cambridgeport, Mass.*

THEO. A. DODGE, Pres. J. EDWIN DAVIS, Treas. ROB'T COWEN, Supt

JOHN T. SHOWALTER, President. O. M. DYE, Vice-President. CHAS. E. FLANDRO, Sec

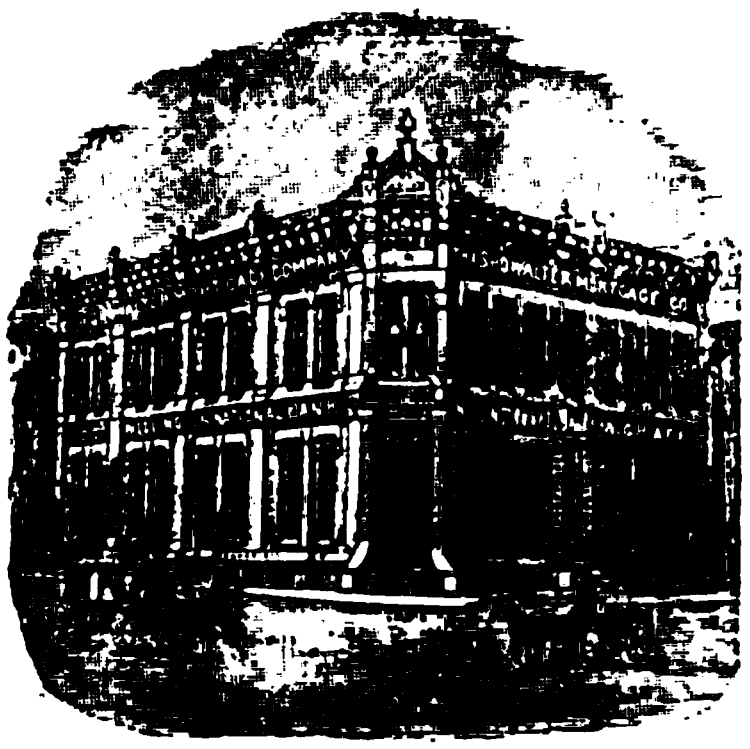

THE

# Showalter Mortgage C

## WELLINGTON, KANSAS,

AND

## BOSTON, MASS.

## CAPITAL STOCK, $100,0

Western Offices of The Showalter Mortgage Co., Wellington, Kan

7% Net Guaranteed Kansas Mortgage Bonds.

7% Net Guaranteed Kansas Mortgage Bonds.

EASTERN OFFICES OF THE SHOWALTER MORTGAGE CO.

## 4 Post Office Sq., Boston, Mass.

# 7% GUARANTEED KANSAS FARM MORTGAGES

# SAFEST OF ALL INVESTMENTS.

Thirteen years business $3,000,000 invested, not one dollar lost. No Company in the United State as a better record. The officers are long resident of Kansas and are familiar with the territory in which hese loans are made. We shall be pleased to receive calls at our Boston office and explain our system. An illustrated pamphlet representing development and agricultural progress of Kansas will be mailed on pplication.

## 4 POST OFFICE SQ., BOSTON, MASS.

S. S. CAMPBELL, Manager.

# SIATIC NATIONAL BANK,

## ASIATIC BUILDING, 125 WASHINGTON ST.

---

## apital $315,000. Par Value $30.

---

*B. HARRINGTON, President.*
*CHARLES S. REA, Cashier.*
*RUFUS B. GIFFORD, Jr., Teller.*
*WILLIAM J. FOSTER, Bookkeeper.*
*SAMUEL D. LORD, Messenger.*

## DIRECTORS:

L. B. HARRINGTON,
GEORGE F. BROWN,
GEORGE H. ALLEN,
GEORGE WHEATLAND,
N. R. TREADWELL,
EDWARD D. ROPES,
JAMES B. CURWEN,
JOHN C. OSGOOD,
WILLIAM H. FOSTER.

**DISCOUNT DAILY.**

# FIRST NATIONAL BANK,

## 7 CENTRAL STREET,

---

## CAPITAL, - - $300,000.

### PAR VALUE OF SHARES, $100.

---

*EBEN SUTTON, President.*
*WILLIAM G. WEBBER, Vice-President.*
*E. H. PAYSON, Cashier.*
*G. L. STREETER, Teller and Asst. Cashier.*
*JAMES A. EVANS, Bookkeeper.*
*WILLIAM S. NICHOLS, Clerk.*
*ALBERT W. TOWNE, Messenger.*

## DIRECTORS:

ALFRED A. MOWER,
WILLIAM G. WEBBER,
EBEN SUTTON,
LEVERETT S. TUCKERMAN,
JOHN S. SUTTON.
GEORGE H. POOR,
GEORGE B. IVES,

**DISCOUNT DAILY.**

Directors' Meetings, Mondays and Thursdays. This Bank deals in United States Securities of all kinds

# MERCANTILE NATIONAI

*7 CENTRAL STREET*

**CAPITAL, - - $2(**

**PAR VALUE OF SHARES, !**

CHARLES HARRINGTON, *President.*
JOSEPH H. PHIPPEN, *Cashier.*
WILLIAM O. CHAPM
LELANI

**DIRECTORS:**

CHARLES HARRINGTON,
DAVID MOORE,
JOHN M. ANDERSON,
HARRISON O. FLINT,
JOHN KINSMAN,
MATTHEW I
WI

Directors' Meetings, Tuesdays and Fridays. Bank Hour

# The Merchants' Nationa

**234 ESSEX STRI**

**CAPITAL, - $200,000.**

**PAR VALUE OF SHARES, $50.**

GEORGE R. EMMERTON, *President.*
HENRY M. BATCHELDER, *Cashier.*
DANIEL L. JEWETT, *Bookkeeper.*
EDWIN C. ROPES, *Clerk.*

**DIRECTORS:**

GEORGE R. EMMERTON,
JAMES BRADEN,
DANIEL C. HASKELL,
WILLIAM NORTHEY,
JAMES P. COOK,
JAMES DUGAN,

# ATIONAL EXCHANGE BANK

*No. 109 WASHINGTON STREET.*

---

## APITAL, - - $200,000.

**SURPLUS, $45,000. PAR VALUE OF SHARES, $100.**

---

THAN NICHOLS, President,
JOSEPH H. WEBB, Cashier,
S. G. SYMONDS, Bookkeeper,
W. L. ALLEN, Clerk.

**DIRECTORS:**

GEORGE W. WILLIAMS, JOSEPH F. WALDEN, NATHAN NICHOLS,
CHARLES D. PECKER, BENJAMIN SHREVE, JOSEPH F. DANE.

---

**Discount, Mondays and Thursdays. Bank Hours, 8 to 1½.**

# AUMKEAG NATIONAL BANK

*No. 125 WASHINGTON STREET.*

---

## APITAL, - - $500,000.

**SURPLUS, $300,000. PAR VALUE OF SHARES, $100.**

---

OSEPH H. TOWNE, President,
NATHANIEL A. VERY, Cashier,
GEORGE A. SHEPARD, Teller,
GEORGE R. FELT, Bookkeeper,
BENJAMIN H. IVES, Clerk,
JOHN G. WATERS, Messenger.

**DIRECTORS:**

WILLIAM G. BARKER, CHARLES H. MILLER, NATHANIEL W. OSGOOD,
JOHN CULLITON, BENJAMIN H. FABENS, FRANCIS COX,
JOSEPH H. TOWNE.

---

**Discount Daily. Bank Hours, 8½ to 1½ o'clock.**

# ALEM SAVINGS BANK,

INCORPORATED JANUARY 29, 1818.

## *Bank Building, 125 Washington St.*

**of Depositors, 16,000. Assets, $6,500,000.**

***President, WILLIAM NORTHEY.***

**VICE-PRESIDENTS:**

M. H. FOSTER, HENRY GARDNER, GEO. R. EMMERTON,
AVID MOORE, GEORGE H. ALLEN, WILLIAM G. WEBB.

**TRUSTEES:**

NORTHEY, DAVID PINGREE, JOSEPH H. PHIPPEN,
H. FOSTER, CHARLES S. REA, E. AUG. EMMERTON,
RY GARDNER, GEORGE R. HARRIS, GEORGE R. JEWETT,
ID MOORE, DANIEL A. VARNEY, E. FRANK BALCH,
RGE H. ALLEN, HENRY P. IVES, BENJ. H. FABENS,
RGE R. EMMERTON, CHARLES HARRINGTON, JAMES DUGAN,
LIAM G. WEBB, CALEB FOOTE, FRANCIS H. LEE.
ARD D. ROPES, HENRY W. PEABODY,

*Secretary*, CLARENCE MURPHY.

**FINANCE COMMITTEE:**

LLIAM NORTHEY, DAVID MOORE, GEORGE R. HARRIS,
LLIAM H. FOSTER, CHARLES S. REA, WILLIAM G. WEBB.

Treasurer, WM. H. SIMONDS, Jr.

**Open every Business Day, from 8.45 A.M., to 1.15 P.M.**

☞ Deposits commence to draw interest from the THIRD WEDNESDAY of January, April, July, October.

☞ Dividends are payable on or after the FOURTH Wednesday of April and October. If the interest t withdrawn, it is added to the principal every six months, except the account is $1,600.

# SALEM GAS LIGHT CO.

## OFFICE, 161 ESSEX STREET.

ORGANIZED APRIL 4, 1850.

## CAPITAL, - - $300,000.

## President, WILLIAM H. JELLY.

DIRECTORS:

MON O. DALRYMPLE, WILLIAM H. JELLY, H. T. CONANT
GEORGE W. PEASE, WILLIAM H. KENDALL.

*Treasurer and Superintendent*, **DAVID MOORE.**

*Clerk*, **BENJAMIN W. SLUMAN.**

# Beverly National

*COR. CABOT AND THORNDIKE*

BEVERLY.

CAPITAL, - - - $200,000

SURPLUS, - - $50,000.

*JOHN PICKETT, President.*

*AUGUSTUS STEVENS, Cashier*

# WARREN NATIONAL BANK,

## 13 MAIN STREET, PEABODY.

## CAPITAL, - - - $250,000.

Par Value of Shares, $100.

C. WARREN OSBORN, President.

ALEX. B. MERRILL, Vice-President.

F. C. MERRILL, Cashier.

### DIRECTORS:

LEWIS ALLEN, C. W. OSBORN, STEPHEN BLANEY, RUFUS H. BROWN, JOHN PINDER, ALEX. B. MERRILL, NATHANIEL SYMONDS, GEORGE S. OSBORNE, FRANKLIN OSBORN.

# Warren Five Cents Savings Bank,

## *WARREN NATIONAL BANK ROOMS,*

## PEABODY.

## RUFUS H. BROWN, President.

### VICE-PRESIDENTS:

STEPHEN BLANEY, LEWIS ALLEN, CHARLES B. FARLEY, AMOS MERRILL, GEORGE F. OSBORNE, JOHN A. LORD.

### TRUSTEES:

RUFUS H. BROWN, STEPHEN BLANEY, CHARLES B. FARLEY, LEWIS ALLEN, GEORGE F. OSBORNE, AMOS MERRILL, JOHN A. LORD, BENJAMIN S. WHEELER, WILLIAM H. LITTLE, AARON W. WARREN, ALEXANDER B. MERRILL, C. WARREN OSBORN, GEORGE S. OSBORNE, ALBERT H. MERRILL. NATHANIEL SYMONDS, AARON F. CLARK, ALBERT A. MESSER, JOHN PINDER, WILLIAM P. CLARK, REUBEN G. NELSON,

ALBERT H. MERRILL, Clerk.

# SALEM MUTUAL

# FIRE INSURANCE CO

## 97 WASHINGTON STREET.

---

## ANNUAL MEETING, FOURTH MONDAY IN APRIL.

---

*CHARLES S. NICHOLS, President.*

*SAMUEL A. POTTER, Secretary.*

DIRECTORS:

CHARLES S. NICHOLS,
GEORGE F. BROWN,
JAMES CHAMBERLAIN,
BENJAMIN M. PERKINS,
EDWIN R. IDE.

---

# ESSEX MUTUAL

# Fire Insurance Company

## 97 WASHINGTON STREET,

## SALEM.

---

**Annual Meeting, Third Saturday in September.**

---

*DAVID MOORE, President.*

*CHARLES S. NICHOLS, Secretary.*

DIRECTORS:

CHARLES A. ROPES,
HARRISON O. FLINT,
CHARLES LAMSON,
GEORGE C. CLARK,
DAVID MOORE,
OLIVER THAYER,
CHARLES S. NICHOLS,
CHARLES ODELL,
ISRAEL P. HARRIS.

# olyoke Mutual Fire Ins. Co.

## SALEM, MASS.

**ARLES H. PRICE, President.**
**THOMAS H. JOHNSON, Vice-Pres. and Treas.**
**WALTER L. HARRIS, Secretary.**
**FRANK T. DALRYMPLE, Asst. Sec.**

# OFFICE, 114 WASHINGTON ST.,

**HOLYOKE BUILDING.**

***ASH ASSETS ..... $608,000.***
***IABILITIES ..... $146,858.***

**DIRECTORS:**

| | |
|---|---|
| WILLARD P. PHILLIPS, Salem. | G. A. TAPLEY, Danvers, |
| JAMES CHAMBERLAIN, " | HENRY M. BATCHELDER, Salem. |
| CHARLES H. PRICE, " | ARTHUR L. HUNTINGTON, " |
| THOMAS H. JOHNSON, " | JOHN D. PARKER, Boston. |
| GEORGE R. HARRIS, " | BENJ. F. FABENS, Salem. |

GEORGE B. IVES, Salem.

# SALEM MARINE INSURANCE CO.

## CAPITAL, - - $100,000.

**WILLIAM NORTHEY, President.**
**FREDERICK P. RICHARDSON, Secretary.**

**OFFICE, NORTHEY'S BUILDING,**

## 104 Washington, cor. Essex Street.

**DIRECTORS:**

| | | |
|---|---|---|
| WILLIAM NORTHEY, | JAMES B. CURWEN, | HENRY GARDNER, |
| FRANCIS COX, | GEORGE H. ALLEN, | BENJAMIN H. FABENS. |

# Massachusetts Mutual Fire Insurance Co

**28 STATE STREET (Room 15), BOSTON.**

**CASH CAPITAL, - - $200,000.**

*INSURANCE OF DWELLINGS AND HOUSEHOLD FURNITURE ONLY, AGAINST LOSS BY FIRE OR LIGHTNING.*

**CASH DIVIDENDS TO POLICY HOLDERS.**

CHAS. B. CUMINGS, President. JOHN M. CORBETT, Secretary.

**I. LEFAVOUR, Agent,**

23 WASHINGTON ST., BEVERLY.

RAILROAD FREIGHT STATION, PHILLIPS WHARF, SALEM, MASS.

# EDWARD H. KNIGHT,

**Forwarding and Commission Merchant,**

—AND DEALER IN—

# COALS

At Wholesale and Retail.

RAILROAD FREIGHT STATION,

**Phillips Wharf. Salem, Mass.**

# BOYLSTON MUTUAL INSURANCE COMPANY,

**FIRE, MARINE, AND INLAND,**

**80 KILBY ST., BOSTON.**

*Capital, $557,200, Cash.*

WASHINGTON GLOVER, Secretary. J. W. BALCH, President.

LE,

ARK,

HAY, Etc.

**No. 125 DERBY STREET,**

—AND—

ORKS, No. 8 WHITE STREET,

SALEM, MASS.

---

**ES S. CLARK,**

—DEALER IN—

**COAL, WOOD, LUMBER,**

BARK AND PRESSED HAY,

BY THE CARGO AND AT RETAIL.

**29 PEABODY ST., and 21 LAFAYETTE, cor. PEABODY ST.**

**SOUTH SALEM, MASS.**

---

**N. O. VERY,**

—DEALER IN—

**COAL,**

WOOD, BARK,

HAY, ETC.

A GENERAL ASSORTMENT CONSTANTLY ON HAND, OF THE BEST QUALITY, AT THE LOWEST MARKET PRICES.

**113 DERBY ST., - - SALEM, MASS.**

---

**J. E. MAYNES,**

— BEST GRADES OF —

**COAL.**

**ALSO, WOOD,**

Cord Length or Prepared.—Lowest Prices.

**No. 156 DERBY ST., SALEM.**

[JUST BELOW ELM STREET.]

# THOMAS CORMAN,

## BUILDING MOVER,

ORDERS LEFT AT

**171½ DERBY STREET**

— OR —

**14 ELM STREET,**

SALEM.

---

# JOSEPH M. PARSONS,

— MANUFACTURER OF —

# CEMENT DRAIN & SEWER PIPE

— AND DEALER IN —

**ENGLISH PORTLAND CEMENT.**

**OFFICE, 197 WASHINGTON STREET, SALEM.**

---

## PARSONS & PETERSON,

## MASONS and CONTRACTORS,

Jobbing and Repairing of all kinds Promptly Attended to.

**OFFICES, 197 WASHINGTON STREET, AND 62 NORTH STREET, SALEM.**

---

# THOMAS G. PINNOCK,

# SLATE and TIN ROOFER

**OFFICE AND YARD, 7 DODGE STREET,**

Residence, 10 Hancock Street, **SALEM, MASS.**

Orders solicited from all parts of the County. All work warranted.

# X. H. SHAW & SON,

(ESTABLISHED IN 1820),

# PICTURE FRAMERS AND GILDERS.

— DEALERS IN —

## SWISS AND FANCY GOODS,

**Engravings, Pastels and Etchings, Chromos, Albertypes, Lithographs, Photographs, Water Colors, Passepartouts, Easels, Mouldings, Looking-Glass Plates, Cords, Knobs, Hooks, Etc.**

**283 Essex Street (Mechanic Hall Building), Salem, Mass.**

Particular Attention Paid to Re-gilding Old Frames.

---

# C. M. PARTELOW,

# BOAT BUILDER.

***Whitehall Boats, Yacht Tenders, Canoes and Light-Rowing Boats of all kinds.***

## PAINTING and REPAIRING DONE.

## DERBY WHARF, SALEM, MASS.

---

## WILLIAM D. DENNIS,

# ARCHITECT,

**243½ ESSEX ST.**

SALEM.

---

## WM. G. HAMOND,

# CARPENTER

— AND —

# BUILDER.

Particular attention paid to Store Work, such as Counters, Shelving, Signs, etc.; also the Fitting up of Bath Rooms and Water Closets. Window Screens made to order.

**JOBBING of all kinds done promptly.**

**149 DERBY ST.,**

SALEM, MASS.

---

# ALFRED PREVOST,

## Carpenter and Cabinet Maker.

Contracts made and faithfully executed for all kinds of Carpenter work, and special attention given to Store and Office Finishing.

**JOBBING and REPAIRING DONE WITH NEATNESS AND DISPATCH.**

SHOP, 65 NORTH STREET, SALEM, MASS.

**Residence, 59 Broadway.**

STEPHEN F. NI

**Painter, Glazi**

WHITENER,

—AND—

**PAPER HANCI**

**DEALER IN PAINTS, OILS, A**

**24 Boston Street, - - - -**

CHAS. C. REDMOND,

SIGN

—AND—

**Ornamental Painting.**

Particular attention given to all kinds of

**PORTRAIT AND LANDSCAPE PAINTING**

SCROLL WORK

On Wagons, Coaches, Etc.

**243½ ESSEX STREET, SALEM**

**J. N**

**PAINTIN**

**PAPE**

**2½ Norma**

*Furnitur*

THOMAS H. NORTON,

**House, Sign, and Decorative**

**PAINTING,**

Graining, Frescoing Papering,

**Hard Wood Finishing a Specialty.**

**Dry and Mixed Paints and Glass.**

OLD STAND,

13 Central Street, - - Salem.

PER

**AU**

REAL ESTATE, MORTGAGE BROKER

**FIRE INSURANCE.**

**243½ ESSEX STREET, SALEM.**

*118 CABOT STREET, BEVERLY.*

**SALEM LOAN,**

**Watches, Clocks, Guns, Rifles,**

Spectacles and Eye-Glasses, Revolvers, Jewelry, Musical Instruments, Etc.

NEW OR SECOND-HAND.

**WATCH, GUN, AND LOCKSMITH.**

DOGS FOR SALE.

*No. 179 Washington Street, opposite Stone Depot, Salem, Mass.*

S. H. SMITH, Manager.

# J. S. HASKELL & SON,

## FURNITURE REPAIRING AND UPHOLSTERING

**Household Furniture packed for shipment to all parts of the world, in Matting or Cases.**

**CHINA PACKING A SPECIALTY.**

Desirable Pieces Second-Hand Furniture Bought and Sold.

**17 and 21 CITY HALL AV., SALEM.**

**FIFTY-FIVE YEARS EXPERIENCE.**

---

# THOMAS STANTON,

— DEALER IN —

## Stoves, Ranges and Furnaces,

**185 WASHINGTON ST.,**

SALEM.

**All assortments of Tin Ware. Repairs for Stoves and Furnaces always on hand.**

---

# JOHN S. WASHINGTON & SONS

——DEALERS IN——

# STOVES

*Ranges, Furnaces,*

**No. 17 LAFAYETTE STREET,**

**SALEM, MASS.**

Cleaning and Repairing done in the best manner. Oil Stoves, Refrigerators and Putz Pomade; New Model Range and Model Parlor Stoves.

---

# F. P. GOSS,

## PLUMBER,

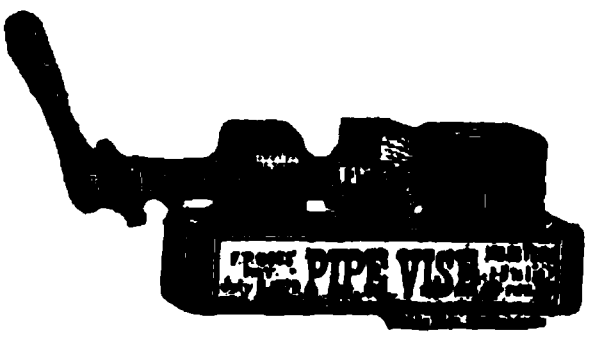


**AND**

## PAT. PIPE VISE MAKER.

7 ST. PETER ST.

---

# H. C. BATCHELDER,

**DEALER IN**

# IRON, METAL,

— AND —

***PAPER STOCK.***

— ALSO —

***New and Second-Hand Stoves, &c.***

**48 and 50 UNION ST.,**

**And 31 CENTRAL STREET, SALEM, MASS.**

---

# SIMON E. BARTLETT,

— DEALER IN —

# COAL and KINDLING WOOD,

## 65 NORTH ST., SALEM.

**HARD WOOD.**

| | | | |
|---|---|---|---|
| 10 Bushel, | all hard | for | $1.00 |
| 9 " | " 2 | Pine for | 1.00 |
| 4 " | " 1 | " " | 50 |

Wood sold by the cord, half-cord and foot.

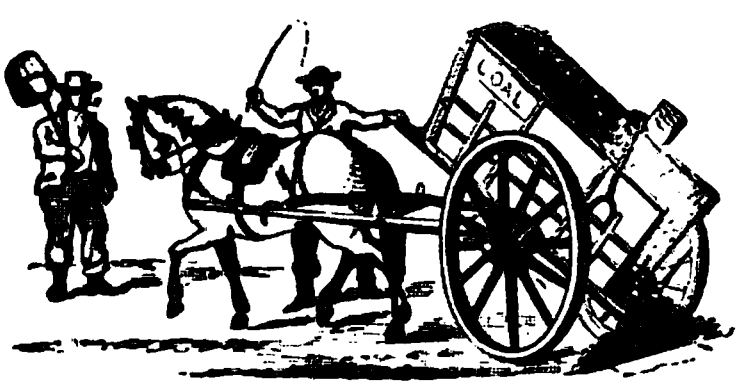


**SAWED PINE WOOD.**

| | |
|---|---|
| 13 Bushel Hard and Pine mixed, | $1.00 |
| 14 Bushel all Pine, | 1.00 |

Knots for air-tights and Furnaces.

**ALL FIRST-CLASS WOOD.**

# N. T. CLA

DEALER IN ALL KINDS

# GRAN

CONTRACTOR FOR

BUILDI

—AND—

CEMETERY W

## POLISHED GRANITE

For Headstones and Monuments

A SPECIALTY.

ORDERS SOLICITED.

52 & 54 UNION ST., SALEM.

# J. H. ALLEN,

# UNDERTAKER

## *36 ST. PETER ST.,*

**Third Door from Salem Jail.**

—MANUFACTURER OF—

# COFFINS AND CASKETS

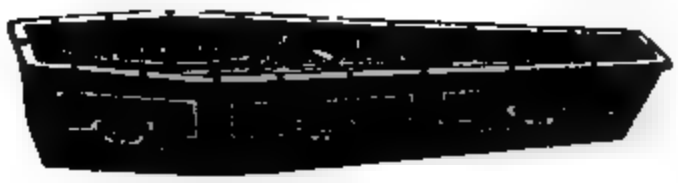

—OF—

# New Style & Patent Lid,

**WHEREBY THE PLATE IS ALWAYS IN SIGHT,**

**With the Lid Open or Closed.**

## *NO. 36 ST. PETER STREET, SALEM,*

**THIRD DOOR FROM SALEM JAIL.**

***Hearse furnished for neighboring towns, with one or two horses.***

***On Sundays and evenings he can be found at his Residence over the Store. All orders for the neighboring towns, by express or otherwise, promptly attended to and delivered perso-ally if required.***

# PAUL B. PATT

## MACHINIST AND BLA

**16 Lafayette St., near Sou**

**SALEM, MASS.**

*Mill Work and Shafting, Fire-Proof Doors and Window S*
*Window Grating, Iron Fences, etc., of vari*
*made in the best manner.*

PARTICULAR ATTENTION PAID TO JOBBING .

CONNECTED BY TELEPHONE 894.

---

## O. A. ELDRIDGE,

(Successor to C. H. KEZAR,)

## City Lunch and Dining Rooms,

UNDER MARKET HOUSE, MARKET SQ.,

SALEM.

F. L. Eldridge, Assistant.

---

## GEO. J

## Brass

A

*Brass, Compo*
*inge m*
*el*

SATISFAC

4 Dodge St.

SA

---

## A. S. WATERS

COPPERSMITH, FOUNDER an

7 FRANKLIN ST., S

---

## WILLIAM F. MA

## Machinist AND Blacksmith,

**25 DEAN ST., SALEM.**

*Manufacturer of Splitting Machines and the Martin Machines for Leather and Morocco Finishing (glassing, glazing, pebbling, stoning out, etc.)*

ON HAND A GOOD STOCK OF

AGATES, GLASSES, FLINTS, &c.

---

## S. A. MACINTIRE,

Ins

MANUFACTURER OF ALL GRADES OF

# GLUE.

CASH PAID FOR CLUE STOCK.

78 HIGHLAND AVE., SALEM, Mass.

D. WEBSTER KING & CO., Selling Agents, 42 OLIVER STREET, BOSTON.

# MUDGETT

## LIVERY AND BOAR

Horses and Carriages to Let for th

**212½ ESSEX, and 7 HAM**

REOPENI

J. H. TROFATTER'S CA

AT THE OLD STA

101 BOSTON STREE

Carriages, Wagons, Sleighs, Pungs, Harnesses, Etc., Bought Sale and Boarded for $2.50 per week, while on sale. Agent fo ted Carriages, and Pike & Whipple's Express Wagons, promptly attended to. Good Storage for Carriages CHEAP.

# DANIEL A. P

LIVE

S

HOR

**WASHINGTON ST., o**

SALEM, MA

## LOUIS J. S

# HORSE SHOEING,

Carriage and Sleigh Ironing and General Jobbing. All Work done in the best manner and at Short Notice.

**8 BRIDGE STREET, SALEM, MASS.**

# E. A. PERKINS,

LIVERY, AND

Boarding

SALE, STABLE,

19 LAFAYETTE ST., SALEM.

CONNECTED BY TELEPHONE, 1124. FIRST-CLASS TEAMS AT REASONABLE RATES.

▼ Washington Street, North.

URCH STREET.

given to Shoeing Horses that Interfere or Overreach.

---

**JOHN B. HARDING,**

**ORSE SHOER.**

*City Right for Clark's Plate Shoes.*

YARD, from 13 CHURCH STREET, SALEM.

---

**ELOCK & DURNIN,**

IG, SALE AND EXCHANGE STABLE.

Accommodations and Prices Low.

**'RONT STREET, SALEM.**

NING SALOON ATTACHED.

---

RISON,

RRIER

AND

ary Surgeon.

FICULT

ing a Specialty.

can be consulted daily on the Diseases and Soundness of Horses. A full stock of Medicines for Horses on hand and for Sale at Reasonable Prices.

**9 DERBY WHARF, SALEM, Mass.**

---

**GEO. W. VOGELL,**

Manufacturer of and Dealer in

**CARRIAGES**

OF ALL KINDS.

Repairing of all kinds Promptly Executed.

CARRIAGE PAINTING A SPECIALTY.

212 & 214 Bridge St., Salem, Mass.

CONNECTED BY TELEPHONE.

---

**JOHN F. McNELLY,**

**PRACTICAL HORSE SHOER,**

PARTICULAR ATTENTION PAID TO

**Interfering, Knee-Striking, Over-Reaching And Speed-Cutting.**

Quarter Cracks and Corns Carefully Attended to.

We use the BEST MATERIAL on ALL OUR WORK

**, SALEM.**

# NAUMKEAG LA

215 WASHINGTON STREET, S

(OVER FRANKLAND'S MARBLE

**Laundry Work Done in a Firs**

**C. H. JEWETT, Proj**

AGENTS.

STAMPER BROTHERS.....
STAR CLOTHING HOUSE .....
ESSEX DYE HOUSE.....

CONNECTED BY TELEPHON

ESTABLISHED IN 1870.

# STAR LAUI

8½ LAFAYETTE STREET, SALI

LAUNDRY WORK OF EVERY DESCRIPTION DONE IN THE BEST MANNER.
Goods delivered in Salem, Peabody, and Swampscott, free of charge.
BRANCH OFFICES: Peabody, Danvers, Amesbury and Marblehead, and Portsmouth, N. H.
MRS. E. N. COLE, Proprietor.

## Mrs. Stephen D. Higbee

PROPRIETOR,

## No. 150 WASHINGTON ST.,

*This House has been Thoroughly Renovated, and Tran*
*every attention.*

BOARD BY THE DAY O

PRICES TO SUIT THE TIMES.

## LAKEMAN & CO.

## Salem AND Boston Express

Leaves Salem at 8.45 A.M., 12 M., 2.15 P.M.
Leaves Boston at 12 M., 4.40 and 6 P.M.

GOODS PROMPTLY FORWARDED.

Salem Offices, 116 and 152 Washington Street.
Boston Offices, 155 Congress, 26 Devonshire, 38 Broad, and 96 Kingston.

TELEPHONE 282. LAKEMAN & CO.

R. W. LAKEMAN. J. R. LAKEMAN.

## WALTE

## BOARDING,

COACHING,
AND
LIVERY
STABLE,

7 WARREN ST., SALEM

HORSE CLIPPING A SPECIALTY.
STABLE OPEN ALL NIGHT.

## CHAS. F. BABCOCK,

## Express Wagon Manufacturer.

[

**Mrs. LYDIA M. BU**

# CLAIRVOYANT PH

## BUSINESS AND TEST I

***Prepares Medicines for all Curable L***
***practice and gives general s***

**161 BOSTON ST., SAL**

OFFICE HOURS, FROM 1 to 4 and 7

---

Miss DR. C. A. SHERMAN,

# CHIROPODIST.

INGROWING NAILS,

BUNIONS, CORNS, ETC.

Treated in the most skillful manner. Diseased Toes a Specialty.

OFFICE HOURS: 9 to 12 and 2 to 5.

**195 ESSEX STREET**

*SALEM, MASS.*

---

# DYSP

Stands preëminently at the head of all similar preparations for the successful treatment of DYSPEPTICS.

It is also a most valuable remedy for

LIVER COMPLAINT, BRIGHT'S DISEASE, SUMMER COMPLAINT, CATARRH, COLDS, COUGHS, ETC.

It is composed of substances whose medicinal value has long been recognized by the medical faculty. PREPARED ONLY BY

A. E. BARRON,

**25 LIBERTY ST., SALEM, MASS.**

---

Mrs. C. BABCOCK,

The Oldest Manufacturer of

# HAIR GOODS

In Essex County, still continues at

**No. 264½ ESSEX ST.**

SALEM, MASS.

Shampooing and Dressing Ladies' Hair.
Toilet Articles of all kinds for sale.

---

Mrs. H. B. GOODHUE,

# HAIR WORK

**12 NORMAN ST., SALEM.**

LADIES' FRONT PIECES

—AND—

GENTS' TOP PIECES

Made to order in the best possible manner.

VENTILATED WORK A SPECIALTY.

Combings made up into any desired form.

---

J. WHITTIER,

# Florist,

44 WALTER ST.,

---

JOHN F. REYNOLDS,

—MANUFACTURER OF—

# INNER SOLES, TAPS,

VENEERS, HEELS,

ick

M.

# GEORGE SIBLEY,

— MANUFACTURER OF —

## COTTON SEAM STAYING,

IN SATEEN, CANVAS, DRILL and TICKING,

For Boot, Shoe, Box and Suspender Makers,

IN ALL WIDTHS.

ALSO SOLE LININGS, Etc. BIAS CUT STAYING A SPECIALTY.

*No. 42 CENTRAL STREET, SALEM, MASS.*

## CUNARD LINE AGENCY.

## TIMOTHY O'CONNELL, 299 ESSEX STREET, SALEM.

Also Agent for Allan, Inman, Anchor, White Star, State, Williams, and Guion Lines to and from Ireland, England, Scotland, Australia, and California.

DRAFTS FOR ANY AMOUNT AT LOWEST RATES.

BARGAINS IN ALL KINDS OF

## Boots, Shoes, and Rubbers

Repairing neatly done on Reasonable Terms. Boots and Shoes Made to Measure.

## CATHOLIC BOOKS, PICTURES, VARIETIES, Etc.

By Mrs. T. O'CONNELL, 299 ESSEX ST.

## DANIEL KELLEHER,

— MANUFACTURER OF —

GRAIN and VENEERED

## INNER SOLES,

Heeling, Taps, and Pasted Stock

OF ALL KINDS.

FLEXIBLE SOLES A SPECIALTY

39 Irving St., Salem.

## EDWARD CODY,

— MANUFACTURER OF —

## BOTTOM SHOE STOCK

OF ALL KINDS.

Veneered Inner Soles a Specialty.

FACTORY:

No. 40 IRVING ST.

SALEM, MASS.

# The Household Sewing M

It is noted for its beauty of stitch, large ra
wood-work, valuable improvements. Every run
cast steel hardened.

**THE ONLY PERFECT M.**

It has a large arm, best outfit of attachments
shuttle, loose pulley for winding bobbins.

*Its construction is Perfect and Simple.*
*Most Durable.*

EXAMINE AND YOU WILL

**SALEM OFFICE, 148 ES**

THOMAS BOTT,

—— DEALER IN ——

BOOTS, SHOES, and RU

Of the Best Manufacture.

REPAIRING NEATLY AND PROMPTL

**46 DERBY STREET, - - - - - S**

P. W. JACKSON,

**UPPER STITCH**

All kinds and Styles. All work done in the best manner and at

**8 DODGE ST., - - S**

J. H. THORNTON,

**CLOTHES**

**Cleansed, Dyed, and Repaired.**

KID GLOVES CLEANSED.

8 WASHINGTON SQ, SALEM.

Orders by mail or express will receive prompt attention. Goods called for and returned. Satisfaction guaranteed.

UPTON &

DEAL

BEEF, PORK, LARI

Eggs and

AT THE LO

33 ENDICO

SA

All kinds of

**Meat and Poultry.**

***CHAS. W. MORRILL***

# Federal Street Market

Orders Carefully Attended to.

195 Federal, cor. Boston St., Salem.

Goods Delivered Promptly.

# D. B. GARDNER & CO.,

WHOLESALE AND RETAIL

# GROCERS

## 127 Washington St.,

*SALEM, MASS.*

---

## J. C. REMON, JR.

— DEALER IN CHOICE —

**FAMILY GROCERIES**

— AND —

**YACHT SUPPLIES.**

— A FULL LINE OF —

CANNED GOODS.

PURE COFFEES AND CHOICE TEAS.

**BEEF, PORK, Etc.**

*76 DERBY STREET, SALEM, MASS.*

---

# FRANKLIN MARKET,

*16 WASHINGTON SQUARE, SALEM.*

**JAMES F. O'KEEFFE.**

— DEALER IN —

# BEEF, PORK, LARD, MUTTON,

**Hams, Sausages, Eggs, Etc.**

**FRESH VEGETABLES & GAME In THEIR SEASON.**

All Goods delivered free to any part of the City. Connected by Telephone 713.

P. J. CONGR
FASHIONABLE
No. 202½ ESSEX STREET, SA

ARTHUR M. I
PROVISIONS AND
FRUITS, VEGETABLES AND CANN
No. 86 LAFAYETTE

CALL AT
W. HARDY DAYTON'S
No. 77 Washington Street,
SALEM, MASS.,
— FOR —
FINE ENGRAVING
— ON —
GOLD and SILVER, DOOR PLATES,
STENCILS, ETC.

T. A.
Grocer
VEGETABLES, CANDIES.
— ALSO —
Ales, Liquors, Cigars and
No. 13 ABORN ST
SALEM, MASS.

L. B. MOODY
— DEALER IN —
Newspapers, Station
FANCY GOODS,
*Spectacles, Scissors, Eye-Glasses, Knives, Razo*
A FULL STOCK OF SEASIDE, FRANKLIN SQ., LOVELL'S, and all other libra
131 Washington Street, and 207 Essex Street,
SALEM, MASS.

ROBERT J. SAUNDERS,
Veterinary Surgeon,
6 BARR STREET,
SALEM, MASS.,
Can be consulted on the Diseases or Soundness of Horses Daily.

# MERRITT & CO.'S
# OSTON and SALEM EXPRESS

—AND—

## FREIGHT EXPRESS LINE.

EXPRESS LEAVES SALEM AT 8.45, 10.45, 2.15.
" " BOSTON " 11.45, 3.30, 5.45.

FREIGHT TRAINS ONCE DAILY EACH WAY.

**Salem Office, 188 Washington St.**

INCIPAL BOSTON OFFICE, 27 MERCHANTS ROW, cor. SOUTH MARKET ST.

BRANCH OFFICES, BOSTON: 105 Arch St., 77 Bedford St., 33 and 36 Court Sq., 75 and 69 Kilby St., and 15 Devonshire Street.

ALL THE OFFICES ARE CONNECTED BY TELEPHONE.

## INSURANCE

And Real Estate Agency,

## COLBY & JONES,

Asiatic Building, 125 Washington St.,

**SALEM.**

## WILLIAM LEAHY,

# Horse Shoer

## REAR 13 FRONT ST.,

Near Jones' Stable, Salem.

Horses Shod in the Best Manner and Work Warranted.

TELEPHONE 1213.

# J. H. MOULTON'S

SALEM AND BOSTON

# FREIGHT AND EXPRESS LINE.

OFFICES: 159 Washington Street, SALEM.
128 State and 82 Bedford Streets, BOSTON.

Order Box at TREADWELL, DUGAN, & OSGOOD'S, No. 82 High Street, BOSTON.

Express Leaves Salem at 8.45, 12.00, 2.15
" " Boston at 11.30, 3.15, 5.30

FREIGHT TRAINS ONCE EACH WAY DAILY.

Goods forwarded to all parts of the Country with Promptness and Despatch.

## LOUIS H. CLAZIER,

(Successor to JOHN W. GRANT),

MANUFACTURER OF

## PLAIN and FANCY

# PAPER BOXES,

Including Wedding Cake, Etc.

**6 CENTRAL ST., SALEM.**

# THE
# Salem Register

WAS ESTABLISHED IN THE YEAR 1800,

—AND IS PUBLISHED ON—

*MONDAYS AND THURSDAYS,*

—AT—

**195 Essex, cor. of Central Street,**

—BY—

CHAS. W. PALFRAY and EBEN N. WALTON.

---

**Terms of Subscription, $3.50 a year in advance, otherwise, $4.**

---

**REGISTER MOTTO, FURNISHED BY JUDGE JOSEPH STORY, in 1802.**

**Here shall the PRESS the PEOPLE'S RIGHTS maintain,**
**Unawed by INFLUENCE, and unbribed by GAIN;**
**Here PATRIOT TRUTH its glorious precepts draw,**
**Pledged to RELIGION, LIBERTY, and LAW.**

---

**For more than *eighty years* the REGISTER has been a reputable Family Paper in Essex County, and its large circulation in Salem and the neighboring towns, makes it a desirable medium for local advertisements and for parties desirous of securing customers in this vicinity.**

## *TERMS OF ADVERTISING:*

**Advertisements of more than half a square, and not exceeding a square, $1.50 for three insertions, once a week, or in three papers in succession, at the option of the advertiser; 16⅔ cents for every additional insertion.**

**Advertisements not exceeding half a square, $1.00 for three insertions as above; 12½ cents for every additional insertion.**

**Probate Notices of every kind, not exceeding a square, $1.50 for three insertions; exceeding a square, at ruling rates.**

***Sixteen lines of Nonpareil type* are equal to a square.**

**When advertisements are ordered to be continued on the INSIDE, fifteen per cent. extra must be paid for one insertion.**

**Ten cents a line must be paid for notices of meetings for political, civic, and religious purposes, notices of societies, cards of acknowledgment from individuals, companies, etc., for one insertion, and 6¼ cents for each subsequent. Business notes, 15 cents per line for first insertion; ten cents a line for the second, and six and a quarter cents a line for each subsequent insertion. Funeral notices twenty-five cents. Obituary notices or poetry, ten cents per line.**

**The privilege of Annual Advertisers is limited to their own immediate business; and all advertisements for the benefit of other persons, as well as all legal advertisements, and advertisements of real estate, or auction sales, sent in by them, must be paid for at the usual rates.**

☞ **All advertisements intended for this paper must be marked on the margin of the copy the number of insertions desired; otherwise they will be published till ordered out, and charged accordingly.**

***** No paper will be discontinued till all arrearages are paid, except at the option of the publishers; and any person wishing his paper discontinued must give notice thereof *at the expiration of the term, at the office, whether previous notice has been given or not.***

THE

# Salem Evening News.

AN INDEPENDENT JOURNAL.

PUBLISHED DAILY,

SUNDAYS EXCEPTED,

—AT—

## 226½ ESSEX ST., SALEM,

(BROWNE'S BLOCK).

The NEWS circulates more papers in one week than all the other Salem newspapers combined.

## TERMS: $2.50 A YEAR

*MONTHLY SUBSCRIPTION, 25 CENTS.*

ADVERTISING INSERTED AT REASONABLE RATES.

For the Six Months ending June 30, 1883, the average circulation of the NEWS was

## OVER 42,000 COPIES WEEKLY

ROBIN DAMON, SOLE PUBLISHER.

# THE SALEM GA

AND

# Essex County Me

## THE SALEM GAZETTE

[ESTABLISHED 1768]

Is Published on Tuesday and Frid

FOR $3.50 PER ANNUM, PAID IN ADV

**Or $4.00 if paid Semi-Annually NOT in**

It will be found to present a faithful transcript of the Local and County for the entertainment of the family, original correspondence from distant pol topics, and a good statement of the current news of the day, domestic and fore

## THE ESSEX COUNTY MER

Is made up from the reading matter of the Salem Gazette, and published Gazette, for **$2.00 per annum in advance, or $2.50 otherwise.** It circ the country towns of Essex County (for the most part in the country), and i read and known throughout the county. Being made up from the same re partakes of the same general characteristics of the Salem Gazette.

## TO ADVERTISERS:

The SALEM GAZETTE is circulated mainly in Salem; the ESSEX COUNTY MERCURY principally out of Salem, in the County of Essex. Every new advertisement in the Gazette has an insertion also in the Mercury, without additional charge. There is not a city or town in Essex County, where the Gazette or Mercury is not taken. In Beverly, Marblehead, Peabody, Danvers, Middleton, Lynnfield, Wenham, Hamilton, Ipswich, Rowley, Topsfield, Georgetown, Boxford, Essex, Manchester, and even in several of the towns more remote from Salem, the circulation is large. Every new advertisement is placed before about 3,500 subscribers. There is scarcely a month through the year when the circulation is not at times in excess of this. As both the Gazette and Mercury are largely sent into distinct families, and are largely *exchanged* with other families in country neighborhoods, we presume it is a fair estimate to say that these papers have full *twenty thousand distinct readers* every week.

# BOOK, JOB and FANCY PRINTING

EXECUTED AT THE OFFICE OF THE

SALEM GAZETTE & ESSEX COUNTY MERCURY,

**IN THE BEST STYLE AND ON FAVORABLE TERMS,**

**By FOOTE & HORTON,**

**Hale's Building, 223 Essex Street.**

# VENING TELEGRAM,

## SALEM, MASS.

**Published Daily by the**

## TELECRAM PUBLISHING CO.

—AT—

## 243½ ESSEX STREET.

**Circulates Daily in Salem, Peabody, Beverly, Danvers, Ipswich, Wenham, Beverly Farms, Manchester, Topsfield, Etc.**

---

*INDEPENDENT IN ALL THINGS.*
*NEUTRAL IN NOTHING.*

---

**Subscription Rates, 25 cents per month. $2.50 per Year.**

---

SAMPLE COPIES AND ADVERTISING RATES FURNISHED ON APPLICATION.

HAMILTON & BALC

CONTRACTORS, CARPENTERS & B

Pile Drivers, Wharf and Bridge

*ESTIMATES GIVEN for all kinds of PUBLIC & PRI*

SAWING, TURNING, PLANING, JIG SAWIN
AND DOOR FRAMES, BRACKETS, E

Done at Short Notice on reasonable terms. JOBBING of every description

No. 16 LAFAYETTE STREET, S.

TELEPHONE 593. MILL, 31 LIBE

J. H. MERRILL &

— DEALERS IN AND WORKERS OF —

GRANI

— AND —

FREESTON

OF ALL DESCRIPTIONS.

*Building, Monumental, and Ceme*

NEATLY EXECUTED.

J. H. MERRILL, H. W. MERRILL. 15 LAFAYETTE STRE

NEWHALL'S WHARF, LYNN.

T. O. MOFFETT, Pres. J. F. REESE, Vice-Pres. J. M. BENT, Sec'y. T. H. STEVENS, Treas.

7% Guaranteed Mortgages by

THE FARMERS'

LOAN and TRUST CO.,

ANTHONY, KANSAS.

CAPITAL, - - - - $100,000.

Additional Liability of

Dealers in FARM MOR

EASTERN OFFICE, 84 DI

P. O. BOX, 1451.

. E. CURTIS,

d GRANITE DEALER,

— AND —

OLISHING WORKS.

TABLETS, STATUARY, Etc.,

sterly, Clark's Island, Quincy,

New England Granites.

LTON & BALCOMB'S Building,

*YETTE STREET,*

ALEM, MASS.

lesiring we will call at their resi-

ith designs and samples.

---

VANDO'S

TEING & CLEANSING

TABLISHMENT.

. 17 Temple Place, Boston.

---

F. L. CLARK,

**Essex Street,**

IT FOR SALEM.

---

SMITH'S PAT. VENTILATORS

— AND —

CHIMNEY CAPS,

For Ventilating Public and Private Buildings, and for Curing Smoky and Poor Draft Chimneys.

THE BEST AND CHEAPEST VENTILATOR IN THE MARKET.

JOSEPH B. GLAZIER, Agent,

*No. 42 MILL STREET, SALEM.*

Also gives attention to MASON WORK in all its departments.

---

MORSE & POLLOCK,

ENTERS AND BUILDERS.

JOBBING

nally Attended to.

ASHINGTON STREET,

SALEM, MASS.

---

H. W. MOORE,

CARRIAGE PAINTER,

VESTRY ST., opp. POST OFFICE,

BEVERLY, MASS.

arriages Called For and Returned at Short Notice. Repairing promptly attended to.

## LAWRENCE WATSON & S

# Masons, Contractors and Bui

## BEVERLY FARMS

*Special attention given to Rustic and Fancy Stone Work. All Blasting and Grading entrusted to our care will receive Person tion, as well as all matters in regard to Drainage.*

---

## JEREMIAH FOSTER,

## CARPENTER,

Contractor and Builder,

*173 HALE STREET,*

Near Chapman's Corner, BEVERLY.

JOBBING OF ALL KINDS PROMPTLY ATTENDED TO.

---

## WM. J. BEE

# Civil Engi

AND

## Land Surveyor.

*7 COMMERCIAL BLO*

BEVERLY.

---

# GEORGE ROUNDY,

DEALER IN ALL KINDS OF

# Long and Short Lumber.

ALSO DEALER IN REAL ESTATE.

**54 WATER ST., BEVERLY, Mass.**

---

## GEORGE SWAN,

**CONTRACTOR and BUILDER.**

Telephone Connection, 1743. 54 WATER STREET, BEVERLY.

---

## R. & J. ROBERTSON,

# PLUMBERS

*5 ABBOTT ST.,*

BEVERLY.

P. O. Box 290. Residence, Pond St.

---

## William A. Webber, 2d,

# PLUMBER.

**Steam, Gas and Water Piping of all Descriptions.**

STEAM, GAS and PLUMBING FIXTURES FURNISHED.

**Special attention given to JOBBING.**

All Orders promptly attended to and entire Satisfaction Guaranteed.

**Shop corner Winter and Cabot Sts.**

GO TO

# EDMUND GILES, JR.,

**0 Cabot St. (opp. Town Hall), Beverly,**

FOR THE LATEST STYLES IN

# FINE SHOES

WE GUARANTEE

**OURTEOUS ATTENTION! RELIABLE GOODS! LOWEST PRICES!**

---

# ADAMS HOUSE,

**CHARLES L. BERRY, Proprietor.**

## Railroad Av., near Depot

BEVERLY.

**Good Accommodations for Transient and Permanent Boarders. Fine Cigars, Tobacco, and Refreshments. Prices Reasonable.**

---

# Rantoul House,

MRS. E. D. TRULL, Proprietor.

**One minute to depot. Horse cars pass the door. Has 32 rooms, and the best accommodations for Theatrical and Traveling, people on reasonable terms.**

## No. 58 RANTOUL STREET,

**BEVERLY.**

---

# CHAS. F. LEE,

## AUCTIONEER

## Real Estate and Insurance Agent.

**ROOM 12, COMMERCIAL BLOCK,**

BEVERLY.

*Insurance Effected at Current Rates. Mortgages Negotiated. Real Estate for Sale and To Let.*

**JUSTICE OF THE PEACE.**

---

# MRS. CLARA S. COOMBS,

## Boarding House,

## 25 HOME ST.,

**BEVERLY.**

**Transient and Permanent Boarders will find Good Rooms and Board on Reasonable Terms.**

---

# JOHN PICKETT,

DEALER IN FIRST-CLASS

# COAL,

## HARD and SOFT WOOD.

**Wood Sawed and Split to Order.**

**LIME, CEMENT, SAND and HAIR**

*Office, 162 Cabot St., cor. Milton,*
*Wharf, Water Street,*

BEVERLY.

CONNECTED BY TELEPHONE 1742.

---

# JOHN GIRDLER,

—DEALER IN—

# COAL and WOOD.

*Hard and Soft Wood Sawed and Split to order.*

## WATER STREET,

BEVERLY, MASS.

Orders by Mail promptly attended to.

THE

# BEVERLY (

ESTABLISHED I

PUBLISHED EVERY SATU

IRVING W. ALLEN, - - EDI

Subscription: $2.00 per Ye

ADVERTISING RATES FURNISHED

EVERY DESCRI

## *Plain and Ornament*

Executed with Neatness and Despatch at

**LEFAVOUR'S BLOCK, CABOT ST.,**

BEVERLY, MASS.

# THE BEVERLY

—IS A—

## Large Eight Column Folio

Full of well selected and instructive reading
taining all the local news.

SENT TO ANY ADDRESS FOR ONE YEAR ON REC

SAMPLE COPIES SENT FREE.

ADVERTISING RATES FURNISHED ON A

*GEORGE W. COOK, Editor an*

*E. M. BATES, Manar. Job Printin*

MARSHALL & MOULTON'S
BEVERLY,
VERLY FARMS AND BOSTON
Freight & Express Co.

OFFICES:
5 Devonshire St., 32 Court Sq., 105 Arch St., and 76 Kingston St., BOSTON.
Boston & Maine Railroad Depot, BEVERLY.
Leave Boston Offices, 12 M., 2.30 and 4 P.M.

GEO. W. MOORE. FRANK WOODBURY.
ABBOTT & CO.'S
Beverly and Boston
EXPRESS.

OFFICES:
34 Court Square, 91 Kilby Street, and 77 Kingston Street, BOSTON.
ORDER BOXES:
No. 1 Upper Brick Passage, Faneuil Hall Market; 40 High St., and 133 Summer St., Boston.

BENJ. L. CORTHELL,
Hair Dresser,
COMMERCIAL BLOCK,
Cabot St., Beverly, Mass.
ROOM 8.
Particular Attention Paid to Cutting Children's Hair.
Ladies Shampooed at their Residence if so desired.
Open Sundays from 7.30 till 11.30 A.M.

Danvers Fish Market,

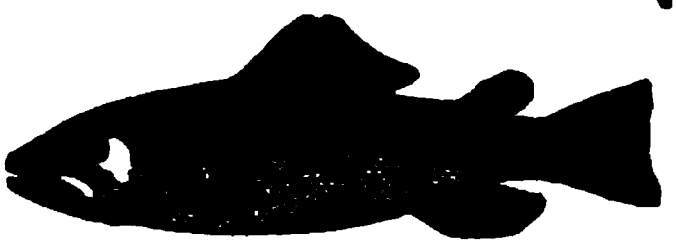

J. F. MITCHELL, Proprietor,
DEALER IN ALL KINDS OF
Fresh, Salt, Pickled and Smoked Fish.
No. 58 MAPLE STREET,
DANVERS, MASS.

THE
DANVERS MIRROR,
NEWSPAPER, BOOK AND JOB PRINTING OFFICE,
MAPLE STREET, . . DANVERS, MASS.

C. H. SHEPARD, Editor and Proprietor.

ALL ORDINARY JOB PRINTING
DONE CORRECTLY, NEATLY AND PROMPTLY.

*The MIRROR is a live and popular local paper, devoted to the best interests of the town and its people, and offers the*

ONLY MEANS of THOROUGH ADVERTISING IN DANVERS.

RATES REASONABLE.

GEORGE A. WAIT

FUNERAL & FURNISHING UNDERT

Coffins, Caskets, Robes and everything pertaining to Burials furnished at Short

AGENT FOR HEADSTONES and MONUMENTS.

48 ASH STREET, DANV

JOHN POWERS,

PRACTICAL TAILOR,

DANVERS, MASS.,

Is prepared to do CUSTOM TAILORING in a First-class Manner.

Boston and New York Latest Styles and Patterns of Goods to Select from.

All those desiring the Best Work at Moderate Prices, are invited to give me a call.

CUTTING, REPAIRING, CLEANING, and PRESSING, DONE AT SHORT NOTICE.

J. A. BECKF

PHARMA(

BANK BUILD

8 MAPLE

DANVERS, MA

W. W. KELMA

Ladies' and Gents' Dining S

MEALS AT ALL HOURS. OYSTERS IN EVERY STYLE.

27 MAPLE ST., DANVE

JOHN S. SCOTT. JOHN H.

J. S. SCOTT & CO.

*Masons and Contractors.*

DEALERS IN

Rough and Hammered Granite.

DERRICKS TO LET.

P. O. BOX, 34. DANVERS, MASS.

WOODMAN BROS. & ROSS,

(Successors to J. & N. BRAGDON),

MANUFACTURERS OF ALL KINDS OF

WOOD and PAPER BOXES

# POPE BROTHERS,

(Successors to CALVIN PUTNAM),

WHOLESALE AND RETAIL DEALERS IN

**HARD WOOD LUMBER OF ALL KINDS.**

Hard Pine a Specialty. Mouldings of all kinds on hand or Worked to Order.

CHAS. POPE. } Office and Mill, Liberty St., DANVERSPORT.
B. POPE. }

# C. H. WARREN & CO.

DEALERS IN

# Coal, Wood, Lime, Cement and Hay.

**OFFICES:**

At W. M. Currier's Store, Tuesday, Thursday and Saturday Evenings.
Water Street, Danversport.
Currier's, corner School and Maple Streets, Danvers Plains.
Allen's Block, Peabody.

**WHARVES, WATER ST., DANVERSPORT.**

# H. M. SCOTT,

## STONE MASON.

**Rough and Hammered Granite of all kinds.**

**DERRICKS TO LET.**

P. O. Box 207. RESIDENCE, 8 PEABODY AV., DANVERS.

# TURNER & HARRINGTON,

(Successors to CALVIN PUTNAM),

DEALERS IN ALL KINDS OF

# LUMBER.

## LIBERTY STREET,

EDWIN TURNER. }
C. A. HARRINGTON. } DANVERSPORT.

# S. F. GRAY,

MANUFACTURER OF AND DEALER IN

# FACE AND COMMON BRICKS.

## OFFICE, 99 HIGH STREET,

## DANVERSPORT, MASS.

Fine Work a Specialty. Moulded Forms to Order.

# ALBERT TRASK,

(Successor to EDWARD D. TRASK & SON),

# MASON and BUILDER

— ALSO DEALER IN —

## BUILDING MATERIALS,

PEABODY, MASS.

RESIDENCE, 46 ENDICOTT ST. OFFICE, 100 MAIN ST. POST OFFICE BOX, 4

All Orders executed in a Prompt and Workmanlike manner.

---

## LUTHER S. FOGG,

# CARPENTER & BUILDER

Jobbing of all kinds done promptly and at reasonable rates.

Residence, Clark St., Tapleyville. MAPLE ST., DANVERS.

---

## EDWIN B. BALCOM,

# ARCHITECT and BUILDER.

Plans, Specifications and Estimates furnished at Short Notice.
Contracts made and Faithfully Executed.

*SHOP ON WALNUT ST.*

Residence, 78 Washington St.

PEABODY, MASS.

---

## LYNN LAMPBLACK CO.,

— MANUFACTURERS OF —

# LAMPBLACK

OFFICE, ROOM 8, MOWER'S BLOCK, WILLOW ST., LYNN.

Factory, West Peabody, Mass.

---

## Mrs. JULIA SUMMERS

Begs to inform her friends and the CITIZENS OF PEABODY that she has removed her business to

**26 MAIN STREET, PEABODY,**

Where, as formerly, she will continue the Manufacture of

# CIGARS.

Also, will be found a full line of

SMOKING AND CHEWING TOBACCO, FOREIGN AND DOMESTIC CIGARS,

at Wholesale and Retail, and everything kept in stock for a Complete Smokers' Outfit.

**26 MAIN STREET, PEABODY, MASS.**

NUGENT BROTHERS,

—DEALERS IN—

**BOOTS, SHOES, RUBBERS, &c.**

The Best Goods at the Lowest Prices.

AGENT FOR WARREN & CO.'S SPLENDID FIRST-CLASS STEAMSHIPS.

**4 Lowell Street (Square,) Peabody, Mass.**

JOHN LINEHAN,

**GROCER**

*18 FOSTER STREET, - PEABODY.*

**EMIGRATION AGENT,**

Passage Tickets and Bills of Exchange on England, Ireland, and Scotland

**Contractor and Dealer in Granite.**

HACK, LIVERY, AND EXPRESS STABLES.

**Agent for the Cunard, Inman, and Allan Lines of Steamers.**

# MATTHEW LYNN

— MANUFACTURER OF —

# CURRIERS' GRE

Crowninshield St., Peab

CASH PAID FOR WHITENINGS AND GREASE.

## Charles Simonds,

# LIVERY STABLE,

PEABODY, MASS.

Safe and Reliable Horses, and Easy Carriages of the best style, furnished at short notice, for Funerals, Weddings, Business or Pleasure Riding.

## ELBRIDGE RUST,

Manufacturer of and Dealer in

## CURRIERS' GRE

OILS AND DEGRAS

Works, rear A. A. Messer & Co.'s, Wal

PEABODY, MASS.

P. O. Box 132. Residence, 21 E

# A. L. AMES.

MANUFACTURER OF AND DEALER IN

## TALLOW, NEATSFOOT OIL,

GREASE, SUPERPHOSPHATE, BONES,

BONE FERTILIZER, HOOFS, GLUE STOCK and GLUE.

Rendering Works, Liberty St., PEABODY, Mass.

A. L. AMES.

## A. W. BERRY,

MASON, CONTRACTOR & BUILDER.

ALL KINDS OF

JOBBING IN MY LINE

Promptly attended to.

WALNUT STREET,

Under Norton & Gilman's, near B. & M. R.R. Depot.

*PEABODY, MASS.*

RESIDENCE, No. 11 BOWDITCH COURT.

## CALVIN PIERCE,

CARPENTER AND BUILDER.

SHOP ON NICHOLS' LANE.

Curriers' Tables Made and Repaired.

Jobbing in all its branches promptly attended to.

Residence, 60 CENTRAL STREET,

PEABODY.

## XTRACTORS OF GREASE

—FROM—

**UPPER LEATHER, HEELING and SHEEP SKINS.**

—AND MANUFACTURERS OF—

LARD AND SOFT GREASES.

**WORKS, LIBERTY ST., PEABODY.**

...nsible for their safe return.

---

## M. DAVENPORT,

—DEALER IN—

## ...ts, Shoes,

—AND—

## ...UBBERS,

...IN ST. (Cor. Caller St.),

**PEABODY, MASS.**

---

## BECK,

...er of and Dealer in

## OW, Etc.

**Seed Oil Soap**

...TY.

..., *30 HOLTEN ST.*

...3.

---

## O. CHADBOURNE,

## riage Painter,

**FOSTER ST.,**

PEABODY, MASS.

---

***Paper Hanging and Glazing,***

No. 150 MAIN ST.,

PEABODY, MASS.

***Orders by Mail will receive careful attention.***

**SATISFACTION GUARANTEED.**

**CHARLES F. HATHA**

MANUFACTURER OF FINE

**CRACKERS and BI**

Bread, Cake, and P

CHOICE WEDDING WORK TO ORI

Manufacturer of the Original and Celebrated CREAM

*50 LOWELL STREET, - - I*

**N. W. EDSON & CO.**

Wholesale and Retail Dealers in

**Groceries AND Provisions**

*58 and 60 Main St., Peabody.*

**FINE BUTTER A SPECIALTY.**

77 and 79 Franklin and 18 and 20 Union Streets,

LYNN, MASS.

N. W. Edson. C. F. Edson. W. H. Emerson.

H. P. W

—MANU

Express, Groce

**WA**

Light Carriage Re

*Central Street, o*

PEABO

**J. L. COLCO**

GENERAL EASTERN AGENT FOR

**THE P AND D CHAMPION WIND MILL**

—AND DEALER IN—

Agricultural Implements, Fertilizers, Seeds and Pumps of all kinds.

LOWELL STREET, ABOVE PROCTOR'S CROSSING, - PEABODY, MASS.

F. D. TARLTON,

**Dry Goods, ALSO Fancy Goods, Gents' Furnishings,**

AND SMALL WARES.

42 MAIN STREET, - - - PEABODY.

**CENTRAL FISH MARKET**

R. F. DODGE,

Dealer in Ocean, Lake and River FRESH FISH

— DEALER IN —

# GAS FIXTURES, BURNERS, ETC.

Orders by mail or otherwise promptly attended to.

# RUBBER PACKINGS,

Rubber Hose, Hose Pipe, Sprinklers and Couplings,

## LAMP POSTS & LANTERNS

FURNISHED AT SHORT NOTICE.

All Work Executed in a Workmanlike Manner and Warranted.

## DANIEL B. LORD,

**12 SEWALL ST., Salem, and 19 FOSTER ST., Peabody.**

Residence, No. 5 Andover Street, Peabody.

# J. ARTHUR TRASK,

**MASON and BUILDE**

ALSO DEALER IN

Lime, Sand, Cement, and Ha

A FULL ASSORTMENT OF

**MASONS' BUILDING MATERIAL**

FIRE BRICK, DRAIN and SEWER PIPE.

**WALNUT STREET, PEABODY**

Residence, 25 Elm Street.

Particular attention paid to JOBBING in all its branch

# BALDWIN'S HOTEL.

*W. H. BALDWIN, formerly Proprietor of the OLD HOTEL in Peabody Square, would inform the TRAVELLING PUBLIC that he has built a NEW HOTEL just off the Square on Foster St., where he will be pleased to see all his old friends, and everybody looking for a*

## FIRST-CLASS HOTEL.

*It has NEW FURNITURE, STEAM HEAT, BARBER SHOP, BATH ROOM, and all the Modern Improvements, with STABLE CONNECTED.*

**FOSTER STREET, NEXT DOOR TO THE POST OFFICE,**

**PEABODY, Mass.**

# BENJAMIN McKEEN,

MANUFACTURER OF ALL KINDS OF

## *Morocco and Curriers' Machinery.*

ALSO PATENTEE OF THE VERY LATEST

## IMPROVED PUTTING OUT MACHINE.

I have the most IMPROVED MACHINERY for getting out MILL WORK and can therefore DEFY COMPETITION in that line.

*CALLER PLACE, - - - PEABODY, MASS.*

# J. B. CARON & CO.

## MASONS AND CONTRACTORS.

— DEALERS IN —

**Rough and Hammered Granite.**

**QUARRY off LYNNFIELD, above COUNTY ST., PEABODY**

J. B. CARON,
10 Shillaber Street, Salem.

JOSEPH COUTURE,
No. 15 Lafayette Street, Salem.

# FERNALD & VITTUM,

EDITORS AND PUBLISHERS OF THE

# PEABODY PRESS,

THE LARGEST WEEKLY PAPER IN ESSEX COUNTY.

ESTABLISHED 1859.

# BOOK & JOB PRINTING

DONE IN THE BEST MANNER AND AT THE LOWEST LIVING PRICES.

— WITH —

NEW TYPE AND STEAM PRESSES

WE HAVE EVERY FACILITY FOR THE BEST

# MERCANTILE PRINTING.

Bustin Building, opp. New Town Hall, Peabody.

JOHN P. FERNALD. ALBERT VITTUM.

THE

# Peabody Reporter,

PUBLISHED EVERY SATURDAY

— AT THE —

Corner of Lowell and Chestnut Sts.,

OPPOSITE TOWN HALL, PEABODY.

TERMS, $1.50 PER YEAR.

This paper passed into the hands of the Peabody Reporter Co., July 1, 1885.

The circulation more than doubled the first three months under its new management, and this rapid increase continued up to the time this book was published.

ADVERTISEMENTS SOLICITED.

# BOOK AND JOB PRINTING

Of all kinds done at LOW PRICES and in satisfactory style.

PEABODY REPORTER CO., . . . . PUBLISHERS.

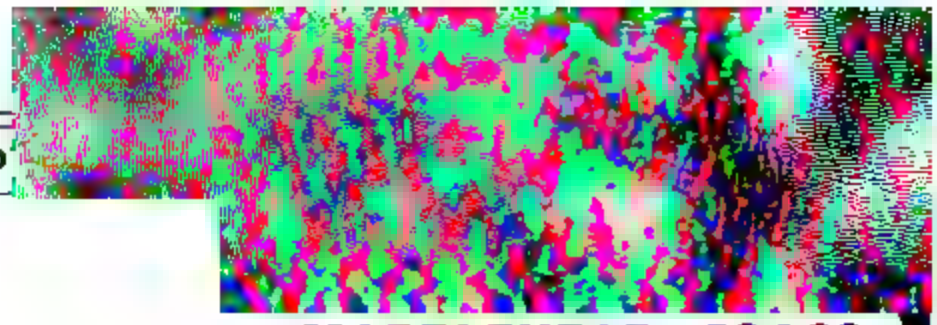

MARBLEHEAD, MASS.

WARE & ROSE, Proprietors

*On the Swampscott Branch of the B. & M. R.R.*

*Post Office Address, Beach Bluff, Mass.*

The Clifton House is within three minutes walk of Clifton Station, on the Swampscott Branch of the Boston & Maine R.R. It has most excellent Railroad accommodations for Business Men who desire to go to the city every day. The house accommodates one hundred and twenty-five boarders, and has its own

SAMUEL

DEALER IN

READY-MADE

CLOTHING,

HATS, CAPS,

—AND—

Gents' Furnishing Goods,

RUBBER GOODS,

TRUNKS AND UMBRELLAS

171

Washington St.,

MARBLEHEAD.

JOHN J. HINDS,

DEALER IN

BOOTS, SHOES, RUBBERS

AND

Furnishing Goods.

244 WASHINGTON ST., MARBLEHEAD

TECT
D—
NER,

BOWDEN ST.
MARBLEHEAD, MASS.

ANDERSON ST., NEAR R. R. STATION,
MARBLEHEAD, MASS.
RESIDENCE, No. 8 HOOPER STREET.

LINTON LORE,
— DEALER IN —
THE BEST GRADES OF
COAL
— AND —
SAWED and SPLIT WOOD,
MARBLEHEAD, MASS.

BENJ. F. GOODWIN,
BUILDING MOVER & TEAMSTER,
RESIDENCE, OFF ORNE ST.
NEAR FRANKLIN ST.,
Marblehead, Mass.

POTTER, GILBERT, & SONS,
— DEALERS IN —
LUMBER
PINE, SPRUCE AND HEMLOCK BOARDS,
SHINGLES, CLAPBOARDS, PICKETS, LATHS,
CEDAR POSTS, GUTTERS, CONDUCTORS, &c.
— AGENTS FOR —
AKRON DRAIN PIPE.
Wharf, Lee Street, . . Marblehead.

WILLIAM F. GRAGG,

# Harness Maker

250 Washington St., Marblehead

JOHN F

MAC

Shafting, Hangers, Pulleys, Etc.

STEAM PIPING, Etc.

Sewing Machir

REPAIRING BOOT and S

A SPECI

*STACEY STREET, near WASHINGTON ST., MA*

I. W. MASON,

WATCHMAKER

AND

JEWELER

Optical Goods a Specialty.

REPAIRING NEATLY and PROMPTLY DONE.

166 Washington St., opp. Marblehead Nat. Bank,

MARBLEHEAD.

PHILIP A. THORNER,

DEALER IN

All kinds of Fish.

COD, HADDOCK, HALIBUT, MACKEREL,

Salmon, Eels, Lobsters, Oysters, Clams, Etc.

ALL KINDS OF POULTRY.

ALSO

Fruit and Vegetables in their Season.

ES BILLOWS,

# nd Boat Builder.

*nmings and Fittings of all*
*ished at Lowest Rates.*

S ALWAYS on HAND.

RED AND REPAIRED.

rf, Lee Street, Marblehead, Mass.

# TO THE NECK

B. TUCKER, Proprietor.

STEAM BOAT IN SUMMER.

DORIES & FISHING LINES TO LET,

*IARF, . . . OFF FRONT ST.,*

blehead, Mass.

RSON,

—

Holes,

STREET,

SS.

INES. ALL
NDED TO.

AUGUSTUS P. FERGUSON,

Marblehead and Salem

EXPRESS.

All Orders Promptly Attended to.

SLATES AT THE STORES OF

S. Gale, Geo. Martin, R. Bessom, W. F. Cloon, S. Hathaway, John H. Haskell, B. F. Brown, IN MARBLEHEAD.

Richardson & Waters, Henry Hale, B. L. Griswold, C. M. Baffum, J. V. & J. Hanson, IN SALEM.

TWO TRIPS DAILY.

WOODFIN BROS., Props.,

MARBLEHEAD AND LYNN

EXPRESS.

—ALSO—

Household, Furniture and Piano

MOVING

A SPECIALTY.

Having a large Covered Wagon which is especially adapted for the above purposes, we are prepared to attend to all orders promptly.

No. 18 Sewall Street, Marblehead.

# SAMUEL HANO & CO.,

MANUFACTURERS OF

# MANIFOLD BOOKS

Carbon and Manifold Papers.

105 SUMMER STREET, BOSTON

ESTABLISHED 1850.

## L. D. BROWN & SON,

MANUFACTURERS OF

# Machine Twist and Sewing Silk

27 LINCOLN STREET, BOSTON.

SALESROOMS, 486 BROADWAY, N.Y. MILLS, MIDDLETOWN, CONN.

VICTOR, MIDDLETOWN MILLS, **BRANDS.** ROYAL, PARAGON.

## WILDON B. SMITH,

## Architect

— AND —

## Superintendent,

7 COMMERCIAL BLOCK,

BEVERLY.

## LAMPRELL & MARBLE,

DECORATORS,

Flag, Awning, Tent and Sail Makers

357 COMMERCIAL ST., BOSTON.

(Head of Lincoln Wharf.)

Italian and Store Awnings, Tents, Boat Sails, Wagon Covers, Canvas Street Signs, Sackings, etc., manufactured. Campaign Flags, Mottoes, etc., furnished and put up. Flags of all nations, Bunting, Streamers and Tents for Sale or to Let. Medals awarded at Mass. Charitable Mechanic Exhibitions 1865 and 1869 for Flags and Decorations. Decorations furnished and executed. Mourning Draperies always on hand. Chelsea and East Boston Ferry Horse Cars pass near by every few minutes.

# LORD & FULLER,

# ARCHITECTS,

19 Exchange Place, Boston.

GEO. C. LORD.
*Residence 4 Odell Sq., Salem, Mass.*

GEO. A. FULLER.
*Residence, Dorchester, Mass.*

TAKE ELEVATOR AT 7 EXCHANGE PLACE.

# AKOTA MORTGAGE LOAN CORPORATION,

## BOSTON, MASS.

INCORPORATED UNDER THE LAWS OF MASS., AND CAPITAL FULLY PAID.

**[W]estern Farm Mortgages in Nebraska, Dakota, and Minnesota.**

*[F]irst Liens on improved and constantly improving property, 6 and 7 per cent., guaranteed. Same Loans, 7 and 8 per cent., unguaranteed, in sums of $250 to $2,500, complete for sale and assignment, constantly on hand and in process of negotiation.*

Under the careful and conservative management of well-known Boston business men. We solicit investments in small and large sums from all who desire a steady income, with seldom from care and trouble, at more than usual interest rates.

WALTER C. FROST, Eastern Manager,

[2] Milk St., Rooms 21 and 22 Goddard Building. Boston, Mass.

---

## HENRY W. WILLIAMS,

# Solicitor of American and European Patents.

**253 WASHINGTON ST. (Opp. Herald Building), BOSTON, MASS.**

"[A] leading position in the profession."—*Manufacturers' Gazette.*
"[H]as had remarkable success."—*Boston Traveller.*
"[H]is familiarity with the Patent Office rules, in connection with his long experience as a Patent Solicitor, renders him thoroughly qualified to act as the attorney of inventors."—*Boston Journal.*
"We know of none better."—*Salem Register.*
"One of the most successful in the profession."—*Boston Post.*
"Remarkably successful."—*Boston Globe.*

**AGENCIES:—WASHINGTON, OTTAWA, AND LONDON.**

---

## BREWSTER, COBB, & ESTABROOK,

# BANKERS AND BROKERS

***35 CONGRESS ST., BOSTON.***

Members Boston, New York, and Chicago Stock Exchanges.
Dealers in Government, Municipal, and First Class Railroad Securities.

**CITY AND TOWN LOANS A SPECIALTY.**

---

## S. E. CHUBBUCK & SONS,

**STEAM ENGINES,**

# BOILERS and MACHINERY

CHUBBUCK'S

**PATENT PISTON and PACKING.**

Cylinders Re-Bored without Removing from Frame.

**371 TREMONT ST., BOSTON, Mass.**

# DAVID CLAPP & SON,

General Book and Job

# PRINTERS

## 35 BEDFORD ST.,

DAVID CLAPP.
JOHN C. CLAPP.

BOSTON

---

## HOWE & CHANDLER,

CONSULTING

# MECHANICAL ENGINEERS

30 KILBY STREET, BOSTON.

MACHINERY DESIGNED AND WORKING DRAWINGS FURNISHED.

---

## FREDERICK CURTIS,

# SOLICITOR OF PATENTS

—AND—

## EXPERT IN PATENT CAUSES.

Congress Building, 4 Post Office Sq.,

**BOSTON, MASS.**

Special attention given to procuring Patents in Foreign Countries.

---

## N. C. LOMBARD,

# SOLICITOR OF PATENTS

Mechanical Engineer and Expert.

**40 STATE ST. (Room 41), BOSTON.**

---

## S. C. RYERSON & CO.,

—MANUFACTURERS OF—

Leather-Splitting Knives, Bookbinders', Veneer Knives, and Shear Blades.

**KEMBLE STREET, NEAR HAMPDEN, BOSTON HIGHLANDS.**

S. C. RYERSON. S. STUBBS.

---

## JOSEPH P. LIVERMORE,

Solicitor of United States and Foreign Patents

**MECHANICAL EXPERT.**

Room 40, Simmons' Building, 40 Water St.,

BOSTON, MASS.

ELECTRICAL INVENTIONS A SPECIALTY.

# ROCKWELL & CHURCHILL,

**39 ARCH STREET, BOSTON.**

# PRINTING

**OF EVERY DESCRIPTION.**

***pecial attention to FINE CATALOGUES and the best class of MERCANTILE, BOOK, and PAMPHLET WORK.***

**ESTIMATES FURNISHED ON APPLICATION.**

---

**ESTABLISHED 1830.**

# ALFRED MUDGE & SON,

# PRINTERS,

## 24 Franklin Street, Boston, Mass.

---

# T. Y. CROWELL & CO.,

# BOOKBINDERS

—AND—

# PUBLISHERS.

*Orders solicited for Binding of School Books, Directories, Town Reports, Etc. Cloth and Leather Binding in all varieties. Covers furnished for the trade. Edge Gilding and Marbling. Sample Cards for Manufacturers.*

**T. Y. CROWELL,**
**E. O. CROWELL.** } **65 KINGSTON ST., BOSTON.**

---

# THOS. WM. CLARKE and F. F. RAYMOND, 2d,

# Counsellors at Law

*29 PEMBERTON SQUARE, BOSTON.*

**Patent, Trade Mark, and Copyright suits prosecuted and defended. Proceedings in Accounting for Profits and Damages conducted. Opinions as to Validity, Scope, and Infringements of Patents. Trade Marks and Copyrights prepared. Interferences in the Patent Office attended to.**

**PATENTS SOLICITED IN ALL COUNTRIES.**

**Trade Marks Registered and Copyrights Entered.**

# A. J. WILKINSON & CO.

HAVE THE LARGEST ASSORTMENT OF

## MACHINISTS' and CARPENTERS' TOOL

—AGENTS—

**HOBSON CHOICE STEEL, WELLINGTON EMERY,**

BARKER & PRENTISS VISES.

P.S. | **STUBS STEEL FILES and TOOLS**

**184 to 188 WASHINGTON ST., Between State Street and Dock Sq., BOSTON.**

CALL AND EXAMINE.

---

# CHAS. H. NORTH & CO.,

PACKERS AND CURERS OF

## BACON, PORK, BEEF, LARD, HAMS,

**TRIPE, SAUSAGES, SAUSAGE SKINS, PIGS' FEET, Etc.**

***Also, Slaughterers and Wholesale Dealers in Live and Dressed Hogs.***

EXTRA LARD OIL, GLUE, ANIMAL FERTILIZERS, NEUTRAL LARD and BUTTERINE.

## 33 and 34 NORTH MARKET STREET, BOSTON.

**Slaughtering and Curing Establishment, Medford St., Somerville.**

CHAS. H. NORTH. S. HENRY SKILTON.

---

# LORING & AVERY

(Successors to ALEX. MOSELEY & CO.)

MANUFACTURERS OF AND COMMISSION DEALERS IN

ALL KINDS OF

## FINISHED LEATHER,

## 43, 45 & 47 SOUTH ST., BOSTON.

TELEPHONE No. 1027.

---

# J. S. ROCKWELL & CO.

Manufacturers of and Dealers in every variety of

## SHEEP LEATHER.

101 and 103 DUANE ST., NEW YORK. 18 HIGH ST., BOSTON.

**Wallabout Kid.**—Black and White, for Button Pieces and Linings; also for Shoe Toppings. The strongest and best stock made.

Boot and Shoe Linings, Russet and Colored Pebble Sheep in all Colors. Black Glove Sheep, Alum Sheep and Skivers, White and Colored Skivers and Lambs, Glazed, Pebbled and Brush Grain Black Sheep, Black Glove, Pebbled Straight Grain and Russet Calf. Leathers in all varieties for Hatters, Bookbinders, Organ and Trunk Manufacturers.

**CHAMOIS.**—Imported Colored and Glazed Black Goat and Kid. Seal and Fine Grain Colored Cow-Hide.

# ook, Job and Pamphlet Binder

AND PAPER RULER,

**50 ARCH STREET, BOSTON, Mass.**

*ial attention paid to BINDING large Illustrated Works, Engravings, Magazines, Etc. Edge Gilding, Marbling, Cover Making, Stamping and Lettering for the Trade. Library Books Re-bound and Repaired.*

---

## GOULD & COMPANY,

39 & 71 UNION STREET, BOSTON.

NEW ENGLAND AGENTS FOR

LUCAS' IMPERIAL FRENCH GREENS AND PAINTS,

—AND—

**"ULSTER" PURE WHITE LEAD,**

ITE LEAD CO., New York. (BATTELLE & RENWICK.)

**OILS, VARNISHES,**

supplies furnished in best quality and at lowest prices by

**69 and 71 UNION STREET, BOSTON.**

TELEPHONE No. 538. GEO. L. GOULD.

---

SMITH,

# DRIVEN WELLS.

ington St., Room 3,

**N, MASS.**

Sand and Vacuum Chamber.

Patented July 27, 1880.

No. 230,570.

All orders for Driven Wells, for Domestic, Farm, Manufacturing or any other purpose will receive prompt attention.

We are prepared to sink Wells 6 or 8 inches in diameter through Earth or Rock to One Thousand feet or less, by Steam Power.

Many of these Wells are being used at Breweries, Tanneries and other Manufactories where cool and better water is needed.

Warranted to stop sand, or money refunded.

---

# PAPER BOX BOARDS,

White, Colored, Manila, and Straw.

# PAPER,

News, Colored, and Manila.

# PAPER BOX MACHINERY.

**SPAULDING & TEWKSBURY,**

238 DEVONSHIRE ST., BOSTON.

ING DEPARTMENT.

# N MFG.

FACTURERS OF —

# AGS

— AND —

# STATIONERS' SPECIAL

## DENNISON'S TOURISTS' TAGS FOR TRAVI

*Stratton's Gummed Labels and Gummed Paper of all colors; Legal and Folding and Fancy Tickets; Mantzel's Patent Suspension Rings, Copying Pads; Dennison's Game Counters; Wedding Cake Bo Visiting and Playing Card Cases, Etc., Etc.*

## DENNISON'S TARGETS FOR RIFLE PRACTICE.

**Phillips' Hook and Clasp Tags; Kimball's Self-Fastening Tickets; Postal Envelopes; McGill's Paper Fasteners, at Manufacturers' discounts.**

# SEALING WAX MAKERS.

# TISSUE PAPERS.

**Proprietors "Globe," and Centennial Prize "Excelsior," and Importers of English Grass Bleached and Colored Tissue Papers, from the celebrated 39 Mill.**

PROPRIETORS OF "SILVER WHITE," BEST ARTICLE FOR POLISHING SILVER, AND MILLER'S "JEWELRY CLEANING CASKET" AND "SILVER WHITE CASKET."

# JEWELERS' BOXES,

JEWELERS' CARDS, PINK AND WHITE COTTON, FINE TWINES, Etc., Et

# DRUGGISTS' BOXES,

**Apothecaries' Powder Papers and Counter Papers. Dennison's Shaving Paper**

## DENNISON'S ABSORBENT COTTON

FOR DENTAL AND SURGICAL PURPOSES.

# CARD BOARD MAKERS.

ALL OUR GOODS ARE FOR SALE BY DEALERS EVERYWHERE, AND BY

# DENNISON MFG. CO.,

**26 and 28 Franklin Street, Boston.**
**630 Chestnut Street, Philadelphia.**
**143 Walnut Street, Cincinnati.**
**198 Broadway, New York.**
**144 and 146 Wabash Av., Chicago.**
**412 North 3d Street, St. Louis.**

# NGLISH and AMERICAN

# les and Tricycles.

*Popular Premier, Rudge Light Roadster, American Rudge and Humber, Rudge and Royal Mail, Safety's and Kangaroo Bicycles.*

*yal Mail two track, Coventry, Rotary, Genuine Humber, Cripper and Quadrant Tricycles.*

—— A LOT OF ——

## econd-Hand Bicycles and Tricycles

OF ALL SIZES AND MAKES.

## MACHINES SOLD ON EASY TERMS.

A full line of Sundries for English and American Machines Constantly on hand.

**REPAIRING A SPECIALTY.**

All kinds of difficult Work performed. Nickel Plating and Painting done at the Lowest

# EDWIN R. IDE, 151 ESSEX ST., SALE

**Carpets, Room Paper, Window Shades, Upholstery G**

# Boston Almanac and Business Directo

PRICE ONE DOLLAR. SENT BY MAIL.

**Published by SAMPSON, MURDOCK, & CO**

**155 FRANKLIN STREET, BOSTON.**

## JOHN BUCKLEY,

— DEALER IN —

# CHARCOAL

WHOLESALE AND RETAIL.

*Orders by Mail will receive Prompt Attention.*

ADDRESS,

32 PHILLIPS STREET,

SALEM, MASS.

## W. A. SHIRLEY

# FLORIST

22 CENTRAL STREET

*SALEM.*

Cut Flowers, Bouquets, Table and F
Designs.
Wedding and Party Work at Short
and Reasonable Rates.
Sheaves of Wheat, etc.

GREENHOUSES at BRAMAN ST., TAPLEY

## DEE BROTHERS,

# FLORIST

104 TREMONT ST., COR. BROMFIELD

STUDIO BUILDING, BOSTON, M

CONSERVATORIES AT MT. AUBURN.

# THE

# BEVERLY DIRECTORY

## 1886

CONTAINING A

## DIRECTORY OF THE CITIZENS

## BUSINESS DIRECTORY

## RECORD OF THE TOWN OFFICERS, ETC.

---

SAMPSON, MURDOCK, AND COMPANY

*FORMERLY SAMPSON, DAVENPORT, & CO.*

PRINCIPAL OFFICE, No. 155 FRANKLIN STREET, BOSTON

---

Copyright, 1886, by SAMPSON, MURDOCK, & Co.

# HALLS, PUBLIC BUILDINGS, ETC.

Alms House, Cedar, near Essex
Atlantic Block, 139 Cabot
Bell's Hall, Cabot and Bartlett
Beverly Light Infantry Armory, Cabot, near Federal
Beverly National Bank, Cabot, cor. Thorndike
Beverly Savings Bank, Cabot, cor. Thorndike
Commercial Block, Cabot, cor. Railroad avenue
Grand Army Hall, Commercial block
Lefavour's Block, Cabot, opp. Washington
Lefavour's Opera House, Lefavour's block
Marshall's Hall, Hale, Beverly Farms
Masonic Block, Cabot, cor. Washington
Meacom's Building, Cabot, cor. Vestry
Norwood's Building, Railroad avenue
Odd Fellows' Building, Cabot, cor. Broadway
Odd Fellows' Hall, Cabot, cor. Broadway
Police Station, rear of Town Hall
Post Office, Masonic Block, Cabot, cor. Washington
Soldiers' Monument, Monument square
Town Hall, Cabot, cor. Thorndike
Union Hall, Cabot and Essex

# WHARVES.

Central wharf, Water
Crowell's wharf, Water
Dodge's wharf, Elliott
Foster's wharf, Water
Girdler's coal wh'f, Water
Pickett's coal wh'f, Water
Preston's wharf, Water
Putnam's wharf, River
Quiner's lumber wharf, Cabot
Roundy's lumber wharf, Water
Salem Water Works, Water
Simonds' wharf, Water
Smith's wharf, Water

# BEVERLY STREETS, PLACES, ETC.

Abbott, from Cabot to the sea
Adams, from Essex to Butman
Andrews court, from Lothrop to the sea
Arthur, from Chase to Mulberry
Ashland, from Home to Federal
Atlantic avenue, from Hale to the sea
Back, from South to Bartlett
Balch, from Cabot to Cabot, North Beverly
Bartlett, from Cabot to Water
Bay, from Lovett to Lothrop
Bay View avenue, from Ober to the sea
Beach, from Hale to West, Beverly Farms
Beckford, from 358 Cabot to Elliot
Bisson, from Essex to Hale
Bow, from 198 Cabot to Park
Boyles, now called Foster
Brackenbury lane, from Hale to the sea, Cove Village
Bridge, from River to Danvers line
Briscoe, from Hale to Essex
Broadway, from Cabot to Park
Brown, from Washington to Abbott
Butman, from Dane to Cedar
Cabot, from Salem to Wenham line
Cedar, from Essex to Locust
Central, from Cabot to the sea
Central court, from 16 Central to May
Centreville, Essex street, near Montserrat, to Wenham line
Chapman, from Pond to 15 Federal
Chapman court, from Federal, opposite Chapman
Chapman's Corner, Hale, near Ober
Charnock, from 281 Cabot to Butman
Chase, from Summer to Roundy
Chestnut, from 304 Cabot to Rantoul
Cole, from Essex to Foster, Beverly Farms
Colon, from 345 Cabot to Essex
Common, from Standley to Thissel, Beverly Farms
Conant, from Dodge to Danvers line, North Beverly
Congress, from Cabot to Bass River
Congress court, from Congress
Corning, from Essex to Hale
Cox court, from Cabot, near Water, to School
Creek, from Rantoul to Bass River

Cressy, from Elliot to Bridge
Cross, from East Lothrop to Hale
Dane, from Cabot to Hale
Davis, from Cabot to Front
Dodge, from 461 Cabot to Wenham line, North Beverly
East, from Essex to East Lothrop
East Corning, from Hale to Neptune
East Dane, from Hale to the sea
East Lothrop, from Hale to Cross
Edwards, from 52 Cabot to Rantoul
Ellingwood court, from 8 Cabot to School
Elliot, from 292 Cabot to Danvers line
Elm, from Railroad avenue to Vestry
Endicott, from Thorndike to Hale
Enon, from Dodge to Wenham line, North Beverly
Essex, from Cabot to Wenham line
Everett, from Haskell to Hale, Beverly Farms
Fayette, from 68 Cabot to Rantoul
Federal, from 208 Cabot to Bass River
Fillmore, from Enon, near Wenham line
Foster, from Hale to Cole, Beverly Farms
Franklin place, from Cabot, near Central
Friend, from Elliot to Bridge
Front, from Cabot to Bartlett
Gardner, from Essex to Pearl
Green, from Elliot to Bridge
Greenwood avenue, from Hart to Common, Beverly Farms
Grove, from Beach to Oak, Beverly Farms
Grover, from Essex to Wenham line, North Beverly
Hale, from Cabot to Manchester line
Hardy, from Pleasant to Railroad avenue
Hart, from Hale to Wenham line, Beverly Farms
Haskell, from Hale to Valley, Beverly Farms
Heither, from Colon to Herrick
Herrick, from 461 Cabot to Heither
High, from Hale to Haskell, Beverly Farms
Hill, from Cabot to Salem
Home, from Bow to Rantoul
Hull, from Essex to Wenham line, Beverly Farms
Jackson, from 53 Essex to Butman
Juniper, from Hale to North, Beverly Farms
Knowlton, from Cabot, at Winter, to Charnock
Lake Shore avenue, from Essex to Cross, Beverly Farms
Laurel, from Corning to Pine
Lawrence, from Federal to Riverside
Linden avenue, from Wellman to Porter
Locust, from Cedar to Bisson
Lothrop, from Water to Hale
Lothrop court, off Lothrop
Lovett, from Bartlett to Hale

**Madison** avenue, from Essex to Prospect
**May**, from 85 Cabot to Lovett
**Mechanic**, from Elliot to West Dane
**Middle**, from Bisson to East
**Mill**, from Elliot to Beckford
**Milton**, from Cabot to Broadway
**Montserrat** Station, on Gloucester Branch Railroad
**Monument** Square, from Abbott to Hale
**Mulberry**, from Federal to West Dane
**Munroe**, from Prospect to Essex
**Myrtle**, from Cabot to 169 Rantoul
**Neptune**, from Ober to 137 Hale
**North**, from Hale to Juniper, Beverly Farms
**Oak**, from Hale to West. Beverly Farms
**Ober**, from Hale to the sea, Beverly Farms
**Ocean**, from 18 Hale to the sea
**Paine** place, at Pride's Crossing
**Park**, from Pleasant to Elliot
**Pearl**, from Vernon to Pine
**Perkins** avenue, from East Lothrop to Essex
**Phillips** avenue, from Cabot to Wenham lake, No. Beverly
**Phillips** court, from Pleasant, near Cabot
**Pine**, from Rock to Pearl
**Pleasant**, from 82 Cabot to Park
**Pond**, from Cabot to Rantoul
**Porter**, from Congress to Bass River
**Preston** place, from Hart to Manchester woods
**Pride's** Crossing, near Beverly Farms
**Prince**, from Hale to the sea, Pride's Crossing
**Prospect**, from Charnock, opposite Knowlton
**Railroad** avenue, from Cabot to Bass River
**Rantoul**. from Cabot, near Water, to Cabot
**River**, from Federal to School
**Riverside**, from Rantoul to Lawrence
**Rock**, from Corning to Pine
**Roundy**. from 290 Cabot to B. & M. Railroad
**Salem**, from Colon to Wenham lake
**School**, from Cabot, opposite Stone, to River
**South**, from Front to Stone
**Spring**, from Essex to Colon
**Standley**, from Essex to Common, Beverly Farms
**Stone**, from Cabot to Lothrop
**Straight**, from Middle to East
**Summer**, from 312 Cabot to Rantoul
**Summit** avenue, from 14 Cabot to School
**Thissel**, from Hale to Hale, Pride's Crossing
**Thorndike**, from Cabot to Lovett
**Trask**, from 540 Cabot to Cabot, North Beverly
**Tuck's** Point, foot of Water
**Union**, from 55 Cabot to 29 Bartlett

Valley, from Hale to Haskell, Beverly Farms
Vernon, from Essex to Pearl
Vestry, from Cabot, opposite Washington, to beyond Elm
Vine court, from Oak, opposite depot, Beverly Farms
Wallis, from Cabot to Park
Walnut, from Cedar to Bisson
Washington, from 151 Cabot to the sea
Water, from Cabot to the sea
Webber avenue, from River to Porter
Webster avenue, from Haskell to Hull, Beverly Farms
Wellman, from Congress to Bass River
West, from Hale to Hale, Beverly Farms
West Dane, from 268 Cabot to Rantoul
Willow, from Hale to Lothrop
Winter, from Cabot and Knowlton to Essex
Winthrop avenue, from Green to Bass River
Witch, from Hale to Common
Woodberry, from Hale to the sea

## LOCATIONS, VILLAGES, ETC.

Beverly Farms, east to Manchester line
Cat Swamp, near Montserrat Station
Centreville, Essex street, beyond Montserrat Station, to Wenham line
Chapman's Corner, near Cove Village
Cherry Hill, North Beverly
Cole's Corner, near Pride's Crossing
Cove Village, southeast, near light-house
Dodge's Row, North Beverly
Light-House Point, near Cove Village
Mingoe's Beach, beyond Cove Village
Montserrat Station, on Gloucester Branch Railroad
North Beverly, north to Wenham line
Pride's Crossing Station, on Gloucester Branch Railroad
Pumping Station, North Beverly
Salem Reservoir, near Colon and Essex streets, north of Montserrat Station
Wenham Lake, North Beverly

# BEVERLY DIRECTORY.

---

Abbott Benj. F. clerk, Hale, cor. West, house Hale, near Haskell, Beverly Farms [Union

**ABBOTT ELIZABETH O.** widow of Stephen, house 9

Abbott Elmer, shoe laster, house Roundy, cor. Rantoul

Abbott George P. engineer, Seth Norwood & Co.'s, h. Hale, corner Ocean

Abbott Jacob, stock fitter, Wallis, Kilham, & Bray's, house 12 Myrtle

Abbott James P. shoecutter, Marsters & Walker's, house Dodge, beyond depot

Abbott John W. shoemaker, house 49 Hale [Thissel

**ABBOTT MARTHA,** widow of James D. house Hale, n.

Abbott Nathaniel, watchman, B. & M. R. R. house Front, near Bartlett

Abbott Nicholas M. foreman, Geo. W. Frost's, house W. Dane, near Chase

Abbott Samuel L. (*Abbott & Blake*), 68 Railroad avenue, house 3 South

**ABBOTT SAMUEL L. Jr.** shoe laster, house West Dane, near Mulberry

Abbott Stephen, laborer, house Essex, corner Charnock

Abbott Stephen A. shoemaker, house Essex, cor. Charnock

Abbott Stephen W. clerk (Boston), boards 9 Union

Abbott William W. shoemaker, house 7 Union

Abbott & Blake (*S. L. Abbott and J. A. Blake*), shoe manufs. 68 Railroad avenue

**ABBOTT'S BEVERLY AND BOSTON EXPRESS CO.,** Moore & Woodbury, proprietors, 150 Cabot (see page 487)

Adams Arthur P. Rev. house 3 Dane

Adams Enoch C. removed to Newburyport

Adams Hannah C. Miss, house 24 Central

Adams Henrietta S. widow of Aaron C. boards Federal, corner Mulberry

Adams Henry, boxmaker, boards Mrs. Gardner's

Adams Henry (Boston), house Juniper, near Hale

Adams Hiram B. boxmaker, house 36 Bow

**ADAMS HOUSE,** C. L. Berry, prop., Railroad avenue, near depot (see page 485)

Adams Lucy S. Miss, house 24 Central, near Cabot
Adams Russell F. stock fitter, b. Federal, cor. Mulberry
Adams Silas, boards Poor Farm
Ahern James, laborer, house 18 Water
Ahern Patrick, laborer, house West st., Beverly Farms
Alderson Thomas R. foreman, George W. Frost's, house Riverside, near pottery
Alexander William, coachman, S. B. Schlesinger's, Beverly Farms, house Hale street
Allen Brothers (*Warren and Frank*), milk and ice dealers, West Dane street
Allen Charles R. shoemaker, boards 5 Pond
Allen Charlotte, widow of Simeon, house 15 Ocean
Allen Ezra F. shoecutter, Woodbury Bros, h. Dane, next church
Allen Frank (*Allen Bros.*), boards 130 Rantoul
Allen Frank H. clerk, Commercial block, house Essex, cor. Madison avenue
Allen Fred. W. travelling salesman, boards 12 Congress
Allen George E. shoecutter, Myron Woodbury's, boards at Peabody
Allen George F. travelling salesman, boards 31 Cabot
Allen George F. 2d, shoemaker, house 9 Pond
**ALLEN GEORGE W.** coal and wood dealer, and teamster, 3 Pond, house 5 do.
**ALLEN GILBERT** (*Wallis & Allen*), carpenter, h. Hale, near Brackenbury
Allen Hervey, shoemaker, house Essex, beyond Cole
**ALLEN IRVING W.** publisher Beverly Citizen, Lefavour's block, house Mulberry st. (see page 486)
Allen James, laborer, house 133 Hale
Allen James, jr. shoemaker, house Cabot, near Dane
Allen James W. shoecutter, boards 96 Park
Allen John P. jr. carpenter, boards Hale, near Hart
Allen Joseph, boards Essex, beyond Cole
Allen Martha F. Miss, teacher (Salem), bds. 12 Congress
Allen Mary A. millinery, Cabot, cor. Milton, house Cabot, near Dane
Allen Mary E. D. widow of George W. house Hale, near Atlantic avenue
**ALLEN NATHANIEL P.** blacksmith, Vine ct., Beverly Farms, house do.
Allen Rebecca, widow of John, house Lothrop, cor. Central
Allen Simeon, shoemaker, house 15 Ocean
Allen Thomas, master mariner, house Stone, near Lothrop
Allen Warren (*Allen Bros.*), boards 130 Rantoul
Allen William H. travelling salesman, house 12 Congress
**ALLEY HIRAM F.** photographer, Lefavour's block, h. Cabot, near Railroad avenue
Amory Mrs. (Boston), house Prince, Beverly Cove

Anderson Augustus, morocco dresser, Lynch & Welch's, boards at Salem
Anderson Horatio N. shoecutter, b. Rantoul, n. Fayette
Anderson Kate B. widow of Daniel B. house Washington, near church
Andren Alban, solicitor of patents (Boston), h. 126 Cabot
Andrew John F. (Boston), house Hospital Point
Andrews Amos, shoemaker, house Cabot, corner Myrtle
Andrews Asa, shoemaker, h. Preston place, n. Wenham line
Andrews Augustus, shoemaker, house 24 Federal
Andrews Benj. ship carpenter, house Front, cor. Bartlett
Andrews Benj. L. salesman (Boston), house 345 Cabot
Andrews Calvin, shoemaker, house Essex, near Charnock
Andrews Charles H. provision dealer, h. Cabot, n. Pleasant
Andrews Edwin, shoemaker, house Front, cor. Bartlett
**ANDREWS E.** grocer, 69 Water, house 65 do.
Andrews Francis E. shoemaker, h. Front, cor. Bartlett
Andrews Frank D. shoemaker, h. Rantoul, near Roundy
Andrews Gardner, shoemaker, boards Rantoul, c. Federal
Andrews George R. shoemaker, boards 9 Vestry
Andrews George S. shoemaker, h. Stone, near Bartlett
Andrews Henry H. fisherman, house 6 Rantoul
Andrews Henry L. shoecutter, D. Lefavour & Son, house at Essex
Andrews H. H. Mrs. dressmaker, 6 Rantoul, house do.
Andrews James M. laborer, h. Hart, near Greenwood av.
Andrews Jessie A. widow of Asa, h. Cabot, near Bridge
Andrews Joseph F. farmer, boards Levi Woodberry's, 2d
Andrews Martha, widow, house Cabot, near the bridge
Andrews Mary R. Miss, boards Andrews court
**ANDREWS OBED,** shoemaker, house 94 Park
**ANDREWS RICHARD H.** house 65 Water
Andrews R. Leighton, shoecutter, at J. H. Baker & Co.'s, boards Front, cor. Bartlett
Andrews Sarah T. Miss, boards Andrews court
Andrews Solomon C. shoecutter, house 59 Federal
Andrews Thomas, shoemaker, house Andrews court
Andrews Thomas L. died October 17, 1884
Annable John, cabinetmaker, house 11 Cox court
Appleton Daniel, farmer, boards Thomas Appleton's
Appleton Edwin H. farmer, house Hull, near Essex
Appleton George A., Beverly and Salem Express, house Knowlton, near Winter
Appleton Hooper A. farmer, house Hull, near Essex
Appleton Horace F. farmer, boards Hull, near Essex
**APPLETON ISAAC,** stonemason, house 41 Essex
Appleton Joseph B. hay and wood, h. Dane, n. Butman
Appleton Joseph F. salesman (Boston), house 40 Bow
Appleton Nathan D. farmer, house Essex, cor. Cole
Appleton Thomas, farmer, house Essex, near Cole

Appleton Tristam (*Marsters & Walker*), house 3 Home
Arnold James H. morocco dresser, at Lynch & Welch's, house at Salem
Arnold Jeremiah E. fisherman, house Front, cor. Davis
Arnold Richard B. button-hole maker, bds. Rantoul House
Aspley Charles, mariner, house Washington, rear church
Atkins Curtis, clerk, 276 Cabot, b. Arthur, cor. Mulberry
Atkins Thomas, carpenter, boards Hale, near High
Atkinson Mary A. widow of Robert, boards 43 Bow
Atkinson Walter W. painter, boards 43 Bow
Averill Albert E. shoelaster, house 125 Rantoul
Avery Edward F. farmer, boards 6 Herrick
Avery Lawrence B. farmer, boards 6 Herrick
Avery Mark B. farmer, house 6 Herrick
Ayers George E. section hand, boards at Thomas Barter's
**AYERS SAMUEL,** grocer, 163 Hale, house do.

Babcock George, farmer, boards Dodge, near Conant
Badger Thomas F. fisherman, house foot of Water
Bagley Charles W. iceman, h. Cabot, near Wenham line
Bagley George, milkman, Cabot, n. Wenham line, h. do.
Bagley John, laborer, boards 50 Pleasant
Bailey Ann N. widow of David C. house 71 Cabot
Bailey Charles H. shoemaker, house 44 Bartlett
Bailey John S. hostler, 36 Lovett, boards 38 do.
Bailey Nancy, widow, house 9 Congress
Bailey William, shoemaker, house 5 Vestry [East Dane
Baker Charles H. (*J. H. Baker & Co.*), 17 Park, h. Hale, n.
Baker Charles J. clerk (Boston), boards 168 Cabot
Baker Frank O. carpenter, boards Hale, n. Brackenbury
Baker Henry E. carriage painter, h. Bartlett, cor. Front
Baker John I. house Endicott, cor. Abbott
Baker John S. clerk (Boston), boards Endicott, cor. Abbott
Baker Joseph H. & Co. (*C. H. Baker and J. C. Dodge*), shoe manufs. 17 Park, house 356 Cabot [Bisson
Baker Joseph L. printer, Beverly Citizen, h. 63 Essex, near
Baker Lorenzo, shoecutter, at Clark & Holbrook's, boards at Manchester
Baker Lucy F. Miss, house Cabot, near Federal
Baker Lydia F. Miss, house Cabot, near Federal
Baker Lydia S. widow of Isaac W. house 304 Cabot
Baker Mahala L. widow of Timothy, boards 11 Central
Baker William W. shoemaker, h. 63 Essex, near Bisson
Ballam Thomas, carpenter, house 3 Dane
Bancroft Robert H. house Hale, near East Dane
Banks Edwin, shoefitter, boards D. L. Trafton's
Banks Ella H. Miss, dressmaker, 140 Rantoul, boards do.
Banks Henry, morocco dresser, house 140 Rantoul
Barg Gustave, oiler, J. F. Carter's, boards at Salem

Barker Lorenzo, brickmaker and carpenter, 130 Rantoul, near West Dane, house do.
Barker Louis K. harnessmaker, Bow, n. Home, h. 45 Bow
Barker Walter L. carpenter, boards 130 Rantoul
Barker William R. woodworker, house Front, cor. Bartlett
Barnes Albert E. asst. yardmaster, B. &M.R.R. h.13 Wallis
Barnes Annie E. widow, died May 29, 1884
Barnet John, blacksmith, boards 264 Cabot
Barr Mary F. widow of William, house 230 Cabot
Barrows Albert T. clerk, house Abbott, near Brown
Barrows Cordelia M. Mrs. house Abbott, near Brown
Barry David, laborer, house Front, cor. Davis
Barry Ellen, widow of Patrick, house 9 Cox court
Barry Jane, widow of Hiram, house Roundy, cor. Chase
Barry John J. teamster, house 7 Cox court
Barter Charles A. shoecutter, house Cabot, cor. Dodge
Barter James W. Rev. house 40 Railroad av.
Barter John H. lobster dealer, foot of East Dane, house Essex, near Charnock
Barter Thomas, boarding house, Hale, near High
Barter William E. painter, house Front, near Cabot
**BARTLET MARY A.** widow of Gordon, house Hale, cor. Everett
Bartlett Francis (Boston), house Hale, Beverly Farms
Bartlett John D. baker, house 19 Cox court
Bartlett John R. shoemaker, boards 19 Cox court
Bartlett John W. 2d, shoemaker, boards Front, n. Bartlett
Bartlett Joseph, shoecutter, Wallis, Kilham, & Bray's, h. Pleasant [Farms
Bartlett Matthew Mrs. (Boston), widow, h. Beach, Bev.
Bartlett Moses N. track repairer, B. & M. R. R. house May, near Lovett
Bartlett Sidney (Boston), house Hale, Beverly Farms
Batchelder Charles, foreman shoecuttter, D. Lefavour & Son's, house Milton, cor. Cabot
Batchelder Edward, box-maker, boards W. Dane, n. Chase
Batchelder Elmer, removed to California
Batchelder Ezra, removed to Tombstone, Arizona
Batchelder Foster, shoecutter, b. W. Dane, cor. Mulberry
Batchelder Hannah Miss, boards 52 Dodge
Batchelder Harriet, removed to Tombstone, Arizona
Batchelder John A. shoecutter, C. H. Creesy & Co.'s, house at Salem
Batchelder Laforest, shoecutter, D. Lefavour & Son's, bds. High, Beverly Farms
Batchelder William, carpenter, house High, near Haskell
**BATES EPHRAIM M.** manager Times Printing House, Franklin pl. boards 131 Cabot (see page 486)
Bates Nancy W. widow of Thomas, house 131 Cabot
Bates Thomas, died July 8, 1885

Beals Benjamin F. lather, house Front, cor. Bartlett
Beals James G. hostler, house Lothrop, cor. Water
**BEAN JOHN J.** coachman, house 103 Hale
Beaumont Squire, shoemaker, boards Rantoul House
Beck George B. hostler, rooms Dr. Haddock's, Bartlett st.
Beckford Emily S. widow of John W. bds. 19 Washington
Beckford George B. boards Grover, near Wenham line
Beckford John, mason, house 19 Washington
Beckford W. Frank, clerk, 5 Railroad av. h. 16 Charnock
Beckford, see also Bickford
Beckman Emma Miss, boards 34 Stone
Bell Arthur S. removed to Danvers
Bell Frank W. removed to Manchester
Bell Fred. E. clerk, 85 Cabot, boards 14 Dane
Bell John, farmer and brickmaker, house Balch, n. Cabot
Bell John W. house Dane, cor. Knowlton
**BELL MARY E.** widow of Samuel, house 14 Dane
Bell Pierce, farmer, house Balch, near Cabot
Bell William H. clerk, 85 Cabot, boards Hale, near Cabot
**BELL WILLIAM H.,** Lynn and Beverly Express, house 19 Bow
Bennett Allen H. bookkeeper, Beverly Nat'l Bank, boards 48 Railroad avenue
Bennett Arthur H. shoecutter, Woodbury Bros. h. 43 Hale
Bennett Benj. F.(*Bennett & Telfer*), Hart, n. Haskell, b. do.
Bennett Charles C. merchant (China), boards 24 Cabot
Bennett Elizabeth P. widow, house Bartlett, near Lovett
Bennett Frank A. shoecutter, Woodbury Bros. boards 35 Charnock [Haskell
Bennett George A. clerk, Bennett & Telfer's, b. Hart, near
Bennett George H. laborer, boards Hale, near High
Bennett George Wallace, shoecutter, boards Lothrop, near Washington
Bennett James G. laborer, house Hale, near High
Bennett John F. shoemaker, house Hale, near High
Bennett Josiah F. shoemaker, house 35 Charnock
Bennett Robert G. treasurer Beverly Savings Bank, house Cabot, near Railroad avenue [Washington
Bennett Sarah E. widow of Charles F. bds. Lothrop, near
Bennett William E. fisherman, boards 35 Charnock
Bennett William H. laborer, house 38 Colon
Bennett William H. shoemaker, house Elm, cor. Vestry
Bennett & Telfer (*B. F. Bennett and C. A. Telfer*), grocers, Hart, near Haskell
Benson Emery K. (Salem), house Ober, cor. Woodberry
Benson Henry, gardener, house Hale, opp. Prince
Benson Henry, jr. carpenter, house Neptune, near Hale
Bernard Frank (*Bernard & Co.*), Railroad avenue, corner Hardy, house Lothrop, near Stone
Bernard Lydia, widow of Frank, bds. Lothrop, n. Stone

Bernard & Co. (*F. Bernard*), soap manufs. Railroad av. cor. Hardy
Berrin Thomas, shoemaker, house 25 Wellman
Berry Ann J. widow of Hiram, house 31 Roundy
**BERRY CHARLES L.** proprietor Adams House, Railroad avenue, near depot (see page 485)
Berry Edward A. job wagon, house Bridge street
Berry Frank E. clerk, A. O. Marshall's, boards Hale
Berry Pamelia S. widow of William A. house Knowlton, corner Charnock
Berry Samuel A. shoecutter, A. Perry & Co.'s, h. Hardy st.
**BERRY WILLIAM J.** land surveyor, 7 Commercial block, boards Knowlton, c. Charnock (see page 484)
Bestwick Charles, shoemaker, boards Cabot, near Pond
**BEVERLY CITIZEN,** Irving W. Allen, publisher, Lefavour's block, Cabot st. (see page 486)
Beverly Citizens' Co-operative Store, Charles L. Butman, manager, Cabot, cor. Essex
Beverly Co-operative Association, groceries, 85 Cabot
Beverly Gas Light Co. office 160 Cabot
**BEVERLY NATIONAL BANK,** Augustus Stevens, cashier, Cabot, cor. Thorndike (see page 454)
**BEVERLY PUBLIC LIBRARY,** Town Hall, Cabot, cor. Thorndike
**BEVERLY SAVINGS BANK,** R. G. Bennett, treasurer, Cabot, cor. Thorndike (see page 454)
**BEVERLY STEAM LAUNDRY,** C. A. Hurd, proprietor, 36 Railroad avenue
**BEVERLY TIMES,** Geo. W. Cook, publisher, Franklin pl., E. M. Bates, manager printing House (see p. 486)
Bickford Ernest C. shoemaker, house Bartlett, cor. Front
Bickford Thomas L. hostler, 20 Lovett, house Essex, near Charnock
Bickford, see also Beckford
Bigwood Stephen A. tinsmith, 87 Cabot, boards at Salem
Billings Mary, widow, house Wellman, cor. School
Bisson William G. shoemaker, house Beckford, n. Cabot
Black Mary F. widow, died July, 1885
Black Mehitable F. widow of Nathaniel W. house 67 Hale
Blackler John, shoemaker, house Ellingwood court
**BLAKE JAMES H.** (Boston), h. Grove, Beverly Farms
Blake Jesse A. (*Abbott & Blake*), 68 Railroad av. house Federal, corner Ashland
Blakeney John A. mariner, house 14 Cabot
Blanchard Henry, laborer, house Hart, near Wenham line
Blanchard Wm. H. shoemaker, h. Hart, n. Wenham line
Bliss Edgar, farmer, house Thissel, near Hale
**BLOOD N. A. Mrs.** boarding house, 68 Cabot
Boardman Edward A. (Boston), h. West, Beverly Farms
Boardman E. A. Mrs. (Boston), h. West, Beverly Farms

Boden Mary A. widow of Thomas, boards 105 Hale
Boden Porter D. shoe manufacturer, 5 Ober, house do.
Boden Thomas P. shoe machine sewer, house Woodberry, near Ober
Bodwell John, shoemaker, boards 45 Bow
Bolton Robert A. laster, boards 43 Hale
Bond Sarah B. removed to Salem
**BONGARTZ WALTER E.** physician, 200 Cabot, h. do.
Bordreau Mary C. widow of Joseph D. housekeeper, C. A. Sheldon's
**BOSTON BRANCH GROCERY,** Lefavour's block, Cabot
Bowden George V. shoemaker, house foot of Water
Bowden John, farmer, Deaf Mute school, house Elliot
Bowden Persis Mrs. teacher, Deaf Mute school, boards do.
Box John, morocco dresser, Lynch & Welch's, b. at Salem
Boyden Roland W. student, boards 5 Washington
Boyden Walter L. student, boards 5 Washington
Boyden William C. box manuf. (Lynn), h. 5 Washington
Boyle Frank, shoemaker, boards Hale, near Neptune
Boyle Hugh, house Hale, near Neptune
Boyle Hugh, jr. carpenter, house Hale, near Neptune
Boyle James, died September 29, 1885
Boyle Marietta, widow of James, house 10 Summer
Boyle Michael, machinist, boards Hale, near Neptune
Boyle Patrick Rev. house 16 Essex
Boyle Peter, shoemaker, boards Levi Tibbetts'
Boyle William, removed to Peabody
Bradshaw John, clerk (Boston), house 32 Bow
Bradshaw Joseph, boards Poor Farm
Bradstreet Frank, clerk (Boston), bds. Hardy, c. Pleasant
Bradstreet George S. shoemaker, house Home, c. Ashland
Bradstreet John, farmer, house Cabot, near Wenham line
Bradstreet Joseph P. shoecutter, Wallis, Kilham, & Bray's, house 37 Charnock [cor. Hardy
Bradstreet Josiah F. (*Marsters & Walker*), house Pleasant,
Brady John W. laborer, house Hale, near Pride's crossing
Brady Patrick W. coachman, h. Hale, n. Pride's crossing
Bragdon George W. shoemaker, house 9 Chestnut
Bragg Herbert, shoemaker, boards 68 Cabot
Branigan James, shoemaker, Cabot, c. Union, h. at Salem
Bray Charles, shoemaker, house foot of Water
Bray Charles W. laborer, boards foot of Water
Bray Clifford B. shoe buffer, Wallis, Kilham, & Bray's, house Bridge, near Green
Bray Eli, stonecutter, house Cabot, corner Edwards
Bray E. Herbert, shoemaker, boards Cabot, cor. Edwards
Bray Hannah S. Miss, house Cabot, near Davis
Bray S. Bennett (*Wallis, Kilham, & Bray*), shoe manufacturer, Park, corner Bow, house 40 Bow
Bray Webster K. shoemaker, boards Cabot, corner Myrtle

**Brazil** John W. carpenter, boards foot of Vestry
**Brazil** Mary A. widow of John, house foot of Vestry
**Bresnahan** John, laborer, house Hale, Pride's crossing
**Bresnahan** John, morocco dresser, boards 14 School
**Bresnahan** Patrick, laborer, house Front street
**Brewer** Frederick L. shoemaker, house 298 Cabot
**BREWER GEORGE,** stable, West Dane, house 274 Cabot
**Brewer** George I. pool tables, 66 Railroad av. b. 274 Cabot
**Bridges** Elizabeth, widow of Samuel B. house 60 River
**Bridges** Eunice, widow of Andrew C. h. Front, cor. South
**Bridges** Samuel F. shoemaker, boards 60 River
**Briggs** Hannah, widow, house Chase, near West Dane
**Brimmer** Edward, boards Poor Farm
**Brimmer** Martin (Boston), house Hale, near Prince
**Brintnall** William I. cutter, house 143 Rantoul
**Brinton** Joshua D. carpenter, boards Rantoul, cor. W. Dane
**Brinton** Samuel, carpenter, boards Rantoul, cor. W. Dane
**Brookings** Samuel M. heelcutter, house Federal, n. River
**Brooks** Christopher, carpenter, house 89 Park
**Brooks** Murray, gardener, boards 31 Mulberry
**Brooks** Sarah Mrs. house Elliot, near Park
**Brooks** William, clerk (Salem), house 406 Cabot
**Brooks** William R. shoecutter, J. H. Baker & Co.'s, house Hale, near Pride's crossing [depot
**BROUGHTON CHARLES E.** iceman, house Dodge, near
**Broughton** Thomas B. iceman h. Enon, near ice-houses
**Brower** Albert, shoemaker, house 8 Corning
**Brower** Jacob, carpenter, Roundy, near Cabot, house do.
**Brown** Angelo C. shoecutter, house Elliot, n. Danvers line
**BROWN BENJAMIN,** merchant (Boston), h. 32 Central
**Brown** Betsey L. widow of Henry, b. Thorndike, c. Brown
**BROWN CHARLES I.** journalist (Boston), house Thorndike, corner Brown [Lovett
**Brown** Charles O. (*Geo. H. Thissell & Co.*), h. Ocean, near
**Brown** Charles S. teacher, Bass River school, bds. Conant, near Cabot
**Brown** Clarence E. clerk, Commercial block, bds. 9 Ocean
**Brown** Edward, laborer, house Rantoul, corner School
**Brown** Elatus H. shoemaker, house Cressy, near Elliot
**Brown** Frank E. laster, boards Park, opposite elevator
**Brown** Franklin, shoemaker, house Stone, near Lothrop
**Brown** George, farmer, house Conant, near Dodge
**Brown** George P. card manuf., Lovett, near Washington, house Washington, corner Lovett
**Brown** Henry E. shoemaker, house 6 Summer
**Brown** Henry W. house Federal, corner Chapman
**Brown** Israel, farmer, house Trask
**Brown** Israel P. farmer, house 39 Dodge
**Brown** John G. farmer, house Trask, corner Cabot
**Brown** Joseph E. periodicals (Boston), house 40 Central

Brown Martha, widow of Robert, house Andrews court
Brown Mary T. widow of Enoch, house 39 Washington
Brown Patrick, laborer, house Wellman, near School
Brown Richard M. painter, boards Rantoul, corner School
Brown Robert N. shoemaker, house Cabot, near Balch
Brown Sullivan, farmer, house Conant, near Cabot
Brown Sumner, iceman, boards D. C. Smith's
Brown Thomas D shoemaker, house 6 Butman
Brown William A. policeman, house 36 Bartlett
Brown William B. farmer, boards Conant. near Cabot
Brown William J. teamster, boards 9 Lothrop
Bruhm James A. fisherman, boards Stone, cor. Lothrop
Bryant Ann T. widow of Benjamin, h. Cabot, n. West Dane
Bryant Daniel W. hostler, boards 26 Central, near Lovett
**BRYANT DELIA**, widow of Jonathan, house 26 Central
Bryant Evelyn, widow of George, boards Hale, n. Hart
Bryer Hannah Mrs. boards at Frank Thomas'
Buchan Robert, baker, house May, cor. Central av.
Buck George W. morocco dresser, bds. at L. A. Cahoon's
Buckle Annie, forewoman, George A. Woodbury & Co.'s, house Park
Buckley Edward, laborer, boards 16 Rantoul
Buckley Hannah, widow of Patrick, h. 16 Rantoul
Buckley John, laborer, boards 16 Rantoul
Buckley Patrick, laborer, boards 16 Rantoul
Buckram Robert, baker, house May street
Burchstead Albert, removed to Lawrence
Burchstead Eliza, widow, died Oct. 7, 1884
Burchstead Franklin N. carpenter, h. Chestnut, n. Cabot
Burchstead Joseph, currier, boards 30 Wallis
Burchstead William A. shoecutter, b. Wm. H. Burchstead's
**BURCHSTEAD WILLIAM H.** shoemaker, house Essex, near Corning
Burchsted John, grocer, Hale, cor. High, house do.
Burchsted John A. clerk, boards Hale, cor. High
Burckhardt Jacob, miller, house Knowlton, near Dane
Burgess B. F. merchant (Boston), h. Ober, near Woodberry
Burke Carrie, widow of Edw'd K. house Rantoul, n. Cabot
Burke Elizabeth D. widow of Thomas, house Bartlett, near Union
Burke Hannah E. teacher (Boston), bds. Bartlett, c. Union
Burke Israel B. shoemaker, house West Dane, near Cabot
Burke John, laborer, boards Wellman, near School
Burke Nancy, widow, died April 27, 1884
Burley Edward, house Central, cor. Cabot
Burnham Albert F. (*Burnham Bros.*), house 136 Rantoul
Burnham Amos, farmer, h. Dodge, near Wenham line
Burnham Amos P. commercial traveller, h. Atlantic av., near Lothrop

Burnham Bros. (*Albert F. and O. B.*), grain dealers, 139 Rantoul, Telephone 1723
Burnham Charles L. clothing, hats, caps, and furnishing goods, Atlantic block, house Essex, near Winter
Burnham Cyrus; removed to Portland, Me.
Burnham Eben S. shoemaker, boards 142 Rantoul
Burnham Ebenezer, teamster, boards 136 Rantoul
Burnham Elizabeth C. D. widow of William, house May, cor. Central av.
Burnham Ellis J. driver, 20 Lovett, house rear 18 do.
Burnham George E. shoemaker, bds. May, cor. Central av.
Burnham Horace C. foreman at Wallis, Kilham, & Bray's; also (*Burnham & Vaughn*), oiled clothing mfr., River, near Federal, h. at Salem
Burnham Ivers S. shoemaker, house 308 Cabot
Burnham John, died March 15, 1885
Burnham John A. (Boston), h. Valley, Beverly Farms
**BURNHAM JOHN F.** road grader, house 59 Federal
Burnham Louis E. clerk, Odd Fellows' block, b. 308 Cabot
Burnham Moses, shoemaker, boards 38 Charnock
Burnham Orrin B. (*Burnham Bros.*), house 142 Rantoul
Burnham Otis, shoemaker, house 11 Summer
Burnham Parker, died Sept. 3, 1884
Burnham Sarah D. widow of Zebulon, house 255 Cabot
Burnham Susan C. widow of John, h. Colon, n. Spring
Burnham Susan Y. widow of Ebenezer, b. 142 Rantoul
Burnham & Vaughn (*H. C. Burnham and G. C. Vaughn*), oiled clothing manufs., River, near Federal
Burns John H. fireman, house Cabot, near Balch
Burns Thomas, laborer, boards at John Murray's
Burroughs Edward A. shoemaker, house 40 Charnock
Burroughs Edward W. shoecutter, at Wallis, Kilham, & Bray's, house 13 Bow
Bushey Catharine E. widow of John B., h. Cabot, c. Dodge
Butler Alfred H. trav. salesman, h. Linden av. near Porter
**BUTLER EDWARD F.** shoemaker, h. Stone, n. Bartlett
Butler Ellery C. clergyman, house 10 Hale
Butler Francis, mason, boards Hale, near West
Butler Fred. R. shoemaker, house 13 Wallis
Butler John, removed to Salem
Butler Leslie J. clerk, Cabot, opp. Dodge, boards do.
Butman Alice, teacher, Washington school, bds. 9 Summer
Butman Benjamin O. house 17 Central [Cabot
Butman Bessie F. teacher, Briscoe school, bds. Essex, n.
Butman Carrie P. Miss, dressmaker, boards 9 Summer
Butman Charles H. bookkeeper, Rantoul, cor. Railroad av., house 9 Summer
Butman Charles L. manager, Beverly Citizens' Co-operative Store, house 137 Cabot
Butman George, carpenter, Essex, near Cabot, house do.

Butman John, shoemaker, house Standley, near Essex
Butman Nancy F. Miss, house Bridge street
Butman Sarah Mrs. house Hardy, near Pleasant
Butman Thomas F. shoemaker, house Standley, n. Essex
Butman William H. shoemaker, house Essex, near Cole
Buxton George F. confectioner and baker, 231 Cabot, h. 7 Myrtle
Byon Herbert W. florist, boards Lothrop, near Water
Byrnes John H fireman, house 450 Cabot

Cabot Eliza A. Mrs. died 1885
Cabot George E. (Brookline), h. West, Beverly Farms
Cabot J. E. (Brookline), h. Hale, n. Beach, Beverly Farms
Cabot J. S. Mrs. (Boston), house Hale, near Prince
Cadigan Michael, laborer, boards Hale, near West
Cahill Daniel, laborer, house Porter, near Linden av.
Cahill Matthew, morocco dresser, at Lynch & Welch's, house at Salem
Cahoon Charles, carpenter, house Hart, near Haskell
Cahoon Edward S. shoemaker, boards 202 Cabot
Cahoon Luther A. bill poster, house Front, near Bartlett
Cahoon Samuel, carpenter, boards Hale, near Haskell
Cahoon Sophia, widow of Foster, house Hale, n. West
Cain Henry W. shoemaker, house Dane, near church
Caldwell Augustus, shoecutter, house Balch, near Cabot
Caldwell Charles E. farmer, boards Cabot, near Balch
Caldwell Edward J. shoe manuf., Cabot, cor. Dodge, house Cabot, near Balch
Caldwell Emeline, widow, house 1 Dane
Caldwell Esther Miss, house 38 Dodge
Caldwell Walter A. farmer, boards Cabot, near Balch
**CALLAGHAN EDWARD** (*Johnson & Callaghan*), 165 Hale, house Hale, near Brackenbury
Callahan John J. book agent, h. Front, cor. Bartlett
Callahan John H. laster, house 15 Wellman
Callahan, see also Callaghan
Callely John, shoemaker, house River, near School
Callely John J. morocco dresser, bds. Rantoul, c. School
Callely Thomas, shoemaker, boards River, near School
Callely William, died September, 4, 1885
Callely William, laborer, house Rantoul, cor. School
Cameron Frank H. house 9 Railroad avenue
Campbell Alexander, carpenter, house Hale, near High
Campbell David, lobster dealer, h. 32 Water, n. Central whf.
Campbell Stephen, fisherman, house Front, opp. South
Cann Leslie, shoemaker, house 125 Rantoul
Cann Lizzie, widow of William, house 17 Vestry
Cannon Patrick, laborer, house Haskell, near Hale
Capen John Rev. removed to Brookfield
Carey Chas. H. prop. Avenue House, 18 Railroad av. h. do.

Carey John B. shoemaker, house Bartlett, cor. Lothrop
Carey John N. shoemaker, boards Bartlett, cor. Lothrop
Carey Seth C. Rev. removed to Winthrop
Carleton Charles T. shoemaker, boards 48 Railroad av.
Carleton Sarah E. widow of Jacob T. boarding house, 48 Railroad avenue
Carr Peter, stone mason, house 309 Cabot
Carr Simeon B. cabinetmaker, house 105 Hale
Carrico Charles, fisherman, house Charnock, near Essex
Carrico Charles E. shoemaker, boards Charnock, n. Essex
Carroll Patrick, coachman, house Hale, n. Pride's crossing
Carter Adeline, widow of Nathan, boards 23 Pond
**CARTER AUGUSTUS B.** shoecutter, B. E. Cole & Co.'s, house Mechanic, near West Dane
**CARTER FAYETTE,** engineer, J. H. Baker & Co.'s, h. 19 Cox court
Carter George H. supt., J. F. Carter's, b. 14 Washington
**CARTER JOHN F.** oiled clothing manuf. 79 Park, h. 14 Washington
Carter John W. (*Whitcomb & Carter*), Cabot, cor. Broadway, house do.
Carter Philip, removed to Salem
Carter Ruth A. widow of David, house 9 Union
Carver Amos, carpenter, house Chase, near Chestnut
Casavant George W. shoe manuf., Cabot, cor. Union, bds. 68 Cabot
Casey James, morocco dresser, Lynch & Welch, h. at Salem
Caswell E. Frank, shoe heeler, house 308 Cabot
Caswell Joseph, carriage maker, 290 Cabot, h. 308 do.
Caswell Joseph W. shoemaker, house rear 20 Charnock
Caverly William H. clerk, 152 Rantoul, bds. 11 West Dane
Center Frank, shoemaker, house May, near Central av.
Chaloner Arthur W. cabinet maker, house Cabot, c. Dodge
Chapman Benjamin H. fisherman, house foot of Water
Chapman Elizabeth, widow of Ozias, house 7 Hale
Chapman Elizabeth A. widow of George, h. Wallis, n. Cabot
Chapman Ephraim W. house Rantoul, near Home
Chappell Martha J. widow of Charles E. boards 6 Front
Chase Charles P. shoemaker, house 31 Thorndike
Cheever Sarah E. widow of Augustus, house 200 Cabot
Cheney Ansel J. shoecutter, Seth Norwood & Co.'s, house Prospect [Prospect
Cheney George F. shoecutter, D. Lefavour & Son's, boards
Chiesa Joseph, fruit, etc. 162 Cabot, house 79 do.
Chipman James E. shoemaker, house Cabot, near Conant
Chipman James H. shoemaker, boards Cabot, near Conant
Chipman Maria E. Miss, house Cabot, near Conant
Chipman William F. T. clerk, house Hart, near Hale
Choate Alfred P. milkdealer, bds. Dodge, n. Wenham line
Choate Edward, painter, boards Dodge, n. Wenham line

Choate Fred S. tinsmith, 75 Cabot, house 6 Butman
Choate Frederick B. tinsmith, house 6 Butman
Choate F. W. lawyer (Boston), house Rantoul, cor. Wallis
Choate George, at Charles G. Hinman's, boards at Salem
Choate George P. provisions, house Essex, near Grover
Choate Jeremiah, farmer, house Dodge, near Wenham line
Choate Walter L. tinsmith, 75 Cabot, h. 22 Railroad av.
Choate William, 2d, lawyer (Boston), b. Rantoul, c. Wallis
Choate William E. tin-plate worker, house 16 Charnock
**CHOATE WILLIAM E. Jr.** sole-leather dealer, 68 Railroad avenue, house Dane, corner Knowlton
Christopher Asa B. painter, boards 14 School
Christopher Elnathan, house 19 Ocean
Christopher Minnie Miss, dressmaker, bds. Cabot, n. Davis
Churchill Amos H. cutter at Nathaniel Glover's, h. Chase, near Roundy
Churchill Matilda, widow of William, b. Chase, n. Roundy
Clancy Michael, laborer, house 12 Ellingwood court
Clark Arthur E. shoecutter, Clark & Holbrook's, b. Cabot, corner Hale [near Cabot
Clark Augustus N. merchant (Boston), house Broadway,
Clark Charles A. shoemaker, boards Essex, near Cedar
Clark Dorcas A. widow of Thomas, b. Bartlett, opp. Lovett
Clark Duncan, removed to Salem
Clark Eliza, widow of Peter, house 36 Colon
Clark Emma, widow of Charles, house 20 Rantoul
Clark George, farmer, house Elliot, near Danvers line
Clark Henry C. (*Clark & Holbrook*), h. Prospect, n. Munroe
Clark James F. shoemaker, house 39 Hale
Clark John, farmer, Deaf Mute school, boards do.
Clark John H. laborer, house Park, opp. elevator
Clark John T. laborer, house 15 Wellman
Clark Joseph, boards Poor Farm
Clark Nathaniel P. laborer, house Essex, near Cedar
Clark Peter E. (*Clark & Holbrook*), Hale, c. Cabot, h. do.
Clark Richard, house Hale, cor. Corning
Clark Solomon, died October 7, 1884
Clark Thomas, lunch peddler, house Back, cor. Bartlett
Clark William S. carpenter, house Front, cor. Cabot
Clark William T. shoemaker, house Essex, near Cedar
Clark & Holbrook (*Peter E. Clark, G. A. Holbrook, and H. C. Clark*), shoe manufs., Hale, cor. Cabot
Claxton Lucy, widow of Philip, house Vestry, near Elm
Claxton Lydia, widow of William, h. Essex, near Bisson
Claxton William, jr. shoemaker, boards Essex, near Bisson
Clayton James, shoemaker, house 94 Hale
Clayton John W. shoemaker, boards Front, near Bartlett
Clayton Joseph, shoemaker, house Front, near Bartlett
Clayton Joseph F. shoemaker, house Front, near Bartlett
Cleaves Andrew J. teamster, house Stone, cor. Bartlett

Cleaves Benjamin, salesman, 39 Cabot, h. Ellingwood court
Cleaves Benjamin A. driver, house 28 Lovett [Federal
Cleaves George M. shoecutter, B. E. Cole & Co.'s, bds. 44
Cleaves John W. draw tender, B. & M. R.R. house Ellingwood court
Cleaves Joseph F. salesman, 39 Cabot, house 33 Bow
Cleaves Sally, widow of Andrew, h. Lothrop, cor. Water
Cleaves Sarah D. Miss, boards 30 Essex
Cleaves Thirza, widow of William A. house 44 Federal
Clement Abigail, widow of James, boards 15 Central
Clement Charles H. shoemaker, house 84 Hale
Clorin Bartholomew, laborer, boards Hale, near West
Clough George A. shoemaker, house Chase, near Roundy
Clough George A. jr. shoemaker, bds. Chase, near Roundy
Coakley John, laborer, house 70 Hale
Coakley John, boards 70 Hale
Coakley William, coachman, boards 70 Hale
Cobb Albert F. shoemaker, house Cabot, near Roundy
Cochrane Alexander (Boston), house Hale, near Prince
Coffin Elizabeth D. widow of Samuel, house 4 Elliot
Coffin Elizabeth W. widow of Edmund, boards Pleasant, near Hardy
Coffin Enoch, shoe trimmer, house Balch, near Cabot
Coffin Hannah, widow of Enoch, boards Balch, near Cabot
Coffin William E. carpenter, house Pleasant
Cogswell Edward, shoemaker, house 90 Hale
Cogswell Rachel, widow of William, house 13 Wallis
Colburn Charles D. shoecutter, Wallis, Kilham, & Bray's, boards Lovett, near Central
Cole Adeline T. widow of Weeden, house Franklin place
Cole Alfred D. student, boards Essex, near Colon
Cole Alice T. widow of Israel D. house Essex, near Colon
Cole B. E. & Co. (*C. H. Perkins and Edward B. Cole*), shoe manufs., Rantoul, cor. Wallis, house at Boston
Cole Christopher H. bookkeeper (Boston), boards Bartlett, cor. May
Cole Dolly P. widow of Jeremiah, died May 15, 1885
Cole Edward B. (*B. E. Cole & Co.*), Rantoul, cor. Wallis, boards at Boston
Cole George E. shoemaker, house Standley, cor. Essex
Cole George E. shoemaker, boards Cabot, cor. Balch
Cole George H. policeman, house 42 Bartlett
Cole George W. shoecutter, boards 42 Bartlett
**COLE GIDEON Rev.** (Danversport), boards 20 Pond
Cole Harriet O. widow, died September 13, 1884
Cole Henry N. shoemaker, boards George E. Cole's
Cole James E. farmer, h. Hale, opp. depot, Pride's crossing
Cole James G. clerk, 15 Railroad av. house Washington
Cole Leland H. clerk (Salem), boards Essex, near Colon
Cole Levi, farmer, house 13 Woodberry

Cole Samuel, farmer, house Essex, cor. Cole
Cole Sarah E. Mrs. house 34 Ober
Cole Weeden, died June 15, 1885
Cole William E. clerk, Commercial block, bds. 42 Bartlett
Coleman David, teamster, house Porter, near Linden av.
Coleman John, shoemaker, boards David Coleman's
Collamer Samuel F. laborer, house Greenwood av.
**COLLIER PERRY,** real estate broker (Salem), house 118 Cabot (see page 462)
Collins Ellen, widow of Michael, house 169 Hale
Collins John J. hairdresser, boards 202 Cabot
Collins Patrick, laborer, house River, near School
Colman John, laborer, house 4 Front, near Cabot
Colman John J. removed to Lynn
Colman Patrick, laborer, house 4 Front, near Cabot
Colson George W. shoecutter, Seth Norwood & Co.'s, bds. Bartlett, near Lovett
Colson Lorenzo, cabinet maker, h. 10 Cabot, near bridge
Colson Peletiah, farmer, house 72 Cabot
Conant Benjamin H. shoecutter, Park, cor. Federal, boards at Wenham
Conant Charles G. farmer, h. Dodge, near Wenham line
Condon Margaret, widow of Albert D. house Hale, near Thissel, Pride's crossing
Condon Nicholas, shoecutter, Woodbury Bros., boards D. L. Trafton's
Condon Richard, shoemaker, house 10 Cox court
Condon Richard, jr. shoemaker, boards 10 Cox court
Conkling Howard, foreman, ice-house, h. Enon, near do.
Conkling Martha, widow of Isaac, b. Enon, near ice-houses
Connelly John, laborer, boards Hale, near West
Connelly Stephen, farmer, house Hale, Beverly Farms
Conner Patrick, house Davis, near Front
Connolly Abby, widow of Timothy, h. Winter, near Cabot
Connolly John F. clerk, Front, cor. Bartlett, bds. Lovett, near Central [Beverly Farms
Connolly Stephen, gardener at John T. Morse, jr.'s, Hale,
Connolly Thomas D. bookkeeper (Boston), h. Vine court
Connolly Timothy, died June 14, 1884
Converse Frank D. shoemaker, bds. Lovett, near Bartlett
Conway James, shoemaker, house May, cor. Central court
Conway Matthew, morocco dresser, house Webber av. near Wellman
Cook Benjamin A. gardener, house Franklin place
Cook Elisha F. painter, Roundy, near Cabot, house do.
**COOK GEORGE W.** editor and publisher Beverly Times, house Chase, n. W. Dane (see page 486)
Cook Henry A. shoecutter, Park, cor. Federal, boards at Wenham
Cook Samuel P. shoemaker, boards 6 Front

Cook Thomas H. mariner, house Wallis, near Rantoul
Cook William H. shoemaker, house Roundy, n. Rantoul
**COOMBS CLARA S. Mrs.** boarding house, 25 Home, (see page 485)
Cooper Abner P. shoecutter, D. Lefavour & Son's, boards May, near Cabot [Farms
Cooper Ebenezer, coachman, Mrs. Geo. Tyson's, Beverly
Cooper Elisha C. carpenter, house Lovett, opp. May
Cooper Eugene H. shoecutter, boards Lovett, opp May
Cooper George W. fisherman, boards May, near Cabot
Corbett Bartholomew, driver for Maguire & Herrick, bds. Front, cor. Davis
Corbett Edward, laborer, boards 23 Front
Corbett Jeremiah F. baker, 20 Lovett, b. Front, cor. Davis
Corbett John H. shoemaker, boards Front, cor. Davis
Corbett Michael, laborer, boards Cabot, near Balch
Corbett Patrick, cabinet maker, house Rantoul, n. School
Corbett Patrick, laborer, house Cabot, near Balch
Corbett Timothy, laborer, house Front, cor. Davis
Corkery Daniel, teamster, boards Cox court
Corkery Dennis, shoemaker, boards Cox court
Corkery Michael, laborer, house 19 Ocean
Corkery Patrick, laborer, house Cox court
Corkery Patrick H. laborer, boards Cox court
Corliss L. shoemaker, house Mulberry, cor. Arthur
Corning Charles H. removed to Wenham
Corning Frank A. removed to Wenham
Corning George F. farmer, house Hull, near Wenham line
Corning Joseph, farmer, house Trask, near Cabot
Cornwall Frank, boards Rantoul House
Corson Amanda H. widow, housekeeper, 13 Woodberry
**CORTHELL BENJAMIN L.** hairdresser, Commercial block, boards 23 Union (see page 487)
Cosgrove Michael gardener, h. West st., Beverly Farms
**COSTELLO JAMES J.** postmaster; also (*Costello & Graham*), Hale, cor. West, boards Everett st.
Costello Thomas, laborer, boards 438 Cabot
**COSTELLO & GRAHAM** (*James J. Costello and W. J. Graham*), grocers, Hale, cor. West
**COTTERELL WILLIAM A.** baker, Knowlton, n. Dane, boards Dane, near Essex
**COTTING C. U.** real estate (Boston), h. Hale, n. Prince
Coughlin Cornelius, shoemaker, house 341 Cabot
Cox Charles, farmer, house Trask, near Cabot
Cox Charles H. farmer, boards Trask, near Cabot
Cox George A. farmer, boards Trask, near Cabot
Cox Lucy W. Miss, boards 126 Cabot
Crafts William, shoemaker, house W. Dane, near Chase
Crafts William F. shoemaker, boards W. Dane, near Chase
Crampsey Albert, clerk, 5 Railroad avenue, bds. Bow st.

Crampsey Arthur, shoemaker, house 37 Hale
Crampsey Dorinda, widow of Jacob, h. Essex, bey. Cole
Crampsey Isaac, shoemaker, house Colon, near Spring
Crampsey James, farmer, house Essex, beyond Cole
Crampsey John, shoemaker, house Park, cor. Elliot
Crampsey Mercy, widow of Jacob, house Bow, near Cabot
Crandall Charles N. painter, house Mechanic, n. Roundy
Crandall Mamie Mrs. laundry, Mechanic, n. Roundy, h. do.
Crean Timothy, laborer, house Water, corner Front
Cree Charles E. laborer, boards Linden av. near Porter
Cree Stephen O. leather cutter, Wallis, Kilham, & Bray's, house Rantoul, near Cabot
Cree William E. P. compositor, Beverly Times, boards Linden avenue, near Porter [near Cabot
Cree William Oscar, shoecutter, J. H. Baker's, h. Rantoul,
Cree William P. shoemaker, house Linden av. near Porter
Creelman Benjamin C. mariner, h. Hale, cor. Atlantic av.
Creesy Abigail G. widow of Benjamin, house r. 5 Cabot
Creesy Andrew K. shoe packer, boards 28 Broadway
Creesy Annie C. widow of Andrew E. house 28 Broadway
Creesy Benjamin, shoemaker, house rear 5 Cabot
Creesy Benjamin F. farmer, house Cabot, cor. Rantoul
Creesy Charles, house Abbott, opp. Brown
Creesy Charles H. & Co. (*W. A. Creesy, 3d*), shoe manufs., Park st. house Abbott, opp. Brown
Creesy Lydia, widow of Henry, house Cabot, opp. Summer
Creesy William A. 2d, farmer, house Cressy, cor. Elliot
Creesy William A. 3d (*Charles H. Creesy & Co.*), boards Railroad avenue, opp. Hardy
Creesy William A. 4th, farmer, boards Cressy, cor. Elliot
Cressy Abby, widow of James, h. Hale, cor. Atlantic av.
Cressy Elizabeth Miss, house Hale, cor. Atlantic avenue
Cressy Frederick F. shoecutter, house Cabot, opp Summer
Cressy Frederick I. foreman cutter, J. H. Baker's, house Cabot, opp. Summer
Cressy Frederick O. farmer, boards Elliot, near Cressy
**CRESSY FREEBORN W.** (*Lee & Cressy*), furniture, etc. 206 Cabot, house Cabot, cor. Pond
Cressy George H. farmer, house Elliot, near the river
Cressy Horace T. removed to Colorado
Cressy John B. house 32 Washington
Cressy Joseph, milk dealer, Elliot, near Cressy, house do.
**CRESSY JOSEPH, 2d,** flagman, B. & M. R. R. house Federal, near River
Cressy Joseph H. track repairer, B. & M. R.R. h. 10 Home
Cressy Mary A. widow of Oliver T. b. Cabot, opp. Summer
Cressy Rebecca E. housekeeper, Elm, cor. Vestry
Cressy Sarah B. widow of Israel, house 21 Lovett
Cressy William A. shoecutter, Seth Norwood & Co.'s, h 15 Central

Cressy, see also Creesy
Critchett Charles H. carpenter, house Chase, cor. W. Dane
Crocker James L oiler, J. F. Carter's, house at Salem
Crombie Harriet and Nellie Misses, h. Essex, near Briscoe
Crombie Louisa. widow, died May 26, 1884
**CROSBY FORMAN A.** mason, h. Mechanic, n. W. Dane
Crosby Frank H. removed to Danvers
Croscup William E. removed to Malden
Croscup William H. carpenter, house Mulberry, n. Pond
Crosfield William D. Mrs. house Federal, cor. Chapman
Cross Alfred E. farmer, boards Hale, near Haskell
Cross Augusta Miss, house Hale, near Manchester line
Cross Daniel E. pattern manuf. house 46 Washington
Cross Frederick W. boards Hale, near Haskell
Cross George E. carpenter, boards Hale, near Haskell
Cross Hannah A. Miss, house Hale, near Manchester line
Cross John H. shoecutter, house 46 Washington
Cross John H. jr. shoe manufacturer, Bow, cor. Rantoul, boards 46 Washington
Cross Nancy J. widow of Philip E. house Hale, n. Haskell
Cross Philip E. mason, boards Hale, near Haskell
Cross Samuel S. shoecutter, Wallis, Kilham, & Bray's, h. 46 Washington
Cross William H. mariner, house Lothrop, corner Central
Crowell Albert H. removed to Manchester
Crowell Andrew J. carpenter, house Hart, near Haskell
Crowell David & Son (*Francis J.*), fish dealers, Water, h. 19 Lothrop
Crowell Francis J. (*D. Crowell & Son*), house 19 Lothrop
Crowell Frank A. shoecutter, D. Lefavour & Son's, boards at Salem
Crowell Mary, widow, boards 248 Cabot
Crowley Alexander, mason, boards Hale, near High
Crowley Frank J. shoecutter, J. H. Baker & Co.'s, boards at Danversport
Crowley Michael, laborer, house Front, near Cabot
Cullen Mary E. Mrs. house Hale, near High
Cullen Stephen E. mason, house Hart, above Greenwood av.
Cullen Willie T. bricklayer, house Hale, near High
Cullivan John, laborer, house Webber av. near Wellman
Cummiskey John, laborer, boards 23 Front
Cunningham Charles C. removed to Nova Scotia
**CUNNINGHAM JAMES F.** variety store, 23 Front, h. do.
Cunningham Richard, laborer, house 32 Water
Currey Ann B. widow of Robert, house 137 Cabot
Currier Jeremiah F. teamster, house Bridge, near River
Currier John, shoemaker, house 9 Ober [block
Currier Ora B. restaurant, Commercial block, h. Lefavour's
Currier Samuel F. shoemaker, house Hart, n. Wenham line
Curtis Arthur W. shoe machine stitcher, house 30 Pleasant

Curtis Hall, physician (Boston), house Hale, near Valley, Beverly Farms
Curtis James F. (Boston), house Thissel, Pride's crossing
Curtis Nora E. teacher, So. primary school, b. 30 Pleasant
Cushing Charles L. driver, 20 Lovett, h. Winter, n. Essex
**CUSHING ELIZA,** widow of John T. house 13 Central
Cushing John G. Mrs. house Prince
Cushing John W. driver, Lefavour's block, h. 21 Central
Cutter Samuel, shoecutter, house Corning, near Hale
Cutter Samuel, jr. shoecutter, boards Corning, near Hale
Cutts Violetta, widow of Joseph H. h. Home, cor. Ashland
Cutts Winfield S. carriagesmith, bds. Home, cor. Ashland

Dale John W. blacksmith, house Mill, corner Elliot
Daley Cornelius, laborer, house 21 School
Daley Dennis, laborer, house Chase, opp. school-house
Daley Patrick, laborer, boards Chase, opp. school-house
Daley Patrick J. laborer, boards Roundy, near Cabot
Dalglish Peter, hostler, rooms Dr. Haddock's, Bartlett
Dalton Charles H. (Boston), house Hale, n. Beverly Farms
Dalton John, laborer, boards Hale, near West
Dame Elizabeth, widow of Jesse R. house 61 Lothrop
Dame Jesse R. died July 16, 1885
Dane John H. (Boston), house rear Hale, near Thissel
Dane Margaret P. Miss, housekeeper, William Lord's
Danforth Edward F. carpenter, house Dodge, near Enon
Danforth Frank E. carpenter, house 32 Charnock
Danforth Joseph H. shoemaker, house 144 Rantoul
Daniels George A. clerk, 152 Rantoul, boards 62 Cabot
Darling Charles L. shoecutter, house Park, near Creek
Davenport Arthur, clerk, 15 Railroad av. boards 17 do.
Davenport George K. (*Putnam & Davenport*), 54 Rantoul, house Milton, near Cabot
**DAVENPORT J. K. & SON** (*William W.*), provisions and groceries, 15 Railroad avenue, house 17 do.
Davenport Laura G. Miss, crayon artist, b. 17 Railroad av.
Davenport William W. (*J. K. Davenport & Son*), 15 Railroad avenue, boards 17 do.
Davis Addison, farmer, b. Preston place, n. Wenham line
Davis Ann, widow of Francis, house Wellman, near School
Davis Annie Miss, saleswoman, Cabot, c. Milton, b. 3 Porter
Davis Charles D fisherman, boards Summit avenue
Davis Charles F. bookkeeper, house 4 Home
Davis Charles S. laborer, boards Central court
Davis Edward, laborer, boards Central court
Davis Edward A. laborer, boards Wellman, near School
Davis Elizabeth L. widow of John W. h. Hale, c. Briscoe
Davis Elizabeth W. widow of J. Payne, house 3 Porter
Davis Ephraim M. musician, boards 7 Fayette
Davis Erastus B. steward, house Bartlett, near Cabot

**Davis** Everett F. shoemaker, boards Central court
**Davis** George, shoecutter, boards Samuel M. Brookings'
**Davis** Henrietta P. Mrs. house 19 Home
**Davis** James P. teamster, boards 7 Fayette
**Davis** John, boxmaker, boards Wellman, near School
**Davis** John, bowling alley, Federal, near the river, house Central court
**Davis** John, jr. laborer, boards Bow, opposite Home
**Davis** John E. shoecutter, house 33 Bow
**Davis** John F. (Boston), house Lovett, corner Atlantic av.
**Davis** Nettie P. Miss, dressmaker, boards 13 West Dane
**Davis** Otis N. shoemaker, house Everett, near Haskell
**Davis** Parker S. shoemaker, house Elliot, near Danvers line
**Davis** Thirza A. widow of Ira, house Preston place, near Wenham line
**Davis** Thomas D. house 13 West Dane
**Davis** William C. musician, house 7 Fayette
**Davis** William E. driver, house 29 Federal
**Davis** William F. teamster, house 7 Fayette
**Davis** William H. Rev. removed to Detroit, Mich.
**Dávison** Thomas L. shoecutter, D. Lefavour & Son's, house at Lynn [Essex
**Day** Abbie A. widow of Benjamin H. house Standley, near
**Day** Alvin, removed to Topsfield
**Day** Arthur, farmer, boards Mrs. Samuel Day's
**Day** Charles H. mason, house Oak, Beverly Farms
**Day** Dudley D. shoemaker, boards Cabot, n. Wenham line
**Day** Eben (*Hardy & Day*), house Valley, near Hale
**Day** Eben, laborer, boards Hull, near Wenham line
**Day** Isaac F. removed to Hamilton
**Day** Isaac S. grocer, Oak, Beverly Farms, house do.
**Day** Louis W. engineer, Woodbury Bros. house Mulberry, near Pond
**Day** Reuben W. farmer, house Conant, near Cabot
**Day** Samuel Mrs. house Cabot, near Wenham line
**Dean** Charles H. shoecutter, 15½ Central, boards 46 Bow
**Dearborn** John H. physician, Lefavour's block, house do.
**Deasy** Timothy, blacksmith, Hale, n. Haskell, h. at Boston
**Deering** Edmund, morocco finisher, h. River, near depot
**Defreace** Jacob H. A. hairdresser, house 30 Wallis
**Delaney** Frank, carpenter, boards Hale, near West
**Delaney** James, laborer, house Roundy, near Cabot
**Delaney** Patrick, laborer, house 8 Bisson
**Deloury** Wilbur, tinsmith, 75 Cabot, boards Pleasant, cor. Phillips court [202 do.
**DENAHY TIMOTHY J.** provisions, 223 Cabot, boards
**Dennett** George B. (*Dennett & Hatch*), 283 Cabot, h. at Danversport
**Dennett** Joseph G. engineer, Salem Water Works, Dodge, near Conant, house do.

Dennett Mark, cabinetmaker, boards 54 Lothrop
Dennett & Hatch (*G. B. Dennett and L. W. Hatch*), groceries and provisions, 283 Cabot
Denning Rufus, shoecutter, Seth Norwood & Co.'s, house Bridge, near Green
Dennis Charles S. carpenter, house Prospect [Foster's
Dennis George F. hostler, 36 Lovett, boards Mrs. Theresa
Dennis Henrietta, widow of Richard C. house Federal, cor. Mulberry
Dennis John H. shoecutter, J. H. Baker & Co.'s, h. 13 Home
Dennis John J. janitor, South school, h. 20 Pleasant, near Hardy
Dennis John J. 2d, shoemaker, house Corning, near Hale
Dennis Joseph A. shoecutter, Nathaniel Glover's, house West Dane, corner Mechanic
Denvir William J. J. Rev. removed to Boston
Derby Putnam T. tinsmith, 75 Cabot, house at Danvers
Derling George, expressman, boards Adams House
Desmond Annie Miss, house 10 Cabot
Desmond Jeremiah, teamster, boards 8 Rantuoul
Desmond Timothy, shoemaker, house 8 Rantoul
**DeSOUSA MANUEL I.** hairdresser, Masonic blk. house 7 Union
Devine William, laster, boards Rantoul, near Fayette
DeWolfe George H. carriage manuf., Rantoul, cor. Myrtle, house 16 Elliot [16 Elliot
DeWolfe Hattie E. Miss, saleswoman, Masonic blk. boards
DeWolfe Lizzie M. teacher, Washington school, b. 16 Elliot
DeWolfe Mary J. saleswoman, Atlantic block, b. 16 Elliot
Dexter Elizabeth Mrs. (Boston), house Hale, near Prince, Beverly Farms
Dexter Franklin Mrs. house Hale, near Prince
Dexter Frederick (Boston), house Hale, Beverly Farms
Dexter F. Gordon (Boston), house Hale, near Bev. Farms
Dexter George (Boston), house Thissel, Beverly Farms
Dexter Samuel R. carpenter, W. Dane, cor. Chase, h. do.
Dexter William S. (Boston), house Prince
Dickey Sumner, driver, boards 406 Cabot
Dickinson Charles H. M. laborer, house Dodge, n. Conant
Diggins Lawrence, fisherman, boards 7 Cox court
Dike Sarah M. dressmaker, boards 44 Washington
Dix Thomas M. jr. carpenter, h. Hale, Pride's crossing
Dixon Fannie W. widow, house rear 231 Cabot
Doane Hiram, pump maker, 16 Water, n. Front, h. 42 Bartlett
Doble Hiram H. shoemaker, Odd Fellows' bldg. b. 7 Union
**DOBLE PHINEAS K.** (*Doble & Orr*), house 64 Cabot
**DOBLE & ORR** (*Phineas K. Doble and Samuel Orr*), shoe manufacturers, Odd Fellows' building
Dockham Charles H. shoecutter, house Federal, n. Rantoul

Dockham George F. billiards, Lefavour's block, and boarding house, Rantoul, near Fayette
Dodd Edmund G. shoecutter, N. Glover's, house Dodge, near Wenham line
Dodd Jacob M. shoemaker, house Dodge, n. Wenham line
Dodd Moses W. shoecutter, Seth Norwood & Co.'s, boards Avenue House
Dodd Sarah, widow of William, house 405 Cabot
Dodd Wm. F. morocco dresser, Lynch & Welch's, house at Salem
Dodd William L. shoemaker, bds. Dodge, n. Wenham line
Dodge Aaron, at Dodge & Wade's mill, house 4 Fayette
Dodge Aaron W. produce, boards 13 Dane
Dodge Abraham, house Home, near Ashland
Dodge Albert A. shoemaker, house Cedar, near Essex
**DODGE ALBERT W.** (*Dodge & Wade*), Park, near Federal, h. at Gloucester
Dodge Alna H. farmer, house Conant, near Danvers line
Dodge Andrew, farmer, house Dodge, beyond depot
Dodge Andrew, 2d, foreman, B. E. Cole & Co.'s, house 18 Federal [6 Summer
Dodge Arthur H. shoecutter, Park, cor. Federal, house
Dodge Arthur W. shoemaker, boards 248 Cabot
Dodge Benjamin B. carpenter, house 248 Cabot
Dodge Benjamin F. & Co. (*J. P. Eldredge*), painters, Dane, corner Cabot, house do.
**DODGE BENJAMIN N.** ice dealer, 406 Cabot, house do.
Dodge Calvin B. shoecutter at D. Lefavour & Son's, house West Dane, corner Mulberry
Dodge Caroline S. widow of Daniel P. house 5 Conant
Dodge Charles F. mason, 6 School, house do.
Dodge Charles H. shoemaker, house Wallis, near Cabot
Dodge Chas. L. travelling agent, house 44 Washington
Dodge Dudley Mrs. house Cabot, near Wenham line
Dodge Edwin E. shoe heeler, house 44 Federal
Dodge Elizabeth C. widow, house Dodge, on Wenham line
Dodge Elizabeth F. widow of Amos A. h. Vestry, n. Elm
Dodge Elizabeth H. widow, boards Daniel Foster's, 2d
Dodge Ellen A. teacher, died April 9, 1884
Dodge Frank W. shoemaker, boards 274 Cabot
Dodge Fred A. farmer, boards Andrew Dodge's
Dodge Fred. C. shoecutter, Wallis, Kilham, & Bray's, bds. Vestry, near Elm
Dodge Frederick H. shoecutter, B. E. Cole & Co.'s, boards 248 Cabot
Dodge Frederick N. shoecutter, house Prospect
Dodge George A. shoemaker, house 3 Ashland
Dodge Harriet N. widow of Uzziel, house Conant, near Danvers line
Dodge Henry, farmer, boards Cabot, near Wenham line

Dodge Henry E. shoemaker, house 298 Cabot
Dodge Henry E. farmer, boards Cabot, near Wenham line
Dodge Henry M. clerk, Masonic block, boards 298 Cabot
Dodge Isaiah H. cider manuf. and saw mill, house Cabot, near Wenham line
Dodge Israel W. manager grain elevator, house 40 Cabot
Dodge James, house Central, cor. Central court
Dodge James H. engineer, at Lynch & Welch's, boards 26 Edwards
Dodge Jesse F. farmer, boards Cabot, cor. Beckford
Dodge John, shoemaker, at Myron Woodbury's, house at Wenham
Dodge Jonathan S. carpenter, h. Cabot, n. Wenham line
Dodge Joshua S. farmer, house Cabot, cor. Beckford
Dodge J. Clifford (*J. H. Baker & Co.*), 17 Park, house 356 Cabot
Dodge J. Stanwood, fish dealer, house 31 Cabot
Dodge LaForest C. farmer, house 405 Cabot
Dodge Leonard, shoemaker, h. Cabot, next to the armory
Dodge Levi W. farmer, house 461 Cabot
Dodge Lizzie A. forewoman stitcher, at B. E. Cole & Co.'s, house Home, near Ashland
Dodge Louis L. carpenter, boards 31 Cabot
Dodge Lucius B. house Dodge, near Wenham line
Dodge Matilda, widow of Levi, boards 461 Cabot
Dodge Ralph F. removed to Peabody
Dodge Richard, farmer, house Dodge, near Wenham line
Dodge Robert R. shoecutter, boards 248 Cabot
Dodge Walter F. farmer, house Dodge, beyond depot
**DODGE & WADE** (*A. W. Dodge and C. H. Wade*), flour and grain elevator, and grist mill, Park, n. Federal, Telephone 432
Dolbeare Ann C. housekeeper at Wm. Young's, Hart st.
Donner Arthur (Boston), house Greenwood avenue, Beverly Farms
Donovan Peter, gardener, house Hale, near West
Doolan James, removed to Manchester
Doran John F. laborer, house Knowlton, near Dane
Dorney William, laborer, boards West, Beverly Farms
Dow James, house Hale, near Manchester line
Dow James B. (*Dow & Larcom*), Hale, n. Haskell, bds. do.
Dow John E. shoemaker, house Hale, near Manchester line
Dow Mary, widow, died January 27, 1885 [Cabot
**DOW SIMON HARVEY,** foreman, at N. Glover's, h. 82
Dow Thomas W. lather, house 80 Park [at Salem
Dow William G. planing mill, Cabot, cor. Rantoul, house
**DOW & LARCOM** (*James B. Dow and Wm. H. Larcom*), florists, Hale, near Haskell
Downing Arthur L. shoecutter, at Woodbury Bros.
Downing Charles A. baker, boards 10 Central court

Downing Helen, widow of Charles A. house 10 Central ct.
Downing Mary Mrs. house Hardy, cor. Railroad av.
Downing Simon L. removed to Boston
Downs Clarence, laster, boards Arthur, near Chase
Downs George W. died August 8, 1884
Downs Harry A. shoecutter, at D. Lefavour & Son's, bds. Arthur, near Chase
Downs Laura A. widow of George W. h. Arthur, n. Chase
Dowset Annie Miss, house Federal, cor Mulberry
Doyle Bartholomew, morocco dresser, at Lynch & Welch's, house at Salem [school-house
Doyle Elizabeth A. widow of Abram T. house Stone, opp.
Doyle Patrick J. hairdresser, Commercial block, boards Avenue House
Dressell Otto (Boston), house Foster, near Hale
Driscoll John, morocco dresser, boards 9 Cox court
Driscoll Kate Miss, housekeeper, 16 Essex
Driver Andrew P. tea planter (India), bds. 24 Thorndike
Driver Emma E. widow of David, house 24 Thorndike
Driver Samuel, carpenter, house 24 Dane
Driver William R. treas. Bell Telephone Co. (Boston), h. Washington, cor. Lovett, Telephone 794
Drowne Charles H. ice driver, house Cabot, cor. Dodge
Drowne John G. farmer, removed to Manchester

**DUDLEY EDMUND B.** dentist, 118 Cabot, house do.
Dudley J. Frank, shoemaker, house Elliot, cor. Chase
Dudley William W. printer, Beverly Citizen, h. Abbott, near Endicott
Duggan Cornelius, house Summit av. near School
Duggan Cornelius, jr. teamster, house Summit av.
Duggan Daniel N. engineer, at A. Perry & Co.'s, boards Summit av. near School
Duggan John, laborer, removed to Danvers [Dodge
**DUGGAN MARK,** asst. engineer, pumping station, h. 21
Duggan Michael, shoecutter, at A. Perry & Co.'s, boards Summit av. near School
Duggan Patrick, calker, house foot of Water
Duggan Thomas, shoemaker, boards Summit av. n. School
Duggan Timothy, stockfitter, boards Summit av. n. School
Dunbar Joseph, farmer, house Standley, near Essex
Duncan Phebe A. widow of Robert, housekeeper at Charles L. Williams'
Dunham Thomas H. removed to Boston
Dunn Francis, farmer, house Hull, near Wenham line
Dunn L. A., Manchester and Salem Express, order-box 150 Cabot
Dunphy Bridget Miss, house 79 Cabot, opp. Pleasant
Dunphy James J. master mariner, house foot of Water
Durkin Michael, florist, house Hale, Pride's crossing
Durney James, oiler, at J. F. Carter's, house at Gloucester

Dutcher William W. shoemaker, house 80 Park
Dutra Theodore, engineer, 54 Rantoul, h. Park, n. Creek

Eames George F. dentist, 135 Cabot, house do.
Early Charles, removed to Salem
Early William F. cabinetmaker, house Roundy, n. Cabot
Eastman George C. shoemaker, house Davis, near Cabot
Eastman Hamilton C. engineer, at Charles G. Hinman's, boards at G. F. Dockham's [Cabot
Eastman Walter, shoecutter, at Clark & Holbrook's, h. 219
Eaton Alfred, laster, boards at G. F. Dockham's
Eaton Caroline, widow of Andrew L. house 248 Cabot
Eaton Frederick F. foreman, at Wallis, Kilham, & Bray's, house Pleasant, near Cabot
Eaton F. S. removed to Dakota [near station
Eaton John L. station master, Beverly Farms, house Oak,
Eaton Mary F. teacher, Cove school, b. Pleasant, n. Cabot
Eaton Richard T. shoecutter, at J. H. Baker & Co.'s, bds. Oak, Beverly Farms
Eaton William S. (8 Pemberton sq., Boston), house West, Beverly Farms
Eaton William S. jr. (Boston), boards West, Beverly Farms
Eddy Frank W. laborer, at C. A. Lawrence's, boards at C. W. Knight's
Eddy Samuel W. Rev. house Broadway, near Cabot
Edgerley Anna Miss, house Hardy, near Railroad av.
Edgett Isaac H. clerk (Boston), house 1 Dane
Edwards Alward B. shoemaker, boards 24 Charnock
Edwards Andrew S. bookkeeper, Park, near Federal, house Lovett, near Atlantic av.
Edwards Charles, laborer, boards Essex, near Grover
Edwards Cynthia, widow of Israel O. house Essex, near Wenham line
Edwards Edwin A. carpenter, boards 19 Charnock
Edwards Ezra, farmer, house Common, near Standley
Edwards Ezra F. shoemaker, house Common, near Standley
Edwards George E. removed to Danvers
Edwards George H. farmer, house Dodge, near depot
Edwards Hannah, widow, removed to Lynn
Edwards Henry W. carpenter, house 148 Rantoul
Edwards Israel O. house Franklin place
Edwards Justin, laborer, house Essex, near Grover
Edwards Lewis C. shoemaker, house 19 Charnock
Edwards Oliver, farmer, house Conant, near Cabot
Edwards Samuel A. shoecutter, B. E. Cole & Co.'s, house at Manchester
Edwards Stephen A. D. farmer, b. Common, near Standley
Edwards Susan B. widow of Henry B. house 24 Charnock
Eldredge Benjamin W. stockfitter, house 19 Pond
Eldredge George O. shoemaker, boards 101 Hale

Eldredge Issachar F. gardener, house Valley, near Hale, Beverly Farms [Hale, Beverly Farms
**ELDREDGE ISSACHAR T.** laborer, house Valley, near
**ELDREDGE JAMES T.** janitor, house 101 Hale
Eldredge Joseph A. shoecutter, D. Lefavour & Son's, bds. 135 Hale, near Neptune
Eldredge Perley G. shoemaker, h. Bartlett, cor. Lothrop
Eldredge Stephen, carpenter, house Hale, Pride's crossing
Eldredge William W. boards Knowlton, cor. Charnock
Eldridge Jacob P. (*B. F. Dodge & Co.*), Cabot, cor. Dane, house 12 Elliot
Eldridge Martin L. removed to Boston
Eldridge West D. laborer, house 9 Lothrop
Ellingwood Mary A. widow, house 208 Cabot
Elliott Charles, farmer, house Standley, near Essex
**ELLIOTT CHARLES E.** tailor (Boston), h. Ober, n. Hale
Elliott Charles R. shoemaker, house Bow, near Home
Elliott Edward B. mason, house foot of Water
Elliott George, farmer, house Grover, near Essex
Elliott George H. laborer, house Essex, near Cole
Elliott Hervey, carpenter, house Standley, near Essex
Elliott Israel, farmer, house 368 Cabot
Elliott John G. shoemaker, house Standley, near Essex
Elliott John T. gardener, house Hart, near the church
Elliott John W. farmer, boards Essex, near Standley
Elliott Lucy E. widow of Benjamin, h. Abbott, c. Endicott
Elliott Lydia P. widow of Thomas (90 years old), house Thissel, near Hale
Elliott Mary C. widow of Israel, house Ober, cor. Hale
Elliott Silas H. student, boards Ober, near Hale
Elliott Stephen P. farmer, house Essex, near Standley
Elliott Thomas, house Valley, near Hale
Elliott William E. teamster, house Hart, near the church
Ellis John M. foreman, D. Lefavour & Son's, h. Knowlton, near Cabot
Ellis Lucy, widow of Ira Sumner, house 10 Cabot
Emerson Rachel K. Mrs. millinery, etc. 166 Cabot, boards 13 Home
Emery Betsey, widow of John H. bds. Ocean, near Lovett
Emery Jennie T. removed to South Berwick, Me.
Emery Joseph, carpenter, boards Stone, near Bartlett
Endicott George A. (*Marshall & Moulton Express Co.*), boards Bartlett, opp. Lovett
Endicott Henry, merchant (Boston), house Neptune
**ENDICOTT ROBERT R.** dry goods, drugs, etc. 151 Cabot, cor. Washington, house 155 Cabot
Endicott Samuel A. clerk (State House, Boston), house Bartlett, opp. Lovett
**ENDICOTT WILLIAM,** retired, house 75 Rantoul, cor. Broadway

Endicott William, jr. (Boston), house Hale, Beverly Farms
Ennis George, hostler, boards 50 Pleasant
Enwright John J. shoecutter, D. Lefavour & Son's, boards at Salem
Esty Waldo, laborer, at M. S. Gwinn's
Etters James, laster, boards Rantoul, near Fayette
Evans John, died October 6, 1884
Eveleth Jonathan S. stable, Roundy, n. Cabot, h. 292 Cabot

Fairfield Albert, clerk, Cabot, cor. Essex, boards 2 Hale
Fairfield Eliza, widow of William, bds. Hale, cor. Briscoe
Fallon Terrence, farmer, Deaf Mute school, boards do.
**FARLEY JAMES P. Jr.** lawyer (Boston), house Valley, near Hale
Farley Mary C. dressmaker, boards 18 Rantoul
Farnum George K. night watchman, house 16 School
Farnum Walter, carpenter, house 305 Cabot
Farrell John, laborer, boards Hale, near West
Fassett George E. clerk, Cabot, cor. Broadway, boards 17 Railroad av.
Fatal Lucretia Mrs. died April 11, 1885
Faxon John, shoemaker, 54 Rantoul, house at Salem
Fay John, laborer, house Hale, near West
Fay Judy, widow, boards Patrick Fay's
Fay Patrick, teamster, house Hale, near Haskell
Fegan Leverett, shoemaker, house Butman, cor. Jackson
Felch George B. teamster, house 5 Munroe
Fennell John, laborer, house 3 Munroe
Fenno J. Brooks (Boston), house Hale, Mingoe's Beach
Fenno J. Brooks, jr. (Boston), boards J. Brooks Fenno's
Fenton Frank M. telegrapher, North Beverly depot, boards George H. Edwards'
Ferguson Charles P. shoemaker, house Franklin place
Ferguson Charles P. shoemaker, boards Hardy
Ferguson Jeremiah W. gardener, house Hardy street
Ferguson Rufus P. drawtender, house Congress, n. railroad
**FERGUSON WILLIAM**, house 13 Bow
Ferguson William A. painter, boards 13 Bow
**FERRICK WILLIAM H.** hairdresser, Odd Fellows' building, Dane, cor. Knowlton
Ferrin Eaton E. mariner, house 2 Phillips court
Ferrin Frank F. clerk, Commercial block, b. 2 Phillips ct.
Ferry Rock, boards 4 Back
Field Charles E. salesman (Boston), house 293 Cabot
Field John, laborer, house School, cor. Wellman
Fielder Charles, shoemaker, boards Lothrop, near Hale
Fielder Ella L. widow of James C. house 95 Lothrop
Fielder George F. farmer, house 335 Cabot
Fielder George W. mason, house 335 Cabot
Fielder John K. carpenter, house 95 Lothrop, near Hale

Fielder John K. jr. shoemaker, house 95 Lothrop, n. Hale
Fielder Samuel H. died July 14, 1885
Fielder Woodbury, shoemaker, house Lothrop, near Hale
Finnegan Patrick B. coachman, W. P. Mason's, bds. do.
Finnick John, hostler, house Winter, near Cabot
Fisher John, mariner, house 7 Woodberry
Fisk Charles, shoemaker, boards Elm, corner Vestry
Fisk Shadrach, house Cabot, near Elliot [house
Fiske Abigail, widow of Abraham H. h. Dodge, n. school-
Fiske Albert R. shoecutter, house 3 Ashland [berry
Fiske Anna M. widow of George F. b. W. Dane, cor. Mul-
Fiske Charles A. shoecutter, D. Lefavour & Son's, boards West Dane, corner Mulberry
Fiske Elbridge, livery stable, 35 Lovett, h. 37 Washington
Fiske G. Frank, shoecutter, D. Lefavour & Son's, house West Dane, corner Mulberry
Fitz Charles, removed to Danvers [Farms
Fitz Reginald H. physician (Boston), house Hale, Beverly
Fitzgerald Patrick, morocco dresser, Lynch & Welch's, boards at Salem [near Brown
Flanders Mary L. widow of Charles W. house Thorndike,
Flavin Jennie Miss, boarding house, Thissel, near Hale
Flavin Philip, removed to Cambridge
Fletcher Frederick A. boxmaker, boards Mrs. Gardner's
Fletcher Leander L. shoemaker, Cabot, n. Beckford, b. do.
Flint Arthur L. compositor, Beverly Times, bds. Pond st.
Flint Emeline B. widow of William H. boards 532 Cabot
Flint Katrina, widow of George A. h. Pond, opp. Chapman
Flint Manuel O. heelcutter, house Elliot, near Chase
Floyd Harriet, widow of George, house 248 Cabot
Flynn Joseph M. carpenter, h. Hale, near Pride's crossing
Flynn Michael T. shoemaker, house 24 Dane
Fogg George S. farmer, house Hale, near Prince
Fogg Samuel A. farmer, house Thissel street
Foley Bridget, widow, boards Cox court, cor. School
Foley Daniel, laborer, boards at John Murray's
Foley John F. shoemaker, boards Ellen E. Hetherman's
Foley John J. removed to Lynn
Foley Norah, widow, boards Wellman, near School
Foley Timothy, policeman, house Cox court, cor. School
Folsom Alfred L. clerk, Cabot, cor. Essex, bds. at Salem
Foran P. F. shoemaker, boards Rantoul House
Ford Charles W. grocer, Lefavour's block, and Front, cor. Bartlett, house at Boston
**FORD GEORGE H.** manager, Boston Branch Grocery, Lefavour's block, Front, cor. Bartlett, h. Lovett, n. Central
Ford Louisa M. teacher, South school, bds. Wm. H. Ford's
Ford William, laborer, S. B. Schlesinger's, Bev. Farms
Ford William, farmer, Martin Brimmer's, house do.
Forniss Francis, shoe laster, house 5 Charnock

Forniss Hulda, widow of Wood, house 17 Dane
Foss Elizabeth B. widow, house Park, opp. elevator
Foss George A. cabinet maker, house Knowlton, n. Dane
Foss George N. cabinet maker, bds. Knowlton, near Dane
Foss John G. laborer, house foot of Water street
Foss John M. farmer, house Wallis, near Rantoul
**FOSS LEONARD C.** cabinet maker, and undertaker, 8 Washington, house 62 Cabot
Foss Simeon H. shoemaker, house Charnock, n. Prospect
Foster Abbie C. dressmaker, house Hale, near Lothrop
Foster Abigail, widow of Albert, house Cabot, n. Roundy
Foster Addison W. shoemaker, h. 359 Cabot, n. Beckford
Foster Albert, shoemaker, house Essex, opp. school-house
Foster Albert A. shoecutter, D. Lefavour & Son's, house at Salem
Foster Albert S. baker, boards Water, near Front
Foster Alfred, shoemaker, boards 118 Cabot
Foster Andrew P. farmer, boards Federal, cor. Chapman ct.
Foster Arthur, farmer, boards Dodge, near Wenham line
Foster Arthur W. shoecutter, house 357 Cabot
Foster Benjamin F. carriage painter, boards 35 Cabot
Foster Benjamin R. shoemaker, b. Essex, opp. school-house
Foster Calvin, gardener, house Hale, near Prince
Foster Carrie H. widow of Thos. B. b. Corning, n. Lothrop
Foster Charles, shoemaker, house 125 Hale
Foster Charles C. master mariner, house 37 Washington
Foster Charles E. shoemaker, house 312 Cabot
Foster Charles H. shoemaker, boards 45 Hale
Foster C. Arthur, shoecutter, house 293 Cabot [Bartlett
Foster Daniel, fish dealer, Pickett's wharf, Water, house 27
Foster Daniel, 2d, shoe manuf. 64 Railroad avenue, house Dodge, near water works
Foster Daniel P. foreman, 64 Railroad avenue, bds. Dodge, near water works
Foster David L. farmer, house 30 Ober, near Woodberry
Foster Edward R. shoemaker, boards 202 Cabot
Foster Edwin, shoemaker, house 45 Hale
Foster Edwin B. clerk, boards 45 Hale
Foster Eliza Ann, widow of Elijah, nurse, house Cabot, corner Davis
Foster Elizabeth, widow of Jesse W. house 304 Cabot
Foster Ezra, shoemaker, house Corning, near Hale
Foster Ezra O. shoemaker, house 55 Essex
Foster Ezra S. farmer, house Dodge, near Wenham line
Foster Frank A. master mariner, house 29 Bartlett
Foster George A. shoemaker, b. Essex, opp. school-house
Foster George B. ship chandler, 11 Water, h. 24 Bartlett
Foster George L. fisherman, boards 359 Cabot, c. Beckford
Foster Gideon F. foreman, Woodbury Bros. boards Federal, corner Chapman court

Foster Hannah L. Miss, house 30 Ober
Foster Henry A. (Salem), house 8 Bartlett
Foster Henry L. shoemaker, boards Cabot, next the bridge
Foster Henry W. farmer, house Essex, near Colon
Foster Hezekiah A. shoemaker, house 35 Cabot
Foster Hezekiah O. station agent, Montserrat, h. 40 Colon
**FOSTER HORACE,** grocer, Cabot, opp. Dodge, h. do.
Foster Horace P. shoecutter, J. H. Baker & Co.'s, house 30 Essex
Foster Israel W. sailmaker, house Lothrop, near Water
Foster Israel W. clerk (Boston), boards Hale, opp. Ocean
Foster Issachar, farmer, house Corning, corner Lothrop
Foster Issachar, jr. farmer, house 8 Corning
Foster James E. laborer, boards Front, near South
Foster Jeremiah, sen. died August 21, 1885
**FOSTER JEREMIAH,** carpenter, 173 Hale, near Chapman's Corner, house 171 do. (see page 484)
Foster Jesse W. died June 23, 1885
Foster Joanna P. widow of Josiah L. house 24 Bartlett
Foster John, shoemaker, house 14 Corning
Foster John E. clerk, H. P. Woodbury's, house 24 Ober
Foster John F. farmer, house Dodge, near Wenham line
Foster John H. farmer, house Essex, near Colon
Foster John P. salesman, Woodbury Bros. house Railroad avenue, near Hardy
Foster John W. shoemaker, house 3 Wallis
Foster John Y. farmer, house Hale, near Cross
Foster Joseph, shoe manufacturer, 127 Hale, house do.
Foster Joseph E. farmer, house Federal, cor. Chapman ct.
Foster Joseph F. foreman, Woodbury Bros. house 1 Bow
Foster Joseph L. shoemaker, house 20 Federal
Foster Josiah, fisherman, house Hale, opp. Brackenbury
Foster Josiah, 2d, shoemaker, h. Hale, opp. Brackenbury
Foster Louisa L. widow of John O. house 240 Cabot
Foster Luther, shoemaker, house Hale, near Cross
Foster Lydia, widow of Israel, house Hale, opp. Ocean
Foster Mary A. widow, house Conant, corner Dodge
Foster Mary A. widow of Larkin J. house Dane, cor. Hale
Foster Mary A. widow of Samuel, house Hale, near Cross
Foster Mehitable Miss, house 130 Hale, near Cross
Foster Nathan H. painter, house Hardy, corner Pleasant
Foster Perley B. laster, boards 127 Hale
Foster Robert B. driver, house Beckford, near Elliot
Foster Samuel, died August 16, 1884
Foster Samuel, jr. farmer, house Hale, near Cross
Foster Sam'l J. master mariner, h. Thorndike, opp. Endicott
Foster Samuel J. 2d, removed to Salem
Foster Samuel L. clerk, Woodbury Bros. house 289 Cabot
Foster Seth, shoecutter, J. H. Baker & Co.'s, h. 345 Cabot
Foster Theresa Mrs. house Cabot, next the bridge

Foster William (Salem), house Ober, near Hale
Foster William A. house Railroad avenue, near Hardy
Foster William A. 2d, shoemaker, h. Chase, near Roundy
Foster William B. farmer, boards Hale, near Cross
Foster William L. painter, boards Hardy, corner Pleasant
Foster Woodbury, clerk (Boston), house Federal, corner Chapman court
Fowler Fanny, widow, boards 23 Front
Fowler John C. mason, house Edwards, near Cabot
Fowler Mary P. Mrs. house 425 Cabot, near Balch
Francis Agnes, widow of Thomas F. house Roundy, near Mechanic
Franey John, shoemaker, house Cabot
Frankland Valmor E. marble worker (Salem), b. 19 Lovett
Frankland William, marble worker, house 19 Lovett
Franks J. C. Rev. (Salem), house Prince, Beverly Cove
Fraser Fred D. clerk, Commercial block, b. May, n. Cabot
Fraser John & Co. harnessmakers, Bow, near Cabot, house May, near Cabot
French Charles S. shoemaker, house 142 Rantoul
French John W. carpenter, house Summit avenue
French William W. confectioner, house Lothrop, c. Water
Friend Charles, stoves and tinsmith, 2 Railroad avenue, house 102 Rantoul
Friend Charles H. farmer, boards Beckford, near Elliot
Friend Charles W. boxmaker, Cabot, cor. Rantoul, boards at Salem
Friend Edmund G. blacksmith, house 353 Cabot
Friend Erville L. harnessmaker, boards 17 Ocean
Friend George L. blacksmith, boards 165 Rantoul
Friend Hannah O. widow of Lemuel, bds. Arthur, c. Chase
Friend Jane Mrs boards Park, opposite elevator
**FRIEND JOSEPH E.** harnessmaker, 10 Cabot, near the bridge, house 17 Ocean
**FRIEND SETH,** blacksmith, 167 Rantoul, house 165 do.
Friend Walter C clerk, P. O. boards Cabot, cor. Charnock
Friend William A. shoemaker, house 283 Cabot
**FRIEND WILLIAM P.** flagman, B. & M. R. R. house Beckford, near Elliot [167 Rantoul
Friend William P. shoecutter, Marsters & Walker's, boards
Friend William S. bookkeeper, bds. Beckford, near Elliot
Frost George W. box manufacturer, foot of Federal, Telephone 1452, house Cabot, opposite Bartlett
Frye Albion, mariner, boards Congress, opp. Porter
Frye Edmund R. express driver, house 44 Bartlett
Frye Enos C. house Roundy, near Mechanic
Frye George H. carpenter, boards Congress, opp. Porter
Frye Manuel, fisherman, house Congress-st. court
Frye Mercy C. Miss, dressmaker, May, n. Cabot, bds. do.

**Frye** Octavius A. shoecutter, at Woodbury Bros., boards at Salem
**Frye** William, fisherman, house Congress, opp. Porter
**Fuller** Dean, shoemaker, boards Rantoul House
**Fuller** Horace, laborer, boards at Levi A. Trask's
**Fuller** James B. removed to Essex
**Fuller** Mary J. Mrs. boards 48 Railroad av.
**Fuller** Samuel A. lawyer, 1 Atlantic block, bds. 27 Bartlett
**Fulton** Alexander, gardener, boards Hale, near High
**FURFEY FANNIE,** widow of William J. dressmaker, house 74 Cabot

**Gaffney** John F. carpenter, house Hale, near West
**Gage** Hiram E shoemaker, house 9 Chestnut
**Gallagher** Patrick, laborer, house Hale, near Foster
**Gallop** Abigail H. widow, house Ober, cor. Hale
**Gallop** Jonas G. farmer, house Ober, cor. Hale
**Gallop** William, carpenter, boards Ober, cor. Hale
**Galloup** Hannah L. Miss (Boston), bds. Bartlett, n. Lovett
**Galloup** J. Elizabeth, widow of John, h. Bartlett, n. Lovett
**Galloup** Mary K. widow of Sam'l O. h. Brown, c. Thorndike
**Galloup** Samuel O., leather dealer (Boston), boards Brown, cor. Thorndike
**Galloupe** Augustus A. carpenter, house Cabot, n. Roundy
**Galloupe** George A. carpenter, house Cabot, near Roundy
**Galloupe** Mary E. widow of Edmund K. house Hale, opp. Brackenbury
**Galvin** John, laborer, boards 14 School
**Gardner** Charles B. removed to Vermont
**Gardner** George Mrs. h. Paine place, near Beverly Farms
**Gardner** John L. (summer residence), house Hale, n. Prince
**Gardner** Joseph P. Mrs. (Boston), house Hale, near Mingoe's Beach
**GARDNER LOUISA M.** widow of John F. boarding house, 27 Home
**Gardner** Nellie F. Miss, house 27 Home
**Geary** Henry, shoemaker, boards Rantoul, near Bow
**Geary** James, stonecutter, house Hale, near West
**Gentlee** Benjamin, shoemaker, house 38 Colon
**Gentlee** Benjamin A. farmer, boards 38 Colon
**Gentlee** Samuel, shoemaker, house 38 Charnock
**Gentlee** Samuel A. shoemaker, house Butman, n. Jackson
**Gerrish** Wm. H. station master, Pride's crossing, h. Hale
**Gerry** Ellen, widow, house Wellman, cor. School
**Gerry** John, carpenter, boards Wellman, cor. School
**Getchell** Benj. H. shoemaker, Woodbury Bros. h. at Salem
**Gibney** John, clerk, Rantoul, cor. Fayette, boards 7 Home
**Gibney** Mary Mrs. removed to Great Falls, N. H.
**Giddings** Edward L, broker (Boston), house 13 Federal
**Giddings** John, master mariner, b. Cabot, cor. Railroad av.

**GILBERT HENRY,** poultry and swine, house Bridge, n. Danvers line
Giles Augustus, died May 10, 1885
Giles Augustus A. shoemaker, house Wallis, near Cabot
Giles Benj. V. farmer, house Elliot, near Danvers line
Giles Catharine Miss, boards 285 Cabot
Giles Charles A. boxmaker, house Bridge street
Giles Edmund, house 84 Cabot, cor. Pleasant
**GILES EDMUND, Jr.** shoe dealer, Odd Fellows' block, boards 84 Cabot, cor. Pleasant (see page 485)
Giles Eleazer, died July, 1885
Giles E. Frank, baker, house Mulberry, near Pond
Gillis Angus, laborer, house Dodge, near school-house
Gillis Daniel, died May 10, 1885
Gillis Hugh, carpenter, house Hale, cor. Brackenbury
Gillis Peter, carpenter, house 19 Front
Gilmore John, laborer, boards Cabot, near Trask
**GIRDLER JOHN,** wood and coal, Water st., house 20 Washington (see page 485)
Girdler John H. bookkeeper, Water, bds. 20 Washington
Glidden Benjamin, shoemaker, house Elliot, near Cabot
Glidden John, shoemaker, house Rantoul, cor. Roundy
Glidden Mary, widow of Joseph, house Cabot, n. Rantoul
Glidden Mary E. Miss, house Chapman, near Federal
Glidden Thomas, shoemaker, house East Dane, cor. Hale
Glines Eli C. farmer, house Conant, near Cabot
Glines George W. milk dealer, house 27 Dodge
Glines Gertrude E. teacher, Centreville school, b. Conant, near Cabot
Glines Julia C. widow, house Dodge, near the depot
Glines M. E. C. dressmaker, removed to Haverhill
Glines Sarah E. teacher, Centreville school, boards Conant, near Cabot
Glines Sarah W. widow of Henry A. K. b. Cabot, c. Conant
Glines Sumner E removed to Peabody
Glover Austin, shoemaker, boards Cabot, near Dane
Glover Clarence, shoemaker, boards Cabot, near Dane
Glover Joseph H. shoemaker, boards 127 Hale
Glover Nancy J. widow of Joseph D. h. Cabot, near Dane
**GLOVER NATHANIEL,** shoe manuf., River, near the depot, house Broadway, near Cabot
Goddard George A. (Boston), house Hale, Beverly Farms
Goldsbury Benjamin, stockfitter, at A. Perry & Co.'s, h. Cabot, near West Dane [Co.'s, bds. 39 Hale
Goldsmith Clara M. Miss, bookkeeper, at B. E. Cole &
Goldsmith Eliza M. Miss, at New England School for Deaf-Mutes
Goldsmith Frank A. shoemaker, boards 27 Abbott
Goldsmith Gilman, shoemaker, house Beckford, n. Elliot
Goldsmith John B. shoemaker, house Beckford, n. Cabot

Goldsmith John T. foreman, Wallis, Kilham, & Bray's, h. 27 Abbott
Goldsmith Nathan B. carpenter, house 39 Hale
**GOLDTHWAIT GEORGE D.** laborer. h. Myrtle, c. Cabot
Goldthwait Warren P. shoemaker, h. Wallis, n. Rantoul
Goodell Zina, machinist (Salem), h. Elliot, near Cressy
Goodhue Adoniram, carpenter, house 312 Cabot
Goodhue Adoniram J. carpenter, house 6 Summer
Goodhue Alonzo L. shoeheeler, house 9 Ober
Goodhue Frank K. heelmaker, boards 8 Summer
Goodhue Levi K. heel manuf., Park, n. depot, h. 8 Summer
Goodrich George. shoemaker, house 6 Charnock
Goodrich Joseph L. shoemaker, house Ocean
Goodrich Rufus L. T. shoemaker, house Webber av. near Wellman
Goodridge Apphia H. widow, house 319 Cabot
Goodridge Augusta, widow, house 296 Cabot
Goodridge Calvin W. shoeheeler, boards 296 Cabot
Goodridge Charles, shoeheeler, house 296 Cabot
**GOODRIDGE CHARLES S.** teamster, house Bartlett, cor. Lothrop
Goodridge David C. shoeheeler, h. Essex, near Charnock
Goodridge Grace Miss, saleswoman, Odd Fellows' building, boards Cabot, cor. Elliot
Goodridge, see also Goodrich
Goodwin Abel L. shoemaker, house 75 Essex
Goodwin Algievon, shoemaker, house Franklin place
Goodwin Aravesta, dressmaker, 164 Cabot, b. 17 Vestry
Goodwin Charles M. brickmaker, house Park, near Creek
Goodwin Frank L. shoemaker, house 261 Cabot
Goodwin Frederick, shoemaker, boards Franklin place
Goodwin Lydia A. widow of Jedediah, boards 144 Rantoul
Goodwin Mary E. widow of Sylvanus, house 42 Cabot
Goodwin Ozias Mrs. (Boston), h. Haskell, Beverly Farms
Goodwin Robert, house Dane, corner Essex
Goodwin Sylvanus H. carpenter, house Pleasant, n. Hardy
Goodwin Warren S. shoemaker, house Back, n. Bartlett
Gordon George, gardener, house Brackenbury, near Hale
Gordon Stephen M. removed to Fall River
**GORDON WILLIAM R.** insurance agent, Federal, near Cabot, house do.
Gorman Margaret, widow of Patrick, house 16 Front
Gorman Patrick, laborer, house 27 Wellman
Gorman Sarah, widow of Patrick, house 16 Front
**GORMAN WILLIAM**, plasterer, h. 9 Vestry [7 Summer
Gorten Helen A. Miss, fancy goods, Cabot, c. Milton, bds.
Gorten Osgood A. shoemaker, house Elliot, near Cabot
Gorten Osgood A. jr. laster, house 69 Water
Gorten Otis P. mason, house 7 Summer
Goss Richard, shoemaker, boards B. A. Cook's

Gott James B. shoe finisher, house Dane, corner Cabot
Gould Charles H. carpenter, boards Elm, corner Vestry
Gould Eugene H. clerk, Atlantic block, boards Pleasant, near Cabot
Gould Hannah N. widow of Charles, house 307 Cabot
Gould Harlan W. shoemaker, h. Rantoul, n. West Dane
Gould Herbert W. clerk, Lefavour's block, h. Washington, rear Post-office
Gould Mary Miss, dressmaker, bds. 264 Cabot [Summer
Gould M. Lewis, shoecutter, J. H. Baker & Co.'s, house 8
Gould Thomas, watchman, house Spring, corner Essex
Gould William, died October 3, 1885
Grady Honora, widow, boards Park, near elevator
Grady Thomas, laborer, house Park, near Bow
Graham Thomas G. removed to Watertown
Graham William J. coachman, C. E. Elliott's, boards do.
Graham William J. (*Costello & Graham*), Hale, cor. West, house High, near Haskell [cor. Cabot
Grant Benjamin (*B. D. Grant & Son*), mason, h. 1 Beckford,
**GRANT BENJAMIN D. & SON** (*Benjamin*), masons, 1 Beckford, corner Cabot
Grant Charles H. mason, boards 461 Cabot, near Balch
Grant Henry, shoecutter, J. H. Baker & Co.'s, boards 1 Beckford, corner Cabot
Grant Joshua B. brick mason, house 461 Cabot
Grant M. A. Miss, millinery and fancy goods, Lefavour's block, house do. [near Cabot
Grant Robert H. foreman, J. H. Baker & Co.'s, h. Beckford,
Grant William H. shoemaker, house Dodge, near Cabot
Graves Joseph H. house Cabot, near Conant
Graves William R. shoemaker, house Conant, near Cabot
Gray Anzela B. widow of David M. housekeeper, 17 Central
Gray Barber P. provisions, house Chase, corner Roundy
Gray George W. morocco manuf. house 29 Prospect
Gray Jerusha A. widow of George W. boards 40 Central
Gray Marian Miss, compositor, Beverly Citizen, boards at Danversport
Gray Mary, widow of Aaron, house Summit av.
Gray Sarah A. widow of George H. h. Lothrop, n. Stone
Gray William H. farmer, house Cabot, near Trask
Gray William W. vegetables, house Chase, near Roundy
Green Josiah, carpenter, house Roundy, corner Park
Greene William, captain, house Stone, near Bartlett
Greene William H. com. trav. house Stone, near Bartlett
Greenlaw Charles W. shoemaker, house Colon, n. Spring
Greenleaf James F. carpenter, house 33 Charnock
Gregg John W. carpenter, Rantoul, h. Ocean, n. Lovett
Gregware Harvey, miller, boards Rantoul, near Bow
Gregware Joseph, engineer, grain elevator, house Rantoul, near Bow

Gregware Joseph Mrs. boarding house, Rantoul, near Bow
Griffin Ada M. teacher, Briscoe school, b. Rantoul, c. Elliot
**GRIFFIN DUDLEY N.** clothing and gents' furnishing goods, Commercial block, house 89 Cabot
Griffin Horace, shoemaker, house 3 Ashland
Griffin James, mason, boards Hale, near West
Griffin Juliette, teacher, Briscoe school, boards Rantoul, corner Elliot
Griffin William J. laborer, house 175 Hale
Griffing Ada M. teacher, High school
Grimes George, teamster, boards 5 Porter
Grimes Israel W. teamster, house 5 Porter
Groce Ada, widow of Fred. W. house Front, near South
Groce Fred. W. died August 30, 1885
Groce Levi S. shoemaker, house Front, near Bartlett
Groce Mary, widow of Thomas P. house Dane, near Essex
Groce Thomas, coachman, house 90 Hale
Grose Asa S. conductor, B. & M. R.R. house 21 Charnock
Grouse Daniel, removed to Boston
Grover William O. (Boston), house Ober, near Woodberry
Grush Addison E. shoemaker, house Hale, near Prince
Grush Addison E. shoemaker, boards 45 Bow
Grush Charles E. student (Boston), boards Prospect, near Munroe
Grush Francis W. shoemaker, h. Prospect, near Charnock
Grush Louisa S. widow, house Hale, near Prince
Grush Reuben E. boatman, h. Hale, near Manchester line
Grush Richard, boards Poor Farm
Guilford Frank, shoemaker, boards 8 Myrtle
Guinevan Patrick, coachman, house Abbott, cor. Lovett
Guinivan David H. florist, 15 Lovett, house do.
**GUINIVAN JAMES,** blacksmith, Water street, house 70 Lothrop
Gurney Prof. E. W. (Cambridge), house Greenwood av. Pride's crossing
Gurran Thomas P. morocco dresser, h. Porter, n. Linden av.
Gwinn Fred A. shoecutter, Clark & Holbrook's, bds. Essex, corner Winter
Gwinn Milton S. farmer, house Dodge, near school-house
**GWINN WILLIAM H.** hairdresser, 3 Railroad avenue, house Essex, corner Winter

Hackett Michael, coachman, house Hale, near Ober
Hackett Thomas, laborer, house 79 Cabot
Haddock Charles, physician, Lovett, corner Bartlett, house 12 Bartlett, corner Lovett, Telephone 952
Haddock Charles W. physician, Lovett, corner Bartlett, boards 12 Bartlett
Haff Harriet, teacher, Briscoe school, boards 13 Dane
Haggerty Patrick, morocco dresser, boards 50 Pleasant

Haight Judson, carpenter, bds. Washington, r. the church
Hale Henry, carpenter, house West Dane, corner Chase
**HALE HENRY A.** shoemaker, house Arthur, cor. Chase
Hale Henry A. removed to Salem
Hale Martha A. widow of William, h. Roundy, near Cabot
Hall Alfred J. shoemaker, house 20 Charnock
Hall Arthur L. shoemaker, house Essex, near Charnock
Hall Benjamin O. shoemaker, h. Congress, opp. Wellman
Hall Charles A. shoe laster, house Elliot, near Chase
Hall Clarence A. died February 19, 1884
Hall Edward L. shoemaker, boards 20 Charnock
Hall Frank, fisherman, boards 6 Rantoul
Hall George E. shoemaker, boards 20 Charnock
Hall Hattie Mrs. house 6 Rantoul
Hall Jesse F. removed to Lynn
Hall Joseph K. shoemaker, boards 6 Rantoul
Hall Levi W. shoemaker, house Charnock, corner Prospect
Hall William E. shoe laster, boards Charnock, cor. Prospect
Hall Winfield S. shoemaker, boards Elm, corner Vestry
Hallett Joseph, oiler, J. F. Carter's, house at Salem
Hallock Lendal V. photo-lithographer, house 47 Cabot
Ham Charles, shoemaker, house Cabot, corner Beckford
Ham Mary J. widow of Nathaniel, h. Dodge, near Conant
Hamilton Etta Mrs. dressmaker, Dane, next to cemetery, house do.
Hamilton Lyman T. shoemaker, house 36 Bow
Hamilton Samuel, agent, house Hale, near Dane
Hammond Mary E. widow of Philip, house 34 Ober, near Woodberry
Hammond William D. shoemaker, house 350 Cabot
Hammond William R. blacksmith, house 5 Munroe
Handley Elizabeth, widow of James, house 6 Front
Handy Charles H. captain, house 32 Stone
Hankinson Joseph, carpenter, boards Hale, near High
Hanners David T. janitor, Town Hall, house Hale, corner Atlantic avenue [Atlantic av.
Hanners Fred. A. clerk, 204 Cabot, boards Hale, corner
Hanners John, shoemaker, house Knowlton, cor. Charnock
Hanners Thomas, house 22 Ober [chester line
Hannibal Thomas W. shoemaker, house Hale, near Man-
Hanson Charles A. shoemaker, house Front, corner South
Hanson Charles C. shoemaker, house Jackson, n. Butman
Hanson Daniel A. died July 22, 1884
Hanson Frederick W. brakeman, boards 14 Front
Hanson George W. shoemaker, h. Elliot, near Danvers line
Hanson John W. shoemaker, house Davis, near Front
Hanson Joseph H. shoemaker, h. Elliot, near Danvers line
Hanson Peter H. watchman, house 14 Front
Hanson Philo C. shoe stitcher, Railroad av. h. 45 Federal
Hanson Rebecca, widow of Augustus, boards 15 Lothrop

Hanson Roderick B. baggage master, B. & M. R.R. boards 14 Front [Rantoul House
Hardimon John F. shoecutter, C. H. Creesy & Co.'s, bds.
Hardy Benjamin L. shoemaker, house 11 Central
Hardy Charles G. sash and blinds (Salem), house Broadway, near Rantoul
Hardy Daniel W. (*Hardy & Day*), house Hale, cor. High
Hardy Lewis W. grocer, Hale, corner High, boards do.
Hardy Mary A. widow of Richard A. boards 25 Wellman
Hardy & Day (*D. W. Hardy and Eben Day*), carpenters, Hale, corner High
Harmon John O. shoemaker, house Corning, near Essex
Harmon William H. carpenter, h. Hale, near Woodberry
Harrigan Arthur M. at Lynch & Welch's, bds. at Wenham
Harrigan Dennis F. morocco dresser, house 18 Rantoul
Harrigan Jeremiah, laborer, house 20 Webber avenue
Harrigan John, morocco dresser, boards 20 Webber avenue
Harrigan Michael, laborer, house 22 Water, near Front
Harrigan Paul, died November 2, 1885
Harrington Cornelius, laborer, house 10 Rantoul
Harrington Cornelius, jr. shoemaker, boards 10 Rantoul
Harrington Eli W. removed to Pepperell
Harrington Frank, shoecutter, J. H. Baker & Co.'s, boards Water, near Front
Harrington John A. shoemaker, boards Water, near Front
Harrington Michael, laborer, house Water, near Front
Harrington Timothy J. shoemaker, boards 10 Rantoul
Harrington William, shoemaker, boards Water, near Front
Harris Frank B. upholsterer, boards 13 Home
Harris Joanna T. widow of Alden, house Dane, cor. Hale
Harris John F. cabinetmaker, Bow, c. Home, h. 13 Home
Harris Samuel, machinist, house 45 Enon
Harrison Herbert W. boards Hale, opposite Brackenbury
Harrison Peter, coachman, house Hale, near Cross
Hartigan John J. horse shoer, West, house at Salem
Hartigan Patrick, horse shoer, West, n. Hale, h. at Salem
Hartigan Thomas F. currier, house Rantoul, near School
Harwood Francis, shoemaker, house Colon, near Spring
Harwood George W. shoemaker, house Bridge, near Green
Haskell Albert W. shoemaker, house 55 Essex
Haskell Alexander, carmaker, house 44 Cabot
Haskell Alvan, farmer, house Hart, opposite the church
Haskell Alvina, widow of John O. house 12 Union
Haskell Andrew N. lather, bds. Hart, near Greenwood av.
Haskell Calvin, teamster, house Everett, corner Hale
Haskell Charles A. fisherman, boards 12 Union
Haskell Edward C. shoestitcher, boards 52 Cabot
Haskell Elijah, shoemaker, house 8 Home
Haskell Elmer E. removed to Florida

Haskell Frederick, shoemaker, house 46 Bartlett [do.
**HASKELL FREDERICK P.** blacksmith, 290 Cabot,
Haskell Gardner, carpenter, house 32 Stone
Haskell George E. laborer, boards 12 Union
Haskell George W. laborer, 87 Cabot, boards at Salem
Haskell Henry, carriage maker, h. Home, near Ashland
Haskell Horatio A. shoemaker, h. Hart, opp. the church
Haskell John W. boatman, house Brackenbury, near Hale
Haskell Joseph, shoemaker, house Vine court, Bev. Farms
Haskell Joseph F. shoemaker, West, near Hale, house Vine court, Beverly Farms
Haskell Joseph T. carpenter, house Lovett, n. Thorndike
Haskell Josiah, stock fitter, boards 44 Cabot
**HASKELL JOSIAH A.** surveyor, Lefavour's block, h. 6 Butman, near Jackson
Haskell Loring B. shoemaker, house Elliot, near the river
Haskell Luther D. removed to Salem
Haskell Luther D. jr. removed to Salem [Lovett
Haskell Nancy A. widow of Joseph T. h. Thorndike, cor.
Haskell Nathaniel B. carpenter, house 9 Summer
Haskell Paul N. shoemaker, house Hart, n. Greenwood av.
Haskell Perkins, house 290 Cabot
Haskell Philip S. foreman, Woodbury Bros. h. 120 Hale
Haskell Samuel A. mariner, boards Thorndike, cor. Lovett
Haskell Thirza, widow of Paul, boards Preston place, near Wenham line
Haskell Ulysses E. student, boards 32 Stone
Haskell William, teacher, house Butman, near Charnock
Hassett Dennis J. shoemaker, house 29 Rantoul
Hassett John F. teamster, boards 29 Rantoul
Hassett Patrick, laborer, house 29 Rantoul
Hatch Abby Miss, house 24 Wallis
Hatch Arthur C. carriage trimmer, boards 37 Hale
Hatch John W. foreman, track layer, house 37 Hale
Hatch Lubill W. (*Dennett & Hatch*), 283 Cabot, b. 202 do.
Hatch Willard R. janitor, house Hale, near Briscoe
Hathaway Ephraim, farmer, house Essex, n. Wenham line
Hathaway George, farmer, house Essex, near Wenham line
Hathaway James E. baker, house Jackson, near Butman
Haven E. B. (Boston), house West, Beverly Farms
Haven Franklin (Boston), house West, Beverly Farms
Hawes Atkins, building mover, boards Stone, cor. Bartlett
Hawkes Anna R. Miss, dressmaker, 156 Cabot, b. at Lynn
Hawkes Chester, house Essex, near Cole
Hawkes Hannah Mrs. boards Charles Moses'
Hawkes Maria C. Mrs. forewoman, Geo. A. Woodbury's, house Cabot, corner Railroad avenue
Hawkes William H. shoecutter, Wallis, Kilham, & Bray's, house Cabot, corner Railroad avenue
Hayden Charles H. shoemaker, Home, near Rantoul

Hayes James, laborer, house 339 Cabot
Hayes Thomas J. student, boards 339 Cabot
Hayes Timothy, laborer, house 23 Front
Haynes Jerome V. died July 1, 1885
**HAYNES LOUISA,** physician, h. Prospect, opp. Munroe
Haynes N. Willard, shoecutter, Wallis, Kilham, & Bray's, house 31 Charnock
**HAZEN D. WHITMORE,** wheelwright, 167 Rantoul, h. 2 Elliot
Head Charles (Boston), house Hale, Beverly Farms
Healy Jeremiah, laborer, boards Hale, n. Pride's crossing
Healy Matilda, widow of Edward, house 43 Bartlett
Heaphy Morris, night watchman, house 7 Ellingwood ct.
Heath Esther, widow, boards 82 Park
Heath Melvin A. laborer, house 18 Back
Heckman Benjamin J. removed to Salem
Heffernan Dennis, morocco dresser, Lynch & Welch's, h. at Salem
Henderson Charles H. shoemaker, house 39 Dodge
Henderson Mary A. widow, house Dodge, near Conant
Hennessey Frank, morocco dresser, Lynch & Welch's, h. at Salem
Hennessey Philip, coachman, house Hale, near Prince
Hennessey Philip H. fisherman, boards 1 Cox court
Hennessey Sarah A. widow, house 1 Cox court
Hennessey Timothy, tel. operator, B. & M. R. R. depot, boards Pleasant, near Cabot
Heron Nehemiah S. furniture repairer and chair seater, 5 Dane; also sexton, Washington-street Cong. Church; also janitor Wash. and Hardy school-houses, h. 5 Dane
Heron N. S. Mrs. dressmaker, 5 Dane, house do.
Heron William H. asst. sexton and janitor, h. Cabot, cor. Myrtle
Herrick Abigail, widow of William, house Railroad av. corner Elm
Herrick Benjamin, died September 19, 1884
Herrick Benjamin F. foreman, D. Lefavour & Son's, house Prospect, opposite Munroe
Herrick B. Frank, shoemaker, house 34 Charnock
Herrick Charles, shoemaker, house Myrtle, near Cabot
Herrick Charles E. foreman, Seth Norwood & Co.'s, house Pleasant, corner Phillips court
Herrick Charles F. driver, boards 33 Central
Herrick Charles H. (*Maguire & Herrick*), house Bartlett, corner Union
Herrick Deborah L. Miss, boards Myrtle, corner Cabot
Herrick Edward E. driver, 20 Lovett, house 33 Central
**HERRICK EDWARD E. Jr.** butcher, house 3 Home
Herrick Elbridge W. shoemaker, bds. Pond, opp. Chapman

Herrick Francis H. shoecutter, D. Lefavour & Son's, house 6 Butman
Herrick Francis S. shoecutter, D. Lefavour & Son's, house Prospect, opposite Munroe
Herrick Frederick A. plumber, boards Cabot, near Dane
Herrick Frederick W. clerk, 170 Cabot, boards Myrtle, near Cabot
Herrick Freeman, shoemaker, boards Myrtle, near Cabot
Herrick George, shoemaker, house East Dane, corner Hale
Herrick George A. cracker dealer, h. Cabot, n. Beckford
Herrick George C. laster, house Essex, near Charnock
Herrick George F. salesman, boards Cabot, near Beckford
Herrick George W. provison dealer, house 46 Bartlett
Herrick Hulda B. widow of Emerson, house Hospital Point, Bay View avenue
Herrick Joseph H. milk dealer, h. 316 Cabot, cor. Summer
Herrick Joseph H. 2d, light-house keeper, Hospital Point, Bay View avenue, house do.
Herrick Luther, house 266 Cabot, near West Dane
Herrick Luther S. bookkeeper (Boston), house Cabot, cor. Broadway
Herrick Mary A. widow of Joshua, b. Cabot, n. Beckford
Herrick Moses S. shoemaker, house Dodge, near Cabot
Herrick Nancy Miss, house Cabot, corner Myrtle
Herrick Rebecca G. widow of Reuben, h. Cabot, n. Dane
Herrick William A. shoemaker, boards 6 Dodge
Herrick William L. farmer, house Cabot, near Rantoul
Hersey Oliver C. shoemaker, boards Rantoul House
Hersey Warren M. removed to Danvers
Hetherman Ellen E. widow of John, h. Wellman, n. School
Heywood Sarah H. Miss, house 56 Lothrop
Hibbert William P. shoemaker, house 43 Hale
Higbee Henrietta Mrs. house 354 Cabot, near Beckford
Higgins Forrest L. shoemaker, h. Rantoul, n. West Dane
Higgins Rebecca F. widow of Seth, boards 15 Bow
Higginson Francis L. banker (44 State, Boston), house Paine place, Beverly Farms
Hilden Gustave F. foreman, J. F. Carter's, h. 140 Rantoul
Hildreth Almira, widow of Benjamin W. house 21 Home
Hildreth Benjamin W. died April 22, 1885
Hildreth George H. express driver, boards Hale, c. Ocean
Hildreth George M. teamster, house Pleasant, near Hardy
Hildreth Mary Ellen, widow of Daniel W. h. 2 Phillips ct.
Hill Hugh, ice dealer, house 438 Cabot, near Balch
Hill James A. bookkeeper, Seth Norwood & Co.'s, house at Salem
Hill Jane, widow of Hugh, house 438 Cabot, near Balch
**HILL JOHN B. & SON** (*John F.*), jewellers, 160 Cabot, house Washington, near Brown

Hill John F. (*John B. Hill & Son*), 160 Cabot, house Bow, corner Home [at Danvers
Hill Rufus H. shoecutter, Wallis, Kilham, & Bray's, house
**HILL WILLIAM C.** bookkeeper (Boston), h. 26 Wash.
Hiller Edward, carpenter, house rear 35 Cabot
Hilton Edwin W. blacksmith, house 102 Rantoul
Hinchcliffe Frank, stitcher (Lynn), house 42 Bow
Hinchcliffe Oliver C. watchman, and paper hanger, house 240 Cabot
Hinchcliffe William H. baker, house Union, near Cabot
Hinckley Carrie R. Miss, assistant, Masury's Pharmacy, 5 Cabot, boards 7 do.
Hinkley Ezekiel F. tin peddler, house 8 Spring
Hinkley George F. (*Wm. W. Hinkley & Co.*), 87 Cabot, house Knowlton, near Winter
Hinkley John H. foreman, Woodbury Bros. house Essex, corner Madison avenue
Hinkley William W. & Co. (*George F. Hinkley*), stoves, etc. 87 Cabot, house 89 do.
Hinman Charles G. planing mill, River, near depot, boards 128 Cabot
Hitchings Edwin, peddler, h. Knowlton, corner Charnock
Hitchings James Frank, shoemaker, boards 8 Charnock
Hitchings Sarah R. Miss, house Knowlton, cor. Charnock
Hoag Frank N. cutter, I. T. Webber's, Atlantic block
Hobbs Charles E. shoemaker, boards Chester Hobbs'
Hobbs Chester, farmer, house Essex, near Cole
Hobbs Edward F. shoemaker, house W. Dane, n. Mulberry
Hobbs John W. shoemaker, house Cabot, near Dodge
Hodgdon Belle, widow of William B. house 146 Rantoul
Hodge Amy J. Miss, house Mill, corner Elliot
Hodge Olive, widow, boards Mill, corner Elliot
Hodgkins Albion, carpenter, house Roundy, near Cabot
Hodgkins Bros. (*Eli R. and Harvey M.*), painters, West, Beverly Farms [Beverly Farms
Hodgkins Eli R. (*Hodgkins Bros.*), West, house Hale,
Hodgkins Emery, removed to Gloucester
Hodgkins Fred S. removed to Gloucester
Hodgkins Harvey M. (*Hodgkins Bros.*), West, house Hale, Beverly Farms
Holbrook G. A. (*Clark & Holbrook*), Hale, corner Cabot, house at Hartford, Conn.
Holden Arthur, shoemaker, boards 291 Cabot
Holden Benjamin O. machine sewer, house 291 Cabot
Holden Charles, shoemaker, h. Roundy, corner Mechanic
Holden Charles A. shoemaker, house 12 Myrtle
Holden Charles H. laster, house Hale, near Neptune
Holden David S. shoemaker, house Roundy, near Cabot
Holden Frank W. shoemaker, boards Roundy, near Cabot
Holden Fred. W. butcher, boards Cabot, near Beckford

Holden Jonathan O. shoecutter, house Cabot, n. Beckford
Holden Perley C. milkman, house 42 East Dane
Holden Samuel A. shoe finisher, house 69 Essex
Holmes Oliver Wendell (Boston), h. West, Beverly Farms
Holmes Theodore A. shoemaker, house Hart, near Haskell
Holt Mary E. Miss, house Bartlett, opposite Lovett
Homan Eliza C. widow, house Central, near Lovett
Homans Amos, janitor, house 35 Wallis, near Rantoul
Hood Adoniram J. watchman, house 8 Fayette
**HOOD CLARENCE O.** dentist, Commercial block, boards at Danvers
Hoogerzeil Albert, fisherman, boards Front, cor. South
Hoogerzeil Edmund, shoemaker, house 96 Rantoul
Hoogerzeil Peter, house Front, corner South
**HOOGERZEIL PETER, Jr.** job wagon, h. 43 Bartlett
Hoogerzeil William, laborer, boards Front, cor. South
Hooper James D. carpenter, boards Hale, near Hart
Hooper Laura J. widow of Robinson, boards 21 Federal
Hooper Robert W. physician (Boston), house Hale, near Beach, Beverly Farms [Pleasant
**HOOPER SAMUEL G.** yard master, B. & M. R.R. *h. 36*
Hooper William, shoecutter, house Rantoul, cor. Home
Hopkins Thomas, clerk, A. O. Marshall's, b. Hale, c. High
Horton Susan, widow of George, house 11 Union
Houlihan Michael, laborer, house School, cor. Wellman
Howard C. Eva Miss, saleswoman, Odd Fellows' building, boards Broadway
Howard Emma, widow of Gorham A. h. Bartlett, cor. Cabot
Howard Frank P. shoemaker, house Elliot, near Park
Howard Frederick, teamster, house Water, Tuck's Point
Howard Herbert W. shoecutter, Woodbury Bros., boards Mary E. Howard's [Mulberry
Howard John F. engineer, E. B. Rogers', house Pond, *near*
Howard Lucinda M. widow of Caleb, house 30 Edwards
Howard Mary E. widow of John P. house Elliot, near Park
Howard William S. shoemaker, house 30 Edwards
Howe Charles O. painter, house Pond, near Mulberry
Howe Frank N. painter, house Hale, near cor. Briscoe
Howe Mary Miss, house 82 Cabot
Howe Nellie, widow of James, house 44 Hale
**HOWE OCTAVIUS,** supt. dry dock (East Boston), house 9 Washington
Howe Otis (Cambridge), h. Hale, n. Beach, Beverly Farms
Howe Susan Miss, house 22 Charnock
Howes Eliza H. saleswoman, 138 Cabot, bds. 16 School
Howes Elizabeth Miss (Boston), house Hale, near Prince
Howes Prince, shoe stitcher (Lynn); also organs, sewing machines, etc. 138 Cabot, house 16 School
Howes Thomas W. harnessmaker, Bow, cor. Home, house at Salem

Hoyt Alvan, carpenter, house 30 Colon
Hubbard Charles E. (B.), h. Hale, n. Beach, Beverly Farms
Hubon Jane A. widow of Henry, bds. Lovett, cor. Abbott
Huckins William W. shoemaker, house 144 Rantoul
Hughes James, morocco dresser, Hugh McShane's, house at Lynn
Hull Arthur F. button-hole maker, bds. Hale, near Lothrop
Hull Betsey, widow, died January 10, 1885
Hull Charles H. painter, house Hart, near Haskell
Hull Ernest P. shoemaker, boards 49 Hale
Hull Nathan W. house Hale, near Lothrop
Hull William, shoemaker, house Hart, near Haskell
Humes Amos A. farmer, house Charnock, cor. Prospect
Humes Walter M. farmer, boards Charnock, cor. Prospect
**HUNTOON BENJAMIN,** fish dealer, 85 Cabot, house Stone, cor. Bartlett
Huntress George, shoe finisher, boards 68 Cabot
**HURD CHARLES A.** prop. Beverly Steam Laundry, 36 Railroad av. house do. near Rantoul
Hurley Michael, laborer, house Wellman, near School
Hussey Oliver C. master mariner, house 46 Bartlett
Hutchinson Arthur L. farmer, house Chase, n. West Dane
Hyde Daniel F. shoemaker, house 5 Porter
Hyland Edward, morocco dresser, boards 14 School

Iasigi Joseph A. (Boston), house Prince
Ingalls Arthur, shoemaker, house Prospect
Ingalls Samuel A. shoemaker, house 21 School
Ingersoll Carrie Miss, house 321 Cabot
Ingersoll Dan'l S. plumber, 40 Railroad av. h. Franklin pl.
Ingersoll John S. painter, boards 5 Wallis
Ingersoll Lillie W. Miss, dressmaker, boards Franklin pl.
Ingersoll Serena, widow, house 5 Wallis
**IRVING GEORGE P.** carpenter, house 18 Lovett
Irving Ruth L. Miss, saleswoman, Cabot, cor. Milton, bds. 18 Lovett
Iverson Andrew J. removed to Philadelphia, Pa.

Jackson Charles C. (Boston), house Hale, near Beach, Beverly Farms
Jackson Charles L. house Hale, near Pride's crossing
Jackson Edward, bookbinder, boards at Lambert Jackson's
Jackson Ernest, house Hale, near Pride's crossing
Jackson Frank (Boston), h. Hale, n. Beach, Beverly Farms
Jackson Lambert, bookbinder, house Enon, cor. Dodge
Jackson P.T. merchant (Boston), h. Hale, n. Pride's cross'g
Jackson P.T. jr. (Boston), h. Hale, near Pride's crossing
Jackson Robert A. carpenter, boards at William Peters'
Jackson Sarah E. widow of John, h. Stone, near Bartlett

Jackson Sewall C. blacksmith, Park, near Bow, h. Ocean, near Lovett [erly Farms
Jackson Susan C. (Boston), house Hale, near Beach, Bev-
Jacobs Charles H. foreman, E. B. Rogers', house Union, near Bartlett
Jacobs Jacob H. drawtender, B. & M. R.R. house 46 Cabot
Jacobs Susan, widow of Alvin H. boards 461 Cabot
Jellerson Frank S. watchman, house Hardy, near Pleasant
Jellison Elizabeth, widow, boards 215 Cabot
Jenkins John & Co. boot and shoe manufs., Railroad av., house do. near the railroad
Jenness Francis, carpenter, house 473 Cabot
Jenness Fred. L. shoecutter, boards 473 Cabot
Jenness Harriet Mrs. house Broadway, near Rantoul
Jewett George S. shoemaker, house Cabot, n. Wenham line
Johnson Benjamin F. teamster, house Riverside, n. pottery
Johnson Elizabeth M. widow, house 15 Stone
**JOHNSON GEORGE E.** (*Johnson & Callaghan*), blacksmith, 165 Hale, house 167 do.
Johnson Joseph H. carpenter, house Congress, near Porter
Johnson Melissa A. widow of John, h. Cabot, n.W. Dane
Johnson Peter, morocco dresser, Lynch & Welch's, house at Salem
**JOHNSON & CALLAGHAN** (*G. E. Johnson and Edward Callaghan*), blacksmiths, 165 Hale
Jones Abbie K. widow of Charles, house Elm, cor. Vestry
Jones Cordelia B. widow of Lysander, house 36 Pleasant
Jones Elizabeth Miss, dressmaker, b. Roundy, c. Rantoul
Jones Elizabeth W. widow of John H. house Rantoul, cor. Roundy
Jones Frank H. shoemaker, house foot of Water
Jones Harlan P. carpenter, house Conant, n. Cherry Hill
Jones John D. boards Michael Durkin's, Pride's crossing
Jones Joseph C. expressman, house Pleasant, near Cabot
Jones Minnie, widow, boards 130 Rantoul
Jones Nancy S. widow, house 236 Cabot
Jones N. Frank, expressman, house Wallis, near Cabot
Jones Samuel, shoemaker, house Rantoul, near West Dane
Jones Samuel A. mariner, house Water, near Lothrop
Jones Simon, shoemaker, boards 75 Essex [n. W. Dane
Jones Warren O. foreman, E. G. Sawyer's, house Rantoul,
Jones William K. carpenter, house Congress, opp. Wellman
Jones Willie F. expressman, boards Pleasant, near Cabot
Jordan Arthur, shoecutter, Wallis, Kilham, & Bray's, house Butman, cor. Jackson
Jordan John, morocco dresser, boards Ellingwood court
Jordan John J. morocco dresser, boards 14 School
Jordan Patrick H. morocco dresser, boards 14 School
Jordan William H. H. button-hole maker, Railroad av. near Rantoul, boards Rantoul, near Pleasant

Joseph Edmund G. foreman, B. E. Cole & Co.'s, house Wallis, near Cabot
Joseph Mahala, widow of Edmund G. h. Wallis, n. Cabot
Joy Benjamin, shoecutter, E. B. Rogers', house at Danvers
Judge Michael, stonemason, house Hale, n. Pride's crossing

Keating John E. clerk (Salem), house Rantoul, c. Federal
Keene Daniel C. master mariner, h. Atlantic av. n. Lovett
Keene George B. clerk, 5 Railroad av. boards Atlantic av. near Lovett
Kehoe James, coachman at Martin Brimmer's, Hale st
Kellett James E. kid finisher, boards Adams House
Kelley Dennis, laborer, boards Hale, Pride's crossing
Kelley James, stone mason, house Hale, n. Pride's crossing
Kelley John, carpenter, house Hale, near West
Kelley Mary, widow of William, house Wellman, n School
Kelley Patrick, fisherman, house 15 Front
Kelley Timothy, baker, boards Avenue House
Kelliher Humphrey, laborer, house 13 River
Kelliher James, morocco dresser, house Front, cor. Davis
Kelliher Michael, laborer, house 13 River
Kelliher Patrick, laborer, boards Hale, Pride's crossing
Kelsey Edward B. died Feb. 14, 1885
Kendall Carrie Miss, teacher, Briscoe school, b. 13 Dane
Kendall James H. Mrs. house 153 Cabot [Cabot
Kendall James H. periodicals, 158 Cabot, house Milton, n.
Kennedy Alvin R. carpenter, boards Theodore H. Vincent's
Kennedy George H. laborer, boards May, cor. Central ct.
Kennedy Hannah, widow, house last on Franklin place
Kennedy John H. fish smoker, house Lothrop, cor. Stone
Kennedy Thomas, laborer, house 8 Rantoul
Kennedy William H. laborer, house May, cor. Central ct.
Kenney Isaiah S. medicines, h. Charnock, n. Cabot
Kenney James, shoemaker, house 298 Cabot
Kennison Charles F. shoemaker, house Bartlett, n. Lothrop
Kennison John E. fisherman, house 30 Bow
Kennison Joseph, shoemaker, boards foot of Water
Kennison Joshua, fisherman, house foot of Water
Kennison Sally, widow of Joshua, b. Bartlett, n. Lothrop
Kennison Susanna, widow of Henry, house 8 Bartlett
Kennison W. Henry, shoemaker, house Bartlett, n. Lothrop
Kent Albert L. baker (Salem), house 40 Central
Kent Charles A. engineer, B. F. D. h. Cabot, n. Federal
Kent Elsie, widow George W. house Bridge, cor. Cressy
Kent Henry H. engineer, Clark & Holbrook's, h. Cabot, corner Hale [Salem
Keone John J. morocco dresser, Lynch & Welch's, bds. at
Keyser Eden, shoemaker, boards 6 Dodge
Kidder Arthur, laborer, boards Cabot, near Trask

Kidder Henry P. (Boston), house Hale, near Pride's crossing, Telephone 903
Kilham Alonzo C. shomaker, boards 305 Cabot
Kilham Austin D. house Thorndike, near Cabot
Kilham Bessie L. teacher, South intermediate, b. 125 Cabot
Kilham Charles A. clerk (Boston), house 125 Cabot
Kilham Charles H. (cashier, Merchandise National Bank, Boston), house Thorndike, cor. Endicott
Kilham Daniel A. bookkeeper, George W. Frost's, house 38 Washington
Kilham Elizabeth, widow of Edward, h. Lovett, c. Central
Kilham Fanny R. Miss, teacher, kindergarten, Odd Fellows' building, boards Thorndike, near Cabot
Kilham Grace P. teacher, boards 38 Washington
Kilham Hannah, widow of Joseph A. house 305 Cabot
Kilham Hannah F. widow of Charles A. house 125 Cabot
Kilham Joseph C. (*Wallis, Kilham, & Bray*), h. 39 Broadw'y
Kilham Joseph F. shoemaker, house Winthrop av.
Kilham Lizzie H. governess, boards 125 Cabot
Kilham Oliver F. driver, house 24 Dane
Kilham Samuel, shoemaker, house 175 Hale
Kilham Walter H. student, boards Thorndike, c. Endicott
Killam Charles W., Lefavour's block, h. B'way, n. Rantoul
Killam E. F. confectioner and caterer, Lefavour's block, house Broadway, near Rantoul
Kimball Adam W. farmer, house Hull, near Wenham line
Kimball Alice, widow of James, house 118 Cabot
Kimball Charles H. shoecutter, boards 68 Rantoul
Kimball Edward F. shoemaker, boards Adams House
Kimball Edward I. shoecutter, Woodbury Bros. boards 68 Rantoul
Kimball Hiram, shoecutter, house Essex, near Corning
**KIMBALL JOEL**, shoemaker, house 68 Rantoul
King Daniel, shoe laster, house Wellman, corner School
King Dennis, morocco dresser, Lynch & Welch's, house at Salem
King Frances, widow of Samuel L. house Enon, n. depot
King George P. (Boston), house Hale, Pride's crossing
King James, house Bartlett, corner May
King James A. mason, boards Bartlett, corner May
King Jessie, widow of John, house Essex, corner Corning
King John E. carpenter, house 36 Colon
King John G. lawyer (Boston), house Hale, near Prince
King Mary L. Miss, bookkeeper, Cabot, junction Rantoul, boards at Salem
King Napoleon, oiler, J. F. Carter's, boards at Salem
King Roswell L. fisherman, boards Enon, near depot
**KING VAN E.** station agent and postmaster, North Beverly, boards Enon, near depot
King William, mariner, house Essex, corner Corning

Kingsley Joseph, laborer, boards John Murray's
Kinsella Richard A. farmer, boards New England Industrial School for Deaf Mutes
Kinsman Benjamin F. surveyor, boards Front, near South
Kinsman Oliver D. gardener, house Front, near South
Kirby Michael P. shoemaker, boards 29 Bartlett
Kittredge Charles E. bookkeeper, Wallis, Kilham, & Bray's, house Pleasant, near Cabot
Kittredge Hannah, widow of Geo. house Water, n. Front
Kittredge Irene, widow of George Wm. h. Water, n. Front
Kittredge John, boards Poor Farm
Knapp Isaac N. shoemaker, house Madison av. n. Prospect
**KNIGHT CHARLES W.** section hand, B. & M. R. R. house Mechanic, near West Dane
Knight Clarence, carpenter, boards 13 Dane
Knight M. Lizzie, telegraph operator, Odd Fellows' building, boards Lothrop, near Stone
Knowles Joseph, printer, Beverly Times, h. Cabot, n. Dane
Knowlton Charles, lather, house 65 Hale
Knowlton Elizabeth Miss, house Cabot, near Roundy
Knowlton Emma F. Mrs. removed to Cambridge
Knowlton Enoch F. laborer, house Essex, near Standley
Knowlton Frank, lather, boards 34 Ober
Knowlton George W. removed to Salem
Knowlton Henry B. shoemaker, house 5 Munroe
Knox Charles R. expressman, house Broadway [68 Cabot
**KUELL DAVID H.** shoecutter, Nathaniel Glover's, bds.

Ladd Annie, widow of Wm. M. house Bartlett, near Cabot
Lamasney John, morocco dresser, Lynch & Welch's, bds. at Manchester [Manchester
Lamasney William, provisions, Hale, cor. West, house at
Lamson Augusta Miss, house Lovett, near Bartlett
Lamson Chas W. master mariner, h. 210 Cabot, c. Federal
Lamson Charlotte, widow of William, h. Lovett, n. Bartlett
Lamson Israel W. died July 23, 1885
Lamson Maria R widow of Israel W. house Edwards st.
Lanagan Alice, widow of John, house Roundy, cor. Park
Lancaster John S. shoemaker, house 11 Chestnut
Landers Grace D. Miss, died July 7, 1884
Lane Charles H. died November 4, 1885
Lane Hannah E. removed to Danvers [Peabody
Lane John, morocco dresser, Hugh McShane's, house at
Lane Medora M. widow of James M. house 264 Cabot
Lane Murty, laborer, house Cabot, near Balch
Langeur George, carpenter, boards Hale, near High
Lanphear Orpheus T. Rev. house 12 Washington
Larcom Abigail, widow of Asa, house Hale, near West
Larcom Alfred H. foreman, R. E. Larcom's, h. 17 Federal
Larcom Andrew, house 80 Hale

Larcom Arthur S. shoe laster, boards 5 Ocean
Larcom Benjamin, florist, 53 Essex, cor. Jackson, house do.
Larcom Benjamin, shoemaker, house Friend, near Elliot
Larcom Benjamin, jr. manager, Beverly Co-operative Association, 85 Cabot, house 53 Essex, corner Jackson
Larcom Charles A. shoemaker, boards 94 Hale
Larcom Cornelius, shoe finisher, house 5 Ocean
Larcom Edmund, fisherman, house High, near Hale
Larcom Edmund H. clerk, boards High, near Hale
Larcom Francis Mrs. removed to Manchester
Larcom George T. stone mason, house Hale, near Beach
Larcom John, farmer, house Hart, near Haskell
Larcom John H. shoe heeler, house 6 Home
Larcom Joseph H. laborer, house Hale, near depot
Larcom Lucy Miss, house 304 Cabot
Larcom Marshall T. carpenter, house West, near Hale
Larcom Milton F. mason, house Hale, on Manchester line
Larcom Rufus, house 78 Hale
**LARCOM RUFUS E.** shoe findings, etc., Park, corner Federal, house Endicott, near the monument
Larcom Stephen, farmer, boards Hale, near West
Larcom William H. (*Dow & Larcom*), Hale, near Haskell, boards George T. Larcom's
Larcom William H. shoemaker, house 15 Dane
Larivee John B. shoemaker, house Chase, near Roundy
Larkin Mary, widow, house Front
Larkin William, fisherman, boards 12 Union
La Salle Felix, laborer, house Rantoul, near School
**LATARTE LEON,** hairdresser, 89 Rantoul, rooms do.
Lawrence Amory A. house Bay View avenue
Lawrence Charles A. earthenware manufacturer, rear Federal, near the depot, house Rantoul, corner Federal
Lawrence Charles A. jr. potter, house Bow, near Home
Lawrence John, shoecutter, George A. Woodbury & Co.'s, boards Hale [near Ober
**LAWRENCE MARY E.** widow of Patrick, house Hale,
Lawrence Thomas H. shoemaker, boards Hale, near Ober
Lawrence ———, farmer, house Conant, near Danvers line
Lawson James, shoemaker, boards Rantoul, near Bow
Lawton Mary, widow of Jonathan, boards 36 Pleasant
Lazenby William, coachman, Mrs. J. S. Cabot's, bds. do.
Leach Franklin, boards 121 Cabot
Leach Hannah, widow of Andrew T. house 121 Cabot
Leahy John, laborer, boards 20 Water
**LEAHY WILLIAM,** blacksmith, Pride's crossing, house Hale, near West
Leary Mary E. widow, removed to Lynn
Ledwith John, foreman, Hugh McShane's, b. Adams House
Lee Albert F. driver, boards Cabot, corner West Dane

Lee Arthur W. shoecutter at Frank Woodberry's, boards 5 Vestry
Lee Asa F. farmer, house 409 Cabot
Lee Charles E. cabinetmaker, house 80 Park
**LEE CHARLES F.** auctioneer, real estate, and insurance, 12 Commercial block, boards Railroad av. near Cabot (see page 485)
Lee Edward, shoemaker, boards 80 Park
Lee Edwin, shoemaker, boards 7 Home
Lee Elizabeth A. Miss, house 260 Cabot
Lee Elliot C. (Boston), house West, Beverly Farms
Lee George (Boston), house West, Beverly Farms
Lee George, shoemaker, boards 80 Park
Lee George, morocco dresser, Lynch & Welch's, h. at Salem
Lee Henry (Boston), house West, Beverly Farms
**LEE ISRAEL F.** (*Lee & Cressy*), 206 Cabot, house Cabot, corner West Dane
Lee Jeremiah T. painter, house 5 Vestry
Lee Josiah C. variety store, Cabot, corner Bartlett, boards 42 Washington
Lee Lucy O. widow of Samuel L. house 32 Washington
Lee Philip, shoecutter, house 9 Railroad avenue
Lee Robert A. farmer, boards 415 Cabot
Lee Robert N. farmer, house 415 Cabot
Lee Samuel O. driver, 20 Lovett, house 18 do.
Lee Samuel S. carpenter, house 42 Washington
**LEE SARAH L. Mrs.** house Cabot, opp. Summer
Lee William, heelcutter, boards Mrs. Gardner's
Lee William A. clerk, 170 Cabot, boards 415 do.
Lee William F. clerk, 206 Cabot, h. Cabot, cor. West Dane
**LEE & CRESSY** (*Israel F. Lee and Freeborn W. Cressy*), furniture dealers and undertakers, 206 Cabot
Lefavour Anna F. saleswoman (Salem), boards Rantoul, n. Summer
Lefavour Betsey, widow of Israel, house 9 Ober
Lefavour David & Son (*J. W. Lefavour*), shoe manufs. 78 Rantoul, Telephone 642
Lefavour Frank, cutter, Seth Norwood & Co.'s, house 148 Rantoul, near Roundy
Lefavour Fred. G. clerk (Boston), boards 95 Cabot
Lefavour Henry I. shoecutter, D Lefavour & Son's, bds. 23 Washington
Lefavour Howard W. clerk, 185 Cabot, boards 38 Central
Lefavour Israel, proprietor and manager Lefavour's Opera House, house Lothrop, near Washington
**LEFAVOUR ISSACHAR,** insurance agent, house 23 Washington (see page 458)
Lefavour John H. bookkeeper, D. Lefavour & Son's, house 38 Central [Neptune
Lefavour Joseph W. (*D. Lefavour & Son*), 78 Rantoul, h. 569

Lefavour Nancy, widow of David, died September 8, 1885
Lefavour Nancy, widow of John, house 38 Washington
Lefavour Nancy L. widow of Amos, died Jan. 3, 1886
Lefavour Thomas, shoecutter, D. Lefavour & Son's, house Rantoul, near Summer
Lefavour Thomas A. bookkeeper (Boston), house 95 Cabot
Lefavour William A. student, boards 23 Washington
Lefavour Woodbury P. foreman, Woodbury Bros. house Abbott, opposite Brown
Lefavour's Opera House, Lefavour's block, Cabot
Legro Charles P. potter, C. A. Lawrence's, h. at Danvers
Leighton Carleton F. shoemaker, house 125 Rantoul
Lennon Abbie, widow of William, nurse, house Dodge, beyond the depot
Lewcock John, waiter (Boston), house 159 Hale
Lewis George J. shoemaker, house 85 Park
Lewis George W. shoelaster, house 39 Wellman
Lewis Rachel, widow, died September 2, 1884
**LIFFEN ANNIE M. Miss,** dressmaker and fancy goods, West, near Essex, boards Thomas Liffen's
Liffen James, morocco dresser, boards Elliot, near the river
Liffen Lizzie Miss, music teacher, boards Thomas Liffen's
Liffen Thomas, house Elliot, near the river
Lindberg Caroline, widow, house Pond, near Mulberry
Lindsey John, shoemaker, house 13 River
**LINDSEY THOMAS,** shoecutter, Woodbury Bros. boards Thomas Grady's
Linnehan Daniel, mason and blacksmith, Hale, n. Pride's crossing, house do.
Linnehan Hannah Miss, house Cox court
Linnehan Honora, widow of John, house Summit avenue
Linnehan Jeremiah, laborer, house Haskell, near Hale
Linnehan John, laborer, house 10 Cox court
Linnehan John, 2d, laborer, house 10 Cox court
Linnehan Michael, waiter (Boston), house 159 Hale
Linnehan Timothy, tailor, Commercial block, h. 19 Front
Lipmann Joseph, hairdresser, West, corner Hale, boards William W. Trow's [Rantoul
Litchfield George, section master, B. & M. R.R. house 100
Litchfield Lorenzo, piano forte maker (Boston), house 36 Bartlett
Litten William, morocco dresser, boards Rantoul House
Little William, inside man (Boston), house Hale, n. Foster
Littlefield Cyrus F. shoemaker, house Rantoul, cor. Federal
Lonargan Thomas F. shoecutter, Woodbury Bros. boards at Salem
Long James, morocco dresser, boards 20 Water
Long Mary, widow, house 20 Water
Longfellow Sophronia H. dressmaker, 7 Home, house do.
Lord Abram B. shoemaker, house Dodge, near Conant

Lord Azor D. Mrs. house Dodge, near Conant
Lord Charles W. farmer, house 5 Conant
**LORD CYRUS W.** provisions, 79 Cabot, house 45 Bow
Lord Edward, driver, house Chase, near West Dane
**LORD FRANK E.** tailor, Commercial block, h. 77 Cabot
Lord Frank H. farmer, boards Dodge, near the depot
Lord Frederick W. removed to Lynn
Lord Hiram M. shoemaker, house 9 Pond
Lord John G. shoemaker, house Dane, next the church
Lord John H. piano finisher, house 13 Endicott
**LORD WILLIAM,** house Dodge, near the depot
**LORING AUGUSTUS P.** lawyer (113 Devonshire, Boston), house Common, near Pride's crossing, Beverly Farms [crossing
Loring Caleb W. lawyer (Boston), h. Hale, near Pride's
Loring Charles G. (Boston), house Hale, Beverly Farms
Lothrop Elmer, shoemaker, b. Briscoe, n. Hale [Farms
Lothrop Thornton K. (Boston), h. Hale, n. Beach, Beverly
Lovering Caroline E. widow of Daniel E. h. Hale, n. Hart
Lovett Allen, laborer, house Locust, near Cedar
Lovett Ariston W. shoecutter, Myron Woodbury's, house Ocean, cor. Lovett
Lovett Charles T. house 294 Cabot [Bartlett, c. Stone
Lovett Eben F. foreman, Rantoul, cor. Railroad av. house
Lovett Edmonds, died May 19, 1884
Lovett Edward B. laborer, boards Madison av. near Essex
Lovett Edward F. shoemaker, boards 20 Railroad av.
Lovett Eliza J. widow of Ebenezer, h. Hale, n. Corning
Lovett Elizabeth, widow, died April 2, 1884
Lovett Elizabeth, widow of Edward, h. Essex, n. Cole
Lovett Elizabeth D. Miss, house 44 Cabot
Lovett Emily, widow of James A. house 62 Cabot
Lovett Emily H. widow of Samuel P. house 82 Cabot
Lovett Francis S. farmer, house Grover, near Essex
Lovett Francis S. jr. farmer, boards Grover, near Essex
Lovett George F. shoecutter, Myron Woodbury's, boards Hale, near Corning
Lovett George W. painter, house 19 Central [Wallis
Lovett Israel E. shoecutter, Wallis, Kilham, & Bray's, h. 22
Lovett John D. merchant (Boston), house 54 Cabot
Lovett John W. teamster, house Colon, cor. Cabot
Lovett Joseph A. shoemaker, house 17 Central
Lovett Josiah W. peddler, house River street
Lovett Lucy, widow of John, h. Cabot, near West Dane
Lovett Lydia R. widow of Jonathan H. h.Cabot, c. Edwards
Lovett Maria L. Mrs. dressmaker, Bartlett, c. Cabot, h. do.
Lovett Robert W. student, boards 54 Cabot
Lovett Sarah D. widow of William, h. Hardy, c. Pleasant
Lovett Solon, shoemaker, house 18 Pond

Lovett Thomas D. consulting engineer, Commercial block, boards at Salem
**LOVETT WILLIAM H.** town clerk, house 198 Cabot
Low Annie M. widow of Joseph E. house 20 Back
Low Daniel W. master mariner, house 35 Cabot
Lowe Abbie, widow, house 89 Park
Lowe Hannah R. widow of Nathan, boards 16 Union
Lowe Helena M. Miss, house Cabot, cor. West Dane
Lowe Lydia P. widow of John, house 8 Fayette
Ludden Benjamin, farmer, house 16 Dodge
**LUDDEN BENJAMIN E.** farmer, house 16 Dodge
Ludden Frank E. shoecutter, J. H. Baker & Co.'s, boards 16 Dodge [16 Dodge
Ludden William E. shoecutter, D. Lefavour & Son's, bds.
Lufkin Adeline A. Mrs. house Dodge, near Conant
Lufkin Ernest F. shoemaker, boards Ober, cor. Hale
Lufkin Sarah S. widow of Adrian, house Ober, cor. Hale
Lufkin Zeno P. shoemaker, house Cabot, cor. Balch
Luke Arthur F. (Cambridge), boards Hale, near Beach, Beverly Farms [Farms
Luke James (Cambridge), house Hale, near Beach, Beverly
Luke Otis H. (Cambridge), bds. Hale, near Beach, Beverly Farms
Lummus Elijah E. (Boston), house Cabot, near Conant
Lummus Samuel P. (Boston), boards Cabot, near Conant
Lunt Albert C. with B. S. Lunt, 75 Cabot, house Pleasant, cor. Phillips court
**LUNT BENJAMIN S.** stoves, furniture, etc. 75 Cabot, house Pleasant, cor. Phillips court
Lunt Benjamin S. jr. mason, house 79 Cabot
Lunt George A. carriage painter, boards 26 Broadway
Lunt Hervey, shoemaker, 68 Railroad av. h. 26 Broadway
Lynch Catharine, widow, house 12 Ellingwood court
Lynch Charles A. carpenter, boards High, near Hale
Lynch David, morocco dresser, boards 21 School
Lynch David S. morocco dresser, boards 12 Ellingwood ct.
Lynch James F. morocco dresser, bds. 12 Ellingwood ct.
Lynch John, laborer, house 21 School
Lynch John J shoemaker, boards 21 School
Lynch Patrick J. (*Lynch & Welch*), River, house 12 Ellingwood court
Lynch & Welch (*Patrick J. Lynch and W. H. Welch*), morocco manufs., River, near depot

Mack John, florist, 36 Rantoul, house do.
Mackay Mary E. widow of William, h. 1 Phillips court
Mackay William, shoelaster, boards 1 Phillips court
Madden Thomas E. track repairer, B. & M. R. R. house Wallis, near Rantoul
Mader Alexander, shoecutter, house 47 Cabot, cor. Stone

Mader Eleanor, widow of Benjamin, b. Pleasant, n. Hardy
Magner Edward, stonemason, house Ellingwood court
Magoon Eva S. Miss (Salem), boards Rev. Wm. Merrill's
Maguire Matthias, laster, boards Bartlett, near Union
Maguire James (*Maguire & Herrick*), h. Bartlett, n. Union
**MAGUIRE & HERRICK** (*James Maguire and C. H. Herrick*), stable, School, cor. Cabot, Telephone 525
Magulski Herman, shoemaker, boards 18 Back
Magulski Horace, carpenter, boards 18 Back
Major William C. stockfitter, boards Lothrop, near Stone
Maloon Edward A. tanner (Salem), house 54 Lothrop
Manson Martin, laborer, house Bartlett
Marling John C. shoecutter, C. H. Creesy & Co.'s, boards at Danvers [Hale
**MARSHALL ASA O.** apothecary, West, cor. Hale, house
Marshall Charles, farmer, house Essex, near Cedar
Marshall Charles W. foreman, house 42 Bow
Marshall Ernest L. driver, boards 42 Bow [South
Marshall Francis, salesman, George Roundy's, h. Back, c.
Marshall Isaac M. (*Meldram & Marshall*), real estate, Atlantic block, boards at Manchester
Marshall John F. milk dealer, boards 42 Bow
Marshall Joseph D. iceman, house Enon, near ice-house
Marshall Moses, expressman, house Edwards, cor. Rantoul
Marshall Simeon, blacksmith, Water, n. Cabot, h. 264 Cabot
Marshall William J. flagman, B. & M. R.R. h. 8 Myrtle
Marshall William W. shoemaker, boards Stone, c. Lothrop
**MARSHALL & MOULTON EXPRESS CO.** (*C. R. Moulton, G. A. Endicott, T. F. Whiting, and E. Whiting*), Beverly and Boston Express, Park, near depot, Telephone 646 (see page 487)
Marsters James A. (*Marsters & Walker*), house 210 Cabot
**MARSTERS & WALKER** (*James A. Marsters, H. L. Walker, J. F. Bradstreet, and T. Appleton*), shoe manufacturers, 55 Broadway
Marston I. Edward, clerk, Lovett, n. Bartlett, h. 276 Cabot
Martin Austin E. shoemaker, house 183 Rantoul
Martin Bertrand, shoemaker, boards 183 Rantoul
Martin Patrick H. shoemaker, house 31 Roundy
Mason Alfred A. farmer, house 461 Cabot
Mason Alphonso, farmer, house 532 Cabot, near Conant
Mason Charles A. farmer, boards 532 Cabot
Mason George O. farmer, house 368 Cabot
Mason Lyman, farmer, house Cabot, opp. Balch
Mason Mary A. housekeeper, Dane, near the cemetery
Mason William P. (Boston), house Prince street
Masury Elizabeth E. widow of George, house 68 Cabot
**MASURY GEORGE & CO.** apothecaries, 5 Cabot, b.7 do.
Masury Hannah, widow of William, house Hardy street
Masury John, house Elm, cor. Vestry

Masury John F. carpenter, house Winter, near Essex
Masury Samuel, house 5 Cabot
Masury Sarah, widow, died Oct. 3, 1885
Masury S. Ellen Miss, music teacher, bds. Winter, n. Essex
Masury S. F. cigars and tobacco, Lefavour's block, house at Salem
Maxey Augustus, shoemaker, house Essex, near Standley
Maxey Josiah, died Sept. 1, 1884
Maxner James W. died Aug. 30, 1884
Maxner J. Henry, fisherman, boards Stone, cor. Lothrop
Maxner Louisa Miss, house 19 School
Maxner Mary A. widow of James W. h. Stone, c. Lothrop
Maxsey William W. laborer, house Essex, beyond Cole
May Edwin L. laborer, house Hart, beyond Haskell
May George T. shoemaker, house Dane, near Cabot
May James A. laborer, house Hart, near Wenham line
Mayo Clara Miss, house 31 West Dane
Mayo Jerusha, widow, house 261 Cabot
Mayo Josiah, trader, house 13 Ocean
Mayo William, carpenter, boards 261 Cabot
McAndrews Charles H. shoecutter, J. H. Baker & Co.'s, boards Railroad av. near railroad
McAvoy Michael J. shoemaker, house Mechanic, n. Elliot
McCabe James F. shoemaker, bds. Cabot, near the bridge
McCabe William F. fisherman, house 7 Cabot
McCabe William H. shoemaker, boards 7 Cabot [Roundy
McCann Arthur A. (*McCann & Works*), house Chase, near
McCann & Works (*Arthur A. McCann and William F. Works*), harnessmakers, Bow, near Home
McCarty William, laborer, boards Hale, near West
McCauley Thomas, coachman at Charles Storrow's
McCluskey Edward, morocco dresser, h. Water, n. Front
McCollum Jas. W. salesman (Boston), b. Bartlett, opp Lovett
McCollum Ruth D. widow of Robert, dressmaker, house Bartlett, opp. Lovett
McComiskey Edgar J. master mariner, h. Bartlett, n. Front
McConnell James, shoemaker, house Winter, c. Knowlton
McConnell Smith, carpenter, boards Wellman, n. School
McCrudden Peter, removed to Lynn
McCurdy Arthur, shoemaker, house Ober, cor. Hale
McCurdy John, shoemaker, house 47 Enon
McCurdy Margaret Miss, boards Ober, cor. Hale
McDonald Alexander, laborer, house 105 Hale
McDonald Alexander, carpenter, bds. Hale, c. Brackenbury
McDonald Catharine, widow of Roderick, h. River, n. depot
McDonald Elizabeth, widow of Daniel, house 14 School
McDonald Frank, teamster, boards Rufus A. Standley's
McDonald Jacob, shoemaker, house Roundy, cor. Mechanic
McDonald John C. fisherman, house Pleasant [Common
McDonald John W. shoecutter, Woodbury Bros.', house

McEachern Daniel, fisherman, house 86 Park
**McEACHRAN JAMES L.** shoemaker, h. rear 18 Lovett
McFarland Albert, carpenter, house 16 Back
McGinnis Daniel, shoemaker, boards Bartlett, near Front
McGinnis Michael, laborer, house Bartlett, near Front
McGinnis Michael, jr. removed to Philadelphia, Pa.
McGowan John, morocco dresser, h. Wellman, n. School
McGrath Catharine, widow, removed to Gloucester
McGrath Daniel, master mariner, house 63 Water
McGrath Daniel B. fisherman, boards 63 Water
McGrath Dennis, master mariner, house 69 Water
McGrath Edward, shoe laster, house Congress, n. Porter
McGrath James D. fisherman, boards 69 Water
McGrath John M. expressman, boards 69 Water
McGregor Eliza, widow of Alexander, boards 9 Lothrop
McKay William G butcher, house 18 Elliot
McKean Thomas W. tailor, 185½ Cabot, house do.
McKeigue Thomas, mason, house Hale, near West
McKenzie Daniel, cabinetmaker, house 20 Railroad av.
McKenzie William A. shoemaker, house 18 Charnock
McKeone John, laborer, house Hale, near West
McKnight John W. crockery and paper hangings, 138 Cabot, house 22 Railroad avenue
McLain Alexander, laborer, boards Hale, near West
McLean James, carpenter, boards 19 Front
McMahon Michael, laborer, boards Wellman, near School
McMullin Daniel, oiler, J. F. Carter's, boards at Salem
McNamara James, shoemaker, house Rantoul, n. School
McNaughton Hugh, farmer, bds. Brackenbury, n. Hale
McNeil Artemas, carpenter, bds. Theodore H. Vincent's
McNeil Charles, laborer, house Porter, near Linden av.
McNeil Michael, fisherman, house Summit avenue
McNeil Roderick J. carpenter, house Hale, cor. Haskell
McQueeny Owen E. removed to Wenham
McRae Louis K. harnessmaker, boards 68 Cabot
McShane Hugh, morocco manuf., River, near the depot, boards 14 School
Meacham Mary F. removed to Detroit, Mich.
Meacom Abby S. widow of Edward, boards 13 Dane
Meacom Adeline L. widow of George, house Knowlton, corner Winter
Meacom Charles C. carpenter, house Vestry street
Meacom Horace, clerk, Commercial block, house 13 Dane
Meacom John, farmer, house Vestry street
Meader George, farmer, Deaf Mute school, boards do.
Mehegan William, laborer, house 130 Hale, n. Neptune
Meldram Nathan P. (*Meldram & Marshall*), h. at Manchester
**MELDRAM & MARSHALL** (*Nathan P. Meldram and I. M. Marshall*), real estate agents, 1 Atlantic block
Merchant Elizabeth F. Mrs. house last on Franklin place

Merrill Alice W. teamster, Beverly Farms, boards at Rev. William Merrill's
Merrill Alonzo N. shoemaker, house Cabot, next armory
Merrill Arthur L shoe stitcher, house 215 Cabot
Merrill Arthur W. clerk (Salem), b. Rev. William Merrill's
Merrill Charles, shoemaker, house Franklin place
Merrill Charles A. carpenter, boards Cabot, next armory
Merrill Charles W. engineer, J. F. Carter's, bds. 45 Bow
Merrill Edward S. shoecutter, D. Lefavour & Son's, house West Dane, cor. Mechanic
Merrill Franklin K. shoemaker, house 145 Rantoul
Merrill William Rev. house 517 Cabot
Merritt Elizabeth, widow of Chester, house 15 Stone
Merritt William H. shoelaster, house Lothrop, cor. Hale
Meserve Charles F. stitcher, house Stone, near Lothrop
Messervey Joseph W. H. carpenter, Water street, house at Marblehead [9 Lothrop
Messervey William W. boat builder, Water street, boards
Messinger Chas. E. carpenter, bds. West Dane, c. Rantoul
Messinger Minot, shoemaker, boards W. Dane, c. Rantoul
**MESSINGER WILLIAM E.** grocer, Rantoul, cor. West Dane, house do.
Mildram Hannah W. Miss, dressmaker, 5 Home, bds. do.
Mildram Nathaniel J. stonemason, house 5 Home
Miles Sarah Mrs. boards Chase, cor. Roundy
**MILLER FRANK E.** shoe manuf., Park, corner Bow, boards 20 Pond
Miller Frederick R. removed to Salem
Miller Robert, carpenter, house Bartlett, cor. Cabot
Miller William H. laborer, boards George H. Edwards'
Millett Charles H. shoecutter, J. H. Baker & Co.'s, house 26 Federal
Millett George, shoemaker, house 24 Federal
Millett John G. house 26 Washington
Millett Mary A. widow of George S. boards 142 Rantoul
Millett Morris B. shoemaker, house 82 Park
Millett Thomas, hostler, 35 Lovett, b. W. Dane, c. Rantoul
Millett William H. milk dealer, house 21 Dodge
Millett William S. shoecutter, Wallis, Kilham, & Bray's, house 32 West Dane
Milligan Thomas B. house Arthur, cor. Chase
Minehan Timothy, laborer, house Summit av.
Minnigan Jeremiah, teamster, house Wellman, cor. School
Minnigan John, laborer, house Wellman, cor. School
Mitchell Benjamin P. shoemaker, bds. Essex, near Cole
Mitchell Charles J. clerk, 276 Cabot, b. Cabot, n. W. Dane
Mitchell Charles W. shoeheeler, house 24 Dane
Mitchell Ella L. Miss, forewoman, J. F. Carter's
**MITCHELL JOHN,** florist, Cabot, opp. Balch, house do.
Mitchell John F. shoemaker, house 24 Wallis

Mitchell Lucy A. widow of Peter W. h. Federal, n. Ashl'd
Mitchell Sally A. widow, died Feb. 17, 1884
Mitchell Walter C. shoemaker, house Cabot, n. W. Dane
Mitchell William F. watchman, house Essex, near Cole
Mitchell William F. jr. shoecutter, Woodbury Bros. house Essex, near Cole
Mixter William Mrs. (Boston), house Hart, near Hale
Mollison James W. mason, boards 15 Front
Mollison John Robert, laborer, boards 15 Front
Mollison Mary, widow of John, house 15 Front
Montier Francis, cabinetmaker, house Hale, cor. Ocean
Moody Frederick, carpenter, b. Washington, rear church
Moody Harriet L. widow of A. Frank, house rear 5 Cabot
Moody John E. removed to Salem
Moon Ambrose S. farmer, house Essex, near Cole
**MOORE CHARLES A.** grocer, house Cedar, near Essex
Moore Frank H. shoemaker, boards Roundy, cor. Park
Moore George A. foreman, Beverly Times, boards Railroad av. cor. Hardy
Moore George W. (*Moore & Woodbury*), house Rantoul, cor. Riverside
Moore Gideon B. shoemaker, house 308 Cabot
**MOORE HIRAM W.** carriage painter, Vestry, house Atlantic av. near Hale (see page 483)
Moore H. Frank, printer, Beverly Times, boards Pleasant, opp. Hardy
Moore John, carpenter, house Franklin place
Moore John H. shoemaker, house Lothrop, near Stone
Moore William R. shoemaker, boards Roundy, cor. Park
**MOORE & WOODBURY** (*G. W. Moore and Frank Woodbury*), Boston Express, Lefavour's block (see page 487)
Moreland George, shoemaker, house 10 Cabot
Morgan Albert O. (Boston), house Abbott, near Brown
Morgan Augustus (Boston), house 233 Cabot
Morgan Charles A. shoemaker, house Charnock, n. Essex
Morgan D. P. clergyman, h. Endicott, near the monument
Morgan Elizabeth A. widow of Mark, house Hull, near Wenham line
Morgan Frank A. shoecutter, at Myron Woodbury's, bds. Dane, next the church
Morgan George E. carpenter, house 15 Lothrop
Morgan George E. clerk (Boston), house 359 Cabot
Morgan Harriet E. widow of James, h. Dane, next church
Morgan Horace A. farmer, boards 461 Cabot
Morgan John E. carpenter, house 15 Lothrop
Morgan John F. carpenter, house Essex, near Standley
Morgan John W. farmer, house Hull, near Wenham line
Morgan Luke A. laborer, boards Charnock, near Essex
Morgan Nancy O. widow, died May 25, 1885

**MORGAN THOMAS A.** shoecutter at Woodbury Bros., house 350 Cabot
Morgan William C. bookkeeper, Clark & Holbrook's, house Cabot, near Colon
Morgan William H. driver, house Cabot, near West Dane
Morgan William R. farmer, house Hull, near Essex
Moriarty John, laborer, boards 22 School
Moriarty Mary, widow of Daniel, h. 22 School [Farms
Moriarty William, laborer, L. Watson & Sons', Beverly
Morrill Ebenezer K. farmer, house rear Preston place, near Wenham line [near Hale
Morris Abram K. gardener, William P. Mason's, Prince,
Morris James, died August 28, 1885
Morrison Frank (Boston), house Hart, near Haskell
Morrison Michael F. shoecutter, Wallis, Kilham, & Bray's, boards at Salem
Morse Albert W. shoemaker, boards 202 Cabot
Morse Alonzo B. shoemaker, house Locust
Morse Austin A. laborer, B. & M. R.R house 145 Rantoul
Morse Charles A. (Boston), boards Ober, near Woodbury
Morse Charles J. (Boston), h. Paine place, Beverly Farms
Morse Charles M. shoemaker, house Bartlett, corner Front
Morse Charles O. laborer, boards 26 Bisson
Morse Clarence B. shoemaker, house Lothrop, cor. Water
Morse Edward T. shoemaker, house Ober, near Woodberry
Morse Elbridge, boards Poor Farm
Morse E. Rollins, broker (Boston), h. Hale, Beverly Farms
Morse Frank F. shoemaker, boards 5 Porter
Morse Frederick S. shoemaker, boards 26 Bisson
Morse Gardner P. lather, boards 26 Bisson
Morse George F. shoecutter, Woodbury Bros. boards Ober, near Woodberry
Morse James H. shoemaker, house Ocean, corner Lovett
**MORSE JAMES L.** shoemaker, house 5 Porter
Morse John L. dry goods, Cabot, corner Washington, h. 39 Washington
**MORSE JOHN P.** mason, house 26 Bisson
Morse John T. (Boston), house Paine place, Beverly Farms
Morse John T. jr. lawyer (Boston), house Paine place, Beverly Farms
Morse Margaret Miss, house 22 Ober
Morse Nathan T. removed to Denver, Col.
**MORSE SAMUEL T.** (Boston), house Hale, near Manchester line
Morse Thomas, boards Poor Farm
Morse Thorndike T. shoemaker, house Ober, n. Woodberry
Morse William H. shoemaker, house Wallis, near Rantoul
Morton Albanus K. shoemaker, house Roundy, near Cabot
Morton Charles F. fisherman, boards Stone, cor. Lothrop
Moses Charles, shoe laster, house Locust, near Bisson

Moses Charles W. shoemaker, bds. Madison av. near Essex
Moses Edward P. shoemaker, bds. Madison av. near Essex
Moses John E. shoemaker, house Mechanic, n. West Dane
**MOSES WILLIAM P.** shoemaker, house Madison av. near Essex
**MOSMAN ALONZO T.,** United States Coast Survey, h. 8 Stone, opposite South
Mosman Harriet H. widow of Tyler, h. Stone, opp. South
Moulter Lester E. boards 3 South
Moulton Augustus, farmer, house Essex, near Bisson
Moulton Charles, provision dealer, house 308 Cabot
Moulton Charles L. cattle broker, house Briscoe, n. Hale
Moulton Curtis R. (*Marshall & Moulton Express Co.*), Boston and Beverly Express, house Pleasant, near Hardy
Moulton Eben H. shoemaker, house 391 Cabot
Moulton Hervey C. trader, boards 308 Cabot [294 Cabot
Moulton James H. salesman, J. H. Baker & Co.'s, house
Moulton Jeremiah M. carpenter, house Roundy, n. Cabot
Moulton John A. shoemaker, house Cabot, near Dodge
Moulton Justin C. removed to Seabrook, N. H.
Moulton Lewis E. clerk, boards Briscoe, near Hale
Mowett George A. shoemaker, house 9 Ocean
Moynahan John, coachman, house Haskell, near Hale
Moynahan Patrick, laborer, boards John Moynahan's
Moynahan Thomas, laborer, house Front, corner Davis
Mudge J. Handford, removed to East Saugus
Mulcahy Jeremiah, laborer, house 131 Hale [at Salem
Mulvannie James, morocco dresser, Lynch & Welch's, h.
Munroe Edward, janitor, house Essex, near Charnock
**MUNROE HARRIET H.** widow of Isaac A. h. 21 Central
Munroe Isaac F. driver, boards 21 Central
**MUNROE JAMES,** gardener, house 14 Dane, near Essex
Munroe William H. gardener, house Neptune
**MUNSEY ALFRED G.** shoemaker, house 13 Summer
Munsey Brackett T. farmer, house 427 Cabot, near Balch
**MUNSEY JOHN G.** farmer, house 427 Cabot, near Balch
Munsey Mary E. widow of Wm. B. house Dane, n. Essex
Murch Charles W. shoecutter, Clark & Holbrook's, boards Central court
**MURNEY JOHN M.** potter, house River, corner Federal
Murphy Ann, widow of Nicholas, house 13 River
**MURPHY CORNELIUS,** livery stable, etc., Pleasant, n. Park, Telephone 1644, house 50 Pleasant
Murphy Dennis W. engineer, boards Pleasant, near Cabot
Murphy James B. shoecutter, Wallis, Kilham, & Bray's, boards Rantoul House
Murphy James M. fisherman, house Bartlett, near Cabot
**MURPHY JEREMIAH,** house Pleasant, near Cabot
Murphy John, farmer, house Trask, near Cabot
Murphy John, laborer, boards 82 Hale

Murphy John M. piper, boards Pleasant, near Cabot
Murphy John W. steam fitter (Boston), boards Pleasant, near Cabot
Murphy Julia, widow of John, house Summit avenue
**MURPHY MARTHA B. Miss,** dressmaker, Bartlett, n. Cabot, boards do.
Murphy Michael, shoemaker, Front, cor. Davis, house *do.*
Murphy Michael, laborer, house Water, near Front
Murphy Patrick, laborer, house 82 Hale
Murphy Timothy, stonecutter, boards Hale, near West
Murphy William, laborer, house Linden av. near Wellman
Murray Cornelius, laborer, boards West, Beverly Farms
Murray Daniel, laborer, boards Michael Cosgrove's
Murray Freeman, carpenter, house 34 Pleasant
Murray John, laborer, house Hale, near West
**MURRAY MARTIN,** shoemaker, house 18 Rantoul
Murray Robert, removed to Salem
Murray Sarah D. widow of Thomas F. h. Rantoul, c. School
Murray Thomas F. died January 7, 1885

Nary Michael, laborer, boards Hale, near West
Nason Alfred, house Summit avenue
Nason Elwin, clerk, Commercial block, rooms do.
Naumkeag Buffing Machine Association, junction Cabot and Rantoul, Telephone 1253
Needham Benj. H. farmer, house Dodge, near Conant
Needham Daniel, farmer, house Cabot, near Conant
Needham Frank, laborer, house Enon, near ice-houses
Neenan Bridget, widow of Edmund, b. Rantoul, n. School
Neil Angus, morocco dresser, boards D. L. Trafton's
Nelligan Dick, removed to Essex
Nelson Godfrey, hostler at Dr. S. W. Torrey's, boards do.
Nelson Lewis, iceman, house 411 Cabot
Nesmith Rebecca D. removed to Brockton
Nestor James, laborer, house Haskell, near Hale
Neville John, blacksmith, house 5 Chestnut, near Cabot
**NEWCOMB LEMUEL F.** shoe dealer, Commercial block, boards Washington, next the church
Newell Orpha A. widow of John, h. Hart, near Haskell
New England Industrial School for Deaf Mutes, Elliot, near the river [East Dane
Newman Frank S. brush manuf. (Haverhill), h. Hale, near
Newman Sewall H. master mariner, house 52 Lothrop
Nichols C. Herbert, shoecutter, E. B. Rogers', b. at Salem
Nichols Eliza A. widow of Philip F. h. Cabot, opp. Summer
Nichols Walter S. carpenter, boards Mrs. Gardner's
Nickerson William, lamplighter, house Essex, n. Charnock
Noble Serena A. widow of William P. house 5 Wallis
Norris Thomas, coachman for John T. Morse, Hale, Beverly Farms

Northend Edward, farmer, house Elliot, near the bridge
Northend William E. laborer, house Foster, near Hale
Norton George, plumber, 245 Cabot, house at Salem
Norton Margaret, widow of John, housekeeper, 8 Rantoul
Norwood Adeline, widow of Francis, house 261 Cabot
Norwood Charles A. boards 122 Cabot
Norwood Clarence H. boards 122 Cabot
Norwood Elbridge (*Seth Norwood & Co.*), Rantoul, corner Railroad avenue, house 120 Cabot
Norwood Francis (*Seth Norwood & Co.*), Rantoul, corner Railroad avenue, house 73 Cabot
Norwood Louisa, widow of Seth, house 122 Cabot
**NORWOOD SETH & CO.** (*Elbridge, Francis, and William E. Norwood*), shoe manufs. Rantoul, cor. Railroad av.
Norwood William E. (*Seth Norwood & Co.*), Rantoul, cor. Railroad avenue, house 26 Railroad avenue
Noyes Benjamin L. shoemaker, house Pond, n. Mulberry
Noyes Eugene M. laborer, house Hale, n. Manchester line
Noyes Susan R. widow of Charles D. housekeeper, George S. Fogg's
Nutter Cyrus L. flagman, B. & M. R.R. b. Wallis, n. Cabot
Nutter James M. teamster, house 15 Stone
Nutter John, boot and shoe repairer, 10 Railroad av. house West Dane, corner Chase
Nutter John G. shoemaker, boards West Dane, cor. Chase
Nutter Sarah B. widow of George P. h. Wallis, n. Cabot
Nutter William H. farmer, house Cabot, near Balch

Oakes George A. shoemaker, house 5 Wallis
Obear Augusta, widow, boards Cabot, near Roundy
Obear Benjamin L. (*Gustavus Obear & Son*), Rantoul, opp. Pond, house 18 Elliot
Obear B. Addison, salesman, John Jenkins & Co.'s, house Essex, corner Winter
Obear Charles, shoemaker, boards 17 Central
Obear Elizabeth, widow of Josiah, house Hale, n. Haskell
Obear Ezekiel F. town collector, boards 36 East Dane
Obear E. Irving, shoemaker, house 36 East Dane
Obear George F. janitor, house Hale, near Haskell
**OBEAR GEORGE F. Mrs.** dressmaker, Hale, near Haskell, house do.
Obear George O. shoemaker, house 99 Hale
Obear Gustavus & Son (*B. L.*), fish, Rantoul, opp. Pond, house Lothrop, near Stone
Obear Joseph W. button-hole worker, house 14 Summer
Ober Andrew K. house Lake Shore av. corner Cross
Ober Andrew M. mason, house 14 Union
**OBER ARTHUR K.** foreman, Putnam & Davenport's, h. Lake Shore avenue, corner Cross
Ober Benjamin, salesman (Boston), boards Hale, n. Hart

Ober Benjamin W. boards Federal, near Rantoul
Ober Caroline Miss, house 44 Washington
Ober Charles, 2d, florist, house Valley, near Hale
Ober Charles E. shoecutter, boards Federal, near Rantoul
Ober Clarence P. shoe stitcher, boards 32 Central
Ober Edward H. (*I. & E H. Ober*), house Valley, n. Hale
**OBER EMILY A.** widow of Joseph E. h. Oak, Bev. Farms
Ober Everett Allen, boards 132 Hale, near Cross
Ober Frederick A. shoemaker, house 283 Cabot
Ober Hephzibah P. widow, died August 27, 1884
Ober Isaac & E. H. carpenters, Hale, near Hart, h. Valley, near Hale
Ober John A. carpenter, house Hale, near Hart
Ober John H. clerk (Boston), boards Abbott, opp. Brown
Ober John T. contractor and builder, h. Abbott, opp. Brown
Ober Jonathan F. machinist, house Thissel, near Hale
Ober Joseph, farmer, house Prince, near Hale
Ober Joseph F. shoemaker, house Cabot, corner Charnock
Ober Joseph H. carpenter, house 132 Hale, near Cross
Ober Joseph L. died December 11, 1884
Ober Mary L. Miss, teacher, Farms school, h. Hale, n. West
Ober Mary R. Miss, boards Rantoul, cor. Elliot
Ober Oliver, shoemaker, house Federal, near Rantoul
Ober Paul H. farmer, house Hale, near Hart
Ober Peter F. carpenter, house Hart, near the church
Ober Philip E. mason, and cement works, Porter, house 14 Union
Ober Prince, carpenter, boards Abbott, opp. Brown
Ober Samuel E. carpenter, house 33 Central
**OBER SAMUEL F.** carpenter, house 32 Central
**OBER SARAH L.** widow of John R. h. Hale, near Hart
Ober, see also Obear
O'Brien Brothers, fish dealers, Hale, near West
O'Brien John, shoemaker, house 20 Water
O'Brien Thomas F. shoemaker, boards 50 Pleasant
O'Connor John, laborer, boards Summit av.
O'Connor John, laborer, house 10 Cox court
O'Connor John, morocco dresser, boards 50 Pleasant
O'Connor Timothy, laborer, house Summit av.
Odell Charles H. house 24 Washington
Odell George E. removed to Salem
Odell Lydia, widow of David, house foot of Water
Odell Samuel, shoemaker, house 9 Charnock [Elliot
Odell Samuel A. shoecutter, Seth Norwood & Co.'s, h. 51
Odell William, shoemaker, house Rantoul, cor. West Dane
O'Donnell Edward, shoemaker, bds. Water, near Lothrop
O'Donnell Jeremiah, morocco dresser, Lynch & Welch's, house at Salem
O'Donnell Michael, laborer, house Water, near Lothrop
O'Hara Roger, clerk, Adams House, boards do.

O'Mara James, boards 33 Wellman
O'Mara Margaret, widow of Daglan, house 33 Wellman
**O'NEILL PATRICK,** shoemaker, h. School, c. Cox court
Ordway Clara P. Mrs. house 3 Porter
**ORR SAMUEL** (*Doble & Orr*), Odd Fellows' building. h. 25 Wallis [64 Cabot
Orr William D. shoemaker, Thorndike, rear Town Hall, h.
Osborne Asa J. shoemaker, house Essex, near Standley
Osborne Benjamin F. farmer, house Hale, near Hart
Osborne Edwin A. shoemaker, boards Essex, near Standley
Osborne George, shoemaker, bds. Standley, near Common
Osborne Hannah, widow of John M. h. Standley, n. Common
Osborne Judith H. widow, h. Hale, near Manchester line
Osborne Ruth B. Miss, compositor, Beverly Times, boards at Danvers
Osborne Ruth B. widow of Samuel, h. Riverside, n. Park
Osser David, carpenter, boards Rantoul, near Bow
Osser Wentworth, carpenter, boards Rantoul, near Bow
Owen James H. sailmaker, boards Front, near Bartlett
Owen Mary E. Miss, house 321 Cabot
Owen Phillip B. fisherman, house Front, near Bartlett

Packer Charles A. shoemaker, h. Rantoul, cor. West Dane
Packer Charles F. shoemaker, bds. West Dane, cor. Chase
Paddock Caroline S. widow, house 142 Rantoul
Page Charles A. shoemaker, house Cabot, cor. Balch
Paine William C. (Boston), house Hale, Beverly Farms
Palfrey Francis (Boston), house Hale, Beverly Farms
Palmer Joseph D. scythe maker, boards 3 Woodberry
Parker Henry S. bookkeeper, Marshall & Moulton Express Co. house Essex, opp. Briscoe school
Parker Richard T. (Boston), house Prince
Parker Sarah, widow of William, dressmaker, house Elm, cor. Railroad av.
Parker Walter W. gardener, house 26 Central
Parker William L. (Boston), house Hale, near Thissel, Pride's crossing
Parker W. K. shoecutter, A. Perry & Co.'s, h at Salem
Parkman Henry (B ). h. Hale, opp. Oak. Beverly Farms
Parks Elizabeth, widow of Nath'l, h. Hale, c. Brackenbury
Parsons George A. milkman, house 42 Dodge, near Conant
Parsons Jonathan, baker, house Franklin place
Parsons William E. currier, boards Franklin place
**PARSONS WILLIAM H.** fish dealer, h. 15 Wellman
Parsons William H. jr. printer, Beverly Citizen, boards 15 Wellman
Patch Amos, shoemaker house 41 Bow [boards do.
Patch Amos F. clerk (Boston), and shoe manuf. 41 Bow,
Patch Augustus L. clerk (Boston), boards 41 Bow
Patch Benjamin E. shoemaker, boards Ober, near Hale

Patch Catharine, widow of James, h. Hale, n. Brackenbury
**PATCH CHARLES A.** shoemaker, b. Essex, n. Standley
Patch Charles F. shoemaker, house 41 Bow
Patch Charles H. shoemaker, house Hull, cor. Essex
Patch George, shoemaker, house Cross, near East Lothrop
Patch Hannah, widow of William A. h. Standley, n. Essex
Patch Isaac F. shoemaker, house Woodberry, near Ober
Patch John W. dental student, boards 41 Bow
Patch Judith, widow of Robert, house Ober, near Hale
Patch Nathan W. stockfitter, house 9 Woodberry
Patch Samuel, shoemaker, house Standley, near Essex
Patch William H. shoemaker, house Hale, near Prince
Patch William H. 2d, shoemaker, house Essex, n. Standley
Patten Elizabeth Miss, compositor, Beverly Citizen, boards at Salem
Patterson Huldah C. Mrs. house 47 Cabot, cor. Stone
Patterson Margaret K. widow of Wm. h. Essex, n. Briscoe
**PATTERSON THOMAS R.** shoemaker, house 98 Rantoul
Peabody Charles H. shoecutter, C. H. Creesy & Co.'s, h. at Salem [cor. Railroad av.
Peabody Elbridge, shoecutter, A. Perry & Co.'s, h. Elm,
Peabody Everett, shoecutter, Wallis, Kilham, & Bray's, h. at Lynn
Peabody Henry W. merchant (Salem), house Bay View av.
Peabody Samuel, clerk, Putnam & Pope's, boards Rantoul, near Bow
Peabody S. Endicott (Salem), house Prince
Pearson Augustus, laster, boards Rantoul, near Fayette
Pearson Ira B. died March 22, 1885
Pearson Rosamond H. widow of Ira B. boards 189 Cabot
Pearson William E. porter, house Back, near Bartlett
Pearson, see also Peirson
Pedrick Edmund F. clerk, boards 6 Jackson
**PEDRICK LAWRENCE E** variety store, 112 Hale, h. do.
Pedrick Lucy, widow of Moses, house Vestry, cor. Elm
Pedrick Lydia R. died Feb 8, 1885
Pedrick Martha W. teacher, South school, boards Vestry, corner Elm
Pedrick Richard A. clerk, H. P Woodbury's, h. 84 Hale
Pedrick Varnum S. travelling agent, house 6 Jackson
Peele Sarah A. widow (Boston), h. Hale, n. Brackenbury
Peele Willard W. S. (Boston), house Hale, n. Brackenbury
**PEIRCE M. O.** widow of Benjamin O. house 281 Cabot
Peirce, see also Pierce
**PEIRSON CHARLES L.** (Boston), h. Thissel, n. Hale
Pendergast Vila, shoemaker, boards Commercial block
Penny Abraham L. removed to Peconic, N. Y.
Pepin John C. shoecutter, E. B. Rogers', boards at Salem
Perkins Benjamin F. boot and shoemaker, 25 Railroad av. house 33 Thorndike

Perkins C. H. (*B. E. Cole & Co.*), Rantoul, corner Wallis, house at Boston
Perkins Edward A. teller, Beverly Nat. Bank, b. at Salem
Perkins Elizabeth Miss (Boston), h. West, Beverly Farms
Perkins George T. painter, boards Knowlton, near Cabot
Perkins George W. engineer, Wallis, Kilham, & Bray's, house 14 Railroad avenue
Perkins Gilman, mason, house 109 Hale [at Salem
Perkins James G. shoecutter, Wallis, Kilham. & Bray's, h.
Perkins John W. driver, house Arthur, cor. Chase
Perkins Lavina, widow of Elijah R. house Prospect st.
Perkins Mary G. widow of Peltier, boards Bridge street
Perkins Mayo W. shoecutter, Wallis, Kilham, & Bray's, boards at Salem
Perkins Sarah B. music teacher, died Nov. 28, 1884
Perkins William E. carpenter, house Standley, near Essex
Perkins William E. jr. farmer, house Standley street
Perkins William H. shoemaker, house 100 Rantoul
Perley Frank W. shoemaker, house 5 Porter
Perron Fred, oiler. J. F. Carter's, house at Salem
**PERRY ALBERT & CO.** shoe manufs. 57 Broadway, house 20 do.
Perry Charles H. shoemaker, house Mulberry, n. W. Dane
Perry Clinton L. shoemaker, boards Lovett, near Stone
Perry Edward A. night watchman, house 298 Cabot
Perry Edward B. shoemaker, house Bridge, near Green
Perry George, shoemaker, house 5 Munroe
Perry Louis, clerk, Lefavour's block, b. Bridge, n. Green
**PERRY LUCIUS H.** shoecutter, at Wallis, Kilham, & Bray's, house 11 Central
Perry Sarah O. widow of Liberty, house 2 Home
Perry Walter A. with A. Perry & Co boards 20 Broadway
Perry William, laborer, house Colon, near Spring
Perry William, shoemaker, house Lovett, near Stone
Perry William H. shoemaker, house Essex, near Briscoe
Perry Winthrop E. shoecutter, Marsters & Walker's, house foot of Vestry
Pert Charles W. shoemaker, house 11 West Dane
Pert Edwin, shoecutter, at J. H. Baker & Co.'s, house Elliot, near Chase
Pert Elizabeth E. dressmaker, boards 11 West Dane
Pert James N. shoemaker, boards 316 Cabot
Pert Lydia A. widow of James S. house 316 Cabot
Peters William, carpenter, house Essex, near Corning
Philbrick Andrew J. machinist, house 42 Cabot
Philinte Leon G. sailmaker, Foster's wharf, h. 30 Cabot
Phillips Alexander B. house Hale, cor. Woodberry
Phillips Anna Mrs. (Boston), house Cabot, n. Wenham lake
Phillips Arthur, shoemaker, boards 47 Enon
Phillips John C. died March, 1885

Phillips John C. shoemaker, house 47 Enon
Phillips John W. master mariner, h. Water, Tuck's Point
Phillips Lydia Miss, removed to Georgetown
Phillips Samuel K. shoemaker, house 9 Cox court
Phippen Thomas M. boarding stable, 36 Lovett, h. 38 do.
Phipps Henry C. stone mason, house Essex, near Charnock
Pickering Joseph, laborer, bds. Hale, near Manchester line
Pickering Mary, widow of Winthrop, house Hale, near Manchester line [Cabot
**PICKETT CHARLES,** overseer water works, house 329
Pickett Charles W. mason, house 341 Cabot
Pickett George A. shoemaker, house 439 Cabot
Pickett George H. carpenter, 119 Cabot, house do.
Pickett Henry, died April 1, 1885
**PICKETT JOHN,** coal, wood, etc. office 162 Cabot, and wharf Water st., Telephone 1742, house 71 Cabot (see page 485)
Pickett John, 2d, milkman, house 42 East Dane
Pickett John H. house Lovett, cor. Atlantic avenue
Pickett John W. shoemaker, house 21 Lovett
Pickett Joseph, shoemaker, 6 West Dane, house 9 do.
Pickett Joseph, jr. shoe laster, house Dane, near Cabot
**PICKETT LUCY E. Miss,** books, etc. 166 Cabot, house 9 West Dane
Pickett Rachel, widow of Thomas, house 119 Cabot
Pickett Sally P. widow of Henry, house 6 Beckford
Pickman Dudley L. merchant (Boston), h. Hale, n. Neptune
Pickman Wm. D. merchant (Boston), h. Hale, n. Neptune
Pierce Adoniram, shoemaker, house Hart, n. Wenham line
Pierce Charles E. mason, removed to Magnolia
Pierce Ella L. widow of Charles H. house 11 Central
Pierce George, farmer, house High, near Hale
Pierce George, at B. E. Cole & Co.'s, house at Salem
Pierce George W. clerk, Lefavour's block, h. 31 Thorndike
Pierce Hannah, widow, house Hart, near Wenham line
**PIERCE HANNAH W.** widow of Benj. h. 32 Prospect
Pierce Jesse, travelling salesman, h. Hart, n. Wenham line
Pierce John, shoemaker, house Hart, near Wenham line
Pierce John L. shoemaker, house Hart, near Wenham line
Pierce Lorenzo, shoe laster, house Prospect, opp. Munroe
Pierce Sally, widow of Nicholas, house Hale, opp. depot, Pride's crossing
Pierce Sarah, widow, house Hart, near Wenham line
Pierce Stephen, laborer, house Balch, near Cabot
**PIERCE THOMAS L.** gardener, house Hale, n. Thissel
Pierce William H. shoemaker, house Knowlton, n. Cabot
Pierce, see also Peirce
Pierson, see Peirson, and Pearson
Piper Fred. P. student, Masonic block, boards 19 Hale

**PITCHER JOHN W.** dry and fancy goods, Atlantic block, Cabot, house Lothrop street
Pitman Charles W. clerk (Boston), bds. Dodge, bey. depot
Pitman Emery S. farmer, house Trask street
Pitman George, boards Dodge, near the depot
Pitman Joseph R. salesman (Boston), h. Dodge, bey. depot
Pitman Mark, fancy poultry, house Dodge, beyond depot
Pitts Arthur E. shoecutter (Salem), boards 136 Rantoul
**PLACE AMOS F.** grocer, 152 Rantoul, n. Elliot, h. do.
Plaisted Frank W. laborer, house 44 Bartlett
Plaisted Mary A. widow, boards 46 Bartlett
Plummer George, shoemaker, boards at James Crampsey's
Poland Charles, shoemaker, house Colon, near Spring
Poland Ira D. farmer, Deaf Mute school, b. Elliot, n. river
Poland William, shoemaker, boards Colon, near Spring
Poland William H. B. rag dealer, house Colon, n. Spring
Police Station, rear of Town Hall, Telephone 882
Poole Frank, at Burnham & Vaughn's, h. 145 Rantoul
Pope Jasper F. (*Putnam & Pope*), house Stone, opposite school-house [school-house
Pope Jasper R. clerk, Putnam & Pope's, bds. Stone, opp.
Porter Adoniram J. carpenter, house rear Bridge, n. Green
**PORTER ALEXANDER S.** (Boston), house Ober, near Woodberry
Porter Alfred, farmer, house Bridge, near Green
Porter Annie E. Miss, house rear Bridge, near Green
Porter Charles, butcher, house Rantoul, near Roundy
Porter Edwin A. clerk, Marshall & Moulton Express Co., house 40 Cabot
Porter Eliza J. widow, died January 6, 1885
Porter Etta F. Miss, clerk, Post-office, boards 25 Abbott
**PORTER FRANCIS E.** postmaster, Masonic building, house 25 Abbott
Porter Fred W. painter, house Lovett, near Bartlett
Porter Jeremiah L. shoe manuf. house 7 Bow
Porter John, shoemaker, house 353 Cabot
Porter John A shoemaker, boards 353 Cabot
Porter Joseph V. & Co. (*Fred A. Wallis*), painters, 16 Railroad av. house Franklin place
Porter Martha A. bookkeeper, J F. Carter's, h. at Salem
Porter Robert G. laborer, house 10 Fayette
Porter Samuel, insurance agent and auctioneer, Masonic bldg. house 40 Cabot
Porter Samuel A. boards 10 Fayette
Porter Sarah L widow of Jeremiah, house 12 Fayette
**PORTER SYLVANUS,** butcher, house Conant, n. Cabot
Porter Sylvester, milkman, boards Winthrop avenue
Porter Wallace F. painter, boards Franklin place
Porter Walter A. bookkeeper, boards r. Bridge, n. Green

Porter William F. foreman, at Wallis, Kilham, & Bray's, house 34 Pleasant
Porter William L. clerk (Boston), boards 7 Bow
Porter Winthrop T. carpenter, house Bridge, opp. Green
Potter James F. farmer, house 463 Cabot
Poulin Anna B. teacher, South school, boards 9 Congress
**POULIN SAMUEL K.** cabinetmaker, house 9 Congress
**POUSLAND HENRY B.** shoemaker, house 24 Home
Powell Mary A. widow, boards 18 Rantoul
Pray Benjamin T. farmer, boards Thomas Appleton's
**PRAY JAMES P.** provisions, Cabot, corner Rantoul, rooms do.
Preble Edgar W. Rev. removed to Hope, Me.
Preston Addison, shoemaker, h. Dodge, n. Wenham line
Preston Benjamin, farmer, h. Hart, above Greenwood av.
Preston Benjamin, jr. foreman solecutter, A. Perry & Co.'s, house 17 Federal
Preston Charles, farmer, house Hale, cor. Foster
Preston Charles F. photographer (Salem). h. Hale, n. Hart
Preston Clarence E. teamster, at Geo. Roundy's, boards Phillips court
Preston Cornelius L. farmer, house Foster, near Hale
Preston Emily N. widow of Joseph L. house 2 Home
**PRESTON ERNEST,** music teacher, Odd Fellows' bldg., boards Broadway, near Rantoul
Preston Everett A. clerk, Cabot, c. Broadway, b. 255 Cabot
Preston Ezra K. shoemaker, house Hart, n. Wenham line
Preston Frank, laborer, house Foster, near Hale
Preston Hannah, widow of Charles H. house Broadway, near Rantoul
Preston Harlan H. gardener, house Hart, n. Preston place
Preston Helen F. widow of Samuel, h. Essex, n. Charnock
Preston Hiram, farmer, house Dodge, near Wenham line
**PRESTON JOHN H.** shoecutter, J. H. Baker & Co.'s, house 15 Wallis
Preston John M. farmer, house Foster, near Hale
Preston Jonathan (Boston), h. rear West, Beverly Farms
Preston Joseph K. farmer, house Hart, near Haskell
Preston Joseph L. shoecutter, boards 2 Home
Preston Joseph W. shoemaker, bds. Broadway, n. Rantoul
Preston Lewis A. farmer, house Dodge, near Conant
Preston Mary H. widow of Nehemiah, house Hart, near Wenham line
Preston Richard J. boatbuilder, 1 Water, house 24 Cabot
Preston Walter, mason, house Hale, near Ober
Preston William, farmer, house Hart, near Wenham line
Preston William, 2d, shoemaker, boards 255 Cabot
Preston William G. (Boston), h. Grove, Beverly Farms
Preston Wm. H. farmer, h. Hart, above Greenwood av.
Pride Edwin, cabinetmaker, house Hart, near Haskell

Pride Edwin L. clerk (Boston), boards Edwin Pride's
Pride Elisha, shoemaker, h. Hale, near Pride's crossing
Pride Peter, student, boards Sarah P. Pride's
Pride Sarah P. widow of Peter, house Hale, opp. depot, Pride's crossing
Pride Willis A. wood carver, boards Hart, near Haskell
Prince Abigail L. widow of Isaac, house Hale, n. Neptune
Prince Augustus B. shoecutter, house 78 Hale
Prince Frances A. widow, house 135 Hale, n. Neptune
Prince John, clerk, H. P. Woodbury's, boards 135 Hale
Prince Josephine Miss, house Hale, cor. Corning
Prince Mary E. Miss, house 257 Cabot
Prince Mary S. widow, died July 8, 1885
Prince Susan Miss, teacher, Cove school, house Hale, near Neptune
Prince Warren, carpenter, house 70 Lothrop
**PRINCE WILLIAM A.** apothecary, 254 Cabot, house Cabot, corner Knowlton
Proctor Daniel, shoemaker, house 461 Cabot
Proctor Sarah P. widow of George K. boards 28 Lovett
Proctor Thomas D. removed to Saco, Me.
Proctor Thomas E. (Boston), house Hale, near Prince
Public Telephone Office, 162 Cabot, Telephone 1745
Pushee Henry A. carriage maker, house Cabot, c. Rantoul
Putnam Calvin (*Putnam & Pope*), River, corner Bridge, house at Danvers
Putnam Charles H. fisherman, house 11 Congress
Putnam Edmund, clerk, Odd Fellows' block, h. 228 Cabot
Putnam Edward A. harnessmaker, Bow, cor. Home, house 12 Fayette
Putnam Hulda F. widow, died October 24, 1884
Putnam Jeremiah, heel finisher, house 7 Home
Putnam John H. shoemaker, house 228 Cabot
Putnam John H. (*Putnam & Davenport*), 54 Rantoul, house at Brookline
Putnam Martha E. milliner, 228 Cabot, house do.
Putnam Perley, shoecutter, Wallis, Kilham, & Bray's, h. Federal, corner Ashland
Putnam & Davenport (*J. H. Putnam and George K. Davenport*), shoe manufacturers, 54 Rantoul
**PUTNAM & POPE** (*Calvin Putnam and J. F. Pope*), lumber dealers, River, corner Bridge, Telephone 644
**PYNE WILLIAM B.** fish peddler, b. Mrs. Sarah Brooks'

Quill D. W. lawyer, Masonic building, boards Atlantic av. near Lothrop
Quiner John W. sole leather cutter, h. Pleasant, opp. Hardy
**QUINER WILLIAM H. & CO.** coal, Cabot, near the bridge, house 10 Lovett [boards at Salem
Quinlan William F. morocco dresser, Lynch & Welch's,

Quinn Thomas, laborer, house Wellman, near School
Quinn Thomas, morocco finisher, boards Rantoul, n. Bow
Quint Lorenzo, shoemaker, house 12 Cabot
Quirk Eugene F. shoecutter, Clark & Holbrook's, boards Dane, near Essex
Quirk Jennie C. removed to Hartford, Conn.
Quirk Thomas, laborer, house Hale, near West

Raabe Charles V. laborer, house 279 Cabot
Rafferty Michael, laborer, house School, n. railroad bridge
Ramsdell Charles S. removed to Marblehead
**RAMSDELL DAVID S.** shoemaker, house Essex, n. Cole
Ramsdell Hannah, widow of David S. h. Pond, c. Chapman
Ramsdell Sarah, widow of George, b. Jackson, c. Butman
Ramsdell William S. milkman, boards 52 Dodge
Randall Edgar, shoemaker, boards Chapman, near Federal
Rankin Silas, carpenter, house Central, cor. Central court
Rankin Vernon (*Rankin & Coffin*), h. Pleasant, n. Hardy
Rankin & Coffin (*Vernon Rankin and William E. Coffin*), carpenters, Pleasant, near Hardy
Rantoul Hannah L. Miss, house 47 Washington
**RANTOUL HOUSE,** Mrs. E. D. Trull, proprietor, 58 Rantoul (see page 485)
Ravel John, shoemaker, house Chase, near Roundy
Ray Alfred, house 125 Hale
Ray Clifford, switchman, B. & M. R.R. boards 12 Home
Ray Frank Sargent, shoemaker, boards 12 Home
Ray Isaac, gardener, house Corning, corner East Lothrop
Ray Isaac O. shoemaker, bds. Corning, cor. East Lothrop
Ray Lydia B. widow of Thomas, house 12 Home
Ray Robert, carpenter, boards Hale, near High
Raymond Benjamin C. house 29 Federal
Raymond Edwin S. shoe manuf. (Salem), h. 6 Beckford
Raymond Frank S. stock fitter, house 10 Fayette
Raymond Frederick A. S. wood carver, house 274 Cabot
Raymond George E. mason, boards 29 Federal
Raymond Hattie A. teacher, Washington school, boards 6 Beckford
Raymond Horace L. engineer, Cabot, cor. Rantoul, house Chase, near West Dane
Raymond John W. farmer, house Balch, near Cabot
Raymond Thomas W. 1st, tailor, h. rear Bridge, n. Green
Raymond Thomas W. carpenter, house 37 Charnock
Raymond William A. shoemaker, Pond, near Cabot, boards 45 Bow
Raymond William W. boards John W. Raymond's
Read Frederick, teamster, boards Everett, near Haskell
Reade W. Churchill Rev. house 14 Lovett
Reardon Daniel, laborer, house Hart, near the church
Reardon John, laborer, boards Hart, near the church

Reardon Michael, laborer, boards Hart, near the church
Reardon Patrick, gardener, house 14 Rantoul
Reardon Peter, shoecutter, Wallis, Kilham, & Bray's, bds. 14 Rantoul
Reardon Timothy, laborer, house Hale, near West
Reding C. W. clergyman, house High, Beverly Farms
Reed Alvah B. shoecutter, D. Lefavour & Son's, b. at Essex
Reed Dana E. laborer, house Hart, near Wenham line
Reed Edwin (New York), house Lothrop, corner Abbott
Reed Elizabeth J. widow of John, house 260 Cabot
Reed Horace W. boxmaker, house Davis, near Front
Reed William, shoemaker, house foot of Water
Reed William A. shoemaker, house Congress, opp. Porter
Remick James A. D. carpenter, B. & M. R.R. house Ellingwood court
Remmonds Albert G. salesman (Boston), h. 23 Washington
Remmonds Charles T. painter, house Cabot, corner Pond
Remmonds Clara, teacher, boards 7 Bow [house do.
**REMMONDS JOHN,** painter and paperhanger, 7 Bow,
Remmonds Martha J. widow of William, house 289 Cabot
Remmonds Robert, carpenter, house 5 Stone
Remmonds William R. painter, boards 7 Bow
Remsen John N. carpenter, house 31 Mulberry
Rhodes Nellie Miss, boards Railroad avenue, near railroad
Rice Andrew, removed to Salem
Rice Charlotte A. widow of William H. C. house 18 Union
Rich Elisha P. peddler, house 33 Central, near Lothrop
Rich Snow, real estate, house Lovett, corner Abbott
Richards James R. shoemaker, house 8 Charnock
Richardson Calvin F. express driver, h. Davis, cor. Cabot
Richardson Charles H. shoemaker, house 12 Myrtle
Richardson G. K. (Boston), house Hale, near Lothrop
Richardson William, shoecutter, J. H. Baker & Co.'s, h. at Essex [at Middleton
Richardson William Q. shoemaker, Clark & Holbrook's, h.
Rickard Jared M. telegrapher, B. & M. R.R. boards G. F. Dockham's
Riddle Bessie, widow of George W. dressmaker, Lefavour's block, house 8 West Dane
Riddle Thomas B. printer, boards 8 West Dane
Riggs Levi, shoemaker, house Arthur, corner Mulberry
Riordan Patrick, gardener, house 14 Rantoul
Riordan Peter M. shoecutter, boards 14 Rantoul
Ripley Walter S. clerk, Rantoul House, boards do.
Ritchie Thomas, painter, house Cabot, near Davis
Riva Charles E. shoemaker, house Dodge, n. school-house
Robbins Nancy Mrs. died January 19, 1886
Roberts Albert T. farmer, house Grover, n. Wenham line
Roberts Arthur, shoemaker, h. 30 West Dane, n. Rantoul
Roberts Benjamin F. boards Poor Farm

Roberts Benjamin W. house 17 Dane [cor. Chase
Roberts Benjamin W. jr. shoemaker, house West Dane,
**ROBERTS CHARLES A.** sausage maker, house Rantoul, near Cabot
Roberts David P. farmer, house Standley, near Essex
Roberts Fred. S. sausage maker, boards Rantoul, n. Cabot
Roberts H. B. shoemaker, boards Rantoul House
Roberts Nathaniel, farmer, house Standley, near Common
Roberts Orrin Bradford, shoemaker, h Roundy, n. Mechanic
**ROBERTS STEPHEN W.** druggist, Commercial block, house Home, near Rantoul
Roberts William F. shoemaker, house 14 Cabot
Robertson Elizabeth, widow of James, house Roundy, cor. Mechanic
Robertson Helen, widow of Robert, house 13 Pond
Robertson Joseph (*R. & J. Robertson*), 5 Abbott, house Pond, corner Cabot
Robertson Robert, plumber, boards 13 Pond
**ROBERTSON R. & J.** (*Joseph Robertson*), plumbers, 5 Abbott (see page 484)
**ROBINSON ARTHUR B.** shoelaster, boards Mary E. Howard's [Charnock
Robinson E. Frank, carriage painter, house Knowlton, cor.
Robinson Franklin C. shoecutter, Wallis, Kilham, & Bray's, boards at Danversport
Robinson Fred. G. shoemaker, boards Lothrop, near Stone
Robinson William H. master mariner, h. Lothrop, n. Stone
Roche William, laborer, house 106 Hale
Rock Brothers (*Joseph F. and E. F.*) boat builders, Tuck's Point, Water street
Rock Emanuel F. (*Rock Bros.*), Tuck's Point, house 4 Back
Rock Frank, morocco dresser, Lynch & Welch's, house at Salem
Rock Joseph F. (*Rock Bros.*), Tuck's Point, house 4 Back
Rodden Samuel, removed to Arlington
Rodden Thomas, morocco dresser, Lynch & Welch's, house at Salem
Rogers Andrew W. agent, Naumkeag Buffing Machine Association, house Cabot, corner Edwards
Rogers Anna, widow of George, h. Bartlett, cor. Union
Rogers Annie H. widow of Francis H. house 153 Cabot
Rogers Annie P. teacher, South school, boards 4 Fayette
Rogers Clarence, shoemaker, house Prospect
Rogers Eben, laborer, house Essex, opp. school-house
Rogers Eben, jr. shoemaker, house 3 Dane
Rogers Edward W. upholsterer, 206 Cabot, house at Salem
Rogers Edwin B. shoe manuf., Park, near the depot, house Lothrop, opposite Central
Rogers Eliza Mrs. (Boston), house rear Ober
Rogers Ella Miss, saleswoman, 166 Cabot, bds. Charnock

Rogers Francis W. shoecutter, E. B. Rogers', h. 12 Home
Rogers Frank F. shoemaker, boards 3 Dane
Rogers George H. painter, house Dane, n. Butman
Rogers George H. teamster, died April 7, 1884
Rogers George W. shoemaker, boards 3 Dane
Rogers Henry N. shoemaker, house 6 Butman
Rogers John, foreman, shoemaker (Salem), h. Rantoul, near Home
Rogers John A. teamster, house Lothrop, near Water
Rogers Joseph F. foreman, Clark & Holbrook's, house Lothrop, near Stone
Rogers Josiah W. shoe manuf. (Salem) h. 27 Broadway
Rogers Lois, widow of Madison, h. Hale, Pride's crossing
Rogers Lydia M. widow of Charles H. house 4 Fayette
Rogers Madison, foreman, Geo. A. Woodbury & Co.'s, house at Salem
Rogers Martha Miss, died September 24, 1884
Rogers Maurice K. shoecutter, D. Lefavour & Son's, bds. at Salem
**ROGERS NANCY H.** widow of George H. house Stone, corner Bartlett
Rogers Sherman, laborer, boards David L. Foster's
Rogers William B. shoemaker, h. Charnock, near Cabot
Rogers William C. shoemaker, boards Stone, cor. Bartlett
Rogers William C. travelling salesman, house Chapman, n. Federal
Rollins A. Frank, button-hole stitcher boards 7 Union
Rose Joseph W. restaurant, Park, opp. elevator, house do.
Rose Rachel, widow of Charles, house 32 Wallis
Rose Seraph, widow of William D. house 32 Wallis
Rosebrook Alice J. widow of Nahum G. h. 1 Phillips ct.
Rounds George E. ship carpenter, b. Summit av. n. School
Roundy Annie P. Miss, bookkeeper, Geo. Roundy's, bds. 53 Cabot
Roundy Azor, shoemaker, house Hull, near Wenham line
Roundy Emma H. C. widow of John P. h. last on Franklin place
**ROUNDY GEORGE,** contractor and builder, and lumber dealer, 53 and 54 Water, Telephone 1743, house 53 Cabot (see page 484)
Roundy Hannah G. widow of John F. h. 26 Railroad av.
Roundy John B. shoecutter, Clark & Holbrook's, h. 69 Hale
Roundy Margaret, widow, died April 17, 1884
Roundy Martha, widow of Benjamin, h. Dane, near Essex
Roundy Martha A. Miss, bookkeeper, George Roundy's, boards 53 Cabot [Brown
Roundy Martha M. widow of Hervey, house Abbott, opp.
Roundy Mary A. Miss, boards 53 Cabot
Rowe Albert, carpenter, boards Phillips court [Front
Rowe Bennett, painter, Cabot, near Water, h. Davis, near

Rowe Frances P. widow of Elliot, died Dec. 1, 1885
Rowe George E. shoecutter, Woodbury Bros. b. 264 Cabot
Rowe James A. shoecutter, boards 12 Lovett
Rowe Jere C. shoecutter, Woodbury Bros. house at Salem
Rowe Mary A. widow, boards Dodge, beyond the depot
Rowe William T. shoemaker, house 264 Cabot
Rowell George W. Mrs. house Roundy, cor. Mechanic
Rumney Thomas R. baker, boards Israel O. Edwards'
**RUNDLETT OLIVER C.** shoemaker, house West Dane
Russell Edmund, mason, house Hale, near West
Russell George H. cabinetmaker, h. Hardy, cor. Pleasant
Russell George T. shoemaker, house West Dane, n. Cabot
Russell Herbert H. shoemaker, house 29 Bartlett
Russell John, shoecutter, boards Rantoul, near Fayette
Russell John D. shoecutter, Wallis, Kilham, & Bray's, bds. G. F. Dockham's
Russell Joseph K. died August 19, 1885
Russell Lizzie G. Miss, teacher, bds. Hardy, cor. Pleasant
Russell Walter, laborer at George Clark's, bds. at Danvers
Russell William A. shoe trimmer, h. Home, near Rantoul
Rust Eunice A. widow of George W. h. Cabot, n. Myrtle
Rust John O. shoemaker, house 11 Myrtle
Rutherford Olive, widow of Moses, b. Federal, c. Chapman
Ryan John, laborer, house Roundy, cor. Mechanic
Ryan John, jr. shoemaker, boards Roundy, cor. Mechanic
Ryan Maurice, laborer, house 82 Hale
Ryan William H. Rev. house 16 Essex
Ryerson George, painter, boards D. L. Trafton's

Safford Betsey S. widow, boards Congress, opp. Wellman
Saltonstall William G. (Boston), house Hale, near Prince, Beverly Cove
Sanborn Charles A. fireman, boards 32 Dodge
Sanborn Jeremiah R. shoemaker, house 32 Dodge
Sanders Tobias, driver, 20 Lovett, house 17 Central
Sands George R. carpenter, boards 441 Cabot
Sands Stephen B. fish peddler, house 450 Cabot
Sargent Charles F. machine operator, h. Lovett, near May
Sargent Edward P. merchant (Boston), house 20 Central
Sargent Edwin, shoemaker, house Cabot, near Federal
Sargent Frank, morocco dresser, Lynch & Welch's, house at Salem
Sargent George W. shoecutter, Woodbury Bros. boards at Salem [Federal
Sargent Nancy, widow of Winthrop, house Cabot, near
Sargent Rinaldo, shoemaker, boards Adams House
Sargent Turner Mrs. (Boston), h. West, Beverly Farms
**SAWYER ELBRIDGE C.** carriage manuf., Rantoul, cor. Bow, house 32 Bow
Sawyer Reuben F. carpenter, house Water, near Lothrop

Scannell John, laborer, boards Hale, Pride's crossing
Scannell Michael, laborer, boards Hale, Pride's crossing
Schencks Annie, widow, house 60 River
Schencks Frank A. shoecutter, J. H. Baker & Co.'s, bds. Mrs. Gardner's
Schlesinger S. B. (Boston), house Hale, Beverly Farms
Scott Elizabeth P. died November, 1885
Scott Lydia N. widow of Sylvester, h. Cabot, near Dodge
Scruton George H. shoemaker, house 49 Cabot
Scruton Herbert, produce dealer, boards 49 Cabot
Scull Gideon (Boston), house Valley, Beverly Farms
Searle Sadie A. compositor, Beverly Citizen, bds. at Salem
Sears David Mrs. (Boston), house Brackenbury, near Hale
Sears David (Boston), boards Brackenbury, near Hale
Sears Harry, student (Boston), b. Brackenbury, near Hale
Seavey Frank A. foreman shoemaker (Lynn), bds. 8 Home
Seeley Edward L. shoemaker, boards 16 Union
Seeley Elias L. shoemaker, house 16 Union
Seeley George A. fisherman, boards Lothrop, near Stone
Seeley George S. fisherman, house Lothrop, near Stone
Selfe Abby S. widow, house Hale, near Cross
Semple Frank, foreman, gas works, h. River, n. the depot
Semple Frank, 2d, fisherman, boards Congress, near Porter
Semple John W. laborer, house 8 Bisson
Semple Richard, laborer, house Congress, near Porter
Sessions Alex. J. clergyman, house 281 Cabot
**SEVERANCE PIERRE C.** (Boston), house Hale, near Beach, Beverly Farms
Sewall W. B. (Boston), house Hale, near Everett
Shackelford George, shoemaker, h. Dane, cor. Knowlton
Shackelford Herbert, shoemaker, boards 246 Cabot
Shackley Charles H. shoemaker, h. Roundy, near Rantoul
Shackley Everett A. shoemaker, house 142 Rantoul
Shackley William, removed to Haverhill
**SHATTUCK CHARLES H.** shoemaker, h. Elliot, n. Chase
Shattuck Charles H. jr. shoemaker, bds. Elliot, near Chase
Shattuck George B. physician (Boston), house Paine place, Beverly Farms
Shaw Charles H. shoemaker, boards Davis, near Cabot
Shaw Edward T. mail messenger, Post-office, house May, near Central court
Shaw Emerson G. died February 14, 1885
Shaw Erastus M. Rev. removed to Rockland, Me.
Shaw G. Howland Mrs. (Boston), house Hale, near Prince
Shaw Joseph R. C. mariner, bds. Summit av. near School
Shaw Lucy K. widow of Emerson G. house 441 Cabot
Shaw Sarah Ann, widow of Jonathan A. house Summit av. near School
Shaw Vivian C. carpenter, boards Davis, near Cabot
Shaw Walter G. C. C. shoemaker, house 8 Davis

Shaw Warren, shoe channeller, house Rantoul, cor. Home
Shaw William, shoemaker, boards G. F. Dockham's
Shea Cornelius, laborer, h. Haskell, n. Hale, Bev. Farms
Shea Joseph, farmer, boards Charles Moses'
Sheehan Jane, widow of John, house Front, near Davis
Sheldon Abigail W. widow of David G. h. Dodge, n. Conant
Sheldon Charles A. butcher, house 71 Dodge, near depot
Sheldon David A. shoemaker, house Colon, cor. Spring
Sheldon Delia Miss, teacher of painting, boards Hale, cor. Atlantic avenue
**SHELDON EDWARD A.** butcher, house 45 Enon
Sheldon Israel A. farmer, house Dodge, near Conant
Sheldon Jesse, clerk, 151 Cabot, b. Hale, cor. Atlantic av.
Sheldon Lillian F. teacher, Bass River school, bds. Hale, cor. Atlantic avenue [av.
Sheldon Nancy W. widow of Levi D. h. Hale, cor. Atlantic
Shepard Alphonso J. carpenter, house 36 Colon
Sherman Marshall, shoemaker, house 6 Front, cor. South
Short Alexander L. shoemaker, Thorndike, rear Town Hall, house at Danvers
Shottle Trefla, hairdresser, Lefavour's block, house do.
Sias Charles F. shoemaker, boards 2 Phillips court
Silsbee Arthur, house Prince, near Hale
Silsbee George S. clerk, boards Foster, near Hale
Silsbee George Z. house Foster, near Hale
Silsbee John B. Mrs. house Prince, near Hale
Silsbee John H. house Beverly Farms
Silsbee William, house Brackenbury, near Hale
Silva Antoine, hairdresser, 64 Railroad av. boards 4 Back
Silva Emanuel, hairdresser, 85 Cabot, house do.
Silva Frank, hairdresser, 85 Cabot, house do.
Silva Manuel P. hairdresser, boards 7 Union
Silver Frank, shoemaker, house Roundy, cor. Park
Silver Hannah Miss, house 6 Front
Silver Joseph, laborer, house foot of Water
Simmons Mary J. widow of John H. h. Bartlett, n. Lovett
Simonds Hannah A. widow of Thomas, h. Cabot, c. W. Dane
Simonds Mary J. widow of John H. h. Front, n. Bartlett
Simonds T. Stanley, teacher (Southboro'), boards Cabot, corner West Dane
Simonds, see also Symonds
Simpson Ernest E. driver, boards Thomas B. Broughton's
Simpson George, carpenter, boards Phillips court
Sims Charles A. shoelaster, house 348 Cabot
Sinclair David A. baker, house 2 Elliot
Sinnicks George S. mason, boards 12 Rantoul
Sinnicks Mark, laborer, boards 12 Rantoul
Sinnicks Samuel, laborer, house 12 Rantoul
Sisson Charles F. restaurant, Rantoul, corner Bow, house West, Beverly Farms

Skerry Edward, painter, house 215 Cabot
Skerry Edward, jr. painter, boards 215 Cabot
Slaughter Simon, farmer, house Hale, near Everett
Slee Charles A. clerk, 91 Cabot, boards at Salem
Sloman Charles M. shoemaker, bds. Chapman, near Federal
Small Augustus D. mariner, boards Bridge, near Green
Small Judith, widow of Aaron H. removed to Lynn
Smith Albert, paying teller (Boston), h. Thorndike, near Endicott
Smith Alexander, carpenter, boards 25 Home
Smith Benjamin E. gardener, house Friend, near Elliot
Smith Benjamin M. yarn, hosiery, etc. house 88 Cabot
Smith Charles D. shoemaker, boards 68 Cabot
Smith Charles D. shoemaker, boards W. Dane, n. Mulberry
Smith Charles E. carriagesmith, house 31 Bow
Smith Charles H. night watchman, house rear 16 Lovett
Smith Charles H. painter, house 16 School
Smith Claude R student, boards James D. Smith's
Smith Daniel C. lumber dealer, removed to Hamilton
Smith David C. ice dealer, Rantoul, cor. Riverside, h. do.
Smith David E. painter, house Hardy, near Pleasant
Smith Edward, gardener, house 120 Hale
Smith Elizabeth H. clerk (Salem), bds. Elliot, near Cabot
Smith Elizabeth P. widow, boards Woodberry, near Ober
Smith Ephraim E. shoemaker, boards 52 Elliot
Smith Francis A. house 41 Bartlett
Smith Frank, boxmaker, boards West Dane, near Chase
Smith Franklin, clerk, 79 Cabot, house Davis, n Front
Smith George C. farmer, house Woodberry, near Ober
Smith George L. shoemaker, house Vestry, near Elm
Smith Hannah C. widow of John G. house Elliot, n. Cabot
Smith Hannah P. widow of Eben, h. Thorndike, n. Cabot
Smith Harriet W. widow of David, h. Cabot, cor. Wallis
Smith Ira A. machinist, 77 Rantoul, bds. Elm, cor. Vestry
Smith Isaac, farmer, house Hart, near Haskell
**SMITH ISAAC W.** shoe manufacturer, h. Hart, n. Haskell
Smith James A. printer, Beverly Citizen, b. 48 Railroad av.
Smith James D. Rev. house Oak, near depot, Bev. Farms
Smith Jane, widow of Charles, boards Pond, opp. Chapman
Smith John O. H. shoecutter, Wallis, Kilham, & Bray's, boards 12 Union
Smith J. Cotton Rev. boards 24 Washington
Smith Lizzie B. widow of Joseph W. house 255 Cabot
Smith Lucy A. widow of John L. house Essex, n. Charnock
Smith Martha P. Miss, librarian Beverly Public Library, house Thorndike
Smith Martin, painter, house Rantoul, cor. West Dane
Smith Mary A. widow of George M. boarding house, Chapman, near Federal
Smith Melinda, widow of Sidney, house Federal, n. River

Smith Philip, carpenter, boards 31 Bow
Smith Ralph M. clerk, boards 88 Cabot
Smith Richard, shoemaker, boards 29 Bartlett [ct.
Smith Samuel E. shoecutter, Woodbury Bros. h. Chapman
Smith Sarah R. teacher (Boston), boards 41 Bartlett
Smith Thomas J. shoecutter, F. E. Miller's, h. 12 Union
Smith Warren A. died July 27, 1885
**SMITH WILDON B.** architect, 7 Commercial block, house 238 Cabot (see page 504)
**SMITH WILLIAM I.** carpenter, house 52 Elliot
Smyth Charles F. shoecutter, Wallis, Kilham, & Bray's, boards 68 Cabot
Snell Arthur, watchman, house 411 Cabot
Snell Mary J. Mrs. house Charnock, near Essex
Snell William D. flagman, B. & M. R.R. boards 411 Cabot
Snow William, shoecutter, J. H. Baker & Co's, h. at Salem
Sohier William, lawyer (Boston), house Ober st.
Sohier William D. lawyer, boards Ober st. [c. W. Dane
Solaris Ephraim M. salesman, C. A. Lawrence's, h. Chase,
Solaris George A. shoemaker, house Riverside, near Park
Solaris George E. shoemaker, boards Riverside, near Park
Solaris W. Herbert, shoecutter, boards Chase, cor. W. Dane
Soper Hervey, shoemaker, house 146 Rantoul
Soper Joseph E. carpenter, 119 Hale
Souci Oliver, oiler, J. F. Carter's, boards at Salem
South Ann, widow of Isaiah, boards 202 Cabot
South George I. janitor, house 202 Cabot
South G. I. Mrs. boarding house, 202 Cabot
Southam Henry, carpenter, boards 14 School
Southwick Albert L. teamster, house Winter, cor. Essex
Southwick Augusta W. widow of Lakeman, h. 38 Dodge
Southwick Dewing, carpenter, house 19 Lovett
Southwick Edwin F. removed to Lynn
**SOUTHWICK GEORGE H. & SON** (*George L.*), provisions, 185 Cabot, house 189 do. [Cabot, b. 189 do.
Southwick George L. (*George H. Southwick & Son*), 185
Spalding Charles L. morocco dresser, boards 22 Thorndike
Spalding Edith B. widow of Asa J. house 22 Thorndike
Spalding Page B. clerk (Boston), boards 22 Thorndike
Spear Edwin, shoemaker, boards 15 Myrtle
Spear William M. flagman, B. & M. R.R. house 15 Myrtle
Spiller Augustus H. shoelaster, house 27 Dodge
Spiller Benjamin L. clerk (Boston), bds. Lovett, n. Central
Spiller Frank C. shoemaker, house Lovett. near Central
Spiller George, steam and gas engineer, h. Pleasant, near
Spiller George A. shoemaker, h. foot of Water [Cabot
Spinney Lucy D. widow of Elijah C. house 243 Cabot
Sproule Rob't E. carpenter, h. Hale, n. Hart, Bev'ly Farms
Stacy Addison, boards 25 Home
Stacy Alexander, gardener, boards 15 Lovett

Stafford J. Warren, died November 11, 1885
Stafford Mary, widow of J. Warren, h. Lothrop, cor. Water
**STAFFORD WILLIAM,** gardener, house Hale, near Brackenbury
Standley Andrew, shoe dealer, West street, Beverly Farms, house do.
Standley Arthur, teacher (Cohasset). b. Essex, n. Winter
Standley Benjamin W. farmer, house Cabot, near Beckford
Standley Charles A. iceman, house 385 Cabot
Standley Edward, removed to Medway
Standley Elmer, shoecutter, Marsters & Walker's, boards West. Beverly Farms
Standley Elmer E. shoecutter, Wallis, Kilham, & Bray's, boards 369 Cabot
Standley Ezra, foreman shoemaker (Lynn), h. 5 Summer
Standley Frederick S. shoemaker, h. Standley, n. Foster
Standley George A. bookkeeper, Lynch & Welch's, house Essex, near Winter
Standley Geo. A. 2d, shoecutter, Woodbury Bros., house [Arthur, near Mulberry
Standley George F. foreman shoecutter, B. E. Cole & Co.'s, house 25 Abbott
Standley G. Frank, farmer, boards Cabot, near Beckford
Standley Horace, clerk, 151 Cabot, house 158 do.
Standley Horace, removed to Manchester
Standley Jane, removed to Medway
Standley Jerusha C. widow of David, h. Dodge, n. Wenham line [ham line
Standley John D. mason (Salem), h. 384 Cabot, c. Balch
Standley John F. shoemaker, house Hale, n. Brackenbury
Standley John O. shoemaker, bds. Joseph A. Woodbury's
Standley Jonathan C. removed to Medway
Standley Joseph, gardener, house Hale, opp. Prince
Standley Joseph F. shoemaker, house Essex, near Cole
Standley Joseph L. house 385 Cabot
Standley Joseph M. laborer, house Essex, near Cole
Standley Rufus A. teamster, house West, Beverly Farms
Standley Samuel D. stonecutter, house 30 Colon
Standley Timothy M. shoemaker, house Hart, n. Haskell
Standley Wells, laborer, house Balch, near Cabot
Standley William H. shoemaker, house Cabot, n. Balch
Standley William W. farmer, boards Cabot, near Beckford
Stanley Andrew, carpenter, house 14 Elliot
Stanley Ann, widow of Isaac, h. Essex, n. the school-house
Stanley Charles A. farmer, house Essex, near Standley
Stanley Charles E. shoemaker, boards 47 Hale
Stanley Charles L. mason, house 8 Front
Stanley Daniel O. shoemaker, house Essex, cor. Charnock
Stanley David, shoemaker, house Dodge, near the depot
Stanley Eliza A. widow of Samuel D. G., b. J. H. Stanley's
Stanley Elizabeth Mrs. house 51 Elliot
Stanley Frederick P. farmer, boards Essex, n. school-house

Stanley George H. shoemaker, boards 177 Hale
Stanley Halsey D. shoemaker, boards 26 Dane
Stanley Herbert S. died Sept. 11, 1885
Stanley John H. mason, house Essex, near Grover
Stanley John W. dry goods, Odd Fellows' bldg. h. at Salem
Stanley Mary E. widow of George W. house 20 Federal
Stanley Paul, wood carver, house 24 Cabot
Stanley Samuel D. G. died June 18, 1884
Stanley Seward D. shoemaker, h. 47 Hale, opp. the cemetery
Stanley William, farmer, boards Essex, near school-house
Stanley William, shoemaker, house 26 Dane
Stanley William H. shoemaker, house 177 Hale
Stanley, see also Standley
Stanton Ann, widow, house 34 East Dane
Stanton Anna E. widow of Charles H. house 23 Union
**STANTON GEORGE A.** shoemaker, house 4 Phillips ct.
Stanton Patrick, laborer, house 34 East Dane
Stanton Willard S. paperhanger, house Brown, n. Abbott
**STAPLES ALBERT S.** shoemaker, h. Roundy, n. Cabot
Staten Albert W. shoecutter, Woodbury Bros. b. at Salem
Staten Sarah, widow of Daniel F. house 28 Broadway
Staten Sarah E. widow of Henry, housekeeper, 24 Cabot
St. Clair Harry M. carpenter, house 61 Cabot [Farms
Steele William, gardener, C. W. Loring's, Hale, Beverly
Stedman Anna O. widow of William, h Rantoul, cor. Elliot
Stephens Ellen, widow, died June 29, 1884
Stevens Alden C. roadmaster, B. & M. R.R., h. 34 Stone
**STEVENS AUGUSTUS,** cashier Beverly National Bank, house 319 Cabot
Stevens Charity, widow, boards 34 Stone
Stevens Charles C. carpenter, boards Dixey Woodbury's
Stevens Charles T. shoemaker, h. Dane, next the church
Stevens Edwin L. shoecutter, C. H. Creesy & Co.'s, boards Mrs. Gardner's
Stevens George, hostler, house River, near School
Stevens Gilman P. boards 34 Stone
Stevens J. Augustus, teamster, house 100 Rantoul
Stevens Martha Mrs. house River, near School
**STEVENS WILLIAM,** supt. Poor Farm, Cedar, near Essex, house do.
Stevens William Mrs. matron at Almshouse
Stevens William M. clerk, 221 Cabot, bds. Cedar, n. Essex
**STEWART FRED. W.** taxidermist, boards Nancy W. Stewart's
Stewart Nancy W. widow of Josiah W. h. Bow, n. Home
Stewart, see also Stuart
Stickney Alphonso, laborer, house 22 Water
Stickney Dorcas, widow, house 29 Central
Stickney Edward A. laborer, house 22 Water

Stickney Frederick M. brakeman, B. & M. R. R. house May, near Lovett
**STICKNEY GEORGE A.** physician. 168 Cabot, house do.
Stickney George C. baker, 20 Lovett, house Lovett, corner Central
Stickney George W. house 31 Central
Stickney James, hostler, boards 50 Pleasant
Stickney Jesse F. laborer, boards Charles Ferguson's
Stickney Margaret Miss. house Myrtle, corner Cabot
Stickney Martha W. widow of John, house 46 Bartlett
Stickney Seaward L. apothecary, 91 Cabot, house 10 Washington
Stickney Seth, laborer, house Water [coe school
Stiles Frank W. clerk, 204 Cabot, house Essex, opp. Bris-
Stiles George W. shoecutter, house 9 Winter
Stiles Jedediah, laborer, house Locust, near Cedar
Stocker Charles H. died March 5, 1885
Stocker Joseph W. shoecutter, Seth Norwood & Co.'s, h. Wallis, near Cabot
Stocker Rachel Miss, house 46 Cabot [Cabot
Stocker William H. shoe pattern maker, bds. Wallis, near
Stone Anna S. widow, housekeeper, 97 Cabot [Summer
Stone Caroline A. widow of Samuel H. house Rantoul, near
Stone Ezra A. cutter (Boston), house 49 Cabot
Stone E. Foster, died March 28, 1885
Stone John A. shoemaker, boards Brown, near Abbott
Stone John P. shoe laster, boards Rantoul, near Summer
Stone John W. shoemaker, house Brown, near Abbott
Stone Lydia Miss, house 1 Davis
Stone Samuel H. insurance and real estate agent, and reporter, Salem Evening News, 160 Cabot, Telephone 244, house 15 Bow [house 26 Federal
Stone William O. shoecutter, Wallis, Kilham, & Bray's,
Stopford William, fish market, 5 and 7 Railroad avenue, Telephone 792, house 67 Lothrop
Storrow Charles (Boston), house Valley, Beverly Farms
Story Andrew E. shoecutter, Seth Norwood & Co.'s, house 23 Pond, near Mulberry
Story David L. shoemaker, house 8 Charnock
Story Frank N. shoecutter, D. Lefavour & Son's, h. at Essex
Story John, shoemaker, house Cabot, corner Knowlton
Story Larkin W. fancy goods, Masonic block, house Atlantic avenue, near Hale
Stowe Walter H. farmer, house Cole, near Essex
Straw Walter S. button-hole maker, Park, corner Bow, house at Danvers
Streamberg Christopher E. shoemaker, h. rear 231 Cabot
Streamberg John F. shoemaker, b. Woodberry, near Hale
Streamberg Mary S. widow of John P. house Woodberry, near Hale

Strong Philip H. shoelaster, house Bartlett, corner Stone
**STRONG WILLIAM E.** pastor Washington St. Church, boards 21 Abbott
Stuart E. S. Mrs. variety store, Park street, house do.
Stuart John S. carpenter, and variety store, house Park, opposite the elevator
Stuart, see also Stewart
Studley Cornelius W. (Farrar, Simpson, & Co, metals, Boston), house 16 Thorndike
Sullivan Bartholomew, laborer, house Wellman, n. School
Sullivan Cornelius, laborer, house 13 Webber avenue
Sullivan Florence, laborer, boards Peter Trainor's
Sullivan John F. shoecutter, Woodbury Bros. h. at Danvers
Sullivan Michael, coachman, house 107 Hale
Sullivan Owen P. grocer, Cabot, near the bridge, house do.
Sullivan Timothy, morocco manufacturer, Bridge street, house 9 Charnock
Sumner Benjamin C. laborer, house Locust, near Bisson
Sunderland Ambrose, shoemaker, house Hale, near Briscoe
Swan Charles H. removed to Danvers
Swan Franklin W. clerk, 54 Water, bds. Bartlett, c. Stone
**SWAN GEORGE,** contractor and builder, 54 Water, house Bartlett, corner Stone (see page 484)
Swan George F. shoemaker, house Bartlett, corner Stone
Swasey Clara Miss, music teacher, boards 16 Hale
Swasey Elizabeth, widow of John, boards 20 Webber av.
Swasey Ezra, boxmaker, house 20 Webber avenue
Swasey George S. fish peddler, house Front, cor. Bartlett
Swasey John F. shoemaker, boards 20 Webber avenue
Swasey John T. shoemaker, boards 20 Webber avenue
Swasey Mary E. widow of Charles E. house 29 Prospect
**SWASEY OSCAR F.** physician and dentist, Masonic block, house 16 Hale
Sweeney James H. driver, boards 18 Fayette
Sweeney Martin, laborer, house 18 Fayette
Sweetman Mary, widow of William, h. Elliot, n. the river
Sweetman Patrick H. clerk, h. Atlantic av. near Lothrop
Swett Henry A. shoemaker, boards Rantoul, cor. Roundy
Swett Margaret H. matron, Deaf Mute school, boards do.
Swett Nelly H. principal, Deaf Mute school, Elliot, bds. do.
Swett William B. died March 25, 1884
Symmes Charles A. shoemaker, house 348 Cabot
Symmes James A. shoemaker, house 57 Essex
Symmes Lewis, shoemaker, house 32 Charnock
Symmes Nancy, widow, died March 5, 1884
Symmes Richard, shoemaker, boards 69 Essex
Symmes Sarah E. boards 32 Charnock
Symmes Stephen, shoemaker, house 69 Essex
Symonds Annie Miss, house 17 Conant [house do.
**SYMONDS BENJAMIN R.** physician, 10 Washington,

Symonds Charles E. clerk (Salem), house 31 Cabot
Symonds Charles F. shoemaker, boards 7 Ocean
**SYMONDS CHARLES H.** shoemaker, house 7 Ocean
Symonds Hermon, shoecutter, Marsters & Walker's, boards 7 Ocean
**SYMONDS SAMUEL B.** produce, 39 Water, h. Bartlett, opposite Union
Symonds, see also Simonds

Tader James, shoemaker, boards 10 Cabot
Tapley Moses B. house Cabot, near Wenham line
Tappan Louis W. (Boston), house Hart, Beverly Farms
**TARLETON EDWIN N.** assistant roadmaster, B. & M. R. R. house 24 Home [Bow
Tarlton Harry E. freight conductor, B. & M. R.R. house 31
Tarrant Richard W. shoemaker, boards Mrs. M. A. Smith's
Taylor Albert E. shoecutter, D. Lefavour & Son's, boards D. L. Trafton's
Taylor Charles R. shoemaker, house 5 Ober
Taylor Frank L. carpenter, house 82 Park
**TAYLOR GEORGE W.** farmer, house Essex, n. Bisson
Taylor Gilman H. shoemaker, boards 10 Myrtle
Taylor Herbert E. blacksmith, house Hale, near Haskell
Taylor Jacob, carpenter, Lothrop, h. Pleasant, opp. Hardy
Taylor James W. shoemaker, boards Bartlett, near Front
Taylor Mary M. widow of Asa, house rear 357 Cabot
Taylor Orange R. cabinet maker, house 10 Myrtle
Taylor Randolph, farmer, boards Brackenbury, near Hale
Taylor S. A. Miss, removed to Salem
Taylor Theodore, grocer, 204 Cabot, house 168 do.
Taylor Thomas A. machinist, house Bartlett, corner Front
Teague Elizabeth, widow of William A. house Cabot, cor. Beckford
Teague George E. peddler, boards Cabot, corner Beckford
Teague John H. plumber, boards Cabot, corner Beckford
Teague William A. shoemaker, house Stone, near Bartlett
Tebbetts Benjamin F. tailor, house 23 Union, cor. Bartlett
Telephone office, 162 Cabot, Telephone 1745, Post-office, Beverly Farms
Telfer Charles A. (*Bennett & Telfer*), Hart, near Haskell, house do.
Telfer Richard H. carpenter, house Hart, near Haskell
Terrio Frank, laborer, house 421 Cabot
Thacher Seth T. shoecutter, Woodbury Bros. h. 18 Pond
Thacher Seth T. jr. clerk, Woodbury Bros. boards 18 Pond
**THAYER EUGENE V. R.** (Boston), h. Hale, Bev. Farms
Thissell Abbott J. student, boards 134 Hale
Thissell Arthur P. removed to Westboro'
Thissell Benjamin, plumber, boards 36 East Dane
Thissell David, shoe manuf. house 185 Hale

Thissell Edith, nurse, house Hale, near Corning
Thissell Elizabeth, widow of Andrew, boards Rantoul, cor. Federal [bds. Woodberry st.
Thissell Ella W. bookkeeper, at Charles H. Creesy & Co.'s,
Thissell Emma F. dressmaker, 185½ Cabot, boards 9 Vestry
Thissell E. A. Mrs. house 134 Hale
Thissell Francis, shoecutter, house 5 Ocean
Thissell George, fisherman, house 10 Woodberry, n. Ober
Thissell George H. (*Thissell & Co.*), slipper manuf., Railroad avenue, cor. Hardy, house Abbott, near Brown
Thissell Joseph A. student, boards 134 Hale
Thissell Levi A. wheelwright, house Bridge street
Thissell Lydia Miss house Hale, near Cross
Thissell Lydia E. widow of Samuel, house 285 Cabot
Thissell Mary A. widow, removed to Westboro'
Thissell Priscilla Miss, house 285 Cabot
Thissell Richard P. clerk, H. P. Woodbury's, h 88 Hale
Thissell Thomas, laborer, house Essex, corner Charnock
Thissell & Co. (*George H. Thissell and Charles O. Brown*), slipper manufs., Railroad avenue, corner Hardy
Thistle Eben, boards Poor Farm
Thistle Samuel, farmer, house Locust, near Cedar
Thomas Charles F. shoemaker, boards Back, near Bartlett
Thomas Frank, teamster, house Bridge, near River
Thomas Joshua, painter, house 24 Wallis
Thomas Mary, widow of George W. h. Back, near Bartlett
Thomas Sophronia Miss, died August 26, 1884
Thompson Charlotte, widow, house 33 Bow
Thompson Myra M. widow of Frank G. house 100 Rantoul
Thorndike Charles F. clerk (Boston), boards 73 Cabot
Thorndike Emeline A. house 260 Cabot
Thurston Sarah W. widow of Thomas, bds. J. N. Trask's
Tibbetts John R. died February 20, 1885
Tibbetts Levi, shoemaker, house Wallis, near Rantoul
Tibbetts Mary A. widow of Stephen, house Chapman ct.
Tierney Timothy, furniture dealer (Salem), h. 25 Wellman
Tierney Walter, laborer, boards Rantoul, corner School
Tindley Thomas, shoemaker, house 5 Cabot
Tindley Thomas Dexter, shoemaker, house 5 Porter
Tindley William C. died June 10, 1884
Tiney John, stockfitter, Clark & Holbrook's, h. at Wenham
Tingley George C. morocco dresser, boards 26 Edwards
Tingley Henry H. morocco dresser, boards 26 Edwards
Tingley Ida M. Miss, dressmaker, boards 26 Edwards
Tingley W. Calvin, morocco manuf., Congress, cor. *Porter*, house 26 Edwards
Tittle Albert F. medicines, house Federal, corner Chapman
Tittle Charles A. died September 18, 1884
Tobin William, laborer, house 24 Water
Todd Charles E. shoemaker, house Roundy, near Cabot

Toft William H. engineer, house Charnock, cor. Prospect
Toomey Daniel A. shoelaster, house Cabot, corner Rantoul
Toomey William M. roadmaker, B. & M. R. R. h. 36 Bow
Torrey Charles, merchant (Boston), house Ober street
Torrey E. Ellingwood, U.S. coast survey, boards 126 Cabot
**TORREY SAMUEL W.** physician, 126 Cabot, house do. Telephone 1255-A
Touhig Cornelius P. shoecutter, Marsters & Walker's, bds. Congress, near Porter
Touhig John J. marble cutter, boards Congress, n. Porter
Touhig William, laborer, house Congress, near Porter
Touhig, see also Twohig
Towne Cyrus K. laborer, house Colon, near Essex
Towne Mary L. Miss, house Chase, near Summer
Towne Merrill, laborer, house Colon, near Essex
**TOWNE SAMUEL H.** farmer, h. 354 Cabot, n. Beckford
Towne Sarah F. widow of Daniel, housekeeper, 13 Bow
Towne Sophia A. widow of Nathan W. h. 26 Washington
Tracy Ira Mrs. died December 27, 1885
Tracy Mary J. widow of Thomas, house 21 Front
Tracy Richard J. fisherman, boards 21 Front
Tracy Sarah C. P. widow of Joseph, house 21 Abbott
Tracy Thomas, morocco dresser, boards 50 Pleasant
Tracy Thomas, fisherman, died August 17, 1884
Trafton Darling L. restaurant and boarding house, Railroad av. near depot, house do.
Trafton Eugene, machine stitcher, house Bridge street
Trafton Sumner C. shoemaker, house 9 Home
Trainer Thomas, porter, 75 Cabot, house Front street
Trainor John J. farmer, boards Hale, near Dane
Trainor Peter, farmer, house Hale, near Dane
Trask Abigail, widow, house 9 Ober
Trask Adrian, shoemaker, house 7 Chestnut
Trask Amos B. shoemaker, house Dodge, cor. Cabot
Trask Charles B. shoelaster, house 439 Cabot
Trask Charles H. fisherman, house Lothrop, cor. Stone
Trask Charles W. shoemaker, bds. Lovett, near Thorndike
Trask Clara A. widow of Albert, house 312 Cabot
Trask Eben, shoemaker, house 84 Park
Trask Edward, died January 6, 1885
Trask Edward D. mason, house 32 Dodge
Trask Elizabeth, widow of Charles, house 9 Vestry
Trask Elizabeth C. widow of Joshua, house 345 Cabot
Trask Frank A. shoemaker, house Dodge, near the depot
Trask George, shoemaker, house Andrews court
Trask George A. shoemaker, boards Dodge, cor. Cabot
**TRASK ISRAEL,** plumber, 20 Pleasant, house do.
Trask Israel, 3d, shoemaker, house Lothrop, cor. Stone
Trask I. Augustus, plumber, boards 20 Pleasant
Trask Jesse G. clerk, J. Pickett's, house 71 Cabot

Trask Joseph W. farmer, h. rear Conant, n. Danvers line
Trask Joshua, boards Poor Farm
Trask Josiah N. teamster, house Bridge, near River
Trask Josiah T. mason, house Davis, near Cabot
Trask Laura E. widow, boards Pleasant, near Cabot
Trask Levi A. farmer, house Cabot, near Balch
Trask Martha F. widow of Israel, house Lovett, n. Bartlett
Trask Mary, widow of Charles H. h. Lovett, n. Thorndike
Trask Mary B. widow of Joshua F. h. Essex, opp. Jackson
Trask Sarah Miss, house 15 Wallis
Tratt J. William, engraver (Boston), house 15 Bow
Tripp Frank P. foreman, Hale, cor. Cabot, house 15 Dane
Tripp F. P. Mrs. dressmaker, house 15 Dane
Tripp Nathan W. variety store, 219 Cabot, and baker, Franklin place, boards do.
Trohon James, carpenter, house Ober, near Woodberry
Trow Charles E. shoemaker, house Roundy, cor. Park
Trow Daniel, shoemaker, house 11 West Dane
Trow John F. soles, etc., Park, n. Bow, h. Cabot, n. Federal
Trow Katie E. bookkeeper, E. B. Rogers', boards Cabot, near Federal
Trow William, shoemaker, boards 15 Myrtle [High
Trow William W. stable, Oak, Beverly Farms, h. Hale, n.
Trowt Abigail, widow of Abraham, house Hale. n. West
Trowt Andrew H. gardener, house Hale, near Thissel
Trowt Charles H. (*Wyatt & Trowt*), Hale, Pride's crossing, house Hale, near Thissel
Trowt Fred W. carpenter, bds. Hale, near Pride's crossing
**TROWT ISAAC F.** laborer, house Corning, near Essex
Trowt Nancy, widow of Abraham, house Hart, n. Haskell
Trull Charles F. carpenter, boards 58 Rantoul
**TRULL ELLEN D. Mrs.** prop. Rantoul House, 56 and 58 Rantoul (see page 485)
**TRUMBULL CHARLES P.** (Custom House, Boston), h. 42 Washington [cor. Dane
Tuck Joseph D. clerk, Beverly National Bank, bds. Essex,
Tuck Mary E. Miss, house Pond, cor. Mulberry
Tucker Charles F. shoemaker, house Chase, n. West Dane
Tucker Elizabeth, widow, house 21 Lovett
Tucker Frank E. shoemaker, house 19 Wallis
Tucker George H. shoemaker, boards 19 Wallis
Tucker George W. painter, boards Hale, near High
Tucker Mandana Miss, house 84 Cabot
Tucker Washington G. painter, boards Eli R. Hodgkins'
Tucker W. Reuben, removed to Calais, Me.
Tufts George, farmer, house Elliot, near Mill
Tuttle Adeline A. widow of Henry A. boards 8 Front
Tuttle Henry C. painter, house 8 Front
Twiss Charles A. C. stone mason, house Davis, near Front
Twiss Joseph C. shoemaker, house foot of Water

Twiss Joseph C. jr. boards foot of Water
Twohig William, stonemason, house Congress
**TWOHIG WILLIAM H.** variety store, Cabot, corner Railroad av. boards Congress, near Porter
Twohig. see also Touhig
Tyler A. Norton, shoemaker, house 329 Cabot
Tyler Frank, engineer, D. Lefavour & Son's, bds. at Salem
Tyler Frederick W shoecutter, C. H. Creesy & Co.'s, bds. Elliot, near Cabot
Tyson George Mrs. (Boston), house Hale, Beverly Farms

Upton Charles P. shoemaker, b. Lothrop, opp. Washington
Upton Colcord, towboats, h. Lothrop, opp. Washington

Vanney Thomas O. morocco dresser, bds. D. L. Trafton's
Varian Benjamin A. H. stockfitter, h. Dane, near Butman
Varian William A. cutter, boards Dane, near Butman
Varina Joseph, shoemaker, house Lothrop, near Stone
Varina William T. clerk, Woodbury Bros. boards Lothrop, near Stone
Varney A. Clarence, expressman, bds. May, near Lovett
Vaughan William W. (Boston), house Hale, near Oak
Vaughn Benjamin (Boston), h. West, n. depot, Bev. Farms
Vaughn George C. (*Burnham & Vaughn*), River, n. Federal, house Hale, near Ober
Vickery Joseph F. shoe manufacturer, West Dane, corner Mulberry, house Dane, cor. Cabot
Vickery Mary, widow of Knott, house 41 Bow
Vincent Frank, removed to Marblehead
Vincent Theodore H. carpenter, house Vine court

**WADE C. H.** (*Dodge & Wade*), Park st. house at Malden
Wadleigh George E. shoemaker, h. 30 W. Dane, n. Rantoul
Wah Kee Sam, laundry, Cabot, cor. Union, house do.
Waite Lizzie M. Mrs. dressmaker, Rantoul, cor. Federal, house do.
Waite William F. shoemaker, house Rantoul, cor. Federal
Waitt Charles G. shoemaker, house foot of Water
Wales Fred. A. shoecutter, J. H. Baker & Co.'s, b. 8 Cabot
Wales Sarah, widow of Abiel, house 8 Cabot
Walker Daniel, carpenter, house 12 Cabot
Walker Elizabeth O. widow of Geo. h. Federal, opp. Ashland
Walker Frances E. widow of Tristram N. house Pleasant, cor. Phillips court [Ashland
Walker Herbert F. bookkeeper (Lynn), boards Federal, n.
Walker Horace L. (*Marsters & Walker*), 55 Broadway, h. 42 Railroad avenue
Walker Joseph H shoemaker, house 5 Home
Walker Lawson, house 42 Railroad avenue
Walker Maria, widow, house Essex, near Winter

Walker Mary Miss, rooms Railroad av. near the railroad
Walker Sarah J. widow of Rufus, house 39 Broadway
Walker Winfield S. shoe laster, house 46 Cabot
Wallace Abbie, widow of Thomas, boards 359 Cabot
Wallace Edwin L. plumber, house 15 Central
Wallace Eliza J. widow, house 27 Bartlett
Wallace Ellen Miss, boards Frank Semple's
**WALLACE JAMES P.** provisions, Rantoul, cor. Federal, house at Salem
Wallace Rebecca, widow of Benjamin, h. Bartlett, c. Stone
**WALLACE SAMUEL D.** blacksmith, Dodge, n. Conant, house Conant, near Dodge
Wallace, see also Wallis
Wallis Abby H. teacher, South primary school
Wallis Adeline A. widow of Charles N. house 24 Ober
Wallis Andrew, boards 17 Conant [39 Bow
Wallis Arthur C. clerk, Wallis, Kilham, & Bray's, boards
Wallis Arthur W. shoecutter, Woodbury Bros., boards 74 Cabot
Wallis Augustus F. shoecutter, house 94 Lothrop
Wallis Betsey, widow of Calvin, house Corning, near Hale
Wallis Calvin (*Wallis & Allen*), carpenter, Hale, near Brackenbury, house Corning, near Hale
Wallis Charles H. farmer, house 24 Ober
Wallis Charles W. clerk, 283 Cabot, boards 264 do.
Wallis Daniel, carpenter, Federal, near Rantoul, house do.
Wallis Edward, house 15 Wallis
Wallis Edward F. shoecutter, Dodge, cor. Conant
**WALLIS ELEAZER,** flagman, B. & M. R.R. boards Congress, opp. Wellman
Wallis Eliza A. widow of John E. house 3 Wallis
Wallis Elizabeth B. widow, died July 3, 1885
Wallis Emeline, widow of Eleazer, boards 8 Summer
Wallis Everett C. shoecutter, Woodbury Bros., boards 17 Conant
**WALLIS FRANK W.** watchmaker, 170 Cabot, house Abbott, cor. Lovett
Wallis Frederick A. (*J. V. Porter & Co.*), 16 Railroad avenue, house Franklin place
Wallis Henry B. carpenter, Corning st. house 17 do.
Wallis Herbert, shoemaker, house 86 Park
**WALLIS ISRAEL W.** boarding-house, 264 Cabot
Wallis James, teacher (Boston), house 3 Wallis
Wallis Joseph A. (*Wallis, Kilham, & Bray*), house 39 Bow
Wallis Joseph F. shoecutter, Wallis, Kilham, & Bray's, house 17 Conant
**WALLIS, KILHAM, & BRAY** (*Joseph A. Wallis, J. C. Kilham, and S. B. Bray*), shoe manufacturers, Bow, cor. Park, Telephone 1253-A
Wallis Martha, widow of John, died April 10, 1884

Wallis Mary, widow of Charles W. house Wallis, n. Cabot
Wallis Mary A. widow of Jeremiah, house Franklin place
Wallis Mary F. Miss, house Cabot, near Elliot
Wallis Sally F. widow of Joseph C. house 39 Bow
Wallis William H. baker, boards Wallis, near Cabot
Wallis & Allen (*Calvin Wallace and Gilbert Allen*), carpenters, Hale, near Brackenbury
Wallis, see also Wallace
Walsh Peter F. tailor, rear 8 Washington, house at Salem
Ward Ellen J. widow of George W. boards 72 Cabot
Ward Frank, shoemaker, boards Rantoul, near Fayette
Ward George E. florist, house Charnock, cor. Prospect
Ward John H. shoemaker, 41 Bow, boards at Salem
Ward Laura A. widow of William, h. Butman, n. Jackson
Wardwell Louis R. shoecutter, boards Mrs. Gardner's
Wardwell Percival G. physician, 27 Bartlett, house do.
Warren Albert W. shoecutter, E. B. Rogers', h. 409 Cabot
Warren George H. (Boston), house Hale, Pride's crossing
Warren J. C. Mrs. (Boston), house rear Hale, Bev. Farms
Waters Horace, shoemaker, house 3 Dane
Waters Lizzie L. Mrs. house 238 Cabot [n. Stone
Waters Mary E. widow of John S. housekeeper, Lothrop,
Waters Richard P. farmer, h. Cherry Hill, Conant, n. Cabot
Watson Hugh, mason, house Hale, near West [Hale
Watson John H. (*Lawrence Watson & Son*), h. Everett, n.
Watson John J. music teacher, house 25 Hale

**WATSON LAWRENCE & SON** (*J. H. Watson*), masons, Hale, cor. West, Beverly Farms, house do.
(see page 484)

Watson Lawrence J. bookkeeper, house Hale, near West
Webb Abby, widow, house 169 Hale
Webb Albert, engineer, B. E. Cole & Co.'s, house 46 Bow
**WEBB ALDEN**, watchmaker, Odd Fellows' building, house 295 Cabot [295 Cabot
Webb Frank A. watchmaker, Odd Fellows' building, bds.
Webb Henry C. shoemaker, boards 46 Bow
Webb Nancy, widow of Nathan, house 46 Bow
Webb Nathan H. (Lawrence), boards 46 Bow
Webber A. H. Mrs. employment office, 131 Cabot, h. do.
Webber Benjamin, house 11 Congress
Webber Benjamin D. freight agent (Boston), h. 55 Cabot
**WEBBER CHARLES R.** milk dealer, 501 Cabot, h. do.
Webber Edward F. confectioner, boards 131 Cabot
Webber Elizabeth S. widow of Tristram D. house Cedar, near Essex
Webber Etta A. Miss, music teacher, boards 28 Cabot
Webber Frank J. farmer, house Hale, cor. Brackenbury
Webber Israel T. merchant tailor, Atlantic block, house 20 Thorndike
Webber Mary A. widow of William P. boards 47 Cabot

Webber Mary A. T. widow of Ezekiel W. h. 20 Thorndike
Webber Mendell S. confectionery, 131 Cabot, house do.
Webber Sarah E. widow of George T. h. Hale, n. Foster
Webber Sarah W. widow of Jefferson, house 501 Cabot
Webber Theodore S. boards 168 Cabot
Webber William A. clerk (Boston), house 28 Cabot
**WEBBER WILLIAM A. 2d,** plumber, 245 Cabot, cor. Winter, bds. Chapman, near Federal (see p. 484)
Webster William C. carpenter, house Hale, near Hart
**WEDGER WALTER L.** station master, B. & M. R.R., house Hardy, cor. Pleasant
Weeks Louisa Miss, boards Chase, near Rantoul
Weeks Stephen L. house Front, near Davis
Weir David, gardener, Mrs. Geo. Gardner's, Bev. Farms
Welch Inez E. Miss, boards 96 Park
Welch Mary E. widow of David, house 96 Park
Welch Sarah, widow of Thomas, house 260 Cabot
Welch William H. (*Lynch & Welch*), River, near the depot, house School, cor. Porter
Weld Mary T. Miss, house Thorndike, cor. Brown
Wells Mary A. F. widow of Francis P. house 1 Bow
Wenham Lake Ice Co. office Enon, near ice-houses, North Beverly [Haskell
Wentworth Charles F. coal dealer, house Everett, near
Wentworth Joseph, laborer, house Hale, cor. Foster
Wentworth Rosena M. teacher, Beverly Farms school
Wentworth William F. shoemaker, house Hale, n. Ober
West Eliza, widow of Benjamin, house 69 Hale
West George A. expressman, boards 243 Cabot
West Israel F. shoemaker, house 36 Colon
West Luther, house 243 Cabot
West Mary, widow of Larkin, house Hale, n. Brackenbury
Weston Gilbert P. shoepacker, house 234 Cabot
Weston Sadie E. Miss, bookkeeper, 75 Cabot, bds. 234 do.
Wetherbee Edward, printer, boards Rantoul, near Bow
Wheatland Stephen G. (Salem), house Prince, near Hale
Whelding William, mariner, bds. Atlantic av. n. Lothrop
Whidden Albert P. laborer, bds. Congress, opp. Wellman
Whidden Charles, shoemaker, bds. Congress, opp. Wellman
Whidden Florence, widow of James S. house Congress, opp. Wellman
Whipple Frank L. carpenter, house Prospect street
Whitcomb Austin (*Whitcomb & Carter*), Cabot, cor. Broadway, house 13 Endicott
**WHITCOMB & CARTER** (*Austin Whitcomb and J. W. Carter*), hardware, etc., Cabot, cor. Broadway
White Charles P. shoemaker, house Roundy, n. Rantoul
White Everett L. shoemaker, boards Roundy, near Chase
White Frank, milk dealer, boards Dodge, near Conant
White Frank W. shoemaker, h. West Dane, near Chase

White Frederick, shoemaker, house Hale, cor. Lothrop
White Henry, shoemaker, house Pond street
White Hervey, shoemaker, boards Adams House
White James W. machinist, Railroad av. house Pleasant, near Cabot
White Jeremiah, carpenter, house 16 Pleasant
White Leslie M. carpenter, boards 16 Pleasant
White Samuel, farmer, house 52 Dodge, near Conant
White Stephen D. farmer, house Cole, near Essex
Whitehouse Anna Miss, boards 96 Park
Whitehouse Benj. F. shoemaker, boards 21 Home
Whitehouse Frank B. laborer, boards Hale, cor. Neptune
Whitehouse George, shoetrimmer, house 21 Home
Whitehouse Mary, widow, died May 14, 1884
Whitehouse Michael, fish peddler, h. Hale, cor. Neptune
Whitely Joseph K. foreman, B. & M. R.R. h. 13 Wellman
Whiting Abby B. widow of Thomas, h. Cabot, n. Roundy
Whiting Ephraim (*Marshall & Moulton Ex. Co.*), h. Cabot, near Roundy [near Roundy
Whiting Thomas F. (*Marshall & Moulton Ex. Co.*), h. Cabot,
Whitman Daniel R. clerk, 85 Cabot, h. Home, cor. Bow
Whitman Henry (Boston), h. Hale, n. West, Beverly Farms
Whitman Mfg. Co. boot and shoe tools, junction of Cabot and Rantoul
Whitmarsh Alice E. teacher, Briscoe primary school, bds. Thorndike, near Lovett
Whitmarsh George, died June 22, 1885
Whitmarsh Martha A. Miss, house Brown, cor. Thorndike
Whitmarsh Sarah, widow of Zachariah, house Thorndike, near Lovett
**WHITNEY ELISHA,** insurance broker (41 Devonshire, Boston), house 17 Washington
Whitney Frank, laster, boards 25 Home
**WHITNEY GEORGE H.** machine trimmer, h. 246 Cabot
Whitney Granger, student, boards 17 Washington
**WHITNEY WILLIAM M.** merchant (Boston), house Lothrop, cor. Abbott. Telephone 796
Whittier James, florist (Salem), house Brown, n. Abbott
Whittredge Mary F. Miss, house 46 Bartlett
Wiggin Frank W. shoemaker, house Charnock, n. Essex
Wightman George, wheelwright, house Essex, n. Standley
Wightman John, shoemaker, bds. George Wightman's
Wild Lilla A. Miss, teacher, Briscoe High school, boards 22 Thorndike
Wild M. B. Mrs. house 22 Thorndike
Wilde John B. boot and shoemaker, Bow, n. Home, h. do.
Wiley, see Wylie
Wilkins Alvin A. shoemaker, house 421 Cabot
Wilkins Harry, shoemaker, house Mechanic, n. West Dane

**WILKINS WALTER W.** shoemaker, house Pond, corner Mulberry
Wilkinson Elizabeth Mrs. died September 26, 1884
Wilkinson James, stone mason, house 21 School
Willey Isaac, shoemaker, Park, cor. Wallis, house at Lynn
Williams Adeline, widow of Benjamin, house Hart, above Greenwood avenue
Williams Adoniram J. shoe sewer, house 5 Charnock
Williams Alfred, laborer, house Hart, near Greenwood av.
Williams Alvin, mason, house 303 Cabot
Williams Augustus, mason, house Federal, near Chapman
Williams Calvin L. carpenter, house Hale, near Haskell
Williams Charles, shoemaker, h. Hart, ab. Greenwood av.
Williams Charles, shoemaker, boards G. F. Dockham's
Williams Charles L. house High, near Hale
Williams Edith L. compositor, Beverly Citizen, boards Elm, corner Vestry
Williams Edward, mason, house Hart, beyond Haskell
Williams Ezra P. mason, house High, near Hale
Williams Frederic, laborer, house West, near Hale
Williams Frederick, watchman (Boston), h. Elm, c. Vestry
Williams Harry S. mason, boards Federal, near Chapman
Williams H. Foster, shoemaker, house High, near Hale
Williams Issachar H. conductor, B. & M. R.R. house Park, near the elevator
Williams John W. teamster, boards Rantoul, near Bow
Williams Joseph, mason, house Hart, near Greenwood av.
Williams Joseph H. mason, house Rantoul, near Bow
Williams Joseph P. mason, house Park, near the elevator
Williams Martha E. widow of William R. bds. 46 Bartlett
Williamson Frank, plumber, house Hale, near Briscoe
Wilson Arthur, farmer, house Cherry Hill, Conant, near Danvers line
Wilson Charles A. removed to Lynn
Wilson Charles E. shoecutter, Woodbury Bros. b. 18 Pond
**WILSON EDWARD,** tailor, Lefavour's block, Cabot, house 302 do.
Wilson Elizabeth Miss, boards Lothrop, corner Central
Wilson Frederick R. painter, house West Dane, n. Chase
Wilson George J. shoemaker, house Woodberry, n. Ober
Wilson Henry, house 506 Cabot, near Conant
Wilson John, shoe manuf. 15½ Central, h. 41 Washington
Wilson John D. farmer, house Conant, near Cabot
Wilson John L. expressman, house Davis, corner Cabot
Wilson Joseph A. periodicals, fruit, etc. 154 Cabot, boards 41 Washington
Wilson Moses E. shoemaker, house 506 Cabot, n. Conant
Wilson Peter, laborer, house Munroe, near Charnock
Wilson Ruth D. widow of Joseph, house 41 Washington
Winford John, laborer, house Wallis, near Rantoul

Winslow Freeman, shoe manuf. (Salem), h. 31 Broadway
Winslow Herbert F. student, boards 31 Broadway
Winslow Sidney W. general manager Naumkeag Buffing Machine Association, house at Salem
Wiseman George W. laborer, h. Hale, n. Pride's crossing
Wiseman John, coachman, C. J. Morse's, house Hart, above Greenwood avenue
Witham William B. farmer, house Dodge, near Conant
Wittenhagen John, mariner, house Wellman, near School
Wittenhagen John J. shoe finisher, b. Wellman, n. School
Wittenhagen Michael H. clerk, boards Wellman, n. School
Wood Charles E. shoe laster, house 69 Hale
**WOOD EDGAR O.** shoemaker, house 72 Cabot
Wood Edward H. student, boards Pleasant, near Hardy
Wood George A. salesman, A. Perry & Co.'s, house 31 West Dane, corner Rantoul
Wood George F. laborer, house High, near Hale
Wood George W. foreman, John Wood, jr. house Pleasant, near Hardy
Wood James D. hostler at Sidney Bartlett's
Wood John, jr. heel manufacturer, and bicycle repairer, 52 Rantoul, house Pleasant, near Hardy
Wood John W. salesman (Boston), house Mulberry, near West Dane
Wood Joseph, heelcutter, boards 36 Charnock
Wood J. Elmer, machinist, boards Pleasant, near Hardy
Wood Robert H. fisherman, house 36 Charnock
Woodberry Alfred R. shoe finisher, house 97 Hale
Woodberry Alvah B. shoemaker, house Essex, cor. Cedar
**WOODBERRY ANDREW,** farmer, house 3 Woodberry
**WOODBERRY CHARLES,** druggist and apothecary, Odd Fellows' building, house 34 Bartlett
Woodberry Elisha, shoemaker, boards 7 Summer
Woodberry Eliza H. widow of Edwin, h. Winter, n. Cabot
Woodberry Frank, shoe manufacturer, Park, corner Federal, boards Essex, corner Dane
Woodberry George E. author and journalist, b. 67 Lothrop
Woodberry Harvey W. student (Boston), boards Winter, near Cabot
Woodberry Henry E. house Essex, corner Dane
Woodberry Henry E. jr. salesman (Boston), boards Federal, near Cabot
Woodberry Horace F. boards 97 Hale [67 Cabot
Woodberry Horace W. bookkeeper, John Pickett's, house
Woodberry Issachar, boards 98 Rantoul
Woodberry Jesse F. blacksmith, boards 3 Woodberry
Woodberry John C. shoe channeller, house Essex, c. Cedar
Woodberry John E. shoemaker, h. Hale, cor. Woodberry
Woodberry Joseph T. shoecutter, Woodbury Bros. house Abbott, near Lovett

Woodberry Lawrence L. salesman (Boston), h. 7 Summer
**WOODBERRY LEVI,** 2d, farmer, h. Dodge, near Conant
Woodberry Louis Augustus, shoemaker, house West, near Hale, Beverly Farms
Woodberry Lucy C. Miss, house 31 Charnock
Woodberry Lucy G. Miss, died July 5, 1884
Woodberry Lucy L. widow, died January 19, 1884
Woodberry Mark A. boards 67 Hale
Woodberry Mary Miss, died February 5, 1885
Woodberry Nancy H. widow of Jacob (95 years old), house 97 Cabot
Woodberry Nancy L. widow of Stephen W. h. 11 Union
Woodberry Rebecca F. Miss, h. Cabot, opp Railroad av.
Woodberry Richard A. carpenter, h. 5 Cross [n. Chase
Woodberry Sally A. widow of Jonathan, house Roundy,
Woodberry Samuel F. engineer, C. H. Creesy & Co.'s, h. 6 Myrtle [near Cabot
Woodberry Sarah E. widow of Charles F. house Roundy,
Woodberry Sarah L. Miss, house Cabot, opp. Railroad av.
Woodberry Stephen S. died April 18, 1885
Woodberry Stephen W. died September 22, 1884
Woodberry S. Walter, carpenter, house Hale, near Cross
Woodberry Thomas, shoemaker, house Hale, n. East Dane
Woodberry Timothy W. carpenter, house Thissel, n. Hale
Woodberry, see also Woodbury
Woodbury Alice, widow of William C. bds. Park, n. Creek
Woodbury Alvah, shoemaker, house Lovett, near May
Woodbury Andrew E. shoemaker, boards 104 Hale
Woodbury Annie W. Miss, teacher of painting, b. Abbott, near Lovett
Woodbury Bros. (*Rufus H. and Hezekiah O.*), shoe manufs., Federal, corner River
Woodbury Charles A. shoemaker, boards 104 Hale
Woodbury Charles E. clerk, Masonic block, boards Dane, corner Cabot
Woodbury Charles H. clerk, 154 Cabot, boards 44 Bartlett
Woodbury Charles L. tinsmith, boards 102 Rantoul
Woodbury Charlotte Miss, house 46 Bartlett
**WOODBURY CLARA F. Mrs.** dry goods, etc., Odd Fellows' building, house Broadway
Woodbury Dixey, laborer, house Hale, near Hart
Woodbury Elthan, laborer, house 7 Ober
Woodbury Frank (*Moore & Woodbury*), Lefavour's block, boards Broadway, near Cabot
Woodbury Frank A. shoemaker, boards Conant, n. Dodge
Woodbury Frank W. heelcutter, boards 6 Myrtle
Woodbury Frederick B. shoecutter, boards 44 Bartlett
Woodbury Frederick W. clerk, 185 Cabot, boards James M. Woodbury's
Woodbury George A. shoemaker, house 99 Hale

Woodbury George A & Co. (*George A. 2d*), shoe manufs., Park, corner Bow
Woodbury George A. 2d (*George A. Woodbury & Co.*), h. 16 Federal
Woodbury George H. shoemaker, boards Rantoul, c. Elliot
Woodbury George W. shoemaker, house Dane, cor. Cabot
Woodbury Geo. W. shoemaker, h. Corning, cor. E. Lothrop
Woodbury Henry, clothing and gents' furnishing goods, 154 Cabot, house 241 do. near Winter
Woodbury Henry, gardener, house Friend, near Elliot
Woodbury Henry F. shoemaker, house 1 Corning
Woodbury Henry F. jr. shoe manuf., East Dane, n. Hale, boards 1 Corning
Woodbury Hervey, shoemaker, boards Elm, corner Vestry
Woodbury Hezekiah O. (*Woodbury Bros.*), Federal, corner River, house 12 Washington
Woodbury Horace, mason, boards Elm, corner Vestry
Woodbury Horace P. grocer, Hale, n. Woodberry, h. do.
Woodbury Jacob H. shoemaker, boards 104 Hale
Woodbury James G. shoemaker, boards 104 Hale
Woodbury James M. peddler, house 21 Federal
Woodbury Jennie, widow of Warren, house 6 Myrtle
Woodbury Jennie F. bookkeeper, Cabot, cor. Broadway, boards Bartlett, corner Stone
Woodbury Jeremiah T. shoemaker, house 104 Hale
Woodbury Jeremiah T. jr. shoemaker, boards 104 Hale
Woodbury John H. shoecutter, A. Perry & Co.'s, house West, Beverly Farms
Woodbury Joseph A. shoemaker, house Hale, near Ober
Woodbury Josiah, shoemaker, house Rantoul, cor. Elliot
**WOODBURY JULIA**, widow of Jacob A. house Hale, near Foster
Woodbury Levi, shoemaker, boards Corning, near Hale
Woodbury Levi J. shoe stitcher, house 19 Pond
Woodbury Louis A. shoemaker, house 16 Union
Woodbury Luther, clerk, H. P. Woodbury's, house 119 Hale, near Cove school [near Lovett
Woodbury Luther, jr. clerk, H. P. Woodbury's, h. Abbott,
Woodbury Lyman, shoemaker, house 9 Home
Woodbury Maria A. widow of Zebulon, h. High, n. Hale
Woodbury Mary L. teacher, Cove primary, bds. 1 Corning
Woodbury Melville, salesman, George A. Woodbury & Co.'s, house Pond, near Mulberry
Woodbury Myron, shoe manuf. 77 Rantoul, house Atlantic avenue, near Lothrop
Woodbury Nancy, widow of Benjamin, house 101 Hale
Woodbury Nancy B. widow of Henry P. house 44 Bartlett
Woodbury Nelson W. shoemaker, boards 99 Hale
Woodbury Nathaniel W. millwright, h. Bartlett, cor. Stone
Woodbury Orville H. clerk, boards Bartlett, corner Stone

Woodbury Roland P. clerk, H. P. Woodbury's, bds. do.
Woodbury Rufus H. (*Woodbury Bros.*), Federal, corner River, house 117 Hale, near Cross
Woodbury Samuel F. stockfitter, house 6 Myrtle [Essex
Woodbury Sarah, widow of Jeremiah, h. Charnock, near
**WOODBURY STEPHEN A.** grocer, 65 Hale, house do.
Woodbury Thomas, shoemaker, house 117 Hale
Woodbury Thomas I. shoemaker, house 298 Cabot
Woodbury Walter H. shoecutter, J. H. Baker & Co.'s, b. 6 Myrtle
Woodbury William C. died December 6, 1885
Woodbury William G. real estate, h. 14 Front, near Davis
Woodbury William K. shoecutter, boards 14 Front
Woodbury William M. chief of police, house 10 W. Dane
Woodbury, see also Woodberry
Woodman Henry F. teacher (Salem), house 22 Charnock
Wooffindale George H. hairdresser, 219 Cabot, house do.
Works William F. (*McCann & Works*), Bow, near Cabot, boards 202 Cabot
Wormell Louis D. hairdresser, boards Avenue House
**WORTH JOHN,** groceries and provisions, 276 Cabot, house Dane, near the church
Worthing Hiram F. shoemaker, boards 5 Pond
Wright Hannah E. teacher, Washington school, h. 20 Pond
Wright James, painter, boards Levi A. Trask's
Wright James A. teacher, Dodge's row, house 20 Pond
Wrinn John, morocco dresser, Lynch & Welch's, house at Salem
Wyatt Charles E. farmer, house Foster, near East Lothrop
Wyatt John F. (*Wyatt & Trowt*), house Hale, near Thissel
Wyatt & Trowt (*John F. Wyatt and Charles H. Trowt*), livery stable, Hale, Pride's crossing
Wylie Lemuel B. carpenter, house 39 Elliot, cor. Park
Wylie Orlando L. shoemaker, boards 39 Elliot, cor. Park
Wylie Willard O. clerk (Boston), bds. 39 Elliot, cor. Park
Wyman Frank K. bookkeeper, J. H. Baker & Co.'s, house Wallis, near Cabot
Wyman Thomas E. grocer (Lynn), house 53 Rantoul

Young Abigail, widow of John, boards 127 Hale
Young Benjamin, shoemaker, house 127 Hale
Young Hiram, foreman, Wallis, Kilham & Bray's, boards G. F. Dockham's
Young John H. died July 2, 1885
Young John H. at 47 Central [Hardy
Young Lydia L. widow of John H. house Railroad av. opp.
Young Sally, widow of Isaac, h. Hart, near Wenham line
Young Thomas F. morocco dresser, Lynch & Welch's, h. at Salem
**YOUNG WILLIAM,** farmer, h. Hart, near Wenham line

Younger George W. laborer, h. Hale, n. Manchester line
Younger Harriet, widow of Morris B. M. h. Greenwood av. near Haskell
Younger Joshua, farmer, house Hale, n. Manchester line
Younger Morris, farmer, house Essex, near Wenham line
Younger Morris B. M. died July 30, 1884

---

### BEVERLY POST OFFICE.

Cabot, corner Washington street.

*Postmaster*, Francis E. Porter. Mails close for Boston and Salem at 7.45 A. M., 12 M. and 6 P. M.; for the East at 7.45 A. M., and 3.40 P. M. Mails due from Boston and Salem at 8.30 A. M., 1.40, 4.10, and 7 P. M.; from the East at 12.40 and 7 P. M. Postage on drop letters, one cent. Fee for Registered Letters to any office in the United States, ten cents. Money Orders issued for any amount not exceeding $100. Postal notes issued for any amount not exceeding $4.99; fee three cents.

### BEVERLY FARMS POST OFFICE.

Oak street, opp. the Depot.

*Postmaster*, James J. Costello. Mails close at 7.50 and 10.30 A. M., and 1.50 and 5.28 P. M. Mails arrive at 8.20 and 11.45 A. M., and 3.15 and 5.55 P. M.

### NORTH BEVERLY POST OFFICE.

Dodge, cor. Enon, in Depot.

*Postmaster*, V. E. King. Mails close at 8 A. M., 12 M., 3.45 and 3.50 P. M. Mails arrive at 8.24 A. M., and 12.19, 4.02 and 4.06 P. M.

# BEVERLY

# BUSINESS DIRECTORY.

---

### Agricultural Implements.

Whitcomb & Carter, Cabot, cor. Broadway

### Apothecaries.

Endicott R. R. 151 Cabot
Marshall A. O., Hale, cor. West
Masury George & Co. 5 Cabot
Prince William A. 254 Cabot
Roberts Stephen W., Commercial block
Stickney S. L. 91 Cabot
Woodberry Charles, Odd Fellows' building

### Architect.

**SMITH W. B.** 7 Commercial block (see page 504)

### Artist.

Davenport Laura G. Miss, 17 Railroad av.

### Auctioneers.

**COLLIER PERRY,** 118 Cabot (see page 462)
**LEE CHARLES F.** 12 Commercial block (see page 485)
Porter Samuel, Masonic building

### Bakers.

Cotterell William A., Knowlton, near Dane
Stickney George C. 20 Lovett
Tripp N. W., Franklin place

### Banks.

**BEVERLY NATIONAL BANK,** Augustus Stevens, cashier, Cabot, cor. Thorndike (see page 454)
**BEVERLY SAVINGS BANK,** R. G. Bennett, treasurer, Cabot, cor. Thorndike (see page 454)

### Bicycles and Tricycles.

Wood John, jr. 52 Rantoul

### Bill Poster.

Cahoon Luther, Front, near Bartlett

### Billiard Halls.

Brewer George I. 66 Railroad avenue
Dockham George F., Lefavour's block
Marshall A. O., Hale, cor. West

## Blacksmiths.

Allen N. P., Vine street, Beverly Farms
Deasey Timothy, Hale, near Haskell
Friend Seth, 167 Rantoul
Guinivan James T., Water street
Hartigan Patrick, West, near Hale
Haskell F. P. 290 Cabot
Jackson S. C., Park, near Bow
Johnson & Callaghan, 165 Hale
Leahy William, Pride's crossing
Linnehan Daniel, Pride's crossing
Marshall Simeon, Water, near Cabot
Wallace S. D., Dodge, near Conant

## Boat Builders.

Messervey William W., Water street
Preston Richard J. 1 Water
Rock Brothers, Tuck's Point, Water street

## Boarding Houses.

**ADAMS HOUSE,** Charles L. Berry, prop., Railroad av. near the depot (see page 485)
Barter Thomas, Hale, near High
Blood N. A. Mrs. 68 Cabot
Carleton Sarah E. 48 Railroad av.
**COOMBS CLARA S. Mrs.,** 25 Home, near Rantoul (see page 485)
Dockham George F., Rantoul, near Fayette
Gardner L. M. Mrs. 27 Home
Gregware Joseph Mrs., Rantoul, near Bow
**RANTOUL HOUSE,** 58 Rantoul (see page 485)
Smith Mary A., Chapman, near Federal
South George I. Mrs. 202 Cabot
Trafton D. L., Railroad av. near the depot
Wallis Israel W. 264 Cabot

## Booksellers.

Pickett Lucy E. 166 Cabot
Wilson Joseph A. 154 Cabot, cor. Vestry

## Boot and Shoe Dealers.

**GILES EDMUND, Jr.,** Odd Fellows' block (see p. 485)
Newcomb L. F., Commercial block
Standley Andrew, West street, Beverly Farms

## Boot and Shoe Findings.

Larcom R. E., Park, cor. Federal

## Boot and Shoe Machinery.

Naumkeag Buffing Machine Association, Cabot, junction Rantoul

### Boot and Shoe Heel Manufacturers.

Goodhue L. K., Park, near the depot
Wood John, jr. 52 Rantoul

### Boot and Shoe Makers.

Fletcher L. L , Cabot, near Beckford
Haskell J. F., West street, Beverly Farms
Nutter John, 10 Railroad av.
Orr William D., Thorndike, rear Town Hall
Perkins Benjamin F., Railroad av. near Elm
Pickett Joseph, 6 West Dane
Raymond W. A., Pond, near Cabot
Wild J. B., Bow, near Home

### Boot and Shoe Manufacturers.

Abbott & Blake, 68 Railroad av.
Baker Joseph H. & Co., Park, cor. Wallis
Boden Porter D. 5 Ober
Caldwell E. J., Cabot, cor. Dodge
Casavant G. W., Cabot, cor. Union
Clark & Holbrook, Hale, cor. Cabot
Cole B. E. & Co., Rantoul, cor. Wallis
Creesy Charles H. & Co., Park street
Cross John H. jr., Bow, cor. Rantoul
Doble & Orr, Odd Fellows' building
Foster Daniel, 2d, 64 Railroad av.
Foster Joseph, 127 Hale
Glover Nathaniel, River street, near the depot
Jenkins John & Co., Railroad av.
Lefavour David & Son, 78 Rantoul
Marsters & Walker, 55 Broadway, near the depot
Miller F. E., Park, cor. Bow
Norwood Seth & Co., Rantoul, cor. Railroad av.
Patch Amos F. 41 Bow
Perry A. & Co. 57 Broadway, near the depot
Putnam & Davenport, 54 Rantoul
Rogers E. B., Park, near the depot
Smith Isaac W., Hart street
Thissell David, 185 Hale
Thissell George H. & Co., Railroad av. cor. Hardy
Vickery Joseph F., West Dane, cor. Mulberry
Wallis, Kilham, & Bray, Bow, cor. Park
Wilson John, 15½ Central
Woodberry Frank, Park, cor. Federal
Woodbury Bros., Federal, cor. River
Woodbury George A. & Co., Park, cor. Bow
Woodbury Henry F. jr., East Dane, near Hale
Woodbury Myron, 77 Rantoul

### Boot and Shoe Stitcher.

Hanson Philo C., Railroad av.

### Boot and Shoe Tools.

Whitman Mfg. Co., Cabot, junction Rantoul

### Bowling Alley.

Davis John, Federal, near the river

### Box Manufacturers.

Frost George W. foot of Federal
Sanborn, Grover, & Friend, Cabot, cor. Rantoul

### Brick Makers.

Barker Lorenzo, Park, near Creek
Bell John, Balch, near Cabot

### Button Hole Makers.

Jordan William H. H., Railroad av. near Rantoul
Straw Walter S., Park, cor. Bow

### Cabinet Makers.

Foss Leonard C. 8 Washington
Harris John F., Bow, cor. Home

### Card Manufacturer.

Brown George P., Lovett, near Washington

### Carpenters and Builders.

Barker L., Rantoul, near West Dane
Benson Henry, jr., Neptune, near Hale
Brower Jacob, Roundy, near Cabot
Butman George, Essex, near Cabot
Danforth E. F., Dodge, near Enon
Dexter S. R., West Dane, cor. Chase
Fielder John K. 95 Lothrop
**FOSTER JEREMIAH,** 173 Hale (see page 484)
Galloupe A. A., Cabot, near Roundy
Galloupe George A., Cabot, near Charnock
Gregg John W., Rantoul street
Hale Henry, West Dane, cor. Chase
Hardy & Day, Hale, cor. High, Beverly Farms
Irving George P. 20 Lovett
King John E. 36 Colon
Lee Samuel S. 42 Washington
Messervey Joseph W. H., Water street
Morgan John E., Lothrop, near Stone
Ober I. & E. H., Hale, near Hart
Ober J. T., Abbott, opp. Brown
Ober S. F. 32 Central
Pickett George H. 119 Cabot
Porter Adoniram J. rear Bridge, near Green
Prince Warren, 70 Lothrop
Rankin & Coffin, Pleasant, near Hardy
Raymond Thomas W. 37 Charnock

*Carpenters and Builders — Continued.*

Remmonds Robert, 5 Stone
Southwick William, 12 Lovett
Taylor Jacob, Lothrop street
Wallis Daniel, Federal, near Rantoul
Wallis H. B., Corning street
Wallis & Allen, Hale, near Brackenbury lane
White J. 16 Pleasant
Woodberry R. A. 5 Cross

## Carriage Manufacturers.

Caswell Joseph, 290 Cabot
Friend Seth, 167 Rantoul
Sawyer E. C., Rantoul, cor. Bow

## Carriage Painter.

**MOORE H. W.,** Vestry street, opp. P. O. (see page 483)

## Carriage Trimmers.

Friend Joseph E. 10 Cabot
Sawyer E. C., Rantoul, corner Bow

## Cattle Dealer.

Moulton Charles L., Briscoe, near Hale

## Cigars and Tobacco.

Masury S. F., Lefavour's block

## Civil Engineer.

**BERRY WILLIAM J.** 7 Commercial block (see p. 484)

## Clergymen.

Adams Arthur P. 3 Dane
Barter James W. (M. E.), 40 Railroad avenue
Butler Ellery C. (U.), 10 Hale
Cole Gideon (B.), 20 Pond
Eddy Samuel W., Broadway, near Cabot
Lanphear Orpheus T. 12 Washington
Merrill William (M. E.), 517 Cabot
Morgan D. P. (B.), Endicott, near the monument
Reade W. Churchill, 14 Lovett
Reding C. W., High, Beverly Farms
Ryan William H. (R. C.), 16 Essex
Sessions Alexander J. 281 Cabot
Smith J. Cotton (E.), 24 Washington
Strong W. E. (Cong.), 21 Abbott

## Clothing and Gents' Furnishing Goods.

Burnham C. L., Atlantic block
Griffin Dudley N., Commercial block
Woodbury Henry, 154 Cabot

## Coal, Wood, Lime, Cement, Etc.

Allen George W. 3 Pond
**GIRDLER JOHN,** Water street (see page 485)
**PICKETT JOHN,** 162 Cabot, and Water (see page 485)
Quiner William H. & Co., Cabot, near the bridge
Wentworth C. F., Everett, near Haskell

## Confectioners.

Buxton George F. 231 Cabot
Killam E. F., Lefavour's block
Webber M. S. 131 Cabot

## Contractors.

**FOSTER JEREMIAH,** 173 Hale (see page 484)
**ROUNDY GEORGE,** 53 and 54 Water (for building, see page 484)
**SWAN GEORGE,** 54 Water (for building, see page 484)
**WATSON LAWRENCE & SON,** Hale, cor. West, Beverly Farms (for stone work, see page 484)

## Crockery and Glassware.

McKnight John W. 138 Cabot

## Dentists.

Dudley E. B. 118 Cabot
Eames George F. 135 Cabot
Hood Clarence O., Commercial block
Swasey O. F., Masonic block

## Drain and Sewer Pipe.

Ingersoll Daniel S. 40 Railroad avenue
Lawrence C. A., Federal, near the depot
Ober Philip E. 14 Union

## Dressmakers.

Andrews H. H. Mrs. 6 Rantoul
Banks Ella Miss, 140 Rantoul
Frye Mercy C., May, near Cabot
Furfey Fannie Mrs. 74 Cabot
Goodwin Aravesta, 164 Cabot
Hamilton Etta Mrs., Dane, next to the cemetery
Hawkes A. R. Miss, 156 Cabot
Heron H. O. Mrs. 5 Dane
Liffen Annie M., West street, Beverly Farms
Longfellow S. H. Mrs. 7 Home
Lovett Maria L., Cabot, cor. Bartlett
McCollum Ruth D., Bartlett, opp. Lovett
Mildram Hannah W. 5 Home
Murphy Martha B., Bartlett, near Cabot
Obear George F. Mrs., Hale, near Haskell
Parker Sarah, Elm, cor. Railroad avenue

*Dressmakers — Continued.*

Riddle G. W. Mrs., Lefavour's block, Cabot street
Thissell Emma F. 185½ Cabot
Tingley Ida M. 26 Edwards
Waite Lizzie M., Rantoul, cor. Federal

## Dry Goods.

Endicott R. R. 151 Cabot
Morse John L., Cabot, cor. Washington
Pitcher John W., Atlantic block
Stanley John W., Odd Fellows' building
Woodbury C. F. Mrs., Odd Fellows' building

## Earthen Ware Manuf.

Lawrence C. A., Federal, near the depot

## Employment Office.

Webber A. H. Mrs. 131 Cabot

## Expresses.

**ABBOTT'S BEVERLY & BOSTON EXPRESS CO.,** Moore & Woodbury, prop's, Lefavour's block (see page 487)
Appleton Geo. A., Beverly and Salem, office at Whitcomb & Carter's
Bell William H., Beverly and Lynn, 68 Railroad avenue
**MARSHALL & MOULTON EXPRESS CO.,** Beverly and Boston, Park, the depot (see page 487)
**MOORE & WOODBURY,** Beverly and Boston, Lefavour's block (see page 487)

## Fancy Goods.

Gorten Helen A. Miss, Cabot, cor. Milton
Liffen Annie M., West street, Beverly Farms
Story Larkin W., Masonic block

## Fish Dealers.

Crowell David & Son, Water street (wholesale)
Dodge J. Stanwood, 31 Cabot
Foster Daniel, Pickett's wharf, Water
Frye Manuel, Congress-street court
Huntoon Benjamin, 85 Cabot
Obear Gustavus & Son, Rantoul, opposite Pond
O'Brien Brothers, Hale, near West
Parsons William H. 15 Wellman
Pyne William B., Elliot, corner Park
Sands S. B. 450 Cabot
Stopford William, 5 and 7 Railroad avenue
Swasey G. S., Front, corner Bartlett
Whitehouse M., Hale, corner Neptune

## Florists.

**Dow** & Larcom, Hale, near Haskell
**Guinivan** David H. 15 Lovett
**Larcom** Benjamin, 53 Essex
**Mack** John, 36 Rantoul
**Mitchell** John, Cabot, opposite Balch
**Ober** Charles, 2d, Valley, near Hale

## Flour and Grain.

**Burnham** Bros. 139 Rantoul
**Dodge** & Wade, Park, near Federal (wholesale)

## Fruit and Confectionery.

**Chiesa** Joseph, 162 Cabot
**Webber** M. S. 131 Cabot

## Furniture Dealers and Repairers.

**Heron** N. S. 5 Dane (repairer)
**Lee** & Cressy, 206 Cabot

## Gas Fixtures, and Gas, Steam, and Water Pipe Fitters.

Ingersoll Daniel S. 40 Railroad avenue
**ROBERTSON R. & J.** 5 Abbott (see page 484)
**WEBBER WILLIAM A.** 2d, 245 Cabot (see page 484)

## Gas Light Company.

Beverly Gas Light Co. 160 Cabot

## Grocers.

**Andrews** E. 69 Water
**Ayers** Samuel, 163 Hale
**Bennett** & Telfer, Hart, near Haskell
**Beverly** Citizens' Co-operative store, Cabot, corner Essex
**Beverly** Co-operative Association, 85 Cabot
**Boston** Branch Grocery, Lefavour's block, Cabot
**Burchsted** J., Hale, corner High, Beverly Farms
**Costello** & Graham, Hale, corner West
**Davenport** J. K. & Son, 15 Railroad avenue
**Day** Isaac S., Oak, opposite depot, Beverly Farms
**Dennett** & Hatch, 283 Cabot
**Ford** C. W., Lefavour's block, Cabot, and Front, c. Bartlett
**Foster** Horace, Cabot, opposite Dodge
**Hardy** L. W., Hale, corner High
**Messinger** William E., Rantoul, corner West Dane
**Place** A. F. 152 Rantoul
**Sullivan** Owen P., Cabot, near the bridge
**Taylor** Theodore, 204 Cabot
**Woodbury** H. P., Hale, near Woodberry
**Woodbury** S. A. 65 Hale
**Worth** John, 276 Cabot

## Hairdressers.

**CORTHELL B. L.**, Commercial block (see page 487)
De Sousa M. I., Masonic block
Ferrick William H., Odd Fellows' building
Gwinn William H. 3 Railroad avenue
Latarte Leon, 89 Rantoul
Lipmann Joseph, West, corner Hale
Shottle T., Lefavour's block
Silva Antonio, 64 Railroad avenue
Silva Emanuel, 85 Cabot
Wooffindale G. H. 219 Cabot

## Hardware.

Whitcomb & Carter, Cabot, corner Broadway

## Harness Makers.

Barker L. K., Bow, near Home
Friend E. L. & Co., Rantoul, near Pleasant
Friend Joseph E. 10 Cabot (repairer)
McCann & Works, Bow, near Cabot
Putnam E. A., Bow, corner Home

## Hay and Straw Dealers.

Burnham Brothers, 139 Rantoul

## Horse Clothing.

Carter J. F., Park, corner Creek

## Hotels.

**ADAMS HOUSE**, Charles L. Berry, proprietor, Railroad avenue, near depot (see page 485)
Avenue House, C. H. Cary, proprietor, 18 Railroad avenue
**LYNNFIELD HOTEL**, Chas. S. Pitman, proprietor, Lynnfield, Mass. (see page 491)
**RANTOUL HOUSE**, Mrs. E. D. Trull, 58 Rantoul (see page 485)

## Ice Dealers.

Dodge Benjamin N. 406 Cabot
Hill Hugh, Cabot, near Balch
Smith David C. Rantoul, corner Riverside
Wenham Lake Ice Co., Enon, North Beverly

## Insurance Agents.

**GORDON WM. R.**, Federal, n. Cabot (Citizens' Mutual)
**LEE CHARLES F.** 12 Commercial block (see page 485)
**LEFAVOUR I.** 23 Washington (Mass. Mutual, see p. 458)
Porter Samuel, Masonic building
Stone S. H. 160 Cabot

## Junk Dealers.

Poland William H. B., Colon, near Spring
Woodbury James M. 21 Federal

## Justices of the Peace.

(*See page* 122)

## Land Surveyor.

**BERRY WILLIAM J.** 7 Commercial block (see p. 484)

## Laundries.

Beverly Steam Laundry, C. A. Hurd, prop. 36 Railroad av.
Crandall Mamie Mrs., Mechanic, near Roundy
Wah Kee Sam, Cabot, cor. Union

## Lawyers.

Choate F. W., Rantoul, cor. Wallis
Fuller S. Alexander, 1 Atlantic block
Quill D. W., Masonic building

## Leather Preservative Manufacturer.

Tittle Albert F., Federal, cor. Chapman

## Libraries.

Neighbors' Library, Hale, cor. High, Beverly Farms
Wilson Joseph A. 154 Cabot (circulating)

## Lime, Cement, Sand, and Hair.

**PICKETT JOHN,** Water street (see page 485)

## Lobster Dealers.

Barter John H. foot of East Dane
Campbell David, 32 Water

## Lumber Dealers.

Putnam & Pope, River, cor. Bridge
**ROUNDY GEORGE,** 53 and 54 Water (see page 484)

## Machinists.

Smith Ira A. 77 Rantoul
White James W., Railroad avenue

## Masons.

Appleton Isaac, 41 Essex
Dodge Charles F. 6 School
Fowler John C., Edwards, near Cabot
Grant Benjamin D. & Son, 1 Beckford
Larcom George T., Hale street
Linnehan Daniel, Hale, Pride's crossing
Morse John P. 26 Bisson, near Hale
Ober Philip E. 14 Union
Phipps H. C., Essex, near Charnock
**WATSON LAWRENCE & SON,** Hale, near West, Beverly Farms (see page 484)
Williams Augustus, Federal, near Chapman
Williams Charles, Hart, near Haskell
Williams Ezra P., High, near Hale

## Milk Dealers.

Allen Brothers, West Dane street
Bagley George, Cabot, near Wenham line
Choate Alfred P., Dodge, near Wenham line
Creesy William A. 2d, Cressy, cor. Elliot
Cressy George H., Elliot street
Cressy Joseph, Elliot, near the river
Glines G. W. 27 Dodge
Herrick J. H. 316 Cabot
Marshall John F. 42 Bow
Millett W. H. 21 Dodge
Parsons G. A. 42 Dodge
Pickett John, 2d, 42 East Dane
Webber Charles, 501 Cabot
White Frank, 52 Dodge

## Millinery.

Allen Mary A., Cabot, cor. Milton
Emerson Rachel K. Mrs. 166 Cabot
Grant M. A. Lefavour's block
Putnam Martha E. 228 Cabot
Woodbury Clara F. Mrs., Odd Fellows' building

## Millwright.

Woodbury Nathaniel W., Bartlett, cor. Stone

## Morocco Leather Manufs.

Lynch & Welch, River, near depot
McShane Hugh, River, near depot
Sullivan Timothy, Bridge street
Tingley W. C., Congress, cor. Porter

## Music Teachers.

Preston Ernest, Odd Fellows' building
Swasey Clara, 16 Hale
Watson J. J. 25 Hale
Webber Etta A. 28 Cabot

## Newspapers.

**BEVERLY CITIZEN,** Irving W. Allen, Lefavour's block (see page 486)
**BEVERLY TIMES,** Geo. W. Cook, Franklin place (see page 486)

## Notaries Public.

Appleton Joseph F. 40 Bow
Foster Samuel J., Thorndike, opp. Endicott
Lovett William H. 198 Cabot
Porter Samuel, Masonic building
Tuck Joseph D., Beverly National Bank

## Nurses.

Foster Eliza A., Cabot, cor. Davis
Foster Mary A., Conant, cor. Dodge
Foster Theresa, Cabot, next to the bridge
Hennessey Sarah, 1 Cox court

## Oil Clothing Manufs.

Burnham & Vaughn, River, near Federal
Carter J. F. 79 Park, cor. Creek

## Opera House.

Lefavour's, Lefavour's block, Cabot street

## Painters.

Cook E F., Roundy, near Cabot
Dodge B. F. & Co., Dane, cor. Cabot
Foster Nathan H., Hardy, cor. Pleasant
Hodgkins Bros., West street, Beverly Farms
**MOORE HIRAM W.,** Vestry (carriage, see page 483)
Porter J. V. & Co. 16 Railroad avenue
Remmonds John, 7 Bow
Rowe Bennett, Cabot, near Water
Sawyer E. C. (carriage), Rantoul, cor. Bow
Wilson Frederick R., West Dane, near Chase

## Paper Hangers.

Hinchcliffe Oliver C. 240 Cabot
Remmonds John, 7 Bow

## Periodicals.

Kendall James H. 158 Cabot
Wilson Joseph A. 154 Cabot

## Photographer.

Alley Hiram, Lefavour's block, Cabot street

## Planing Mills.

Dow William G. & Co., Cabot, cor. Rantoul

## Physicians.

Bongartz W. E., Cabot, corner Thorndike (homo.)
Curtis Hall, Hale, near Valley, Beverly Farms
Dearborn J. H., Lefavour's block
Haddock Charles, Lovett, corner Bartlett
Haddock Charles W., Lovett, corner Bartlett
Haynes Louisa Mrs., Prospect, opposite Munroe
Stickney George A. 168 Cabot
Swasey O. F., Masonic block, Cabot
Symonds B. R. 10 Washington
Torrey Samuel W. 126 Cabot
Wardwell P. G. 27 Bartlett (homo )

### Planing Mill.

Hinman Charles G., River, near the depot

### Pottery.

Lawrence C. A., Federal, near the depot

### Plumbers, Plumbers' Materials, Iron and Copper Pumps, Etc.

Ingersoll Daniel S. 40 Railroad avenue
**ROBERTSON R. & J.** 5 Abbott (see page 484)
Trask Israel, 20 Pleasant
**WEBBER WILLIAM A. 2d,** 245 Cabot (see page 484)

### Poultry.

Gilbert Henry, Bridge, near Danvers line
Pitman Mark, Dodge, beyond depot, North Beverly

### Printers.

**ALLEN IRVING W.,** Lefavour's block (see page 486)
**TIMES JOB PRINTING HOUSE,** E. M. Bates, manager, Franklin place (see page 486)

### Produce Dealers.

Scruton Herbert F. 49 Cabot
Symonds S. B. 39 Water

### Provisions.

Davenport J. K. & Son, 13 Railroad avenue
Denahy Timothy J. 223 Cabot
Herrick Edward E. jr. 3 Home
Herrick George W. 46 Bartlett
Lamasney William, Hale, corner West
Lord Cyrus W. 79 Cabot
Moulton Charles, 308 Cabot
Pray James P., Cabot, corner Rantoul
Southwick George H. & Son, 185 Cabot
Sullivan Owen P., Cabot, near Bridge
Wallace James P., Rantoul, corner Federal
Woodbury Stephen A. 65 Hale
Worth John, 276 Cabot

### Pump and Block Maker.

Doane Hiram, 16 Water, near Front

### Real Estate Dealers.

**COLLIER PERRY,** 118 Cabot (see page 462)
**LEE CHARLES F.** 12 Commercial block (see page 485)
Meldram & Marshall, 1 Atlantic block
Stone Samuel H. 143 Cabot
Woodbury William G. 14 Front

### Restaurants.

Currier Ora B., Commercial block
Rose Joseph W., Park, opposite elevator
Sisson C. F., Rantoul, corner Bow
Trafton Darling L., Railroad avenue, near the depot

### Sailmaker.

Philinte Leon G., Foster's wharf

### Sausages and Hams.

Roberts Charles A., Rantoul, corner Cabot

### Sewing Machines.

Howes Prince, 138 Cabot

### Ship Chandler.

Foster George B. 11 Water

### Soap Manufs.

Bernard & Co., Railroad avenue, corner Hardy

### Sole Leather Cutters.

Choate W. E. jr. 68 Railroad avenue
Trow John F., Park, near Bow

### Stables.

Brewer George, West Dane, near Cabot
Eveleth J. S., Roundy, near Cabot
Fisk Elbridge, 35 Lovett
Maguire & Herrick, School, corner Cabot
Murphy Cornelius, Pleasant, near Park
Phippen T. M. 36 Lovett
Trow William W , Oak, Beverly Farms
Wyatt & Trowt, Hale, Pride's crossing

### Stationery and Fancy Articles.

Wilson Joseph A. 152 Cabot

### Stone Masons.

**WATSON LAWRENCE & SON,** Hale, near West, Beverly Farms (see page 484)

### Stoves, Ranges, Tinware, Etc.

Friend Charles, 2 Railroad avenue
Hinkley W. W. & Co. 87 Cabot
Lunt B. S. 75 Cabot

### Surveyors.

Appleton Hooper A., Hull, near Essex
**BERRY WILLIAM J.** 7 Commercial blk. (see page 484)
Haskell Josiah A., Lefavour's block

### Tailors.

Lord Frank E., Commercial block, Cabot
McKean Thomas W. 185½ Cabot
Webber I. T., Atlantic block
Wilson Edward, Lefavour's block, Cabot

### Taxidermist.

Stewart Fred. W., Bow, near Cabot

### Teachers.

Masury S. Ellen Miss, Winter, near Essex
Sheldon Delia, Hale, corner Atlantic avenue (painting)
Woodbury Annie W., Abbott, near Lovett

### Teamsters.

Elliot William E., Hart, near Hale
Hoogerzeil Peter, jr., Bartlett, corner Back
Jones William F., Pleasant, near Cabot
Lovett John W., Colon, corner Abbott
Standley Rufus A., West, Beverly Farms

### Telegraph Office.

Western Union office, Chas. Woodberry's drug store, Odd Fellows' building

### Telephone Offices (Public.)

John Pickett's coal office, 162 Cabot, 1745
Post office, Beverly Farms, 902

### Undertakers.

Foss L. C. 8 Washington
Heron N. S. 5 Dane
Lee & Cressy, 206 Cabot

### Variety Stores.

Cunningham James F. 23 Front
Lee Josiah C., Cabot, corner Bartlett
Marshall A. O., West, corner Hale, Beverly Farms
Pedrick L. E. 112 Hale
Stuart E. S. Mrs., Park
Twohig W. H., Cabot, corner Railroad avenue

### Watchmakers and Jewellers.

Hill John B. & Son, 160 Cabot
Wallis Frank W. 170 Cabot
Webb Alden, Odd Fellows' building

### Wheelwrights.

Caswell Joseph, 290 Cabot
DeWolfe G. H. 169 Rantoul
Hazen D. Whitmore, 167 Rantoul
Sawyer E. C., Rantoul, corner Bow

# BEVERLY TOWN OFFICERS,

# 1885-6.

---

*Selectmen*—John I. Baker, *Chairman*; Isaac Ober, Freeborn W. Cressy, Augustus Williams, Henry W. Foster. The Selectmen have charge of the Water Works.

*Town Treasurer*—Robert G. Bennett.

*Town Clerk and Auditor*—William H. Lovett.

*Tax Collector*—Ezekiel F. Obear.

*Superintendent of Water Works*—Charles Pickett.

*Undertakers*—Israel F Lee, Freeborn W. Cressy.

*Assessors*—John B. Hill, *Chairman*; Daniel Foster, Chas. L. Williams, John A. Moulton, Hervey Lunt.

*Registrars of Voters*—George P. Brown, John B. Cressy, William Haskell, W. H. Lovett, *Clerk*.

*Trustees of Sinking Fund*—Thomas A. Lefavour, *Chairman*; Albert Perry, Robert R. Endicott.

*Surveyors of Highways*—The Board of Selectmen.

*Trustees of Pine Grove Hall*—Henry W. Foster, Stephen P. Elliot, Charles A. Standley.

*School Committee*—John I. Baker, *Chairman*; Joseph D. Tuck, Eben H. Moulton, Dudley N. Griffin, Samuel Cole, William W. Hinckley, William C. Boyden, Isaac F. Day, Edward L. Giddings.

*Overseers of the Poor*—Isaac P. Appleton, *Chairman*; Joseph H. Herrick, John W. Quiner.

*Master of Almshouse*—William Stevens.

*Physician to Almshouse*—P. G. Wardwell.

*Chief of Police*—William M. Woodbury.

*Night Police*—Charles H. Smith, George K. Farnham, Maurice Heaphy, William A. Brown.

*Special Police*—Ansel J. Cheney, Addison Davis, Hezekiah O. Foster, David T. Hanners, John W. Haskell, B. F. Herrick, Edwin F. Mitchell, John H. Murney, Adoniram Porter, Israel Trask, Wm. M. Woodbury, Eaton E. Ferrin, Timothy Foley, Frank S. Raymond, Lorenzo Colson, Ezra Edwards, Samuel A. Gentlee.

*Janitor of Town Hall*—David T. Hanners.

*Field Drivers*—Isaac Ray, N. P. Allen, Chester Hobbs, Ezra S. Foster, Israel A. Sheldon, Henry S. Woodbury, William H. Butman, Martin Sweeney, John D. Wilson, N. S. Heron.

*Pound Keeper*—William Stevens.

*Constables*—Ezekiel F. Obear, George T. Larcom, Chester Hobbs, George Clark, William M. Woodbury, Benjamin F. Herrick, Wm. Stevens, John G. Munsey, Geo. E. Johnson.

*Justices of the Peace*—Hooper A. Appleton, Joseph F. Appleton, John I. Baker, Frederick W. Choate, Perry Collier, Francis J. Crowell, William R. Driver, Robert R. Endicott, Samuel A. Endicott, Samuel A. Fuller, Edward L. Giddings, William R. Gordon, Josiah A. Haskell, Charles H. Kilham, Charles F. Lee, Issachar Lefavour, Abram B. Lord, Augustus P. Loring, William H. Lovett, Jeremiah Murphy, Francis Norwood, Samuel Porter, Dennis W. Quill, George Roundy, William Sohier, Samuel H. Stone, Seth T. Thacher, Joseph D. Tuck, Richard P. Waters, John H. Watson, John H. Woodbury.

*Fence Viewers*—George R. Sands, John T. Ober, John E. Foster.

*Surveyors of Lumber*—Isaac Ober, Robert Remmonds, Edward F. Danforth, Perry Collier, George H. Pickett.

*Measurers of Wood*—Hooper A. Appleton, Eben Day, Horace Foster, Henry Woodbury.

*Sealer of Weights and Measures*—Ezekiel F. Obear.

*Inspector of Lime*—Philip E. Ober.

*Sealers of Leather*—A. Moulton, William A. Friend.

*Board of Health*—Andrew E. Story, John H. Woodbury, Robert N. Lee, Timothy Foley.

## FIRE DEPARTMENT.

Levi K. Goodhue, *Chief Engineer*; George Swan, *1st Asst. Engineer and Clerk*; H. B. Pousland, *2d Assistant*; Henry W. Foster, Hugh Hill, Robert H. Grant, Thomas Glidden, Theodore A. Holmes, S. Walter Woodbury, Levi K. Goodhue, George Swan, Henry B. Pousland, *Engineers*.

*Excelsior Hose, No.* 2—Rantoul street, Frank Marshall, *Foreman*; 15 men.

*Fair Play Engine and Hose House, No.* 3—Conant street, David Standley, *Foreman*; 30 men.

*Fire King Engine and Hose House, No.* 4—Essex street, Francis S. Lovett, *Foreman*; 40 men.

*Washington Hose, No.* 4—Rantoul, corner Roundy street, Joseph Pine, *Foreman*; 15 men.

*Louer Hose, No.* 5—Hale, corner East Lothrop street, Charles Larcom, *Foreman*; 15 men.

*Perseverance Engine and Hose, No.* 5—Hale, corner West street, H. Foster Williams, *Foreman*; 45 men.

*N. H. Foster Hook and Ladder Company*—Endicott street, near the monument, Josiah Woodbury, *Foreman*; 30 men.

*Beverly Steamer, No.* 1—Endicott street, near the monument, Albert Webb, *Engineer*; J. H. Larcom, *Foreman*; 15 men.

*Enterprise Steamer, No.* 2—Endicott street, near the monument, Charles A. Kent, *Engineer*; Thomas F. Whiting, *Foreman*; 15 men.

## PUBLIC SCHOOLS.

HIGH SCHOOL—Prof. Hurd, *Principal;* Lilla A. Wilde, Ada M. Griffing, and Alice I. Ober, *Assistants.*

SOUTH—Martha W. Pedrick, 1*st Grammar;* Annie P. Rogers, 2*d Grammar;* Bessie L. Kilham, *Intermediate;* Louisa M. Ford, Anna B. Poulin, Abby H. Wallis, Norah E. Curtis, and Lizzie G. Russell, *Primaries.*

BRISCOE—Carrie H. Kendall, 1*st Grammar;* Juliette A. Griffin, 2*d Grammar;* Harriet G. Haff, *Intermediate;* Clara W. Lamson, Alice E. Whitmarsh, Bessie F. Butman, and Grace P. Kilham, *Primaries.*

WASHINGTON—Hannah E. Wright, 1*st Grammar;* Hattie A. Raymond, 2*d Grammar;* Lizzie M. DeWolfe, *Intermediate;* Alice Butman, Clara Remmonds, Ella F. Burnham, and Nannie S. Friend, *Primaries.*

COVE—Mary F. Eaton, *Grammar;* Susan Prince, *Intermediate;* Mary L. Woodberry, *Primary.*

FARMS—Mary L. Ober, *Grammar;* Alice W. Merrill, *Intermediate;* Rosena M. Wentworth, *Primary.*

CENTERVILLE—UNGRADED—Sarah E. Glines, *Principal;* Gertrude M. Glines, *Primary.*

DODGE'S ROW—UNGRADED—James A. Wright.

BASS RIVER—Charles S. Brown, *Grammar;* Lillian F. Sheldon, *Primary.*

### NEW ENGLAND INDUSTRIAL SCHOOL FOR DEAF MUTES.

Elliot street, near the river, Beverly. Organized 1876.

*Trustees*—Rev. Dr. Gallaudet of New York, *President;* Thomas Appleton, Rev. Julius H. Ward, George Roundy, Hon. John I. Baker, William C. Boyden, William M. Whitney, Rev. George I. Sanger, John W. Carter, Thomas Brown. *Executive Committee,* Geo. Roundy. *Treasurer,* John W. Carter. *Principal,* Miss Nellie H. Swett. *Matron,* Mrs. Margaret H. Swett.

## FREE PUBLIC LIBRARY.

Town Hall.

Established 1855. Number of volumes, 8,500. Annual circulation, 25,000. Martha P. Smith, *Librarian. Trustees,* William C. Boyden (*President*), Franklin Leach (*Secretary*), Edward L. Giddings, William R. Driver, J. D. Tuck.

## CHURCHES.

### AVENUE METHODIST EPISCOPAL CHURCH.

Railroad avenue. Organized 1868.

Rev. James W. Barter, *Pastor.* F. W. Grush, *Treasurer and Secretary.* Curtis R. Moulton, *Supt. Sunday School.*

### ST. PETER'S PROTESTANT EPISCOPAL CHURCH.

Cabot, cor. Bow street. Organized 1863.

Rev. J. Cotton Smith, *Rector.* John D. Lovett, *Clerk and Treasurer.*

**FIRST UNIVERSALIST CHURCH.**

Thorndike street. Organized 1840.

James Wallis, *Clerk.* S. Porter, *Supt. Sunday School.* F. J. Crowell, *Treasurer.*

**FIRST PARISH UNITARIAN CHURCH.**

Cabot, cor. Hale. Organized 1667.

Rev. Ellery C. Butler, *Pastor.* Arthur W. Curtis, *Clerk.* William H. Lovett, *Treasurer.* Henry F. Woodman, *Supt. Sunday School.* N. B.—This was the first Sunday school in the United States; founded in 1810.

**FIRST BAPTIST CHURCH.**

Cabot, cor. Abbott street. Organized 1800.

Rev. D. P. Morgan, *Pastor.* Hervey Lunt, *Clerk.* B. W. Eldredge, *Treasurer.* R. E. Larcom, *Supt. Sunday School.*

**SECOND BAPTIST CHURCH.**

Hart street, Beverly Farms. Organized 1834.

Rev. James D. Smith, *Pastor.* The Church, connected with the Society, is called the Second Baptist Church in Beverly. Isaac F. Day, *Clerk.* Alvan Haskell, *Treasurer.* James B. Dow, *Supt. Sunday School.*

**SECOND CONGREGATIONAL CHURCH.**

Conant, cor. Cabot st., North Beverly. Organized 1715.

No settled Pastor. Rev. William Merrill (supply), *Clerk.* Francis Jenness, *Treas. and Supt. Sunday School.*

**DANE-STREET CHURCH.**

Organized 1803.

Rev. Samuel W. Eddy, *Pastor.* A. A. Galloupe, *Clerk.* Henry Woodbury, *Treasurer.* Joseph H. Baker, David L. Foster, Frank W. Wallis, *Parish Com.* J. L. Morse, *Supt. Sunday School.*

**WASHINGTON-STREET CHURCH (CONG.)**

Formed February 28, 1837.

Rev. William E. Strong, *Pastor.* Thomas A. Lefavour, *Treas. of the Society.* John H. Girdler, *Clerk of the Society.* William A. Webber, *Supt. Sunday School.*

**STAR OF THE SEA, ROMAN CATHOLIC CHURCH.**

Cabot, cor. Essex street. Organized 1873.

Rev. William H. Ryan, *Pastor.* J. M. Murney, *Supt. Sunday School.*

**METHODIST SOCIETY.**

Organized 1878.

Meets at Union Hall. Rev. A. P. Adams, *Pastor.*

# MASONIC.

### LIBERTY LODGE.

Instituted 1824.

Meetings Monday on or before the full moon of each month. Augustus Stevens, *W. M.* John F. Hill, *S. W.* William Haskell, *J. W.* S. Augustus Endicott, *Treas.* Hervey Lunt, *Sec.* Clarence Downes, *S. S.* Henry Kent, *J. S.* Isaac H. Edgett, *Marshal.* Walter H. Libbey, *S. D.* Fred. C. Dodge, *J. D.* John Meacom, *I. S.* E. A. Shaw, *Tyler.*

### AMITY CHAPTER R. A. MASONS.

Organized 1872.

Meetings held at Masonic Hall, fourth Tuesdays in December, March, June, and September. John B. Hill, *High Priest.* Edward L. Giddings, *King.* Charles W. Marshall, *Scribe.* Samuel Porter, *Treas.* John H. Pickett, *Sec.* Edward A. Shaw, *Tyler.*

# I. O. of ODD FELLOWS.

### BASS RIVER LODGE, No. 141, I. O. of O. F.

Instituted February 20, 1851.

Meets at Odd Fellows' Hall every Saturday evening. Officers chosen semi-annually, in June and December. William G. Bisson, *N. G.* John B. Goldsmith, *V. G.* Ezra Standley, *R S.* Augustus Stevens, *F.S.* Daniel S. Ingersoll, *T.* N. S. Heron, *Chaplain.*

### FRIENDSHIP LODGE, No. 6.

Degree of Rebecca.

Meets at Odd Fellows' Hall, the second and fourth Tuesday of each month. Kate R. Hood, *N. G.*

### SUMMIT ENCAMPMENT, No. 41, I. O. of O. F.

Instituted September, 1870.

The regular sessions are held on the first and third Tuesday of each month in Odd Fellows' Hall. Officers are chosen semi-annually, in June and December. John B. Goldsmith, *C. P.* Daniel S. Ingersoll, *H. P.* S. Ellis Ober, *S. W.* John Rogers, *Scribe.* W. E. Perry, *Treas.*

# ROYAL ARCANUM.

### ROGER CONANT COUNCIL, No. 339.

Organized January 22, 1879.

Meets first and third Wednesday of each month, at Odd Fellows' Hall. *Regent*, Charles H. Clements. *Vice-Regent*, Frank H. Hinchcliffe. *Sec.*, L. S. Herrick. *Collector*, John H. Hinkley. *Treas.*, George Swan. *Warden*, George F. Hinkley. *Guide*, George A. Appleton. *Medical Examiner*, Charles Haddock.

## AMERICAN LEGION OF HONOR.

**REUBEN KENNISON COUNCIL, No. 712.**

Organized August 29, 1881.

Meets second and fourth Monday of every month at Odd Fellows' Hall. *Com.*, S. Harvey Dow. *Vice-Com.*, Frank Woodbury. *Sec.*, H. H. Symonds. *Collector*, Frank W. Wallis. *Treas.*, J. F. Bradstreet.

## KNIGHTS OF HONOR.

**ATLANTIC LODGE, No. 674.**

Instituted June 21, 1877.

Meets at Masonic Hall first and third Tuesday of each month. *Dictator*, Jacob Taylor. *Vice-Dictator*, William Foss. *Medical Examiner*, Charles Haddock. *Reporter*, W. H. Lovett. *Financial Reporter*, Samuel E. Smith. *Treas.*, Alden C. Stevens.

## I. O. of G. T.

**CRYSTAL FOUNTAIN LODGE, No. 127.**

Instituted March, 1882.

Meets Thursday evenings in Liberty Hall. Officers are chosen quarterly.

## SONS OF TEMPERANCE.

**FRANKLIN DIVISION, No. 49.**

Instituted August 24, 1882.

Meets in Meacom's building, Tuesday evenings. Officers are chosen quarterly. William Ferguson, *F. S.*

## AMERICAN ORDER OF UNITED WORKMEN.

**CABOT LODGE.**

Meets in Atlantic block. *M. W.*, J. W. Gregg. *Recorder*, W. H. Caverly.

## MILITARY.

**COMPANY E, EIGHTH REGIMENT, BEVERLY.**

*Captain*, Charles L. Dodge. *First Lieut.*, Lucius Perry. *Second Lieut.*, John A. Ober.

## GRAND ARMY OF THE REPUBLIC.

**JOHN H. CHIPMAN, Jr., POST 89.**

Meets at G. A. R. Hall, Commercial block, every Thursday evening. *Com.*, John W. Hanners. *Sen. Vice-Com.*, William Stafford. *Jr. Vice-Com.*, Warren Shaw. *Quartermaster*, Henry B. Wallis. *Surgeon*, W. F. Early. *Chaplain*, James E. Wright.

## SONS OF VETERANS.

### CAMP JOHN LOW, No. 6.

Organized June 19, 1882.

Meets at Union Hall, every Tuesday evening. Officers elected last Tuesday in December. *Captain*, Arthur L. Hall. *First Lieut.*, Frank Herrick. *Second Lieut.*, Jesse E. Stickney. *Ord. Serg.*, George Wadleigh. *Sergeant of the Guard*, Maurice Reed. *Corporal of the Guard*, George F. Herrick.

## SOCIETIES, ETC.

### LASTERS' PROTECTIVE UNION.

Organized Aug. 15, 1882.

Meets in Union Hall, every Friday evening. Officers chosen January and July.

### BEVERLY REFORM CLUB.

Organized Nov. 19, 1875.

Meets in Meacom's building, every Monday evening. Officers chosen semi-annually in June and December. *President*, David S. Holden. *Sec. and Treas.*, William Ferguson.

### BEVERLY FUEL SOCIETY.

*President*, Samuel Porter. *Sec. and Treas.*, William C. Boyden. *Directors and Collectors*, Elisha Whitney, Charles T. Lovett, Ezekiel F. Obear.

### U. O. A. M., GOLDEN COUNCIL, No. 22.

*Councillor*, Israel F. Lee. *V. C.*, Charles A. Hall. *R. S.*, J. F. McConnell. *A. R. S.*, Walter L. Barker. *F. S.*, J. W. Stone. *Treas.*, J. Lewis Preston. *I.*, Prince Ober. *Examiner*, W. F. Crafts. *I. P.*, C. R. Taylor. *O. P.*, Hiram E. Gage.

### BEVERLY FEMALE CHARITABLE SOCIETY.

Incorporated October, 1836.

*President*, Mrs. Jacob Woodbury. *Treas.*, Miss Hannah L. Rantoul. *Secretary*, Miss Mary E. Endicott.

### BEVERLY WOMAN'S CHRISTIAN TEMPERANCE UNION, BEVERLY FARMS.

Organized December 12, 1885.

Meets Friday afternoons. *President*, Mrs. J. D. Smith. *Treasurer*, Miss Lizzie Hull.

### WOMAN'S CHRISTIAN TOTAL ABSTINENCE UNION.

Organized December 14, 1875.

Meets at 154 Cabot street. Business meetings, every Tuesday afternoon. *President*, Mrs. George Litchfield. *Sec. and Treas.*, Mrs. Mary E. Banks. *Chaplain*, Mrs. E. F. Butler.

### YOUNG MEN'S CATHOLIC TEMPERANCE SOCIETY.

Meets at Bell's Hall. *President*, Patrick Stanton. *Rec. Secretary*, Peter Gillis. *Collector*, Wm. Callerly. *Treas.*, P. Guinivan. *Librarian*, Thomas Callerly.

### FISHER CHARITABLE SOCIETY.

*President*, William C. Boyden. *Secretary*, Austin D. Kilham. *Treasurer*, Robert G. Bennett. *Trustees*, Austin D. Kilham, Samuel W. Torrey, Robert R. Endicott.

### BEVERLY SEAMAN'S WIDOW AND ORPHAN'S FRIEND SOCIETY.

*President*, Mrs. Nathan H. Foster. *Vice-President*, Mrs. Samuel Porter. *Secretary*, Mrs. Amelia Blakney. *Treasurer*, Mrs. Joseph Wilson.

### BEVERLY FIREMEN'S RELIEF ASSOCIATION.

Organized 1880.

Meet every second Monday in each quarter, commencing in May. *President*, L. K. Goodhue. *Secretary*, H. S. Parker. *Treasurer*, Frank Marshall.

### THORNDIKE BICYCLE CLUB.

Atlantic building. *President*, Charles J. Baker. *Secretary*, Louis L. Dodge. *Treas.*, Charles H. McAndrew.

### CITIZENS' READING ROOM.

Odd Fellows' building. *Secretary*, E. M. Bates.

### BEVERLY GAS LIGHT COMPANY.

Office 160 Cabot street.

*President*, John I. Baker. *Clerk, Treasurer, and Superintendent*, John B. Hill. *Directors*, William Endicott, Isaac Appleton, Octavius Howe. W. R. L. Ward.

Gas works near the B. & M. Railroad depot.

### CEMETERIES IN BEVERLY.

On Abbott street. Farms, on Hart street. On Hale st. North Beverly, on Cabot street.

FORBES

# ALBERTYPE.

The Albertype process, as now perfected, stands pre-eminent amongst the numerous photo-mechanical methods for the

## PERMANENCY, BEAUTY, AND UNIFORMITY

OF ITS RE-PRODUCTIONS.

**Scientific, Historical and Medical Societies**

Will find it specially adapted to the illustration of their

Reports, Fac-Similes of Objects of Scientific Valu

MANUSCRIPTS, DOCUMENTS, &c.

It is Extensively used by PUBLISHERS for the Illustration of

*GENEALOGIES. MAGAZINES.*

## COMMERCIAL CATALOGUES

AND OTHER PUBLICATIONS.

In all cases, as when Steel Engravings, Paintings, Photograph &c., are re-produced, the prints will be found to combine all the fins of the original, in detail, with the permanency and equality of an in impression.

**Specimens and Estimates furnished on application.**

## FORBES COMPANY,

181 Devonshire Street, BOSTON, 292 Broadway, NEW YORK.

THE

# PEABODY DIRECTORY

## 1886

CONTAINING A

## DIRECTORY OF THE CITIZENS

## BUSINESS DIRECTORY

## RECORD OF THE TOWN OFFICERS, ETC.

---


SAMPSON, MURDOCK, AND COMPANY

*FORMERLY SAMPSON, DAVENPORT, & CO.*

PRINCIPAL OFFICE, No. 155 FRANKLIN STREET, BOSTON


---


Copyright, 1886, by SAMPSON, MURDOCK, & Co.

# PEABODY STREETS, PLACES, ETC.

Aborn, from 56 Washington to Salem line
Aborn place, from Aborn, opp. Holten
Allen's lane, from Washington, near High, to Allen's farm
Andover, from junction Central and Liberty to Danvers line
Ash, from 21 Stevens to Jacobs
Beckett, from Pierpont Extension to Sutton
Berry, from 47 Endicott to Warren
Berry's court, off 24 Elm
Birch, from Lowell to Russell (W. P.)
Birney, from Foster to Winter
Bleachery, from Washington, opp. Stephen Blaney's
Bleachery row, from Washington to Foster, at G. H Little's
Bow, from Lowell (W. P.)
Bowditch court, from Central, near Liberty
Brown, from Lynn to Maple
Caller, from 98 Main to Walnut
Caller place, from 27 Caller
Center, from Harris to English
Central, from Monument square to and beyond Liberty
Chestnut, from 18 Lowell to Essex glue works
Clement's court, from Washington, nearly opp. Mason
Colfax, from Washington, near Granite
County, from Lynn to Lynnfield
Cross, from Andover to Prospect
Crowninshield, from 89 Lowell to Warren
Dalton's court, from Washington, near Hancock
Dark lane, from Northend, n. Tremont, to Dan'l Haskell's
Dennis, from 29 Midway to 24 Fulton
Duck Island, from 138 Main
Dustin, from 174 Washington
Elm, from 37 Central to Wallis
Endicott, from 135 Lowell to Andover
English, from the railroad, across at 58 Walnut to Tremont
Felton, from Prospect to Felton's farm
Forest, from Lowell to Newbury
Foster, from Monument square to Washington
Fountain, from 8 Pleasant to Pierpont
Franklin, from 39 Foster to Kosciusko
Franklin-street court, from 72 Franklin
Frog Island, from Foster, at G. H. Little's
Fulton, from Walnut to Tremont
Gardner, from Liberty to Margin
Glue Hill, from 12 Franklin
Goldthwait place, from 88 Washington

Goodale's lane, from Lowell to Danvers line
Granite, from Washington, near Tapley's brook
Grove, from 162 Main to Walnut
Hancock, from Washington, near Sherman
Hardy, from 25 Central to Wallis
Hardy's court, from 7 Elm
Harris, from 68 Walnut to Tremont
High, from Washington, near glue factory
Highland Park, from Northend, near Tremont
Holly, from 110 Tremont to Northend
Holten, from 97 Main to Aborn
Jacobs, from 44 Central to Crowninshield
Kosciusko, from opposite 127 Lowell
Lake, from Newbury to Lowell
Lark, from Maple to Shillaber
Liberty, from junction Andover and Central to Danvers line
Lincoln court, from 69 Washington
Linehan's court, from 49 Lowell
Little's lane, from 63 Main to Spring
Locust, from Newbury to Lynnfield line
Love lane, from Tremont, east
Lowe, from 133 Washington to Foster
Lowell, from Monument square to Lynnfield line
Lynn, from Tapley's brook to Lynn line
Lynn court, from Lynn street, at Hose House
Lynnfield, from Tapley's brook to Lynnfield
Main, from Monument square to Salem line
Maple, from County to Brown
Maple Hill, from 61 Aborn to Salem line
Margin, from North (Salem) to Danvers line
Mason, from 93 Washington, near engine-house, to Foster
Midway, from Walnut to Tremont
Mill, from Monument square to 10 Wallis
Monroe, from Elm to Hardy
Monument square, junction of Main, Central, and Lowell
Mt. Vernon, from Walnut to Tremont, near Salem line
Newbury, from Danvers line to Lynnfield line
Nichols lane, from 21 Main to 10 Summer
Northend, from Tremont to Margin
Oak, from Foster to 47 Washington
Osborn, from Aborn, opposite Pleasant, to Beckett
Park, from 89 Main to Spring
Parsons, from 124 Washington
Pierpont, from Main, across Aborn, to Salem line
Pine, from Newbury to Lynnfield line [Harris
Pinder's court, from a private way running from English to
Pleasant, from 42 Washington to Aborn
Poor's court, now called Tremont place
Prospect, from Andover to Proctor's crossing
Putnam's lane, from Andover, above Prospect

Railroad avenue, from Central, opposite B. & M. R.R. depot, to Sawyer
Russell, from Lowell, at the mill pond (W. P.)
Sawyer, from 79 Lowell to the railroad
School, from 60 Lowell to Franklin
Sewall, from 16 Washington to Pierpont
Shaw, from 36 Holten to Fountain
Sherman, from 160 Washington, opposite head of Foster
Shillaber, from Aborn to Salem line
Short, from 17 Foster to Catholic church
Sparrow lane, from 117 Central
Spring, from Foster to and beyond Park
Spring-street court, from 6 Spring
Stevens, from 36 Central to the railroad
Stimpson's lane, from Washington to Linehan's quarry
Summer, from 18 Foster to Park [Proctor's crossing
Summit, from Lynnfield, opposite County, to Lowell, near
Sutton, from Aborn to Salem line
Swampscott avenue, from Washington, opposite Foster
Sylvan, from Andover, opposite Prospect, to Danvers line
Trask's lane, from Washington, near Upton's glue factory, to the railroad
Tremont, from 57 Central to Salem line
Tremont place, from 28 Tremont
Tucker's court, from Lynn, opposite Cedar Grove Cemetery
Union, from English to Tremont
Upton, from Walnut to Wallis
Wallis, from 60 Main to 37 Tremont
Walnut, from 13 Central to Grove
Warren, from 50 Central to Endicott [Tapley's brook
Washington, from 77 Main, opposite the monument, to
Washington place, from 85 Washington
Webster, from Upton to Tremont
West, from Lowell, above Goodale's lane, to Pine
Willow avenue, from Shillaber, at Salem line
Winona, from Newbury, opposite Forest, to Lake
Winter, from 19 Spring, across Oak, to Mason
Winthrop, from 80 Tremont, near Wallis

# HALLS, PUBLIC BUILDINGS, ETC.

Allen's Block, Monument square
Almshouse, Lynnfield road, beyond Newhall's crossing
Ashland Hall, Lowell, n. Monument sq.
Blaney's Block, 12 Foster
Boston & Maine R. R. depot, Eastern Division, Central, near the square
Essex Block, 27 Main
Hartnett's Block, 23 Foster
Hibernian Hall, 23 Foster
Peabody Institute, Main, corner Wallis
Peabody Press office, 27 Lowell
Police Station, in Town Hall
Post Office, Foster, corner Lowell
Post Office, South Peabody, Lynn st.
Post Office, W. Peabody, Daniel Brown's grocery store, Pine street
Shackley's Block, 3 Summer
Skating Rink, Walnut, near Central
South Danvers Bank Building, 105 Main
Sutton Hall, Main, corner Wallis
Temperance Hall, 1 Allen's block, Main
Town Hall, Lowell, corner Chestnut
Town Scales, Central, near Walnut
Upton's Building, Lowell, corner Foster
Warren Bank Building, 13 Main
Warren Hall, 13 Main
Water Works Pumping Station, Washington, corner Foster
West Peabody Hall, West street (W. P.)

# PEABODY DIRECTORY.

Abbott Alfred A. died October 27, 1884
Abbott Alfred A. jr. morocco worker, boards 4 Washington
Abbott Charles S. morocco dresser, house 58 Franklin
Abbott Edward W. (Salem), boards 4 Washington
Abbott George F. farmer, boards 151 Lowell
Abbott George H. shoemaker, house 151 Lowell
Abbott Helen L. widow of Alfred A. house 4 Washington
Abbott Mary, widow of Albert, house Pierpont extension
Abbott Samuel, morocco dresser, A. B. Clark's, h. at Salem
Abbott U. Warren, clerk, 12 Lowell, boards 151 do.
Abbott William S. clerk (Boston), boards 4 Washington
Adams Etta Miss, boards 3 Oak
Adams Horace E. currier, house 3 Oak
Adams Susan E. widow of Otis F. house 9 Aborn
Adams William J. painter, house 9 Kosciusko
Adler Adolph, at Danvers Bleachery, h. Swampscott av.
Ahearn John I. laborer, Matthew Lynn's, b. 18 Midway
Ahern Edward, currier, house 8 Wallis
Ahern Michael, currier, Lowd & Buxton's, house at Salem
Ahern Michael, laborer, house 14 Midway
Allen Charles, currier, Webster & Co.'s, house at Salem
Allen Charles F. currier, Webster & Co.'s
Allen Elizabeth, widow of David, house Lowell, near Newburyport turnpike
Allen Ephraim Mrs. house 9 Elm
Allen Isaac M. wool sorter, Winchester & Blaney's, house Aborn, opposite Pleasant
Allen Lewis, house Allen's lane
Allen Lewis E. farmer, house Allen's lane
Allen Nellie T. Miss, teacher, Felton school, boards 9 Elm
Allen William, laborer, boards 21 Harris
Allen William, tanner, Thomas E. Proctor's
Allen William F. laborer, J. N. Burbeck's, house Beckett, corner Pierpont extension
Alley George, tanner, George Clerk's, boards 44 Wallis
Alliard Daniel, removed to Lynn
Alliard Timothy, morocco dresser, boards 24 Harris
Almshouse, Geo. F. Drew, supt., Lynnfield, between Newhall's crossing and Lynnfield line
Ambrose John, currier, house 16 Midway
Ambrose Peter, currier, house 29 Endicott
**AMES AMOS L.** rendering works, Liberty, n. Danvers line, Telephone 2053, house 119 Central, n. Liberty (see page 492)

Ames James N. (*Ames & Edgerly*), Walnut, near depot, h. Cross, corner Andover
Ames & Edgerly (*J. N. Ames and F. H. Edgerly*), provisions and meat market, Walnut, near depot
Andrews Daniel W. farmer, and poultry dealer, h. Newbury, near Lake
Angus John, morocco dresser, Thos. Carroll's, h. at Salem
Anketell William, currier, house 143 Washington [Salem
Annable Benj. R. (*Friend & Annable*), rear 164 Main, h. at
Annable Charles H. morocco dresser, house 20 Sewall
Annable Nathaniel, blacksmith, 164 Main, house 168 do.
Annable Nathaniel, morocco dresser, Thomas Carroll's, b. at Salem
Annis Peter W. stonecutter, house County, corner Maple
Appleton Francis H. house Lake street, Telephone 2442
Arbuckle Samuel, boards 7 Tremont
Armstrong Mercy P. died April 21, 1885
Armstrong William R. morocco dresser, h. Bancroft's ct.
Arnold Edward, tanner, Webster & Co.'s, h. 14 Hancock
Arnold Edward H. morocco dresser, boards 11 Pierpont
Arnold Frank T. (*Munroe & Arnold*), Mill, house 71 Main
Arnold James, currier, Webster & Co.'s, bds. 14 Hancock
Arnold Richard, tanner, Webster & Co.'s, b. 14 Hancock
Arvedson Mary Alice Miss, bds. J. S. Needham's, Lowell, corner Newbury
Ash John, tanner, house Caller street
Ashland Hall, 7 Lowell
Aspegren John, morocco dresser, J. E. Ingraham's, b. do.
Atwood Alfred S. tanner, Webster & Co.'s, h. 86 Central
Atwood Mary A. Mrs. house 8 Caller
Atwood William, morocco dresser, house 8 Caller
Austin Edmund A. at Danvers Bleachery, house 4 Mill
Austin Elizabeth Mrs house 14 Chestnut [2 Summer
Austin James L. dining room, Summer, corner Foster, bds.
Austin William R. boards 2 Summer
Ayer Serena D. widow of Hazen, house 80 Washington

Bagley Charles A. carriage maker, Dole & Osgood's, house 12 Washington [corner Carter
Bagley Cornelius, green shaver, J. A. Lord, jr. h. English,
Bagley Gustave, leather finisher, house Tremont place
Bagley Henry A. laborer, house 8 Audover
Bagley John, died August 29, 1885
Bagley Judith, widow of John, house 5 Mt. Vernon
Bagley Preston Brooks, shoemaker, boards 5 Mt. Vernon
Bagley Richard, tanner, house Shillaber street
Bagley William J. wood worker, 13 Washington, house 29 Holten, cor. Sewall [Salem
Bagnall Edward, tanner, G. J. Winchester & Son's, h. at
Bagnall William, tanner, Thomas E. Proctor's

Bailey Charles K. removed to Saylesville, R. I.
Bailey Charles W. carriage trimmer, h. Andover, opp. Cross
Bailey David, engineer, at bleachery, house Glue hill
Bailey David, jr. engineer, L. B. Southwick & Co.'s, house 102 Washington [Washington
Bailey George, Standard Thermometer Co. 3 Foster, h. 90
Bailey Joseph E. morocco shaver, W. P. Clark & Co.'s, boards at Salem
Bailey William, clerk, 17 Lowell, boards 102 Washington
Baird Wallace, shoemaker, house Lynn st. near Lynn line
Baker Alfred, morocco dresser, boards 88 Washington
Baker Ida M. Miss, teacher, Felton school, boards 8 Elm
Baker Susan P. widow of Francis, house 16 Chestnut
Baker Walter A. removed to Methuen [Salem
Baker William, morocco dresser, Chas. H. Tigh's, bds. at
Baker William, removed to Methuen
**BALCOM EDWIN B.** carpenter, builder, and architect, Walnut, opp. Samuel Trask's, house 78 Washington (see page 490)
Balcom Frank, carpenter, E. B. Balcom's, boards 10 Ocean avenue, Salem [Salem
Balcom Joseph H. carpenter, E. B. Balcom's, h. 11 Dodge,
Baldwin Lydia Mrs. house County, near Lynn
Baldwin L. F. Mrs. boards 22 Franklin
**BALDWIN WILLIAM H.** proprietor Baldwin's Hotel, 11 Foster, house do. (see page 496)
Ballentine Daniel D. laborer, J. N. Burbeck's, h. Pierpont
Ballentine Samuel, at bleachery, boards Lowe, near Foster
Bancroft Charity G. widow of Alpheus W. h. 89 Wash.
Bancroft Charles P. boards Clement's court
Bancroft Geo. W. grease rendering, Clement's ct. h. do.
Bancroft Lizzie O. Miss, boards 89 Washington
Bancroft Sidney C. lawyer (10 Tremont, Boston), house Washington, near Granite
Barbrick William J. tanner, boards 35 Foster
Barker Edwin, shoemaker, h. Goodale lane, cor. Lowell
Barnaby Thomas N. policeman, house 25 Oak
Barnes Albert E. at Dr. C. C. Pike's, 16 Chestnut, b. do.
Barnes George F. principal Wallis grammar, b. 80 Lowell
Barnet Michael, greenshaver, W. & H. B. Wilson's, house at Salem [Warren
Barnstead Charles, foreman, Webster & Co.'s, house 53
Barnstead James T. whitener, house Pleasant, n. Holten
Barrett Daniel, tanner, house 11 Park
Barrett Edward P. bookkeeper (Boston), bds. 110 Central
Barrett Eleazar P. farmer, house 110 Central [Dennis
Barrett James, currier, J. A. Lord's, jr. h. 24 Fulton, cor.
Barrett Jesse F. plumber, 19 Foster, house 117 Central
Barrett John, tanner, J. H. Poor's, house 11 Sawyer
Barrett Martha O. Miss, teacher of painting, b. 110 Central

Barrett Nellie M. Miss, boards 11 Park
Barrett Patrick, house rear 20 Midway
Barrett William, currier, house 16 Dalton's court
**BARRETT WILLIAM,** peddler, b. Northend, cor. Holly
Barrows Margaret Mrs. house Mill, cor. Wallis
Barry David, laborer, house 14 Midway
Barry Dennis, removed to Ireland
Barry Ellen A. widow, house foot of Parsons
Barry James, at Danvers Bleachery, bds. foot of Parsons
Barry James, morocco dresser, boards 66 Tremont
Barry James, laborer, Upton's Glue Works, h. Frog Island
Barry John, laborer, Upton's Glue Works, bds. 34 Foster
Barry John J. morocco dresser, b. 66 Tremont, c. Love lane
Barry Mary, widow, house 66 Tremont, cor. Love lane
Barry Michael, at Essex Glue Works, boards Glue hill
Barry Richard, foreman, Pemberton Bros.', 24 Wallis, h. 14 English [Salem
Barry William, tanner, G. J. Winchester & Son's, h. at
Barry William J. morocco dresser, Dean & Blake's, bds. at Salem [bds. 17 Chestnut
Bartlett George E. morocco dresser, F. Osborn, jr. & Co.'s,
Bartlett George R. morocco dresser, Thomas Carroll's, bds. 94 Boston, Salem
Bartlett James E. T. house 17 Chestnut
Bartlett John J. morocco shaver, house 14 Park
Bartlett Thomas O. currier, house 50 Lowell
Basford Alden P. driver, C. H. Hathaway's, house 62 Lowell, cor. School
Basford Charles H. removed to Lynn
Basford George C. baker, 50 Lowell, house 72 do.
Basford Hattie E. Miss, house Granite, cor. Washington
Basford Joseph G. at Danvers Bleachery, house Washington, near Lynnfield
Basford Martha A. died Oct. 30, 1885
Batchelder Charles A. provisions, 138 Main, bds. 122 do.
Batchelder Charles F. morocco worker, house 13 Tremont
Batchelder Charles S. clerk, Warren National Bank, bds. 155 Washington, cor. Foster
Batchelder Cyrus T. (*Batchelder & Co.*), 6 Allen's block, house 155 Washington, cor. Foster
Batchelder George L. milkman, 34 Tremont, house do.
Batchelder Henry N. ice dealer, Lynn street, n. Lynn line
Batchelder Malachi F. gardener, house 103 Central
Batchelder Oliver F. house 122 Main
Batchelder Sarah Mrs. house 155 Washington
Batchelder Vienna A. 5th assistant Wallis school, boards 155 Washington, cor. Foster
Batchelder William O. grocer, 138 Main, house r. 122 do.
**BATCHELDER & CO.** (*C. T. Batchelder and C. S. Richards*), coal, wood, etc. 6 Allen's block, Monument sq.

Batcheller Benjamin P. carriage trimmer, 13 Washington, rooms 2 Summer [Bowditch school
Batje Henry, currier, Webster & Co.'s, h. 86 Central, next
Battye George W. blacksmith, Pike & Whipple's, house at Danvers
Beadle John, house 59 Lowell, opposite School
Beadle William, removed to Duxbury
Beauchamp August, currier, Thomas E. Proctor's, boards at Salem
Beckett Albert F. janitor, Wallis school, house 78 Wallis
Beckett Benjamin, jr. carpenter, Railroad av. house 18 Elm
Beckett Clarence L. carpenter, house 117 Lowell
Beckett George P. boards 8 Elm
Beckett Joseph, carpenter, house 16 Holten
Beckett Mary, widow, house 28 Elm
Beckett Melville P. lawyer (Boston), boards 16 Holten
Beckett Nathan P. currier, boards 28 Elm
Beckett William C. leather measurer, house 10 Elm
Beckford Charles A. at A. F. Clark's, house at Salem
Beckman Nicholas, currier, J. S. Crehore & Co.'s, boards 42 Holten
Beckwith Ann W. widow of Samuel, house 171 Lowell
Beckwith Ralph, morocco dresser, boards 11 Pierpont
Beede Ivory H. ice dealer, Lynn st. near Lynn line, h. do.
Beers George, morocco dresser (Danvers), bds. 56 Harris
Beers John J. died June 17, 1885
Beers Mary, widow of George, confectionery, groceries, etc. 56 Harris, house do.
Beers William, morocco dresser, boards 56 Harris
Begg Henrietta A. Mrs. house 23 Caller
Begg William H. currier, boards 23 Caller
Belenger Pierre, currier, Thomas E. Proctor's, h. at Salem
Bell's Danvers, Peabody, and Lynn Express, 1 Main
Benedict Henry I. compositor, Peabody Press, bds. Baldwin's Hotel
Benfield Arthur, salesman, G. W. Pepper's, h. 31 Tremont
Benjamin Charles W. house 8 Fulton, near Walnut
Bergen Joseph Y. jr. principal High school, Stevens, h. 132 Lowell [at Salem
Berkeley Dennis, currier, Rufus H. Brown & Co.'s, house
**BERRY ALFRED W.** mason and builder, house 11 Bowditch court (see page 492)
Berry Alice H. Miss, artist, boards 18 Elm
Berry Charles A. morocco colorer, George Clerk's, boards Aborn, corner Pierpont
Berry Frank E. carpenter, house 47 Endicott, corner Berry
Berry George, tanner, J. H. Poor's, boards 34 Foster
Berry Herbert M. carpenter, house 57 Washington
Berry John M. carpenter and builder, h. 57 Washington
Berry Joseph, morocco dresser, J. F. Ingraham's, bds. do.

Berry J. Webster, clerk, boards 57 Washington
Berry Oliver, laborer, house Aborn, corner Pierpont
Berry Susan H. widow of William, house 18 Elm
Berry Wilfred, law student (Boston), bds. 11 Bowditch ct.
Berry William H. teamster, boards Aborn, cor. Pierpont
Besse Harlock A. surveyor of highways, h. 73 Washington
Bickford Jane, widow, at 22 Chestnut
Birdsall Mary T. Mrs. boards 71 Washington
Birmingham Catharine Mrs. house Margin, near North
Birmingham Elizabeth, dressmaker (Salem), bds. 7 Union
Birmingham James, carpenter, boards rear 3 Shillaber
Birmingham James, morocco dresser, boards 7 Union
Birmingham Jeremiah J. morocco dresser, F. Tyler's, bds. 7 Union
Birmingham Kate Miss, boards 7 Union
Birmingham Lucy Miss, boards 7 Union
Birmingham Michael D. boards 7 Union [7 Union
Birmingham Patrick J. morocco dresser, F. Tyler's, house
Birmingham Walter, laborer, house 7 Union
Birmingham Walter P. house rear 3 Shillaber
Birmingham William, morocco dresser, b. rear 3 Shillaber
Birmingham William F. morocco dresser, boards 7 Union
Bishop Benjamin, shoemaker, Grove, near Walnut, house 4 Fulton [house 4 Fulton
Bishop Edward A. taps, stiffenings, and heels, Grove street,
Black John P. at Danvers Bleachery, boards 14 Sherman
Black Peter, house 14 Sherman
Black Phebe Mrs. house Prospect street
Blackburn Joseph J. driver, Charles Simonds', house Central, opposite Tremont
Blackburn Sidney, hostler, Chas. Simonds', bds. 21 Lowell
Blaisdell Bertram D. clerk (Cambridge), boards 8 Caller
Blake Amasa P. carpenter, house Andover, near Cross
Blake Annie F. dressmaker, 94 Main, boards do.
Blake Augustus S. carpenter, house Andover street
Blake Fred C. clerk, 7 Lowell, house 72 Wallis
Blake Howard, clerk, 26 Main, boards at Ipswich
Blake James K. currier, house Lynn street, near Lynnfield
Blake Joseph (*Dean & Blake*), Crowninshield, b. 30 Central
Blake Louisa B. Mrs. house 92 Washington, opp. Mason
Blake Lovina Miss, bds. Andover, opp. J. C. Rogers' farm
Blake Susan, widow of Samuel, boards Andover street
Blanchard Amy M. Miss, clerk (Salem), bds. 5 Kosciusko
Blanchard Annie C. clerk, 50 Lowell, boards 5 Kosciusko
Blanchard Delia Augusta Miss, compositor, Peabody Reporter, boards 5 Kosciusko
Blanchard Eveline A. Miss, clerk (Salem), b. 5 Kosciusko
Blanchard Mary J. widow of Asa, house 5 Kosciusko
Blanchard W. J. salesman, J. B. Thomas', h. at Danvers

Blaney Arthur S. clerk, Warren Five Cents Savings Bank, boards 196 Washington
Blaney Edward A. morocco manufacturer, Crowninshield, house Central, corner Stevens
Blaney Philip, morocco dresser, A. B. Clark's, b. at Salem
Blaney Stephen, house 196 Washington
Blaney Stephen F. (*Winchester & Blaney*), Walnut, opp. English; also supt. Water Works, h. Lowell, n. Forest
**BLANEY WILLIAM,** painter, paper hangings, paints, oils, etc. 18 Foster, house 22 Stevens
Bliss Charles D. salesman, J. B. Thomas', boards 9 Oak
Bodge Arthur P. farmer, boards 31 Andover
Bodge Jacob G. farmer, house 31 Andover, near railroad
Bodge Mary L. widow of Benj. H. house 111 Central
Bodge William H. currier, house rear 72 Franklin
Boettner John, confectioner. G. W. Pepper's, h. 10 Jacobs
Bohen Cornelius, boards 8 Endicott
Bohen John, currier, house 8 Endicott, near Central
Boisvert Napoleon, currier, A. A. Messer's, h. at Salem
Bolster Joseph, blacksmith, Andover, near Sylvan, house Andover, opp. Cross
Bolster Joseph W. blacksmith, Andover, n. Sylan, house Andover, opp. Cross
Bomer Mary D. widow of Caleb P. house 10 Summer
Bonifant John M. currier, G. F. Caller & Co.'s, b. 34 Foster
Borgialli Vincent F. Rev. house rear 27 Chestnut
Boston & Maine R.R. depot, Central, near Peabody square
Boston & Maine R.R. freight house, Walnut street
Bott Carrie Miss, boards Little's lane
Bott Howard, clerk (188 Essex, Salem), house Little's lane
Bowen Frank, morocco dresser, Pemberton's, b. Midway
Bowers Frank D. currier, Thomas E. Proctor's, boards 7 Goldthwait place
Bowers Henry, farmer, house 7 Goldthwait place
Bowley James, removed to Lynn
Bowse John, currier, A. A. Messer's, h. Fulton, n. Dennis
Boxwell Geo. Edwin, foreman, Lewis Allen's, h. Allen's la.
Boyle Edward, at Upton's Glue Works, boards at Salem
Boyle Frank, machinist, Caller place, boards 11 Pierpont
Boyle John, at glue works, boards 50 Main [Mason
Boyle John, machinist, Caller pl., Telephone 2072, bds. 26
Boyle Michael A. clerk, Peabody Roller Skating Rink, bds. at Salem [at Beverly
Boyle Pickering, machinist's helper, John Boyle & Co.'s, b.
Boyle William, machinist, Caller place, b. Baldwin's Hotel
Boyle William, morocco shaver, boards Mill, cor. Wallis
Boynton Charles L. at M. B. Paige's, bds. 9 Bowditch ct.
Boynton George, teamster, 13 Central, h. 9 Bowditch ct.
Boynton George H. shoecutter, boards 84 Wallis
Boynton Henry K. removed to Danversport

Boynton James A. shoecutter, house 84 Wallis
Boynton John W. morocco dresser, bds. 9 Bowditch ct.
Boynton Nellie M. teacher, Endicott school, b. 84 Wallis
Boynton Oliver W. morocco dresser, h. over 71 Central
Bradford John M. hostler, at J. B. Thomas', h. 14 Franklin
Bradley Daniel, house 48 Mt. Vernon
Bradley Daniel, jr. morocco dresser, boards 48 Mt. Vernon
Bradley Timothy F. leather cutter, boards 48 Mt Vernon
Brady John J. shoemaker, 154 Main, house at Salem
Brady Patrick, morocco dresser, boards 34 Foster
Bragdon William E. millwright, I. Dennison's, Walnut, n. Central, house at Salem
Brainard Richard, currier at N. Perkins', house at Salem
Brannigan Austin, teamster, F. W. Dahl's, house *Holly*, near Margin
Brannigan Bernard, currier, bds. A. Brannigan's, Holly st.
Brannigan John, currier, J. A. Lord's, jr. bds. Holly, near Margin
Breed Albert, died Sept. 30, 1885
Breed Jane M. widow of Albert, house 82 Central
Brennan Arthur, beamster, boards 76 Tremont
Brennan Edward, tailor, 5½ Main, house at Salem
Brennan Francis, currier, F. Tyler's, house at Salem
Brennan Peter, at Danvers Bleachery, bds. 16 Sherman
Brennan Richard, currier, N. Perkins', house at Salem
Brennan Thomas, house Fulton, above Dennis
Brennan Timothy, horse shoer, Railroad av. house 2 Shackley's block, 3 Summer
Brennan Wm. J. blacksmith, 13 Washington, h. 18 Harris
Breslow Margaret, widow of Patrick, house Upton st.
Breslow ———, morocco dresser, A. B. Clark's
Bresnahan Daniel, house 6 Sherman
Bresnahan Daniel F. clerk (Boston), boards 6 Sherman
Bresnahan Dennis, morocco dresser, boards 54 Midway
Bresnahan James, boards 6 Sherman
Bresnahan Jeremiah, glue maker, house 138 Washington
Bresnahan Jeremiah, tanner, h. Dalton's ct. cor. Wash'n
Bresnahan Jeremiah, teamster, boards 15 Dalton's court
Bresnahan Jeremiah, morocco dresser, Pemberton Bros.
Bresnahan Jeremiah, 2d, driver, house 15 Dalton's court
Bresnahan John, currier at L. & G. H. Poor's, h. at Lynn
Bresnahan John F. mason, house 14 Dalton's court
Bresnahan John H. groceries, 138 Wash. b. 12 Dalton's ct.
Bresnahan John J. currier at L. & G. H. Poor's, boards 54 Midway
Bresnahan Michael, mason, house 14 Dalton's court
Bresnahan Michael, 2d, mason, house 14 Parsons
Bresnahan Patrick, laborer, house 12 Dalton's court
Bresnahan Patrick E. dry goods and boots and shoes, 136 Washington, boards 12 Dalton's court

Bresnahan Thomas, whitener, G. F. Caller & Co.'s, house Fulton st.
Bresnahan William, cork-sole maker, bds. 12 Dalton's ct.
Brett Michael, boards 61 Aborn
Brett Patrick, stiffening manuf., Maple Hill, h. 61 Aborn
Briggs George, sawyer at A. F. Clark's, rear Grove street, house at Salem
Briggs Henry G. bookkeeper (Lynn), house 37 Franklin
Brimmer George S. house 9 Elm
Brine Elizabeth M. removed to Wenham
Broadley J. tanner, J. A. Lord's, jr. house at Salem
Broderick Dennis, currier, Rufus H. Brown & Co.'s, house at Salem
Broderick John, books and stationery (Catholic), 14 Low-[ell, h. 3 Holly
Broderick John, currier, J. A. Lord's, jr.
Broderick Thomas J. currier, J. A. Lord's, jr. house 3 Holly
Brogan James, currier, Thos. E. Proctor's, house Fulton, near Dennis
Brooks Charles H. bookkeeper (Salem), house 11 English
Brooks Joseph W. blacksmith, 13 Wash'n, h. Beckett st.
Brooks Lucinda, widow of Charles, house 11 English
Brooks Patrick, currier at Thomas E. Proctor's, house 46 Tremont
Brophy Martin, currier, house 37 Mason
Brophy Uleck, laborer, boards Upton, near Wallis
Brousard John, morocco dresser, h. Midway, n. Tremon
Brown Albert, house Winter, next to slaughter-house
Brown Arthur H. removed to Florida
Brown Caroline E. widow of Henry F. house 30 Mason
Brown Charles, carpenter, house County, near Lynn
Brown Charles, clerk (Danvers), boards Pine, near Lake
Brown Charles A. shoemaker, boards Lynn, near Brown
Brown Charles E. house 48 Washington
Brown Charles E. 2d, carpenter, house 61 Lowell
Brown Daniel, groceries, Pine, n. junction, b. Pine, n. Lake
Brown Daniel J. currier at Lowd & Buxton's, h. at Chelsea
Brown Daniel P. shoemaker (Lynn), h. Lynn, n. County
Brown David B. tanner, boards 43 Franklin
Brown Edmund M. tripe manuf., Union, house 12 English
Brown Frank, tanner, boards Short, near Foster
Brown Frank A. clerk, 58 Main
Brown George, farmer, house Pine, near West
Brown George F. farmer, house Pine, near West
Brown Hannah A. widow of Thomas, bds. W. H. Brown's, Allen's lane
Brown Hannah B. widow of Wm. h. Lynn, n. Lynn line
Brown Harriet T. Mrs. house Lynn, near Washington
Brown James M. foreman, Tremont, near Mt. Vernon, h. at Salem
Brown Janet, widow of Joseph, house Pine, near Lake

Brown John, stonecutter, died March 4, 1885
Brown John, carpenter, house County, near Lynnfield
Brown Joseph L. tanner, house Lynn, near Post-office
Brown Joshua A. green shaver, F. Osborn, jr. & Co.'s, h. 43 Franklin
Brown Lewis, milkman, house Lynn, cor. County
Brown Lewis F. (Lynn), house 14 Caller
Brown Lucy, widow of John, house Lynn, near Lynn line
Brown Martha Miss, house Pine, near Lynnfield line
Brown Mary J. Mrs. house Northend, near Tremont
Brown Moses, farmer, house Lynnfield, near Lynnfield line
Brown Otis (*Rufus H. Brown & Co.*), Walnut, cor. Caller, h. 90 Main [at Salem
Brown Patrick, tanner, G. J. Winchester & Son's, house
Brown Peter, stiffening manuf., Tremont, near Mt. Vernon, house at Salem
Brown Peter H. currier, house 31 Central
Brown Robert P. ice dealer, Lynn, near Lynn line, boards Mrs. Lucy Brown's, Lynn street
Brown Rufus H. & Co. (*Otis Brown and Frank W. Stanley*), leather manufs., Walnut, cor. Caller, Telephone 2223, house 39 Washington
Brown Ruth Miss, house Summit, near County
Brown Samuel, granite worker and dealer, Lynnfield, cor. Summit, house do.
Brown Stephen F. morocco dresser, h. 131½ Boston, Salem
Brown Thomas, currier, house 19 Midway
Brown William A. clerk, Daniel Brown's, Pine, near junction, boards Pine, near Lake [n. Lynn line
Brown William C. iceman, boards Hannah Brown's, Lynn,
Brown William H. leather splitter, Thomas E. Proctor's, boards 28 Elm [house do.
**BROWN WILLIAM H.** glue manufacturer, Allen's lane,
Brown William R. currier, Thos. E. Proctor's, b. at Salem
Bruce Samuel S. green shaver, J. A. Lord, jr.'s, h. 10 Elm
Bryant Hiram, shoemaker, house Lynnfield, n. Newhall's crossing [Lynnfield line
Bryant Mary A. widow of Enoch, nurse, h. Lynnfield, n.
Buck Daniel, currier, S. A. Southwick's, house at Salem
Buckley Bessie Miss, housekeeper, 26 Harris
Buckley Cornelius, tanner, Thos. E. Proctor's, b. 34 Foster
Buckley Daniel, farmer, N. M. Quint's, b. Sutton, n. Aborn
Buckley David, laborer, house 26 Harris
Buckley Dennis, currier, A. A. Messer's, h. 57 Fulton
Buckley Dennis, teamster, house 65 Midway
Buckley James, currier, boards 8 Wallis
Buckley James A. morocco shaver, boards 14 Park
Buckley John, engineer at A. F. Clark's, house at Salem
Buckley John, farmer at N. M. Quint's, Sutton street
Buckley Margaret, widow, died August 21, 1884

Buckley Michael, currier, J. A. Lord, jr.'s, bds. at Salem
Buckley Michael, currier, Thos. E. Proctor's, h. at Salem
Buckley Patrick, currier, Webster & Co.'s, bds. 8 Wallis
Bucknam Frank C. leather measurer, L. B. Southwick & Co.'s, boards at Lynn
Bulkley Mary F. widow of Francis, house 6 Park
Bunker Lyman W. leather splitter, h. 3 Jacobs, n. Central
**BURBECK JOSEPH N.** soap manufacturer, Grove, house 30 Holten (see page 493)
Burke Daniel, currier, 9 Grove, house at Salem
Burke Mary A. widow of John, house rear 12 Fulton
Burke Michael, died March 21, 1885
Burke Ulick, currier, J. A. Lord, jr.'s, house 63 Midway
Burkinshaw George, at Danvers Bleachery, house at Salem
Burkinshaw James, currier, J. A. Lord, jr.'s, h. at Salem
Burnham Eli F. died March 28, 1885 [Baldwin's Hotel
Burnham Frank R. driver, G. W. Pepper's, Central, boards
Burnham Herbert S. removed to Stoneham
Burnham Ira A. fish wagon, house 12 Pierpont
Burns Bryan, whitener, house 48 English
Burns George H. at bleachery, boards off High
Burns John A. at bleachery, boards off High
Burns Peter, at Danvers Bleachery, boards 16 Sherman
Burns Peter, at glue factory, boards 21 Lowell
Burroughs Laura L. Mrs. house 42 Holten
Burroughs Marshall A. L. currier, G. F. Caller & Co.'s, house 42 Holten
Burton Abraham Mrs. house 53 Midway
Burton John F. morocco dresser, F. Tyler's, b. 53 Midway
Bush Bridget Miss, house 29 Midway
Bush Mary Miss, boards 29 Midway
Bush Nellie Miss, boards 29 Midway
Bushby Charles F. clerk, Danvers Bleachery, b. 90 Central
Bushby George H. farmer, boards 90 Central
Bushby Henry, farmer, house 90 Central
Bushby Horace (*Bushby & Co.*), 76 Main, house do.
Bushby Martha, died March 15, 1884
Bushby Nathan A. garden farmer, h. 99 (old No.) Central
Bushby Philip, farmer, house 89 (old No.) Central
Bushby Sarah A. Miss, clerk (Salem), boards 90 Central
Bushby William, farmer, house 70 Central
**BUSHBY & CO.** (*Horace Bushby*), grocers, 76 Main
Butler Albert, morocco dresser, bds. Tremont, n. Central
Butler Benjamin F. currier, house Walnut, over Ames & Edgerly's market
Butler Edward, currier, N. Perkins', house at Salem
Butler Edwin, laborer, house Tremont, near Central
Butler John, currier, J. A. Lord's, jr. h. Fulton, n. Dennis
Butler John T. currier, house Fulton, near Dennis
Butler Patrick, stiffening manuf. h. 36 Northend, n. Wallis

Butler Thomas, boards Upton street
Butler Timothy, house 164 Washington
Butts William D. Mrs. at 118 Lowell
Buxton Amos, house Clement's court
Buxton Amos F. farmer, house Andover, n. Danvers line
Buxton Amos S. farmer, house 111 Central [at Salem
Buxton Charles H. (*Lowd & Buxton*), Foster, c. Spring, h.
Buxton Charles M. engineer, Webster & Co.'s, house Endicott, near Berry
Buxton Charles W. farmer, house 34 Andover
Buxton Daniel, gardener, house 25 Andover, near railroad
Buxton Daniel, jr. died August 24, 1885
Buxton Daniel F. foreman, A. B. Clark's, boards 83 Lowell
Buxton Edward, farmer, house Lynnfield, n. Lynnfield line
Buxton Edwin, farmer, b. R. G. Buxton's, head of Central
Buxton Ellen, widow of Daniel, jr. house 14 Andover
Buxton George, conductor, N. H. R.R. h. head of Central
Buxton George A. fisherman, boards head of Central
Buxton George C. house Andover, cor. Endicott
Buxton George W. stonecutter, boards lane off Lynn, near Hose House
Buxton Henry Varney, gardener, house 109 Central
Buxton Horace F. removed to Brookline [Vernon
Buxton James, stiffenings and soles, 9 Grove, h. 23 Mt.
Buxton James H. last turner, house 84 Franklin
Buxton John O. bookkeeper, George Clerk's, Foster, cor. Spring, house Andover, cor. Endicott
Buxton Joshua, gardener and surveyor, h. 114 Central
Buxton Judith, widow of Paul, house 61 Washington
Buxton Lewis, laborer at J. H. Thomas', boards 9 Oak
Buxton Lyman E. currier, house Berry's court
Buxton Mary E. Miss, boards Clement's court
Buxton Mary J. Miss, house 72 Central
Buxton Orinda, widow of Jonathan, house 34 Andover
Buxton Phebe Mrs. house lane off Lynn, near Hose House
Buxton Phebe H. Miss, house 89 Central
Buxton Robert G. farmer, house head of Central
Buxton Samuel H. watchman, J. B. Thomas', house 21 Andover, near railroad
Buxton Samuel W. boards lane off Lynn, near Hose House
Buxton Simon P. farmer, house Liberty, near Gardner
Buxton Sophronia P. Miss, at 89 (old No.) Central
Buxton William, shoemaker, boards 34 Andover
Buxton William A. stonecutter, boards lane off Lynn, near Hose House
Buxton William E. potter, boards 103 Central
Buxton William S. farmer, boards head of Central
Byrne James, at Danvers Bleachery
Byrne Peter, overseer at Danvers Bleachery, b. 16 Sherman

Byron George W. driver, J. B. Thomas', house Winter, opp. slaughter-house [slaughter-house
Byron John, blacksmith, Railroad av. boards Winter, opp.

Caden Edward, janitor, High school, house Hancock, near Washington
Caden Rosanna, widow of Edward, boards Sawyer street
Caffery Philip, morocco dresser, at Dean & Blake's
Cahill Christopher, morocco dresser, A. B. Clark's, boards Union, cor. Center
Cahill George, currier at Webster & Co.'s
Cahill John, wool puller, house Spring-st. court
Cahill John J. clerk, 4 Lowell, boards Union, cor. Center
Cahill Matthew, currier, b. John Cahill's, Spring-st. court
Cahill Michael, wool puller, b. John Cahill's, Spring st. ct.
Cahill Patrick, beamster, house Union, near Center
Cahill Timothy, morocco dresser, A. B. Clark's, boards Union, cor. Center
Caldon Patrick, at Danvers Bleachery
Callahan Calvin, laborer, house 170 Washington
Callahan Daniel, morocco dresser, W. F. Murphy's, bds. 12 Beaver, Salem
Callahan Daniel, boards 41 Midway
Callahan Daniel F. grocer, 50 English, h. rear 76 Tremont
Callahan James, tanner, G. J. Winchester & Son's
Callahan James, tanner, house 23 Harris
Callahan James F. carpenter, 56 English, boards 52 do.
Callahan Jeremiah, currier, house Fulton, near Tremont
Callahan John, laborer, house Fulton, near Dennis
Callahan John J. clerk, 145 Washington, boards 170 do.
Callahan John S. carpenter, 56 English, boards 52 do.
Callahan Michael, currier, N. Perkins', boards at James Relihan's, 41 Midway
Callahan Michael, currier, boards 12 Fulton
Callahan Patrick, bds. J. E. Nolan's, Winter, n. Spring
Callahan Patrick, currier, J. A. Lord, jr.'s, h. 52 English
Callahan Patrick, morocco dresser, bds. Fulton, n. Dennis
Callahan Patrick, tanner, C. Harrington & Co.'s, house 36 English, near Center
Callahan Patrick, tanner, J. A. Lord, jr.'s, h. 11 Center
Callahan Thomas, morocco dresser, Eagan & Kelley's, bds. Fulton, near Dennis [44 Central
Callahan William, morocco shaver, Chas. H. Tigh's, boards
Callahan Wm. H. clerk, 18 Foster, b. Foster, cor. Summer
Callahan Wm. J. morocco dresser, house 13 Aborn
Caller Charles F. currier, G. F. Caller & Co.'s, b. 35 Oak
**CALLER GEORGE F. & CO.** (*John Hemenway*), curriers, Winter, cor. Spring, boards 35 Oak
Calnan Daniel, currier, house 3 Sherman
Calnan John, currier, house 7 Sherman

Calnan Mary, widow of Patrick, house 7 Sherman
Calvert Henry, morocco dresser, J. M. Lloyd's, h. at Salem
Calvert James, morocco worker, C. L. Peirce's, b. Walnut, corner Harris
Calvert John, morocco worker, C. L. Peirce's, boards Oak, near Washington
Calvert Joseph, removed to Lynn
Campbell Christopher J. currier, house Shillaber
Campbell Herman H. clerk (Boston), boards 187 Lowell
Campbell James, mariner, boards Shillaber
Campbell Richard, currier, house Caller, cor. Caller place
Campbell William, morocco dresser, Charles H. Tigh's, b. Shillaber
Campion John, removed to Lynn
Campion Martha E. Mrs. house Jacobs, near the railroad
Cannon John, at Essex Glue Works, h Upton's, Glue hill
Canterbury H. Frank, currier, Webster & Co.'s, h. Winter, near Spring
Canty Edward, currier, J. A. Lord, jr.'s, house at Salem
Canty Patrick J. currier, house 6 Northend
Carbrey James B. morocco dresser, house 10 Shillaber
Carbrey John, at Danvers Bleachery, h. Dustin, cor. Wash.
Carbrey John F. at Danvers Bleachery, house 51 Holten
Carbrey Philip H. died February 21, 1885
Carbrey Thomas, morocco dresser, boards Dustin, corner Washington [cor. Washington
Carbrey William, at Danvers Bleachery, boards Dustin,
Carlin Charles, foreman, J. A. Lord, jr.'s, house Monroe
Carlin James, tanner, J. A. Lord, jr.'s, house Endicott, near the railroad
Carlton Albert, currier, house Endicott, opp. Warren
Carlton Albert A. morocco dresser, boards Endicott, opposite Warren
Carlton Elizabeth H. Miss, boards 46 Wallis
Carlton Fanny Mrs. died September 13, 1884
Carlton Frank W. (Salem), boards Endicott, opp. Warren
Carlton Fred N. morocco dresser, house 151 Lowell
Carlton George, Danvers and Peabody Express, 1 Foster, house at Danvers
Carlton Jane, widow, boards Endicott, opposite Warren
Carlton Sarah, widow of David, house Lynn, near Brown
Carlton Willard F. machinist (Boston), house Newbury, near Lowell [ton
Carney Daniel, at Danvers Bleachery, boards 172 Washing-
Carney James, tanner, house 172 Washington
Carney John, removed to Lynn
Carney John J. shoemaker, 154 Main, house at Salem
Carney Matthew, laborer, house 12 Hancock
Carney Michael, house 8 Sherman

CARON JOHN B. & CO. (*Joseph Couture*), stone quarry, off Lynnfield, near County, house Shillaber street, Salem (see page 496)
Caron Louis, currier, A. A. Messer's, house at Salem
Carr Charles E. morocco colorer, 145 Lowell, house Pleasant, near Holten
Carr George H. house 48 Holten
Carroll Edward, night watchman at Essex Glue factory, house Upton's, Glue hill
Carroll Jeremiah, at Danvers Bleachery, b. 6 Dalton's ct.
Carroll Jeremiah, laborer, house 46 Mount Vernon
Carroll John, currier, house Tremont, corner Wallis
Carroll John, farmer, house Lynnfield, near Newhall's
Carroll Maurice J. morocco dresser, Thomas Carroll's, bds. 15 Midway
Carroll Michael, currier, Thos. E. Proctor's, bds. at Salem
Carroll Michael, morocco dresser, E. A. Blaney's, house at Salem
Carroll Patrick, tanner, Thos. E. Proctor's, h. 15 Midway
Carroll Richard, laborer, boards John Carroll's, Lynnfield
Carroll Thomas, morocco manuf., Grove, near the railroad, house 14 Mount Vernon
Carroll Timothy, driver, J. N. Burbeck's, house Willow
Carroll William, blacksmith, house 12 Mount Vernon
Carter James, morocco shaver, A. B. Clark's, house Fulton, near Tremont
Carter James, at Danvers Bleachery, house Washington, corner Sherman
Casey Honora, widow of William J. house Winthrop st.
Casey John, teamster, W. & H. B. Wilson's, h. 11 Sawyer
Casey Patrick, currier, N. Perkins', house at Salem
Cashman Patrick, currier, R. S. D. Symonds', h. 7 Dustin
Caskin Daniel A. died March 25, 1884
Caskin Francis H. removed to Danvers
Cass Eliza M. teacher, Endicott primary school, b. at Salem
Cass James, morocco dresser, Thos. Carroll's, bds. at Salem
Cass John, morocco dresser, Thos. Carroll's, h. at Salem
Cass William, morocco dresser, Thos. Carroll's, b. at Salem
Cassidy Charles, manuf. shoe stiffenings, 5 Sawyer, h. do.
Cassidy Edward, laborer, house 51 English
Cassidy Edward M. morocco dresser, Eagan & Kelley's, boards 11 Sawyer [11 Sawyer
Cassidy Felix, morocco dresser, Eagan & Kelley's, house
Cassidy Patrick, currier, house 5 Sawyer
Cassino A. L. boards 91 Central
Cassino John T. (Boston), house 91 Central
Cassino Samuel E. publisher (Boston), house 7 Steven
Cate Alice A. dressmaker, 59 Lowell, boards do.
Cate Lola M. Miss, boards 59 Lowell
Cate William, carpenter, house 59 Lowell

Caton Patrick, boards Upton street
Caton Rose, widow, boards 5 Sawyer
Cavanagh Moses, currier, house 52 Fulton
Cavanagh Peter, at bleachery, boards 134 Washington
**CHADBOURNE FRANK O.** carriage painter, 36 Foster, house at Danvers (see page 493)
**CHADWICK ORVILLE B. & CO.** insurance agents, 8 Allen's block, boards 85 Lowell (see page 498)
Chadwick Sylvanus, leather splitter, house Shaw street
Chambers John, morocco-dresser, boards 8 Wallis
Chandler George B. currier, house 109 Main
Chandler Mary C. assistant teacher, Center school, boards 6 Kosciusko
Chandler Samuel C. currier, house 6 Kosciusko, n. Lowell
Chaney James H. currier, Webster & Co.'s
Channell Eleazer A. milkman, boards 34 Tremont
Chase Silas (Boston), house Lowell, at Brookside
Chatto Llewellyn W. driver, C. F. Hathaway's, house Warren, beyond the railroad
Cheney Ira, teamster, Webster & Co.'s, house Upton
Cheney James, teamster, boards Walnut, corner Wallis
Cheney Joseph, at Ames' rendering works, b. 111 Tremont
Chichester Merritt B. engineer, house 13 Tremont
Childs Charles W. engineer, Rufus H. Brown & Co.'s, h. Oak, near Washington
Chisholm Colin, carpenter, house Northend, cor. Love lane
Chisholm John A. boards Northend, corner Love lane
Chisholm Peter, removed to Salem [at Salem
Churchill Charles H. currier, Thomas E. Proctor's, house
Chute Albert P. asst. postmaster, P. O. boards 101 Lowell
**CHUTE ISAIAH,** carpenter, rear 126 Main, house 101 Lowell
Chute Lizzie F. Miss, boards 101 Lowell
Claflin Harriet, widow of David S. house 92 Central
Clancy Patrick, morocco dresser, A. B. Clark's, b. Union, near English
Clancy Richard, morocco tacker, A. B. Clark's
Clancy William, tanner, F. W. Dahl's, h. Union, n. English
Clare Nicholas, tanner, boards 6 Dalton's court
**CLARK AARON F.** lumber dealer, planing, etc. rear 9 Grove; also treasurer South Danvers Insurance Co., Telephone 2123, house 40 Washington
Clark Alexander B. morocco manuf., Union, h. 50 Central
Clark Arthur W. (*W. P. Clark & Co.*), rear 138 Main, boards 127 do.
Clark Eben, house Lynn street, near Lynn line
Clark Frank, tanner, G. J. Winchester & Son's
Clark George H. at A. F. Clark's, house 40 Washington
Clark James, morocco dresser, W. F. Murphy's, boards 12 Oak, Salem

Clark James, printer (Salem), boards 20 Aborn
Clark Josiah, farmer, Daniel Haskell's, off Northend
**CLARK MAYHEW S.** carpenter, 21 Wallis, house 2 Park, near Main
Clark Patrick, laborer, house Holly, corner Margin
Clark Patrick, currier, house 24 Caller
Clark Wesley, currier, boards 50 Main
Clark William N. at A. F. Clark's, boards 40 Washington
Clark William P. & Co. (*A. W. Clark*), morocco manufacturers, rear 138 Main; also president South Danvers National Bank, and president South Danvers Mutual Fire Insurance Co. house 127 Main
Clarridge Ruth, widow of Stephen, boards 11 Bowditch ct.
Claxton Henry, morocco dresser, W. F. Murphy's, boards 407 Essex, Salem
Claxton James, currier, N. Perkins'
Cleary John, farmer, house Liberty, near Danvers line
Clement Annie A. widow of John E. house 5 Park
Clement Eliza D. widow of John B. house 5 Park
Clement John E. died February 12, 1884
Clemmens Michael, tanner, G. J. Winchester & Son's, bds. at Salem [12 Elm
Clerk George, sheepskin manuf., Foster, cor. Spring, house
Clifford George A. painter, Main, cor. Grove, b. 11 Pierpont
Clifford Patrick, tanner, boards 46 Walnut
Clothey Thomas, overseer, Brown's glue factory, house 197 Washington
Clough Andrew G. wool sorter, house English, cor. Walnut
Clough Edmund G. tanner, house 30 Elm
Clough Frank G. clerk, 24 Main, house 30 Elm
Clough Mary Miss, boards 26 Franklin
Clough Mary M. widow of Jonathan C. house 26 Franklin
Clough William A. morocco dresser, A. B. Clark's, house Walnut, corner English
Coakley Dennis, wool puller, boards 35 Foster
Cobb Joel, at George C. Peirce's, house at Salem
Coblents Robert S. driver, Munroe & Arnold's, h. at Salem
Cockburn Annie Miss, dressmaker, boards 12 Jacobs
Cockburn Euphemia Miss, dressmaker, boards 12 Jacobs
Cockburn John, morocco dresser, house 12 Jacobs
Cody James F. coachman, boards Jacobs, corner Ash
Cody Joseph, at Upton's glue factory, boards Trask's lane
Cody Maurice, at glue works, house Trask's lane
Cody Michael, switchman, house Jacobs, corner Ash
Cody Thomas, currier, N. Perkins', house at Salem
Coffey John, tanner, L. & G. H. Poor's, bds. 29 Endicott
Coffey Michael, currier, house 12 Fulton
Coffey Patrick, currier, J. A. Lord, jr.'s, boards 12 Fulton
Cohen John, blacksmith's helper, 13 Washington
Cokeley William, clerk, 58 Main, boards 21 Lowell

Colby Hannah S. widow of Isaac N. house 93 Central
Colby Lydia M. boards 93 Central
Colcord John H. J. boards J. L. Colcord's, Lowell, above Proctor's crossing
COLCORD JOHN L. pumps, windmills, agricultural implements, seeds, etc., Lowell, above Proctor's crossing, house do. (see page 494)
Cole Jefferson K. principal Center school, house 19 School
Coleman James, heelmaker, boards 60 Fulton
Coleman Maria, widow of Michael, house 60 Fulton
Coleman Michael, died July 25, 1885
Coleman Michael, at Danvers Bleachery, b. foot of Parsons
Coleman Michael, jr. heelmaker, boards 60 Fulton
Coleman Patrick, fireman, Danvers Bleachery, h. 8 Sherman
Coleman Philip, butcher, house 33 Andover
Coleman William, currier, L. & G. H. Poor's, h. 56 Fulton
Collins Albert B. cigar maker, 4 Allen's block, boards 42 English, Salem
Collins Bridget, widow of Cornelius, house 30 Midway
Collins Charles H. died February 21, 1884
Collins Charles H. Mrs. cigar manufacturer, and cigars and tobacco, 4 Allen's block, house 129 Washington
Collins Dennis, at Brown's glue works, boards Washington, opposite Pumping Station
Collins Florence, teamster, Thomas E. Proctor's, h. Upton
Collins George A. watchmaker, jeweller, and optician, 26 Main, boards Essex House, Salem
Collins John, laborer, house 3 Hancock
Collins Matthew, whitener, house 4 Caller place
Collins Maurice, at Brown's glue works, bds. 3 Hancock
Collins Michael, beamster, house Winthrop street
Collins Michael, at Essex glue works, boards Glue Hill
Collins Michael, at Brown's glue works, boards 3 Hancock
Collins Michael F. machinist, boards Winthrop street
Collins Nettie Miss, compositor, Peabody Press, boards 129 Washington
Collins Robert, laborer, bds. Edward Larrabee's, Lynnfield
Collins Thomas, laborer, C. Harrington & Co.'s
Collins Thomas, tanner, G. J. Winchester & Son's
Collins Thomas, currier, J. A. Lord, jr.'s, bds. 30 Midway
Collins Thomas, at Upton's glue works, boards 6 Wallis
Colwell John W. Rev. pastor Rockville Congregational Church, house County, near Lynn
Comar Bartholomew, currier, A. A. Messer's, h. 18 Holly
Commune Richard, at bleachery
Cone Lydia N. widow of George E. h. Wash'n, n. Granite
Cone Moody B. (Lynn), house 75 Washington
Conklin Richard L. wheelmaker, 13 Washington, h. 49 do.
Conlan Bridget, widow of Thomas, house Prospect street
Conlan John W. laborer, house Prospect street

Conlan Thomas, died Feb. 19, 1884
Conlan William, house Prospect street
Conley Patrick, currier, at R. H. Brown & Co.'s
Connell Christopher, tanner, house 54 Harris
Connell Cornelius, currier, N. Perkins', house at Salem
Connell James, morocco dresser, Eagan & Kelley's, boards at Salem
Connell James, tanner at F. Osborn, jr. & Co.'s, house Spring, next to Robert Maher's
Connell Patrick, currier, J. A. Lord, jr.'s, house 9 Harris
Connell W. currier at L. & G. H. Poor's
Conners John, laborer, house Walnut, cor. Central
Connolly Bartholomew, currier, house 59 Midway
Connolly Coleman, currier, house Lynn, near Washington
Connolly James, currier, house 20 Harris
Connolly Michael, morocco dresser, house Linehan's court
Connolly Patrick, tanner, house 44 Midway
Connor James F. clerk, Ames & Edgerly's, Walnut, near depot, house 6 Aborn
Connor John J. farmer, bds. Michael Connor's, Felton st.
Connor Michael, farmer, house Felton, above Prospect
Connor Michael C. removed to Boston
Connors Daniel, engineer at Samuel Symonds', Wallis, cor. Walnut, house at Salem
Connors Edward, tanner, A. F. Poor's, house 13 Harris
Connors Jeremiah, tanner, C. Harrington & Co.'s, boards English street
Connors John, morocco dresser, J. E. Ingraham's, bds. do.
Connors John, morocco dresser at A. B Clark's
Connors Martin, tanner, house Shillaber street, Salem
Connors Michael, currier, boards 8 Wallis
Connors Stephen, engineer, 9 Grove, house 7 Union
Conroy Daniel A. currier, house Midway, near Tremont
Conroy Daniel C. currier, house Harris, near Center
Conroy Daniel J. morocco dresser, Pemberton Bros. house 25 Harris [Harris, n. Center
Conroy Dennis A. morocco dresser, Pemberton Bros. bds.
Conroy James, green shaver, J. A. Lord, jr.'s, h. Munroe st.
Conroy William J. morocco dresser at Pemberton Bros. house 25 Harris [Cypress, Salem
Converse Fred C. brass finisher, G. H. Little's, boards 9
Conway James, currier, boards 50 Main [Salem
Conway Martin, tanner, Rufus H. Brown & Co.'s, house at
Conway Mary Miss, at 34 Main
Conway Mary, widow of Maurice, house 18 Sherman
Conway Thomas, laborer, house 7 Sherman
Conwell Thomas, laborer, house Washington, cor. Sherman
Cook Arthur, butcher, 72 Washington, house do. [Lake
Cook Herbert, morocco dresser, b. McGregor's, Pine, cor.
Cook James, died Jan. 8, 1886

Cook L. D. carriage repairer, Central, opp. town scales, house Prospect, cor. Andover
Cook Merritt, currier, Foster, near Wash'n, h. 40 Holten
Cook Willard G. currier, boards 40 Holten
Cooley Martin, morocco dresser, boards Mill, cor. Wallis
Coombs Thomas, shoemaker, h. Lynnfield, n. Lynnfield line
Cooney Michael, morocco shaver at A. B. Clark's
Cooper William, tanner, D. W. Osborn's, h 144 Wash'n
Copeland George W. painter, house Tremont, cor. Central
Copeland Lizzie A. saleswoman, 48 Main, boards Tremont, cor. Central
Copeland Otis W. currier, house 2 Summer
Corbett James, groceries and provisions, 72 Tremont, h.do.
Corey Abbie Miss, house 6 Summer
Corey Amos H. foreman, Wallis, cor. Upton, h 6 Summer
Corey Eliza A. Mrs. house 6 Summer
Corrigan John, currier, Geo. E. Lewis's, h. 23 Midway
Cosgrove Edward, at bleachery, boards 119 Washington
Costello Daniel, tanner, J. A. Lord, jr.'s, boards 24 Foster
Costello Edward, morocco dresser, boards 23 Harris
Costello Fannie Miss, boards 23 Harris
Costello John, morocco dresser, house 12 Midway
Costello Mary, widow of Edward, house 23 Harris
Costello Michael, tanner, house rear 35 Mason
Costello Nellie Miss, dressmaker (Salem), bds. 23 Harris
Cotchin Harry, clerk, Danvers Bleachery, house Glue Hill
Cotton Charles, hairdresser, 29 Main, bds 2 Mt. Vernon
Coughlin Daniel, laborer, house Endicott, near Central
Coughlin Hugh, currier, R. S. D. Symonds', b. Winter st.
Coughlin John, at Danvers Bleachery, boards 44 Walnut
Coughlin Joseph F. shoemaker, boards Endicott, n. Central
Coughlin Mary, widow of William, house 42 Harris
Coughlin Thomas, at Danvers Bleachery
Courtney Eugene, teamster at Thomas E. Proctor's, house Spring-street court
Couture Joseph (*J. B. Caron & Co.*), stone quarry, Lynnfield, near County, house at Salem
Cowan Charles W. farmer, house 241 Lowell
Cowan Edward, beamster, house Walnut, opp. Union
Cowan Michael, currier, boards Mrs. R. McNeil's, Linehan's court [English
Cowdrey Frank W. millwright at Benj. McKeen's, bds. 7
Cowdrey Laura A. widow of Isaac B. house 7 English
Cowdrey William A. removed to Tapleyville
Cox Lyman, currier, boards Aborn street
Coyne Lawrence, currier at Thomas E. Proctor's
Cragin Michael, laborer, boards 19 Dalton's court
Craig George, boards Lynnfield, near Newhall's crossing
Craig James house Lynnfield, near Newhall's crossing
Craig James H. shoemaker, boards Pine street

Craig Mary, widow of James, house Pine, n. Newbury
Cram Melville G. morocco dresser, h. Aborn pl. c. Aborn
Crane Michael, currier, boards English, near Center
Crane Patrick, farmer, house English, near Center
Craney Michael, currier, 68 Foster, house at Salem
Crawford Elizabeth, widow of Aaron S. house 78 Central
Crawford Marion F. exp. messenger, Munroe & Arnold's, Mill, house 78 Central
Crawford Sarah J. Miss, boards 78 Central
Crean Cornelius, morocco dresser, Pemberton Bros. boards 17 Harris
Crean James, tanner, Thos. E. Proctor's, boards 26 Harris
Crean James, teamster, boards 17 Harris
Crean Jeremiah, tanner, house 17 Harris
Crean John, morocco dresser, Pemberton Bros. b. 26 Harris
**CREHORE JOSEPH S. & CO.** (*E. M. McClure*), curriers, Hardy, boards 67 Main
Cresoe Charles, painter, Geo. F. Ward's, house at Salem
Cressey Arthur, green shaver, G. J. Winchester & Son's, boards at Salem
Crimmins Catharine, widow, died Nov. 5, 1884
Crimmins James, morocco shaver, A. B. Clark's, h. at Salem
Croan Patrick, currier, S. A. Southwick's, house at Salem
Croft James, at Danvers Bleachery, house 8 Dalton's court
Cronin Francis, laborer, house 3 Harris
Cronin James, morocco worker, J. M. Lloyd's, b. 3 Harris
Cronin James, tanner, S. Symonds', boards Walnut street
Cronin John, laborer, house 3 Harris
Cronin J. morocco dresser, A. B. Clark's
Cronin Margaret Mrs. house Harris street
Cronin Michael, laborer, W. H. Houston's, bds. 3 Harris
Cronin Patrick, tanner, Thos. E. Proctor's, boards 7 Harris
Cronin Patrick, tanner, George Clerk's, house at Salem
Crosby John, farmer, G. H. Hutchinson's, Russell st., W. P.
Cross Leonard A. farmer at Geo. H. Legro's, Newbury, n. Danvers line [line
Cross Lucy, widow of Leonard, h. Newbury, n. Danvers
Cross Nathaniel, farmer at Martha Moulton's, n. Winona, West Peabody [Lowell
Cross Phebe U. widow of William, house Newbury, near
Croughwell John, at Essex glue factory, house r. Danvers Bleachery
Croughwell Margaret, widow of William, h. 35 Midway
Croughwell Patrick, tanner, boards 35 Midway
Croughwell William, died March 6, 1885
Croughwell William J. morocco shaver, Thomas Carroll's, boards 35 Midway [lish, cor. Center
Crowley Bartholomew, tanner, Thos. E. Proctor's, h. Eng-
Crowley Cornelius, at glue works, boards 3 Dalton's court
Crowley Cornelius, at bleachery, boards 3 Sherman

Crowley Daniel, morocco tacker, A. B. Clark's
Crowley Florence, currier, boards John Crowley's, Mason
Crowley James, currier, F. Osborn, jr. & Co.'s, b. Spring, next to Robert Maher's
Crowley James, tanner, Thos. E. Proctor's, house Short
Crowley James, overseer dyer, Danvers Bleachery, h. r. do.
Crowley James H. currier, L. & G. H. Poor's, b. 14 Harris
Crowley John, laborer, boards foot of Parsons
Crowley John, shoemaker, house Mason, near Washington
Crowley Kane, shoemaker, boards 3 Sherman
Crowley Patrick, at L. & G. H. Poor's, house Washington, opp. bleachery
Crowley Patrick, laborer, house 9 Union
Crowley Timothy, policeman, boards 80 Central
Cruise James, morocco dresser, D. Woodbury's, boards at Salem
Cuddire Lawrence, saloon, 6 Mill, h. do. [54 Harris
Cuddire Lawrence D. morocco finisher, George Clerk's, h.
Cuddire Margaret, widow, died Aug. 8, 1885
Cuddire Martin, died Aug. 6. 1885
Cuddire Michael, carpenter, h. 80 Tremont, opp. English
Cullen Richard J. overseer at bleachery, h. 96 Washington
Cullen Thomas, morocco worker, house Margin, n. North
Cullen William A. carpenter, house 134 Washington
Culliton John F. house 196 Lowell
Cummings Daniel, farmer, house Prospect street
Cummings Daniel, jr. farmer, bds. D. Cummings', Prospect
Cummings Michael, hostler, Pemberton Bros. h. 4 Upton
**CUMMINGS MICHAEL W.** painter, 150 Main, house Walnut, near Harris (see page 493)
Cummings Timothy, tanner, F. W. Dahl's
Cunha Frank, currier, Thos. E. Proctor's, boards Tremont, cor. Webster
Cunningham Edward J. at glue factory, bds. 17 Hancock
Cunningham James, morocco dresser, Charles H. Tigh's
Cunningham John, cork-sole maker, boards 17 Hancock
Cunningham Martin, currier, house 17 Hancock
Cunningham Michael, engineer, F. Osborn, jr. & Co.'s, h. 13 Sherman
Cunningham Timothy, currier, boards 24 Foster
Curran Patrick, morocco dresser, Dean & Blake's, boards 34 Foster
Currier Charles A. morocco worker, house rear 34 Mason
Currier Dorcas Miss, died Sept. 2, 1885
Currier Edwin, currier, Webster & Co.'s, h. at Danvers
Currier George F. morocco finisher, boards rear 34 Mason
Curry Ann B. widow, removed to Beverly
Curtin John, tanner, house 42 Harris
Curtis Andrew, farmer, house 7 Tremont
Curtis Ann Mrs. house Lynn near Hose-house

Curtis Austin, currier, Thos. E. Proctor's, house at Salem
Curtis Frederick, shoemaker, house Lynn, near Lynnfield
Curtis Margaret, widow, h. Lynnfield, n. Tapley's brook
Curtis Martha Miss, boards Lynn, near Hose-house
Curtis Walter, shoemaker, h. Lynnfield, n. Tapley's brook
Cushing Alice M. bookkeeper, S. Trask's, Walnut, boards 17 Stevens [Lynn line
Cushing Asenath P. widow of Alonzo D. house Lynn, near
Cushing Hosea, blacksmith, house Lynn, near Lynn line
Cutler Martha M. widow of John, house 17 Caller
Cutting Charles M. heeler, h. Lynn, next the grocery store
Cyr Michael, tanner, George Clerk's, house at Salem

Dahl F. W. manuf. of calf-skin leather, Hardy's tannery, Walnut street, house at Boston Highlands
Dailey Enos, died August 12, 1885 [Harris
Dailey Catharine, widow of Patrick, house Walnut, corner
Dailey John, lamplighter, house 70 Lowell
Dailey John, house 49 Midway
Dailey Lawrence, laborer, Thos. E. Proctor's, h. 91 Lowell
Dailey Mary, widow of Enos, house 49 Harris
Dailey Mary J. Miss, boards 49 Harris
Dailey Patrick, died January 21, 1885
Dailey Thomas, at bleachery, house rear of bleachery
Dailey William, morocco dresser, J. M. Lloyd's, boards 49 Midway [Salem
Dailey Wm. J. morocco colorer, Pemberton Bros. house at
Dakin Emily, widow of Joseph F. h. Lynn, near Brown
Dakin Joseph F. died July 26, 1884
Daley Dennis, tanner, F. Osborn, jr. & Co.'s, h. 11 Park
Daley Edward, boards 2 Crowninshield
Daley James F. morocco dresser, F. Tyler's, house at Salem
Daley Jeremiah, tanner, house 33 Mason
Daley John, laborer, boards Linehan's court
Daley John, at Danvers Bleachery
Daley John, morocco tacker, A. B. Clark's, bds. Upton st.
Daley John, house Pine, near Newbury
Daley J. tanner, Nelson & Merrill's
Daley Lawrence, tanner, A. B. Clark's, boards Patrick Daley's, Upton street
Daley Mary, widow of Patrick, house Winter, n. Spring
Daley Patrick, tanner, F. W. Dahl's, house Upton street
Daley Thomas, laborer, house Crowninshield, n. Lowell
Daley, see also Dailey
Dalton John, tanner, house Endicott, near Lowell
Dalton John F. tinsmith, Norton & Gilmnn's, house Endicott, near the railroad
Dalton Patrick, at Danvers Bleachery, boards Colfax, near Washington
Dalton Seth M. currier, house 10 Sewall

Dalton Sidney H. removed to Portsmouth, N. H.
Dalton William, morocco finisher, h. Endicott, n railroad
Damm Albert, farmer at S. Hutchinson's, 179 Lowell, b. do.
Danahy James, currier, house 21 Harris
Dane Walter Q. (*Dane & Marsh*), Summit, n. the railroad, house at Salem
**DANE & MARSH** (*Walter Q. Dane and Edw. F. Marsh*), rendering works and glue stock, Summit, near the railroad
Danforth Aaron F. farmer, house Lowell, near West
Danforth Benjamin, farmer, boards Lowell st. (W. P.)
Daniels Abbie S. dressmaker, boards 32 Washington
Daniels Augusta F. Miss, librarian, Eben Dale Sutton reference library, boards 32 Washington
Daniels Eben S. shoecutter, house 3 Mount Vernon
Daniels Jane C. widow of David, house 32 Washington
Daniels Martha, teacher, private school, b. 32 Washington
Daniels Robert S. flagman, B. & M. R. R. boards 124 Main
Daniels Sarah F. teacher (Salem), boards 32 Washington
Daniels William K. morocco dresser, C. L. Peirce's, house 41 Holten [3 Shillaber
Dansereau Charles, tanner, F. Osborn, jr. & Co.'s.house rear
Danvers Bleachery & Dye Works, bleaching and dyeing of cotton cloths, off Washington, near Foster, Telephone 2262 (office, 17 Merchants row, Boston)
Darcy Michael, engineer, J. S. Crehore & Co.'s, h. at Salem
Darcy Thomas, currier, R. S. D. Symonds', h. at Salem
Dargin Timothy, tanner. Thomas E. Proctor's
**DAVENPORT FRED. M.** boots and shoes, 96 Main, b. 55 Holten (see page 493)
Davenport Henry W. shoemaker, 96 Main, bds. 55 Holten
Davey James, morocco colorer, boards 50 Main
Davidson Hebbard, carpenter, boards rear 32 Main
Davies Thomas, overseer at bleachery, house Washington, near Granite
Davis Albert F. currier, house 61 Washington
Davis Benjamin K. morocco colorer, house Washington pl.
Davis Charles, veterinary surgeon, house 26 Holten
Davis Charles W. ice dealer and stone quarry, Newhall's crossing, boards at Daniel R. Davis'
Davis Daniel R. house Lynnfield, near Newhall's crossing
Davis E. Herbert, watchman, Thos. E. Proctor's, house 6 Jacobs
Davis George W. ice dealer and stone quarry, Lynn, near Lynn line, house do.
Day John, morocco shaver, A. B. Clark's, house 114 Main
Dayton Charles, beamster, George Clerk's, h. Spring st.
Dean Alfred R. morocco dresser, boards Lowell street
Dean Elbridge L. morocco dresser, Dean & Blake's, boards Lowell street

Dean William (*Dean & Blake*), Crowninshield, h. Lowell, near Forest
Dean William F. morocco dresser, Pemberton Bros. house Pierpont extension
Dean & Blake (*William Dean and Joseph Blake*), morocco dressers, Crowninshield
Decatur Lydia A. widow, house County, near Lynn
Decatur William E. shoemaker, boards County, near Lynn
Decourcy Hannah Miss, at 5 Park [Salem
Decoursey James, at G. J. Winchester & Son's, house at
Dee William, beamster, house 34 Harris
Dee William, jr. currier, house 3 Hancock
Deibel George, potter, house lane, off 119 Central
Dekin Charles, tanner, h. Spring, next to Robert Maher's
Delany Dennis, currier, Webster & Co.'s, boards 8 Wallis
Delory Joseph, morocco dresser, h. 92 Walnut, c. Fulton
Demeritt Charles H. green shaver, Thos. E. Proctor's, bds. 93 Main
Demeritt George S. foreman, Thos. E. Proctor's, h. 93 Main
Demeritt J. Granville, foreman, Thomas E. Proctor's, house Northend, corner Highland Park
Dempsey William, expressman, Munroe & Arnold's, house 72 Wallis
Dennison Isaac, millwright, Walnut, near Central, house rear Wallis, near Elm
Denot Noel, clerk, 6 Lowell, house 13 Caller
Derrivan William P. morocco dresser, house 19 Midway
Dervan Francis H. morocco dresser, boards rear 40 Main
Dervan Jane, widow of Peter, house rear 40 Main
Dervan Jennie Miss, boards rear 40 Main
Dervan Lily Miss, boards rear 40 Main
Dervan Mary Miss, boards rear 40 Main
Dervan Thomas (Danvers), boards rear 40 Main
DeShan David, morocco dresser, Eagan & Kelley's
Desmond Daniel, at bleachery, house Lowe, near Foster
Desmond Jeremiah, at bleachery, bds. Lowe, near Foster
Desmond John, tanner, G. J. Winchester & Son's
Desmond John, house Lowe, near Foster
Desmond Michael, laborer, boards 21 Lowell [Foster
Desmond Timothy, grocer, 164 Washington, h. Lowe, near
Devine Edward F. morocco dresser, F. Tyler's, boards Nichols lane [Salem
Devlin Michael, morocco dresser, Dean & Blake's, house at
Devlin Owen, bark grinder, Thomas E. Proctor's, boards 27 Midway
Dexter George A. clerk, 52 Main, boards 6 Park
Dillon Dennis, at L. B. Southwick & Co.'s, boards Mrs. R. McNeil's, Linehan's court
Dillon John, tanner, J. E. Harris', house 14 Midway
Dineen Timothy, tanner, house 46 Walnut, near Upton

Dix William G. house 39 Main
Dockham James, currier at N. Perkins' [Vernon
Dockham William H. carpenter, 21 Wallis, house 11 Mt.
Dodd William, house Putnam's lane, off Andover
Dodge Andrew, salesman, J. B. Thomas', h. Winter street
Dodge Arthur T. blacksmith, 34 Central, boards 10 Park
Dodge Charles C. teacher, Salem High school, h. 10 Park
Dodge Ella F. Miss, boards 10 Park
Dodge Ellen J. widow of John C. house 107 Lowell
Dodge Frank, seaman, house 55 Warren
Dodge George E. station agent, B. & M. depot, West Peabody junction, house Lowell, near Newbury
Dodge Hannah Mrs. died December 27, 1884
Dodge Harrison A. clerk, 76 Main, house 9 Park
Dodge Ida M. Miss, bookkeeper, 6 Lowell, b. at Beverly
Dodge Mary J. widow of Charles H. house 10 Park
Dodge Nathaniel P. salesman, 27 Main, h. 90 Washington
**DODGE RALPH F.** fish and oyster market, 6 Lowell, boards Baldwin's Hotel (see page 494)
Doherty Daniel, morocco dresser, house Spring, n. Winter
Doherty James, tanner, W. & H. B. Wilson's, house rear 12 Fulton
Doherty James J. morocco dresser, boards rear 12 Fulton
Doherty John, at Essex Glue Co.'s, b. Glue hill, n. Chestnut
Doherty Michael, morocco dresser, Chas. H. Tigh's
Doherty Patrick, tanner, Webster & Co.'s, house Union, near Center
Doherty Patrick, currier, house rear 13 Aborn
Dolan Cormac C. currier, Lowd & Buxton's, h. at Salem
Dolan Patrick, laborer, C. G. Mackintosh's, b. 170 Wash.
Dole William T. (*Dole & Osgood*), 13 Wash. house 19 do.
Dole & Osgood (*Wm. T. Dole and W. E. Osgood*), carriage manufs. 13 Washington, near Main
Donahoe F. currier, Webster & Co.'s
Donahoe F. jr. currier, Webster & Co.'s [Sherman
Donahoe Jeremiah, tanner, F. Osborn, jr. & Co.'s, h. 12
Donahoe John, beamster, W. & H. B. Wilson's, house 13 Hancock
Donahoe John, laborer, house Walnut, opp. Fulton
Donahoe John G. clerk (J. B. Thomas, Salem), bds. 9 Oak
Donahoe Michael, currier, house Hancock street
Donahue D. currier, at Nelson & Merrill's
Donahue John, boards 23 Harris
Donahue Michael, tanner, G. J. Winchester & Son's, bds. Walnut, opp. Fulton
Donahue Patrick, tanner, P. L. Winchester's, h. at Salem
Donlan John, at glue factory, house Shillaber, cor. Lark
Donlan Martin, tanner, G. J. Winchester & Son's, boards at Salem
Donnell Oliver, clerk, 17 Lowell, boards 47 Washington

**DONNELL SAMUEL & SON** (*Samuel Donnell, jr.*), grocers, 17 and 19 Lowell, house 47 Washington
Donnell Samuel, jr. (*S. Donnell & Son*), 17 and 19 Lowell, house 42 do.
Donnell William, clerk, 17 Lowell, house 30 Central
Donnelly Catharine, widow, house Midway, opp. Dennis
Donnelly John, morocco dresser, Dean & Blake's, boards Walnut street
Donnelly John J. morocco dresser, house 6 Caller place
Donnelly Mary Mrs. died Jan. 16, 1886
Donnelly Peter J. morocco dresser, A. B. Clark's, house Tremont, cor. English
Donovan Daniel, at bleachery, house 3 Sherman
Donovan Daniel, currier, L. & G. H. Poor's, bds. Walnut, cor. Wallis
Donovan Daniel, tanner, house Union, near Center
Donovan Daniel, stiffening maker, P. Brett's, bds. at Salem
Donovan Daniel J. morocco dresser, house 8 Caller place
Donovan Dennis, laborer, house 92 Tremont [Union
Donovan James J. morocco dresser, A. B. Clark's, bds. 4
Donovan John, house 3 Sherman [station
Donovan John, laborer, house Washington, opp. pumping
Donovan John, currier, house 17 Harris
Donovan John H. currier, house 10 Harris [station
Donovan Malachi, wool puller, b. Washington, opp. pumping
Donovan Mary, widow of Dennis, house 14 Midway
Donovan Michael, morocco dresser, E. A. Blaney's, boards Willow place
Donovan Michael J. currier, boards 10 Harris
Donovan Patrick, peddler, house Winthrop street
Donovan Patrick, at glue factory, h. Washington, near do.
Donovan Patrick, died August 14, 1885
Donovan Thomas, currier, N. Perkins', house at Salem
Donovan Timothy, currier, Thos. E. Proctor's, h. 8 Harris
Doody John, currier, G. M. Osborn & Co.'s, h. at Salem
Dooge Michael, provision dealer, Andover, n. Danvers line
Dooley John, morocco dresser, Eagan & Kelley's
Dooley Stephen, currier, house Fulton, near Tremont
Dooley William, at Danvers Bleachery [crossing
Dooling Eugene, laborer, house Lynnfield, n. Newhall's
Doran Annie, widow of John, house Holly, near Margin
Doran Patrick, laborer, boards 170 Washington
Dorgan Jeremiah, tanner, F. Osborn, jr. & Co.'s, boards Washington, opp. the bleachery
Dorgan John, currier, house Winter, near Spring
Dorgan Timothy, tanner, T. E. Proctor's, house 1 Central, cor. Walnut
Dorsett Henry P. clerk, 76 Main, house 123 Washington
Doughty Jane Mrs. house Aborn, near Pleasant

Doughty William W. harnessmaker, 7 Allen's block, house 63 Washington
Dow David, coachman, house Franklin, near Kosciusko
Dow Lewis, coachman, house 5 Kosciusko
Dowd Thomas, tanner, J. H. Poor's, house 20 Sherman
Dowdall John, laborer, boards rear 40 Main
Dowdall Patrick, currier, F. Osborn, jr. & Co.'s, house Washington, near High
Dowling Esther, widow of James, house 50 Walnut
Dowling James, engineer, A. B. Clark's, bds. 50 Walnut
Dowling James, died March 26, 1884 [50 Walnut
Dowling Richard, morocco dresser, A. B. Clark's, boards
Dowling Simon, morocco dresser, A. B. Clark's, boards 50 Walnut
Downes Charles, morocco dresser, A. B. Clark's
Doyle Henry C. dentist. 14 Main, house do.
Doyle Michael, provision dealer, house 46 Harris
Doyle Thomas, morocco dresser, Pemberton Bros. boards 8 Wallis
Drain Charles, baker, C. F. Hathaway's, house 31 Elm
Draper Edward, watchman, Brown's glue factory, h. off High
Draper Edward S. at Upton's glue factory, house Washington, near glue works
Draper Jane, widow of Richard, house High street
Draper Margaret, widow of John, bds. 10 Swampscott av.
Draper Richard, died Aug. 30, 1885 [Colfax
Draper William, at Brown's glue factory, h Washington, n.
**DREW GEORGE F.** supt. Almshouse, Lynnfield street
Drew Mattie E. Mrs. matron, Almshouse, Lynnfield street
Driscoll Dennis, currier, J. A. Lord, jr.'s, bds. 15 Midway
Driscoll Jeremiah, currier, 68 Foster, h. 23 Mason, Salem
Driscoll John, laborer, house Holly, near Northend
Driscoll John, tanner, W. & H. B. Wilson's, bds. 172 Washington, opp. bleachery
Driscoll John, driver, C. F. Hathaway's, boards 54 Lowell
Driscoll Matthew, teamster, Thomas E. Proctor's, boards Eugene Courtney's, Spring-st. court
Driscoll Michael, tanner, Webster & Co.'s
Driscoll Timothy, tanner, J. A. Lord, jr 's, h. 15 Midway
Drowne Edwin, bookkeeper, 21 Wallis, house 27 Tremont
Drowne Elmer C. clerk (Boston), boards 27 Tremont
Drowne Isaac A. carpenter, house 15 Sewall
Ducey John, currier, Thos. E. Proctor's, boards at Salem
Ducey Mary, widow, house 33 Mason
Ducey Patrick J. tanner, B. & A. N. Jacobs', b. 33 Mason
Ducey William H. engineer, house 33 Mason
Duclos Charles, at glue works, bds. 10 Swampscott av.
Duclos James, tanner, boards 11 Sawyer
Duclos Samuel, carpenter, house 10 Swampscott avenue
Duffey Alice, stitcher, boards 39 Midway

Duffey Alice, widow of Frank, house 39 Midway
Duffey Charles, green shaver, G. J. Winchester & Son's, house at Salem
Duffey David, tanner, house Duck Island
Duffey Frank, morocco dresser, boards 39 Midway
Duffey Frank, sen. died Jan. 1, 1884
Duffey John F. morocco dresser, boards Duck Island, rear G. J. Winchester & Son's
Duffey Thomas, morocco dresser, boards Duck Island, rear G. J. Winchester & Son's
Duffey William F. morocco dresser, bds. Duck Island, rear G. J. Winchester & Son's
Duffy Elizabeth, widow of Patrick W. h. 97 Washington
Duffy P. W. (estate of), stoves, furnaces, etc. 13 Lowell
Duffy Thomas, groceries, 27½ Foster, house 27 do.
Duggan Daniel, morocco dresser, Pemberton Bros. house 31 English, cor. Center
Duggan Henry, morocco dresser, b. 50 Central, c. Warren
Duggan James, currier, L. & G. H. Poor's, house Central, cor. Walnut [cor. Wallis
Duggan John, morocco dresser, Pemberton Bros. b. Mill,
Duke Edward, flagman, B. & M. R.R. house 22 Caller
Dullea Charles, at glue works, house High street
Dullea Dennis, at Upton's glue factory, h. Swampscott av.
Dullea Dennis, at Brown's glue works, h. Wash'n, n. High
Dullea Dennis, 2d, at Brown's glue works, h. Swampscott av.
Dullea John, at Brown's glue works, house 6 Sherman
Dullea Michael, at Brown's glue works, b. Swampscott av.
Dunlap Allen, driver, J. B. Thomas', bds. 9 Oak
Dunlap Herbert, driver, boards 50 Main [mont
Dunlavey Margaret, widow of Patrick, h. Midway, n. Tre-
Dunn James, blacksmith, house Sawyer, cor. Railroad av.
Dunnells Lorenzo, coachman, 10 Holten
Dunney Annie S. Mrs. boarding house, 50 Main
Dunney James, whitener, 68 Foster, house Parsons street
Dunney James, tanner, house 11 Park
Dunney James, tanner, Poor & Littlefield's, h. Harris st.
Dunney James, wool sorter, house 31 Elm
Dunney John J. morocco dresser, Thos. Carroll's, b. 50 Main
Dunney Patrick, morocco dresser, A. B. Clark's, h. Union, near English [Wash.
Dunney Thomas, at Upton's glue works, h. Colfax, near
Dunney Timothy, tanner, S. Symonds', house Walnut st.
Dunney William, morocco dresser, boards 50 Main
Dunney William T. morocco dresser, boards 50 Main
Durgin Horace, blacksmith, Pike & Whipple's, h. at Danvers
Durkee Joseph, carpenter, house 3 Sawyer
Durkee Thomas C. farmer, h. Red Farm, r. Goodale's lane
Durkin Michael, tanner, C. Harrington & Co.'s, b. at Salem
Dwinell David A. whitener, house 19 Mt. Vernon

Eagan Edward (*Eagan & Kelley*), Grove, near the railroad, house 36 Midway [at Salem
Eagan Edward, morocco dresser, Eagan & Kelley's, boards
Eagan James, morocco dresser, boards 50 Main
Eagan Jane, widow of John, house 3 Dennis [36 Midway
Eagan Thomas, morocco dresser, Eagan & Kelley's, boards
Eagan William H. jr. morocco dresser, W. P. Clark & Co.'s, boards 8 Rawlins, Salem
**EAGAN & KELLEY** (*Edward Eagan and Michael Kelley*), morocco manufs., Grove, near the railroad
Earle Benjamin P. farmer, house Prospect, near Felton
Earle B. Walter, removed to Danvers
Earle Patrick, currier, Thomas E. Proctor's, house at Salem
Earle Thorndike P. currier, A. A. Messer's, boards Benjamin P. Earle's
Eaton James B. farmer, house Lowell, near Bow
Edgerly Frank H. (*Ames & Edgerly*), provisions, Walnut, near depot, house 62 Central [at Lynn
Edson C. F. (*N. W. Edson & Co.*), 58 and 60 Main, house
**EDSON N. W. & CO.** (*C. F. Edson and W. H. Emerson*), groceries and provisions, 58 and 60 Main, house at Lynn (see page 494)
Eldridge Dorcas Mrs. housekeeper, 84 Franklin [line
Eldridge Louis, milkman, N. M. Quint's, Sutton, n. Salem
Eldridge Medella Miss, boards 84 Franklin
Elligott Charles P. (*Elligott & Gould*), groceries, provisions, etc. 21 Foster, house Fountain street
Elligott & Gould (*Charles P. Elligott and Walter Gould*), groceries and provisions, 21 Foster
Elliot Arthur, currier, house Little's lane
Elliot C. Miss, house 72 Main
Elliot E. A. Miss, house 72 Main
Elliot George W. farmer, house Newbury, near Winona
Elliot George W. jr. shoemaker, h. Newbury, n. Winona
Elliot Isaac B. Mrs. house 86 Main
Elliot James, currier, Thomas E. Proctor's, h. 46 Tremont
Elliot Lewis, house 21 Jacobs
Elliot Sarah C. widow of Dr. Daniel M. house 66 Holten
Ellis Daniel, morocco worker, boards 24 Harris
Ellis Fred F. removed to Boston [Salem
Ellis Horace, morocco dresser, L. B. Southwick's, house at
Ellis Patrick, laborer, house 9 Union
Emerson Arthur N. removed to Pelham, N. H.
Emerson George, shoecutter, house 90 Franklin
Emerson George B. clerk, boards 90 Franklin
Emerson John, farmer, James E. Sheen's, Newbury, n. Pine
Emerson Norris, removed to Pelham, N. H. [Wallis
Emerson Oliver, leather measurer, L. & G. H. Poor's, h. 44
Emerson Robert R. retail meat dealer, house 131 Lowell

Emerson William H. (*N. W. Edson & Co.*), 58 and 60 Main, boards 131 Lowell [Proctor's crossing
Emerton Charles S. farmer, and cider mill, h. Lowell, at
Enos Charles W. machinist, house 9 Park
Enos John, inventor, house Highland Park
Enos Miriam, widow of John R. house 9 Park [crossing
Espig Max, at bleachery, house Lynnfield, at Newhall's
Essex Glue Co. rear Franklin, office 3 Foster [at Salem
Estes Charles H., Peabody & Salem Express, 1 Main, bds.
Estes George S. night operator, Telephone Exchange, 14 Main, boards 26 Aborn, Salem
Estes James, morocco dresser, Wm. Sutton's, b. 21 Lowell
Estes James N. shoemaker, house Tremont, cor. Webster
Estes Robert G. morocco dresser, Thomas Carroll's, boards J. N. Estes', Tremont street [Newbury
Estey Nancy E. Miss, boards B. H. Taylor's, Lowell, near
Evans Caroline Miss, dressmaker, b. 11 Andover [lane
Evans Orrin R. teamster, Upton's glue works, h. Trask's
Evitts John S. clerk, B. & M. R.R. depot, boards at Salem

Fader Arthur C. boards Lewis Brown's, South Peabody
Fahey John, currier, Webster & Co.'s, boards 35 Foster
Fahey Martin, tanner, G. J. Winchester & Son's, boards at Salem
Fahey Mary, widow of Michael, house Duck Island
Fairbrother George H. morocco dresser, boards Upton st.
Fairbrother Marcena C. expressman, Munroe & Arnold's, house Upton street
Falconer Allan, currier, boards Baldwin's Hotel
**FALLON JAMES & SON** (*Thomas P.*), undertakers, 14 Foster, house rear 78 Wallis (see page 498)
Fallon John, currier, N. Perkins', h. Fulton, above Dennis
Fallon J. Howard, supt. and receiving agent, Danvers Bleachery, house 84 Main [Upton, n. Walnut
Fallon Thomas P. (*James Fallon & Son*), 14 Foster, house
Fanning Samuel, tanner, Rufus H. Brown & Co.'s, house at Salem
**FARLEY CHARLES B.** office 3 Foster, Telephone 2274, house 77 Main, Telephone 2273
**FARNHAM FRANK E.** attorney-at-law, 8 Allen's block, house head of Central
Farnham Susan, widow, house rear 38 Main
Farnham William, removed to Gloucester
Farnsworth Frank P. currier, house 12 Park
Farnsworth Frederick J. currier, house 12 Park
Farnum Charles H. foreman, Winchester & Blaney's, bds. Aborn, corner Holten
Farnum Henry, currier, house Aborn, corner Holten
Farnum Ida B. Miss, boards Aborn, corner Holten

Farnum William A. wool sorter, Winchester & Blaney's, house Aborn, corner Holten
Farrell Daniel, morocco dresser, F. Tyler's, boards at Salem
Farrell Edward, tanner, boards 8 Sherman
Farrell Edward J. at bleachery, house 7 Dalton's court
Farrell Thomas, currier, J. E. Harris', house Midway st.
Farrington Charles F. clerk, 69 Washington, b. 8 Parsons
Farrington Frank G. blacksmith, house 3 Parsons
Farrington Fred A. farmer, house 201 Washington
Farrington George C. clerk, 8 Allen's block, b. 8 Parsons
Farrington Henry C. died June 7, 1885
Farrington H. Oscar, carpenter, Danvers Bleachery, house 74 Washington
Farrington Sarah A. widow of Henry C. house 8 Parsons
Farrington William B. painter, 18 Foster, house at Salem
Farrissy Maurice, morocco dresser, Charles H. Tigh's
Farry Ellen, widow of John, house 35 Foster
Farwell Chandler C. shoe manufacturer (Danvers), house Walnut, opposite Mt. Vernon
Farwell Edward C. removed to Reading [nut st.
Farwell Herbert G. salesman, boards C. C. Farwell's, Wal-
Fassett Gardner M. removed to Wenham
Fasting Manuel, currier, Thomas E. Proctor's
Faulklin E. B. Mrs. house 110 Central
Faunce Walter, clerk, 76 Main, boards at Salem
Fay Mary Miss, boards 52 Fulton
Fay Michael, morocco dresser, A. B. Clark's
Feeley Mary, widow, house rear 4 Fulton
Feeney Patrick, tanner, F. Osborn, jr. & Co.'s, boards 172 Washington, opposite bleachery
Feeney Thomas, tanner, F. Osborn, jr. & Co.'s, h. Washington, opp. bleachery
Fellows Frank F. painter, boards Berry, near Endicott
Fellows George G. clerk, 18 Main, bds. Isaac E. Fellows', Berry, near Endicott
Fellows Isaac E. painter, house Berry, near Endicott
Fellows Oscar F. teamster, house head of Bowditch court
Fellows William H. painter and paper hanger, 18 Lowell, house Liberty, near Central
Felt Arthur Wilson, shoemaker, house Newbury, n. Forest
Felt Charles F. shoemaker, house Newbury, near Pine
Felt Charles W. carpenter, house Newbury, near Pine
Felton Daniel H. farmer, house Andover, cor. Sylvan
Felton Lewis E. (*C. H. Warren & Co.*), coal and wood, 3 Allen's block, house at Danversport
Felton Nathaniel W. farmer, house Felton street
Fenderson Mary F. widow of Joseph, house 15 Stevens
Fenton Margaret Mrs. house Duck Island, rear G. J. Winchester & Son's
Fenton Thomas, laborer, B. J. Winchester's

Ferguson Frank C. clerk, water board, house 73 Central, cor. Tremont
Ferguson Israel, removed to New York
Ferguson John, currier, boards Nichols lane
Ferguson Joseph, shoemaker (Danvers), house 105 Lowell
Ferguson Samuel, soap maker, house Grove, near Main
Fernald John P. (*Fernald & Vittum*), 27 Lowell, house 33 Tremont
Fernald Luther, house 2d, on the right, Aborn place
Fernald Stephen, house 21 Franklin, near Chestnut
**FERNALD & VITTUM** (*John P. Fernald and Albert Vittum*), publishers Peabody Press, 27 Lowell (see page 497)
Ferren Albert A. shoemaker, h. 89 Endicott, near Lowell
Ferren Eben W. died March 2, 1885
Ferren Ella, widow of Eben W. house rear 38 Main
Ferren Frank B. morocco dresser, boards 133 Lowell
Ferren Isaac A. morocco finisher, boards 133 Lowell
Ferren James E. morocco finisher, boards 133 Lowell
Ferren Jesse N. morocco dresser, house 133 Lowell
Ferren Moses, house 133 Lowell
Ferren Othniel, house 89 Endicott, near Lowell
Ferren Salvador, gardener, house 89 Endicott, n. Lowell
Fifield Albert, salesman, rear 138 Main, house 133 do.
Fifield William A. bookkeeper, 16 Caller, house 12 do.
Fifield William R. clerk, B. B. Humphrey's, 69 Washington, house 12 Caller
Finley Robert, farmer, house Pine, near the railroad
Finley Robert H. shoemaker (Lynn), b. Pine, n. railroad
Finnelly James, morocco dresser, house 54 English
Finnelly Kate, widow of Michael, house 54 English
Finnelly William, laborer, house 41 Northend
Finnick Michael, at Dane & Marsh's, Summit street, house 138 Washington
Fiskell Dennis, currier, house Walnut, cor. Harris
Fitz Frank H. house 24 Mason
Fitzgerald David, at Danvers Bleachery, b. J. E. Nolan's, Winter, near Spring
Fitzgerald James, morocco dresser, F. Tyler's, b. at Salem
Fitzgerald James F. morocco dresser, Dean & Blake's, h. at Salem [Fitzgerald's
Fitzgerald Patrick, tanner, J. A. Lord, jr.'s, bds. Thomas
Fitzgerald Thomas, tanner, J. A. Lord, jr.'s, h. Monroe, opp. Hardy's court
Fitzgerald William, mason, house Union, cor. Center
Fitzgibbon Timothy, currier, Thomas E. Proctor's
Fitzgibbons John, currier, house Stevens, n. the railroad
Fitzpatrick Charles, morocco colorer, Poor & Littlefield's, boards 21 Lowell [boards 22 Harris
Fitzpatrick Cornelius, morocco dresser, Pemberton Bros.

Fitzpatrick Edward, tanner, house 9 Union
Fitzpatrick James, currier, house Winthrop street
Fitzpatrick James W. currier, house Winthrop street
Fitzpatrick John, tanner, J. A. Lord, jr.'s, house Center, between English and Harris
Fitzpatrick Mary, widow of William, house 22 Harris
Fitzpatrick Mary E. Miss, boards 70 Lowell
Fitzpatrick Patrick, bark grinder, Thomas E. Proctor's
Fitzpatrick Timothy F. laborer, boards 9 Union
Fitzpatrick Walter, whitener, Thomas E. Proctor's
Flaherty Hugh J. house Mason, near Washington
Flaherty John, tanner, W. & H. B. Wilson's, bds. Mason, near Washington
Flannigan Dennis, beamster, h. Spring, cor. Spring-st. ct.
Flannigan Thomas, currier, boards Nichols lane
Flannigan William B. machinist, house 65 Holten
Fleet Henry E. upholsterer, C. H. Goulding's, b. 54 Lowell
Flint Betsey, widow of Andrew, boards Alonzo Stanley's, Goodale's lane
Flint Charles, farmer, h. Lowell, n. Newburyport turnpike
Flint Charles E. butcher, h. Lowell, ab. Proctor's crossing
Flint Daniel H. farmer, house Goodale's lane
Flint Eva M. teacher, West primary school, boards James F. Flint's, Newbury, near Pine
Flint Hanley C. shoemaker, house Walnut, near Midway
Flint James F. shoemaker, house Newbury, near Pine
Flint J. Frederick, shoemaker, b. Jas. F. Flint's, Newbury
Floyd Mary J. Miss, church missionary, house 54 Lowell
Flye Edwin, carriage maker, Pike & Whipple's, house at Danvers [crossing
Flynn Catharine, widow of John, h. Andover, n. railroad
Flynn Dennis, bark grinder, Thos. E. Proctor's, b. 9 Harris
Flynn Edward, laborer (Salem), b. Andover, near railroad
Flynn Edward J. currier, L. & G. H. Poor's, b. 28 English
Flynn Ellen Miss, boards 8 Swampscott avenue
Flynn James (Lynn), boards Andover, near railroad
Flynn John, green shaver, Thos. E. Proctor's, h. Andover, near railroad crossing
Flynn John, laborer, house 12 Fulton
Flynn John M. green shaver, Thomas E. Proctor's, boards Tremont, cor. Webster [railroad
Flynn Kate Miss, dressmaker (Salem), bds. Andover, near
Flynn Luke, laborer, boards John Murray's, Dustin street
Flynn Mary, widow, house 3 Shackley's block, 3 Summer
Flynn Matthew, hostler (Salem), b. Andover, n. railroad
Flynn Maurice, teamster, house 54 Midway
Flynn Maurice, laborer, boards Glue Hill, near Chestnut
Flynn Michael, foreman, Pemberton Bros. h. 48 Midway
Flynn Patrick, morocco dresser, Pemberton Bros. house 3 Shackley's block, 3 Summer

Flynn Patrick N. currier, L. & G. H. Poor's, h. 14 English
Flynn Thomas, boards Andover, near railroad crossing
Flynn William, blacksmith (Danversport), bds. 21 Spring
Foan George, glove-leather manuf. 19 Pierpont, h. 13 do.
Foan Herbert H. glove-leather finisher, bds. Pierpont, near Wallis school
Foan Lendell W. salesman, 19 Pierpont, boards 22 Sewal
Foan Lewis J. glove-leather finisher, house 76 Tremont
Fogarty James, beamster, Winchester & Blaney's, house Upton street
Foley Catharine, died September 7, 1885
Foley Cornelius, currier, house 53 Harris, near Tremont
Foley Daniel, tanner, G. J. Winchester & Son's, h. at Salem
Foley James, laborer, C. Harrington & Co.'s, h. at Salem
Foley John, currier, Webster & Co.'s, house at Salem
Foley Michael, tanner, W. & H. B. Wilson's, h. 91 Lowell
Foley Michael, tanner, house Crowninshield, near Lowell
Folsom Charles G. carpenter and builder, Central, corner Warren, house do.
Foote John C. currier, house 33 Holten
Foran Patrick D. at Danvers Bleachery, b. foot of Parsons
Ford Charles R. blacksmith's helper, 13 Washington, house Pierpont, near school-house
Ford John J. morocco dresser, Blaney & Moore's, boards 34 Foster
Ford Peter, teamster at glue works, house Trask's lane
Ford S. Augustus, foreman, C. L. Peirce's, house at Salem
Forness Charles W. shoecutter, boards 25 Aborn
Forness Edward, bookkeeper, 13 Washington, house 44 do.
Forness Frederick, bookkeeper (Lynn), boards 25 Aborn
Forness Henry, boards 25 Aborn
Forness Joseph, shoecutter (Danvers), house 25 Aborn
Forness Joseph W. house 25 Aborn
Forness Mary A. teacher, 3d primary, Wallis school, bds. 44 Washington
Foss Mary E. widow of Charles E. house 78 Lowell
Foss Walter S. morocco dresser, 145 Lowell, boards 78 do.
Foster George M. cashier, So. Danvers National Bank; also secretary, So. Danvers Mutual Fire Ins. Co., Main, corner Holten, house do.
**FOSTER HORACE K.** physician, 28 Main, boards do.
**FOSTER IRA,** hay and grain dealer, Central, opposite town scales, house 63 Central
Fouscher Charlotte, widow, house Northend, cor. Love lane
Fox Maurice, whitener, L. & G. H. Poor's, h. at Salem
Foye James F., Boston and Peabody Express, h. 89 Main
Frame Annie Miss, at Danvers Bleachery, boards rear do.
Frame David, at bleachery, boards rear bleachery
Frame James, at Danvers Bleachery, boards rear do.

Frame Nellie M. Miss, dressmaker, boards rear Danvers Bleachery
Frame Susan, widow of William, h. r. Danvers Bleachery
Frame William, died July 10, 1885
Frame William H. at Danvers Bleachery, boards rear do.
Fraser Louis, currier, A. A. Messer's, house at Salem
Freeman Edward M. hatter, house rear 13 Aborn
Freeman William J. brush manuf. h. Lowell, cor. Newbury
French Augustus, removed to Lynn
French Luther T. butcher, house Lynn, near Lynn line
Friend Andrew J. coachman, G. H. Poor's, h. r. 138 Lowell
Friend Charles P. morocco dresser, boards rear 138 Lowell
Friend John P. (*Friend & Annable*), rear 164 Main, house 153 do. [138 Lowell
Friend William H. currier. L. & G. H. Poor's, boards rear
Friend & Annable (*John P. Friend and Benj. R. Annable*), millwrights, rear 164 Main
Frizzell John, morocco shaver, A. B. Clark's, h. 18 Fulton
Frost Etta Miss, boards Caller, corner Caller place
**FROST GEORGE M.** physician, 93 Main, house do.
Frost John, removed to Boston
Frye Peter J. clerk (Boston), boards 7 Andover
Frye William H. weigher, town scales, house 25 Central
Fuller Franklin C. (*Furbush, Fuller, & Co.*), rear 112 Main, house 166 do.
Fuller John, morocco shaver, house Walnut, cor. Fulton
Fuller Patrick, at C. G. Mackintosh's, boards McIntyre's court, off Wallis
Fuller William, boards McIntyre's court, off Wallis
Fuller William, jr. tanner, George Clerk's, bds. McIntyre's court, off Wallis
Fulton Frank, tanner, F. Osborn, jr. & Co.'s, bds 6 Wallis
Funchion Edward, tanner, house 32 Mason
Furbush, Fuller, & Co. (*W. H. Furbush and Frank C. Fuller*), morocco manufacturers, rear 112 Main
Furbush George H. fireman, B. & M. R.R. h. 127 Lowell
Furbush Isaac V. morocco dresser, boards 166 Main
Furbush Lemuel, morocco dresser, h. Aborn, n. Pierpont
Furbush Nahum M. foreman beamster, Wm. Sutton's, h. 45 Aborn
Furbush William H. (*Furbush, Fuller, & Co.*), rear 112 Main, house 145 do.
Furllmer John, farmer, house off Central, near Liberty
Fury Michael, currier, Thomas E. Proctor's

Gage Abraham, died July 20, 1885
Gainey Patrick, laborer, Upton's glue factory, bds. Washington, corner Sherman
Galeucia Alerson, farmer, house Lynn, near County

Galeucia Charles C. shoemaker, house Lynnfield, n. Lynnfield line
Galeucia Charles E. engineer, 67 Foster, h. Aborn place
Galeucia Daniel D. peddler, house Lynn, near County
Galeucia George L. laborer, house Lynn, near County
Galeucia Margaret, widow of Daniel S. house Lynn, near County
Galeucia Mary E. widow of Daniel, dressmaker, b. Beckett, corner Osborn
Galeucia Oliver P. cork-sole maker, h. 15 Goldthwait place
Galeucia Perley, shoemaker, house Lynn, near Brown
Galeucia Samson B. stonecutter, house County
Galeucia Susan, widow of Hersey, h. Lynn, opp. County
Galeucia Wallace, farmer, house County, near Lynn
Galeucia Warren A. shoemaker, house Lynn, near Brown
Gallagher Bernard, tanner, house 44 Walnut
Gallagher Frank, currier, boards Walnut, opp. English
Gallagher John, currier, Webster & Co.'s, bds. 163 Lowell
Gallagher Mary, widow of Francis, h. Fulton, n. Dennis
Gallagher Peter, currier, Webster & Co.'s, b. 163 Lowell
Gallivan Daniel L. currier, 68 Foster, boards Nichols lane
Galloupe Albert B. clerk, J. B. Thomas', house at Danvers
Galway James E. morocco dresser, F. Tyler's, b. 21 Lowell
Galway Maurice, morocco dresser, house 58 Fulton
Gammell George, teamster, S. Trask's, Walnut, near the depot, boards 50 Main
Ganley James, tanner, F. Osborn, jr. & Co.'s, h. 17 Hancock
Ganley James, jr. tanner, F. Osborn, jr. & Co.'s, boards 17 Hancock
Gannon John F. laborer, boards 51 English
Gannon Sarah A. widow of John, house 51 English
Gardner Augustus, died May 5, 1885
Gardner Frank A. physician, removed to Salem
Gardner Henry, summer resident, h. Margin, n. Gardner
Gardner Stephen W. foreman, Thomas E. Proctor's, house at Salem
Garniss William, morocco dresser, bds. Beckett, n. Sutton
Gartside James H. shoemaker, house Newbury, n. Forest
Garvey Anthony, boards 45 Midway
Garvey Patrick, died Sept. 17, 1885
Garvey Patrick H. morocco dresser, boards 45 Midway
Garvey William J. laborer, boards 45 Midway
Gateley Patrick, currier, Wm. Reardon's, bds. 8 Stevens
Geaghan Patrick J. morocco dresser, Pemberton Brothers', boards at Salem
Geary John, morocco dresser, A. B. Clark's, h. at Danvers
Gee Carrie E. Miss, assistant teacher, Bowditch school, boards W. Winchester's, Andover street
Geegan Patrick, laborer, C. G. Mackintosh's, house Swampscott avenue

Getchell Stephen O. carpenter, 21 Wallis, house at Salem
Geyer Lawrence P. milkman, house Bow, cor. Lowell
Gibbons Dennis, morocco dresser, Eagan & Kelley's
Gibbons Ellen, widow of James, house Maple, cor. Lark
Gibbons Ellen Miss, boards Maple, cor. Lark
Gibbons Hannah Miss, boards Maple, cor. Lark
Gibbs John, laborer, house Winona, near Pine
Gibbs Mary A. widow, house Newbury, near Winona
Gibson Roland E. salesman (Lynn), house 17 Jacobs
Giddings Edward, carpenter, Walnut, n. depot, h. 28 Main
Giddings Joshua, measurer of leather, h. 56 Washington
Giles John F. engineer, house Lynn, near grocery store
Giles Mary E. widow of John H. house Lynn, n. County
Giles William A. engineer, G. H. Little's, Foster street, house Lynn, opp. engine-house
Gill Dennis P. morocco dresser, boards 5 Parsons
Gill Edward, currier, F. Osborn, jr. & Co.'s, bds. 9 Dustin
Gill Edward F. morocco dresser, boards 5 Parsons
Gill John, morocco dresser, boards 5 Parsons
Gill Patrick, foreman, F. Osborn, jr. & Co.'s, h. 9 Dustin
Gill Peter R. morocco manuf. 59 Foster, house 5 Parsons
Gilligan Patrick, teamster, C. Harrington & Co.'s, boards 16 Harris [Harris
Gilman James H. whitener, N. Perkins', h. Walnut, cor.
Gilroy John, milk dealer, house 163 Lowell
**GILSON SUSAN S. Mrs.** periodicals, etc. 22 Main, house do.
Giroux Joseph, leather splitter, house Union, near Tremont
Gladu Adolphus, butcher, J. B. Thomas', house 22 Mason
Gleason David, currier, house 20 Fulton, near Dennis
Gleason David, jr. U.S.A. boards 20 Fulton
Gleason James, currier, boards 11 Park
Gleason John, tanner, house 11 Park
Gleason John, tailor, 5½ Main, house at Salem
Gleason Lawrence, shoemaker, 154 Main, boards at Salem
Gleason Michael, at Danvers Bleachery, house at Salem
Glines Sumner, farmer, house Summit, near the railroad
Glover George, currier, Thos. E. Proctor's, house at Salem
Glynn James, tanner, F. W. Dahl's, house 3 Harris
Goggin James, currier, house Aborn, near Pleasant
Goldthwait Abigail Miss, boards rear 71 Washington
Goldthwait Charles, died April 26, 1885
Goldthwait Charles S. (Boston), house 11 Bowditch court
Goldthwait Cora A. saleswoman, 48 Main, bds. 74 Wallis
Goldthwait Francis O. trader, house 74 Washington
Goldthwait George A. leather splitter, L. & G. H. Poor's, house 74 Wallis
Goldthwait Hannah Mrs. house Washington, near Parsons
Goldthwait Hattie B. widow of James B. nurse, house Osborn, cor. Beckett

Goldthwait Joseph, trader, house rear 71 Washington
Goldthwait Leslie, clerk, W. Sutton's, boards 74 Wallis
Goldthwait Mary A. and Elizabeth P. Misses, house 88 Washington
Goldthwait Ruth A. died June 18, 1885
Goldthwait Samuel N. carpenter, house Berry street
Goldthwait William J. at 3 Foster, b. Osborn, cor. Beckett
Goodale Caroline, widow of Perley, h. rear Goodale's lane
Goodale Jacob P. farmer, house rear Goodale's lane
Goodale J. Oscar, farmer, boards J. P. Goodale's
Goodrich Charles R. died Feb. 14, 1885
Goodrich Clarence L. butcher, bds. Lynnfield, n. County
Goodrich Daniel A. driver, S. Trask's, Walnut, near the depot, house Berry, near Endicott
Goodridge Bailey, mason, house 34 Mason
Goodridge Lydia W. Miss, boards 17 Franklin
Goodwin Benjamin F. policeman, house Berry, n. Endicott
Goodwin Charles, laborer, house Winona, near Pine
Goodwin Charles A. teamster, house 119 Central
Goodwin Flavel, at Upton's glue works, house High, near Washington
Goodwin F. morocco dresser, Eagan & Kelley's
Goodwin George S. cork-sole maker, boards Beckett, cor. Pleasant-st. extension [st. extension
Goodwin Israel J. clerk, 76 Main, h. Beckett, cor. Pleasant-
Goodwin Israel W. leather splitter, house Beckett, corner Pleasant-st. extension
Goodwin Orrin K. currier, house 61 Washington
Goodwin Samuel W. foreman, 80 Foster, house Beckett, off Pierpont
Goodwin Thomas L. tanner, house Washington place
Gordon William H. currier, C. P. Osborne's, house 24 Aborn, Salem [st.
Gorham Edward, tanner, C. Harrington & Co.'s, h. Walnut
Gorman Michael, morocco dresser, boards 27 Foster [st.
Gorman Thomas, currier, J. S. Crehore & Co.'s, h. Munroe
Gorman William, currier, house 65 Midway
Gould Abigail, widow of Eleazer, house 78 Lowell
Gould Albert A. shoecutter (Lynn), house 12 English
Gould John, currier, N. Perkins', boards 14 Washington
Gould Leverett F. shoemaker, 78 Lowell, house do.
Gould M. C. Mrs. fancy goods, 10 Allen's blk. h. 12 English
Gould Walter (*Elligott & Gould*), groceries, 21 Foster, house at Boxford
**GOULDING CHAS. H.** furniture, crockery, etc., Walnut, near Central, house 74 Central [Aborn
Gourley John J. farmer at N. M. Quint's, bds Sutton, near
Gowing John, farmer, house Lynnfield, near town line
Gowing Robert H. bookkeeper, A. B. Clark's, boards at Wilmington

Gowing William, farmer, house Pine, near West
Grace Patrick, morocco dresser, Eagan & Kelley's
Grady Michael H. night police, house 38 Lowell
Grady Thomas, currier, boards 34 Foster
Gragson William, tinsmith, house Linehan's court
Graham Alexander, at Essex Glue Co.'s, house 18 Caller
Graham Isaac, glue maker, boards 18 Caller
Graham T. James, tanner, Webster & Co.'s, b. 46 Walnut
Grant Bridget, widow, house Short, near the railroad
Grant Joseph, morocco dresser, h. 50 Central, cor. Warren
Grant Oliver, currier, house Gardner, near Liberty
Grant Peter, blacksmith, house Washington, near High
Grant Prescott E. died Jan. 24, 1885
Grantham Thomas, coachman, 55 Main, boards do.
Grater James H. confectioner, G.W. Pepper's, h. at Salem
Graves Benjamin L. boards 21 Lowell
Graves Charles, boards Aborn place [1 Sutton
Graves Frank D., Standard Thermometer Co. 3 Foster, b.
Graves George, cork-sole maker, boards 1 Sutton
Graves John, sole-leather cutter, house 1 Sutton, n. Aborn
Graves Moses W. currier, house 8 Aborn
Gray Andrew D. clerk, 76 Main, house 30 Mason
Gray Andrew W. mason, house 78 Washington
Gray Cecilia Miss, boards 8 Sutton, cor. Beckett
Gray George W. morocco dresser, L. B. Southwick's, house at Beverly
Gray William Q. dentist, Warren National Bank building, house Hardy's court
Green Edward, died Nov. 19, 1884
Green Thomas E. laborer, house Glue Hill
Greene Edward, tanner, J. A. Lord, jr.'s, house 4 Dennis
Greene Thomas Edward, morocco dresser, Thos. Carroll's, boards 4 Dennis
Greenhalgh Alex. at Danvers Bleachery, b. foot of Parsons
Greenleaf Mary A. widow, boards 21 Stevens
Greenwood John, foreman, Jacob Rogers', house do.
Griffin Charles, tinsmith, Walnut, n. Central, h. at Danvers
Griffin Dennis, morocco dresser, Charles H. Tigh's, boards Colfax street
Griffin Dennis F. laborer, boards 18 Dalton's court
Griffin George A. clerk, 76 Main, boards 14 Franklin
Griffin Henry, whitener, house 8 Dalton's court
Griffin James, green shaver, Thos. E. Proctor's, h. at Salem
Griffin James, at glue works, house Washington, n. Colfax
Griffin James H. milk dealer, house 20 Dalton's court
Griffin Margaret, widow of Jeremiah, house Colfax st.
Griffin Martin, green shaver, L. & G. H. Poor's, h. at Salem
Griffin Mary, widow of Michael, house 18 Dalton's court
Griffin Timothy, boards Colfax street

Griffin Timothy M. cork-sole manuf. foot of Parsons, bds. 18 Dalton's court
**GROSVENOR DANIEL P.** apothecary, 35 Main, Telephone 2133, house 66 Main
Grosvenor Martha P. Miss, boards 66 Main
Grover Mary E. Mrs. nurse, boards 119 Washington
Guidderry Mundy, morocco dresser, A. B. Clark's, house at Danvers
Guilford Judith Miss, house Lynnfield, near Lynnfield line
Guilford Warren, shoemaker, h. Lynnfield, n. Lynnfield line
Gunn Alice, widow, house Washington, cor. Granite
Gunn John, laborer, boards Washington, cor. Granite
Gunn Patrick, laborer, boards Washington, cor. Granite
Gunn William F. cigar maker, 4 Allen's block, h. 85 Wash.
Gunning John, tanner, Thos. E. Proctor's
Gwinn Charles, machinist, 17 Foster, house at Salem

Hackett Bartholomew, currier, boards 34 Foster
Hackett David, currier, boards 44 Walnut
Hackett George W. farmer, boards Lowell street (W. P.)
Hackett Henry P. morocco dresser, P. R.Gill's, h. at Salem
Hackett John, carpenter, saw-mill, house Lowell st. n. do.
Hackett Miriam Mrs. house 36 Main
Hadley George W. driver, J. B. Thomas', house Winter, opp. slaughter-house
Hagar Roswell E. foreman (Salem), h. Beckett, n. Sutton
Hagar William C. morocco dresser, house Washington pl.
Haggerty Michael, at Brown's glue factory, bds. 6 Dustin
Haley George W. physician, died Aug. 23, 1884
Haley M. Sarah, house 41 Northend
Haley Susan, widow of George W. house 14 Franklin
Halihan John, currier, Webster & Co.'s, bds. Nichols lane
**HALL PAUL,** boots and shoes, 18 Lowell, house at Salem (see page 493)
Hall Samuel, laborer at Danvers Bleachery, house Washington, opp. the bleachery
Hall William H. clerk (Danvers), boards 49 Lowell
Halloran Andrew J. bartender, boards 5 Hancock
Halloran John, at Danvers Bleachery, house rear do.
Halloran John, currier, boards Nichols lane
Halloran John, tanner, house 15 Sherman
Halloran Thomas, at Danvers Bleachery, boards 5 Hancock
Halloran William, house 5 Hancock [35 Oak
Hallowell Melville B. (*Hallowell & Smiley*), 16 Caller, bds.
Hallowell Willie, clerk, 16 Caller, boards 35 Oak
**HALLOWELL & SMILEY** (*Melville B. Hallowell and Asa Smiley*), groceries and provisions, 16 Caller
Halpin Charles, currier and wool puller, bds. Nichols lane
Halpin John, shoemaker, boards Shillaber, near Aborn
Halpin Nicholas, currier, house Shillaber, near Aborn

Halpin William J. heel maker, bds. Shillaber, near Aborn
Ham Frank, clerk, Wallis, cor. Walnut, bds. rear 40 Main
**HAM SAMUEL L.** house 65 Main, near Washington
Hammond Alice, widow of Daniel, house Hancock street
Hammond Clarence, removed to Everett
Hammond John H. currier, Webster & Co.'s, boards Hancock street
Hammond John H. morocco manuf. 23 English, house do.
Hammond Nancy J. Miss, house Aborn place
Hanley Edward, whitener, Thos. E. Proctor's, h. Ash st.
Hanlon David, currier, Thomas E. Proctor's
Hanlon John (Salem), boards Walnut, cor. Wallis
Hanlon Thomas, tanner, J. H. Poor's, house Sherman, near the foot [8 Park
Hannon Florence E. 6th asst. teacher, Wallis school, bds.
Hannon James, at Upton's glue factory, bds. Washington, near Colfax
Hannon Jeremiah, at Upton's glue factory [n. Liberty
Hannon Jeremiah, tanner, Thos. E. Proctor's, h. Endicott,
Hannon John, morocco dresser, J. F. Ingraham's, bds. do.
Hannon John, boards John Murray's, Dustin street
Hannon Michael, tanner, Thos. E. Proctor's, h. 5 Harris
Hannon Michael, currier, J. A. Lord, jr.'s
Hannon Michael, leather splitter, house 30 Mt. Vernon
Hannon Patrick, hostler, J. B. Thomas', house 24 Holten
Hannon Thomas, at Upton's glue factory, h. Washington, near Colfax
Hanrahan John, compositor (Boston), bds. 30 Mt. Vernon
Hanrahan Mary, widow of Michael, house 30 Mt. Vernon
Hanrahan Timothy J. compositor (Boston), boards 30 Mt. Vernon [field street
Hanscom George, shoemaker, bds. Hiram Bryant's, Lynn-
Hanson Eliza, widow of Isaac, removed to Lynn
Hanson George T. machinist, G. H. Little's, b. 32 Beaver, Salem
Hanson J. Hodges, manager, 26 Main, house 25 Elm
Hanson J. V. & J. flour, grain, and feed, 13 Central, house at Salem
Hardiman John, at Danvers Bleachery, boards 20 Sherman
Hardiman John, tanner, J. A. Lord, jr.'s, h. 62 Midway
Hardy Hannah Mrs. house Washington, near Parsons
Hardy H. Carroll, tinsmith, 13 Lowell, boards 48 Franklin
Hardy Isaac, died March 16, 1885
Hardy Sarah L. widow of Henry A. house 9 Elm
Hargrave John, green shaver, h. head of Bowditch court
Hargrave Thomas E. currier, h. Stevens, near the railroad
Harkins John, laborer, house 36 Sherman
Harkins Thomas, morocco dresser, boards 5 Parsons
Harlin Patrick, tanner, boards 145 Washington

Harmon Henry, morocco dresser (Danvers), boards B. F. Goodwin's, Berry, near Endicott
Harney Thomas, tanner, C. Harrington & Co.'s, h. at Salem
Harrington Augustus, currier, house Andover street
Harrington C. & Co. (*Charles and Richard Harrington*), tanners and curriers, Walnut, opp. Fulton, Telephone 2224, house at Salem
Harrington Dennis, morocco dresser, Thomas Carroll's, b. [at Salem
Harrington Herbert A. currier, boards Andover street
Harrington Richard (*C. Harrington & Co.*), Walnut, opp. Fulton, house at Salem
Harrington Theodore, currier, boards 122 Lowell
Harrington William G. hairdresser, boards 8 Stevens
Harrington W. H. tanner, h. 122 Lowell, near Kosciusko
Harris Abigail, widow, house 68 Main [25 Elm
Harris Edward N. morocco dresser, Pemberton Bros. bds.
Harris Esther, widow, b. Robert Finley's, Pine, n. railroad
Harris Helen Miss, boards 14 Franklin
Harris Joseph E. tanner, r. 138 Main, h. 175 Boston, Salem
Harris Sarah, widow of Nathaniel C. house 25 Elm
Harris S. Porter, morocco dresser, A. B. Clark's
Harris Walter, baker, C. F. Hathaway's, boards 54 Lowell
Hart George, tanner, F. W. Dahl's, boards 76 Wallis
Hart Georgie S. Miss, 1st asst. teacher, Bowditch school, boards 40 Holten
Hart Horace A. clerk, 1 Main, house 76 Wallis
Hart Jane, widow of William H. house 22 Chestnut
Hart John A. clerk, 7 Lowell, house 3 Jacobs
Hart John W. hostler, J. A. Lord, jr.'s, boards 76 Wallis
Hart Joseph A. expressman, Munroe & Arnold's, house 22 Chestnut
Hart Michael, whitener, G. F. Caller & Co.'s, h. at Salem
Hart Pickering S. expressman, Munroe & Arnold's, house 40 Holten
Hart Samuel P. foreman, house 76 Wallis
Hartwell Daniel, shoemaker, b. P. Galeucia's, Lynn street
Haskell Ann M. widow, house 31 Tremont
Haskell Annie E. W. Miss (Lynn), boards 31 Tremont
Haskell Daniel, farmer, house head of Love lane
Haskell George F. conductor, Lynn H. R. R. h. 26 Main
Haskell William W. shoemaker (Lynn), house 31 Tremont
**HATHAWAY CHARLES F.** bakery, 50 Lowell, house at Cambridge (see page 494)
Hathaway James H. currier, house Tremont, near Wallis
Haven Charles B. house 109 Lowell
Hayden Frank W. clerk, Baldwin's Hotel, boards do.
Hayden James, tanner, house 102 Central
Hayden William, tanner, Webster & Co.'s, h. 4 Hancock
Hayes Abner B. foreman, William Sutton's, boards Aborn, opp. Maple Hill

Hayes Andrew J. foreman, H. Gardner's, h. Gardner st.
Hayes Catharine, widow of Michael, house Lowe, near Washington
Hayes Daniel, at glue factory, house last on High street
Hayes George E. house Aborn, near Pleasant
Hayes George N. foreman, house Aborn, opp. Maple Hill
Hayes Gideon F. beamster, house 13 Sewall
Hayes John, tanner, house Winter, near Oak
Hayes John, laborer, house 29 Andover, near the railroad
Hayes J. Alba, at L. B. Southwick's, boards Aborn, opp. Maple Hill
Hayes Patrick, plaster, house 9 Hancock
Hayes Simon, morocco dresser, Poor & Littlefield's, house Endicott, near Central
Hayes Thomas, morocco dresser, Charles H. Tigh's
Hayes Thomas, tanner, house 57 English
Hayes William Mrs. house Washington, cor. Sherman
Haynes Harry, currier, N. Perkins'
Haynes Samuel W. clerk, 17 Lowell, bds. Baldwin's Hotel
Hayward Arthur, engineer, Furbush, Fuller, & Co.'s, house at Salem
Haywood Edmund, wood dealer, house Russell, near line
Hazelton John W. dentist, Warren National Bank building, house at Salem [Newbury
Healey Bryan, laborer, boards J. G. Walcott's, Lowell, n.
Healey Daniel, currier, Webster & Co.'s, boards Walnut, corner Harris
Healey Maurice M. farmer at Nathaniel Putnam's, Lynn street, opp. Hose-house
Healey Peter, currier, Lowd & Buxton's, house at Salem
Healey Sarah Mrs. house Northend
Heaney James, currier, R. S. D. Symonds'
Hefferen Daniel C. teamster, house 97 Foster
Hefferen Patrick, house 22 Fulton
Hemenway John N. (*George F. Caller, & Co.*), currier, Winter, corner Spring, house Oak, near Washington
Hennessey John, tanner, Rufus H. Brown & Co.'s, house at Salem [12 Oak, Salem
Henry Thomas, morocco dresser, W. F. Murphy's, boards
Henshaw Frances M. first assistant teacher, High school, boards 5 Andover [field line
Herrick Elizabeth F. widow of John, house Pine, n. Lynn-
Herrick John E. farmer, house Pine, near Lynnfield line
Hersey Cyrus W. blacksmith, Lowell, near Lynnfield line, house do. [at Salem
Hersey G. Frank, morocco dresser, D. Woodbury's, house
Hersey William, morocco dresser, W. P. Clark & Co.'s, house at Salem
Herthel Henry D. tanner, F. W. Dahl's, b. Baldwin's Hotel
Heughens Samuel, watchman, Webster & Co.'s

Hewitt Henry C. removed to Portsmouth, N. H.
Hewitt Starr C. removed to Portsmouth, N. H.
Heylingberg Francis D. morocco shaver, 145 Lowell, house 87 Endicott
Heylingberg John J. (Kansas), house 87 Endicott
Hickey Theresa Miss, at 1 Main
Hickman William, currier, house 8 Stevens
Higgins Jeremiah, at bleachery, boards 8 Wallis
Higgins John, milkman, H. Gardner's, Gardner, boards do
Higgins John, tanner, C. Harrington & Co.'s, bds. Walnut, corner Harris
Higgins John F. morocco dresser, boards 50 Main
Higgins Lewis S. morocco dresser, A. B. Clark's, house rear 72 Wallis
Higgins Peter, at Danvers Bleachery, boards 18 Sherman
Hiland James, morocco dresser, E. A. Blaney's, b. 11 Holly
Hiland Michael, tanner, house 11 Holly
Hildreth William H. removed to Rutland, Vt.
Hill Adelaide S. Miss, assistant teacher, Wallis grammar school, boards 14 Holten
Hill Allen W. carpenter, boards 5 Washington place
Hill Benjamin D. florist, house Washington pl., Teleph. 2162
Hill George D. painter, 13 Washington, bds. 7 Wash. pl.
Hill Seth R. carpenter, house Washington place
Hill William H. bookkeeper, 58 Main, boards 68 do.
**HILLS BENJAMIN M.,** Peabody and Salem Express, order box 1 Foster, house 11 Stevens
**HILLS CHARLES C.** clerk, 18 Main, and reporter, Salem Evening News, Telephone 2293, boards 75 Wallis
Hills Henry C. removed to San Francisco, Cal.
Hills Walter P. currier, L. & G. H. Poor's, house rear 36 Lowell
Hinchy Patrick, currier, Lowd & Buxton's, house at Salem
Hinckston Allen, at glue factory, b. W. Jacques', High st.
Hinckston Freke, at bleachery, b. High, near Washington
Hinckston Freke, 2d, at glue factory, boards Washington, corner Sherman
Hinckston Richard, at bleachery, b. High, n. Washington
Hinckston William, at glue factory, h. Colfax, near Wash.
Hinds Vara Miss, boards 6 Pleasant
Hoag Charles E. (*Hoag & Tasker*), 5 and 8 Allen's block, house 5 Pleasant, near Washington
Hoag Frank D. at Danvers Bleachery, house 78 Franklin
Hoag Mary F. widow of Uriah, house 5 Pleasant
Hoag & Tasker (*Charles E. Hoag and A. Birney Tasker*), lawyers, 5 and 8 Allen's block
Hoar Patrick, machinist, boards Mill, corner Wallis
Hobart Henry, hostler, boards over 71 Central
Hodges Henry W. jr. currier, G. F. Caller & Co.'s, boards 48 Franklin

Hodgkins George H. tanner, boards 36 Lowell [Salem
Hodgkins James, machinist, John Boyle & Co.'s, house at
Hodgkins Joseph E. currier, house over 71 Central
Hodgkins Joseph S. tanner, Hardy, house 36 Lowell, near Chestnut [cor. Fulton
Hodgkins Nathaniel K. morocco dresser, house 92 Walnut.
Hodgkins Theodore E. morocco dresser, boards 36 Lowell
Hoey James, currier, J. A. Lord, jr.'s
Hogan Daniel, laborer, house Washington, corner Granite
Hogan Dennis, tanner, F. Osborn, jr. & Co.'s, house Washington, corner Sherman
Hogan Dennis, at Brown's glue factory, boards High st.
Holden Charles, farmer, house Lynnfield, corner Summit
Holland David, carpenter, house 23 Franklin
Holland Geo. morocco dresser, 145 Lowell, b. 23 Franklin
Holland Henry, tanner, George Clerk's, boards Mrs. Ann McNeil's, Linehan's court
Holland James, laborer, house Fulton street
Holland Lizzie Miss, boards 23 Franklin
Holland Nellie, clerk (Salem), boards 23 Franklin
Holloran George, at Upton's glue factory, bds. 15 Sherman
Holloran John, at bleachery, house rear do. [man
Holloran John, tanner, F. Osborn, jr. & Co.'s, h. 15 Sher-
Holloran Thomas, at Danvers Bleachery, bds. 15 Sherman
Holloran William, at bleachery, house 44 English
Holman Edwin A. engineer, F. Tyler's, house 10 Jacobs
**HOLMAN GEORGE**, lawyer, 5 Allen's block, h. 3 Caller
Holman Theodore, trader, house 88 Central
Holmes Emma S. Mrs. nurse, boards 6 Pleasant
Holmes John S. shoemaker, house 8 Sutton, cor. Beckett
Holt Edward, confectioner, G. W. Pepper's, b. 63 Central
Holt Horace M. confectioner, G. W. Pepper's, h. 103 Central
Hood Willis, clerk, 138 Main, house at Salem
Hooper Charles H. boards 110 Central
Hooper Diana, widow of Henry, boards 44 Washington
Hooper Hannah Miss, boards 145 Lowell
Horner George, shoemaker, bds. John Horner's, Lake st.
Horner John, poultry dealer, house Lake street
Horrigan Daniel, currier, Wiley & Poor's, h. rear Center
Horrigan Dennis, currier, J E. Harris', house at Salem
Horrigan Ellen, widow, house 12 Sherman
Horrigan Jeremiah, at Brown's glue factory, h. 6 Dustin
Horrigan Michael, morocco dresser, Thos. Carroll's, boards at Salem
Horrigan Michael F. morocco dresser, Dean & Blake's, b. 48 Mt. Vernon [near Center
Horrigan Patrick, tanner, Thos. E. Proctor's, h. 6 Union,
Horrigan Sarah, widow, house 4 Hancock
Horrigan Thomas, student (Boston), boards 4 Hancock
Horrigan Timothy, of 12 Sherman, died January 7, 1885

Horrigan Timothy, at Danvers Bleachery, house at Salem
Houghton Catharine Miss, boards 28 Foster [Dustin
Houghton Charles J. confectioner, G. W. Pepper's, bds. 11
Houghton George E. currier, boards 68 Holten [Aborn
Houghton Louisa, widow of Edmund H. h. 68 Holten, n.
Houghton Richard, engineer, P. R. Gill's, h. 11 Dustin
Houston William H. grease rendering works, off North-end, house 73 Wallis
Howard Albert C. morocco dresser, boards 51 Holten
Howard Eben S. grocer, 59 Holten, house 55 do.
Howard John (Salem), h. Lowell, above Proctor's crossing
Howard William S. (Lynn), house 51 Holten
Howarth Austin S. boards 55 Holten
Howell Frank, machinist, rear 76 Main, boards 8 Caller
**HOWLEY JAMES,** merchant tailor, 5½ Main, house 25½ Franklin [court
Howley James J. tanner, Thos. E. Proctor's, b. Linehan's
Howley Mary, widow of John, house Linehan's court
**HUBBARD ALONZO J.** agent, tree protectors and nursery, 36 Tremont, opposite Wallis, house do.
Huckleboom Calista Mrs. seamstress, house Sawyer street
Huckleboom William, foreman, Boston & Lowell Railroad, house Sawyer, near the railroad
Hudson George S. printer, boards 20 Franklin
Hudson John W. Rev. pastor Unitarian Church, house 20 Franklin [hall's crossing
Hughes John, grease collector, house Lynnfield, near New-
Hughes John, jr. laborer, boards J. Hughes', Lynnfield st.
Hughes Patrick, laborer, bds. John Hughes', Lynnfield st.
**HUMPHREY BENNETT B.** grocer, 69 Washington, h. 124 do.
Humphrey John, clerk, 69 Washington, boards 124 do.
Humphrey Mary Abbie Miss, bookkeeper, 69 Washington, boards 124 do. [Goldthwait place
Humphrey Samuel H. groceries, 71 Central, house 12
Hunt Thomas Mrs. house Berry, near Endicott
Huntington Matilda C. widow of Benjamin, h. 7 Andover
Huntoon Charles E. tanner, boards 75 Washington
Hurlburt Elizabeth Miss, at 17 Caller [at Salem
Hurlburt Oscar B machinist, Standard Thermometer Co. h.
Hurley Dennis, currier, house 9 Sherman [Salem
Hurley James, green shaver, P. L. Winchester's, house at
Hurley John, morocco dresser, Pemberton Bros. h. at Salem
Hurley John, currier, John O'Shea's, house at Salem
Hurley John, morocco shaver, A. B. Clark's
Hurley Richard W. gardener, house Parsons street
Hurlihee Ann, widow, house 33 Foster
Hurlihee James, laborer, house 170 Washington, opposite pumping station
Hurlihee John, at Danvers Bleachery

Hurlihee Michael, ledgeman, house 8 Swampscott av.
Hurlihee Richard, tanner, boards 33 Foster
Hurlihee Stephen, at Danvers Bleachery, bds. Washington, opposite pumping station
Hussey Betsey K. died June 12, 1885
Hutchinson Amos K. farmer, house 205 Lowell
Hutchinson Benj. F. grocer, 7 Lowell, house 33 Central
Hutchinson Cleaves K. mechanic, h. 46 Central, c. Jacobs
Hutchinson Frank D. farmer, house 205 Lowell
Hutchinson Geo. H. farmer and milkman, h. Russell, n. line
Hutchinson George P. Mrs. removed to Salem
Hutchinson Harry P. boards 46 Central, corner Jacobs
Hutchinson Levi C. trader, house 18 Mt. Vernon
Hutchinson Martha M. Miss, boards 205 Lowell
Hutchinson Patrick, laborer, boards Willow avenue
Hutchinson Samuel, farmer, house 179 Lowell
Hutchinson Susan E. Miss, boards 205 Lowell
Hutchinson Thomas F. harness maker, 11 Washington, house rear 9 Park
Huxtable John F. removed to Boston
Hyde John, morocco dresser, Dean & Blake's, h. at Salem
Hyde Philip, tanner, Thos. Proctor's, b. Mill, cor. Wallis

Ingalls George E. morocco dresser, house 189 Lowell
Ingalls Joseph E. morocco finisher, 145 Lowell, house 92 Franklin
Ingalls Lydia F. widow of Joseph S. house 92 Franklin
Ingraham James F. morocco dresser, Pine st. house do.
Ingraham Joshua, morocco dresser, boards Pine street
Ireland Abbie R. Miss, coat maker (Salem), boards 35 Oak
Irwin William, currier, house 38 English
Israel Archibald, carpenter, house 6 Aborn

Jackman Charles M. foreman, Thomas E. Proctor's, house Tremont, corner Wallis
Jackman Isaac E. morocco manuf., Railroad av. h. 31 Oak
Jackman John J. morocco dresser, b. Walnut, opp. English
Jackman Thomas H. morocco manuf. house 7 Warren
Jackson Cyrus E. baker, C. F. Hathaway's, h. 55 Franklin
Jacobs Andrew N. (*B. & A. N. Jacobs*), 62 Foster, corner Mason, house 3 Oak
Jacobs Benjamin & A. N. tanners and curriers, 62 Foster, cor. Mason, house 112 Lowell
Jacobs Clara P. Miss, boards 121 Main
Jacobs Clara T. fourth asst. teacher, Wallis school, boards 44 Washington
Jacobs Edward W. (Boston), house Lowell st., Brookside
Jacobs George H. clothing and gents' furnishing goods, 25 and 27 Main, house 142 do.
**JACOBS JOSEPH,** house 119 Main

**Jacobs** Joseph, jr. house 82 Main [Pierpont
**Jacobs** Rebecca K. widow of Warren M. h. 121 Main, n.
**Jacobs** Richard, tanner, F. Osborn, jr. & Co.'s, h. 12 Jacobs
**Jacobs** Ruth M. died April 23, 1885
**Jacobs** Susan W. Miss, boards 119 Main
**Jacobs** William, teamster, 13 Central, house 30 do.
**Jacques** William, at Upton's glue factory, house High st.
**James** William, currier, Webster & Co.'s
**Jaques** William H. glue maker, house 119 Washington
**Jeffers** Patrick, tanner, Thos. E. Proctor's, house 42 Harris
**Jeffrey** George S. at Essex glue works, bds. Lowell, cor. Endicott
**Jeffrey** Oliver K. at glue factory, h. Washington, n. Granite
**Jeffrey** Samuel, at Essex glue works, h. Lowell, c. Endicott
**Jelley** Charles F. expressman, Munroe & Arnold's, house at Salem
**Jenkins** Charles W. tanner and currier, house 23 Aborn
**Jennings** Michael, at bleachery, house at Salem
**Jermyn** George, at Danvers Bleachery, h. 10 Swampscott av.
**Jermyn** Henry, removed to Ireland
**Jermyn** James, at bleachery, house High, n. Washington
**Jermyn** Michael, clerk (Salem), bds. High, n. Washington
**Jermyn** Thomas, carpenter, house 170 Washington
**Jessiman** William, wheelwright, 13 Wash'n, h. 29 Holten
**Jewell** Charles. currier, L. & G. H. Poor's, b. rear 32 Main
**Jewett** Hannah Miss, boards 197 Lowell
**Jodoin** John B. carpenter, C. Harrington & Co.'s, house Grove, near Main
**Jodrey** John C. tanner, S. Symonds', house at Salem
**Johnson** Ada R. Miss, machine stitcher, boards Pleasant, near Holten [h. 22 Holten
**Johnson** Alfred E. morocco dresser, and special policeman,
**Johnson** Charles S. morocco dresser, b. Pleasant, n. Holten
**Johnson** Ellen A. Miss, machine stitcher, boards Pleasant, near Holten [near Holten
**Johnson** Eph. H. currier, Webster & Co.'s, house Pleasant,
**Johnson** George W. morocco dresser, h. Berry, n. Endicott
**Johnson** Jesse K. potter, house 102 Central
**Johnson** Mary N. Miss, house Northend, near Tremont
**Joll** Mary A. widow of Peter, house 42 Holten
**Joll** William H. shoe finisher, house rear 36 Lowell, near Catholic Church
**Joll** William H. jr. currier, L. & G. H. Poor's, boards rear 36 Lowell, near Catholic Church
**Jones** Albert W. edge tools, 37 Wallis, house 40 Tremont
**Jones** Edward T. currier, F. Osborn, jr. & Co.'s, h. Lynn, near Hose-house
**Jones** Frank, milkman, boards 40 Tremont
**Jones** George W. policeman, h. 62 Tremont, opp. Webster
**Jones** Justus, carpenter, boards 40 Tremont

Jones Mary A. widow of John, h. Lynn, near Lynnfield
Jones Richard, laborer, house 1 Shackley's blk. 3 Summer
Jones Richard, currier, Thos. E. Proctor's, house Walnut, near Harris
Jones Robert, at bleachery, boards 13 Midway
Jones Thomas J. house 32 Elm
Jones William A. toolmaker, house 32 Tremont
Josephs Eugene, currier, house Tremont, cor. Webster
Jowders Perley, shoemaker, boards Brown, near Lynn
Joy Matthew, currier, Thos. E. Proctor's, h. 17 Midway, near Walnut
Judkins Mary J. widow of Edward H. h. Pierpont-st. extension

Kane Christopher F. currier, house 59 Midway
Kane Daniel, died Feb. 23. 1884
Kane George, currier, Webster & Co.'s, h. rear 12 Fulton
Kane Michael, morocco dresser, Thos. Carroll's, b. at Salem
Kane Thomas J. morocco dresser, Thos. Carroll's, boards at Salem
Kavanagh Edward, broker, house 40 Main
Kavanagh Edward, jr. clerk, 35 Main, boards 40 do.
Kearin Frank, laborer, boards 24 Foster
Keating Patrick, stonecutter, boards 61 Harris
Keating William, at Essex glue works, house Glue Hill
Keazer John C. shoemaker, house Washington, cor. Colfax
Keefe Andrew, morocco dresser, Eagan & Kelley's
Keefe Daniel, tanner, house Winter, near Spring
Keefe Daniel, jr. boards Daniel Keefe's, Winter street
Keefe James, laborer, boards 58 Fulton
Keefe John, currier, house Walnut, cor. Harris
Keefe John, laborer, house Spring-st. court
Keefe John, morocco worker, b. Daniel Keefe's, Winter st.
Keefe John E. clerk, Walnut, cor. Harris, boards do.
Keefe Lawrence, currier, house 58 Fulton
Keefe Richard P. teamster, bds. Daniel Keefe's, Winter st.
Keefe Thomas, morocco dresser, Eagan & Kelley's, house at Salem
Keith John H. shoemaker and variety store, house Lynn, near County
Keith Larry, currier, J. A. Lord, jr.'s
Kelleher Margaret, widow of Michael, h. Winter, n. Spring
Kelleher Thomas, tanner, F. Osborn, jr. & Co.'s, house 13 Hancock
Kellett Charles, currier, house 54 English
Kellett Charles, jr. morocco dresser, boards 54 English
Kellett James E. morocco dresser (Salem), bds. 54 English
Kelley Charles, tanner, J. F. Ingraham's, boards do.
Kelley Dennis, laborer, Essex glue works, house Glue Hill
Kelley Edward, currier, house 9 Harris
**KELLEY ELBRIDGE G.** plumber, steam, gas, and water fitter, etc., Mill st. house 6 Mt. Vernon

Kelley Eugene, currier at Nelson & Merrill's
Kelley Francis, currier, house 16 Harris
Kelley James, currier, house 13 Dalton's court
Kelley John, currier, J. A. Lord, jr.'s, house 11 Harris
Kelley John P. morocco dresser, Eagan & Kelley's, boards at Salem
Kelley Jos. at glue factory, b. Washington, cor. Sherman
Kelley Michael (*Eagan & Kelley*), Grove, near the railroad, house at Salem
Kelley Michael, morocco dresser, Eagan & Kelley's, house [at Salem
Kelley Michael, farmer, house Andover street
Kelley Patrick, tanner, Thomas E. Proctor's, house Union, corner Center
Kelley Patrick, house 145 Washington [boards do.
Kelley Stephen, at H. Gardner's, Margin, opp. Gardner,
Kelley Thomas, at Danvers Bleachery, house 18 Sherman
Kelley Thomas, at Upton's glue works, boards Walnut, corner Wallis
Kelley Thomas, peddler, b. Thos. O'Donnell's, Newbury st.
Kelley William, currier, house 6 Union
Kelley ———, morocco colorer, boards 80 Central [tral
Keniston H. Oscar, clerk, C. H. Goulding's, h. rear 92 Cen-
Kennedy Cornelius, whitener, house Hancock street
Kennedy Daniel, laborer, house 10 Hancock
Kennedy Ellen, widow of Thomas, house Hancock street
Kennedy Herbert, removed to Lynn
Kennedy Jackson, mason, house Russell street
Kennedy John, plumber, D. B. Lord's, boards at Salem
Kennedy John F. tanner, boards 10 Hancock
Kennedy Patrick, morocco dresser, Pemberton Bros. bds. 18 Harris
Kennedy William, at glue factory, house High street
Kennelly John, currier, house rear Midway, opp. Dennis
Kenney James, shoemaker, 154 Main, boards at Salem
Kenney Michael, tanner, Geo. Clerk's, h. Swampscott av.
Kenney Michael, currier, Rufus H. Brown & Co.'s, house at Salem
Kerwin Edward, tanner, C. Harrington & Co.'s, bds. Har- [ris street
Kerwin Elizabeth Miss, house Fulton, near Dennis
Kerwin Patrick, morocco dresser, house Washington, opp. head of Foster
Kerwin Thomas, morocco dresser, h. Fulton, above Dennis
Keyes Catharine, widow, boards Thos. Sweeney's, 11 Park
Kiley Andrew, tanner, C. Harrington & Co.'s, house rear of J. E. Harris' tannery
Kiley Bridget, widow of Bartholomew, h. Fulton, n. Dennis
Kiley Daniel J. currier, house Union, corner Center
Kiley Edward F. currier, boards 10 Shillaber
Kiley Ellen, widow of Edward, house 10 Shillaber
Kiley Ellen T. Miss, boards 10 Shillaber

Kiley Patrick, at Upton's glue works, house 2 Hancock
Kiley William A. clerk, 58 Main, boards 10 Shillaber
Kilfoy John, currier, boards Walnut, opposite English
Killion Patrick, tanner, Thomas E. Proctor's
Kimball Adeline E. widow of Fred, house 12 Elm
Kimball Calvin H. shoecutter, 154 Main, house at Salem
Kimball Charles S. salesman, J. B. Thomas', h. 129 Wash.
Kimball Eben I. at Danvers Bleachery, house 8 Sutton, cor. Beckett [Endicott, cor. Berry
Kimball Edward A. tanner, W. & H. B. Wilson's, house 47
Kimball Elbridge, machinist, house Highland Park
Kimball George, farmer at James Marsh's, Forest street
Kimball George A. boards A. H. Sanger, jr.'s, Jacobs, near Crowninshield
Kimball Henry J. G. morocco dresser, h. 14 Washington
Kimball Hiram, gardener, house 28 Andover, near railroad
Kimball Hiram A. gardener, boards Hiram Kimball's, 28 Andover
Kimball Obadiah, died November 16, 1884
Kimball Richard, morocco finisher, Poor & Littlefield's, h. 14 Washington
Kimball Ruth, widow, house last on Beckett
Kimball Tamison P. widow of Obadiah, h. 36 Washington
Kimball Walter B. currier, G. E. Lewis', house 7 Elm
Kimball Willie, shoemaker, boards Shaw, near Fountain
Kimball William L. tanner, house Endicott, near railroad
King Amos, farmer, house opposite 205 Lowell
King Eben U. house 240 Lowell
King James A. farmer, house 189 Lowell
King James P. farmer, house 187 Lowell
King Jonathan, house 237 Lowell
King Mary, widow of Samuel P. C. house 197 Lowell
King Perley, died June 25, 1885
King Samuel W. boards 187 Lowell
Kingsley George, currier, L & G. H. Poor's, h. 13 Aborn
Kingsley Thomas, boards 3 Caller
Kingston Jeremiah, currier, house 61 Fulton
Kinsley Thomas, coachman, Mrs. Hazen Ayer's, 80 Washington, boards do.
Kirane Patrick, currier, J. E. Harris', h. 30 Albion, Salem
Kirby Caleb, mason, house 44 English
Kirby Elizabeth Miss, boards 44 English
Kirby William, at Danvers Bleachery, boards 44 English
Kirkland John, butcher, J. B. Thomas', house 27 Mason
Kirwin Martin, morocco dresser, Thomas Carroll's, boards at Salem
Kittredge Sarah F. Miss, boards 91 Main
Kittredge Sarah P. M. widow of Floyer G. house 91 Main
Kivlin John, coachman, Henry Saltonstall's, Lake street
Knight Fred, farmer at Henry Gardner's, Gardner st. b. do.

Knowlton Isaac P. carpenter, house 16 Holten
Knowlton Jesse F. (*Newell & Knowlton*), Liberty, near Danvers line, house 11 Andover
Kohane John, wool puller, boards Nichols lane
Kohane Michael, house Shillaber st. [h. 32 Tremont
**KROUS HERMAN**, morocco manufacturer, 16 Pierpont,

Laenjn John, currier, Thomas E. Proctor's
Lafferty James J. morocco dresser, boards rear 12 Fulton
Lahan John, tanner, house 17 Midway
Lake David G. shoecutter, house 72 Franklin
Lake Lucy Miss, dressmaker, 72 Franklin, boards do.
Lake William, tanner, C. Harrington & Co.'s, h. Fulton st.
Lakeman Nathan, currier, Brown & Stanley's, b. 75 Wallis
Lalley Malachi, laborer, house 53 Midway
Lalley Thomas, farmer, house Liberty, near Danvers line
Lamb Julia, widow, boards 21 Spring
Lambert John, laborer, house Sherman street
Lambert Michael, canvasser, boards rear 85 Central
Lamson Eliza A. widow of Edward F. house 75 Wallis
Landers John, died August 30, 1884
Landers Robert, died April 6, 1884
Landre Nicholas, currier, N. Perkins' [cor. Wallis
Landrigan Michael, baker, C. F. Hathaway's, boards Elm,
Lane Cornelius, tanner, house Winter, near Spring
Lane Daniel, tanner, Webster & Co.'s, boards 6 Wallis
Lane Frank, student, boards 16 Kosciusko
Lane James, morocco dresser, house Winthrop street
Lane Jeremiah, morocco tacker, A. B. Clark's, boards Upton street
Lane John, morocco dresser, house 17 Midway
Lane John E. tanner, F. Osborn, jr. & Co.'s, bds. 6 Wallis
Lane Lawrence, currier, Thos. E. Proctor's, h. 24 Harris
Lane Michael, morocco dresser, b. at P. Lane's, Upton st.
Lane Oliver A. architect, house 16 Kosciusko
Lane Patrick, laborer, house Upton street
Lane Thomas, morocco tacker, A. B. Clark's, boards at P. Lane's, Upton street
Lane William J. painter, house Liberty, cor. Gardner
Langley Peter T. baggage master, B. & M. R. R. depot, house Northend
Langley Thomas, tailor, 5½ Main, house 6 Spring
Langmaid Horatio A. house Lowell, near Newburyport turnpike
Larkin Mary, widow of Thomas, house Fulton, near Dennis
Larkin Patrick, currier, J. A. Lord, jr.'s, boards Fulton, near Dennis
Larrabee Albert S. shoemaker, house County, n. Lynn st.
Larrabee Calvin J. currier, house 11 Goldthwait place
Larrabee Daniel W. shoemaker, h. Lynnfield, n. Washington

Larrabee David A. house 102 Washington
Larrabee Edward W. currier, F. Osborn, jr. & Co.'s, house Lynnfield, near Lynn
Larrabee Esther E. widow of Jonathan H. house lane off Lynn, near Hose-house
Larrabee Franklin, edgesetter, boards John H. Larrabee's
Larrabee Frederick, boards at John U. Larrabee's, Lowell, near Goodale's lane
Larrabee Henry, shoemaker, house Lynnfield, near Lynn
Larrabee Hersey D. stonecutter, house Lynnfield, near Tapley's brook
Larrabee Hersey D jr. shoemaker, h. Lynn, n. Lynnfield
Larrabee John H. house Lynnfield street
Larrabee John U. farmer, house Lowell, n. Goodale's lane
Larrabee Joseph M. shoemaker, house County, near Lynn
Larrabee Luther H. shoemaker, boards at P. Galeucia's, Lynn street
Larrabee Otis N. shoemaker, h. Lynnfield, n. Tapley's brook
Larrabee Samuel C. hairdresser, 29 Main, house Aborn pl.
Larrabee Thomas B. shoemaker, h. Lynn, n. Washington
Larrabee William, shoemaker, house Lynnfield, above Newhall's crossing
Larrabee William H. cork worker, house 20 Pierpont
Law Daniel L. shoemaker, boards Chauncy M. Pearson's, Lynn, near Lynn line
Lawler Dennis, morocco worker, house Margin, n. North
Lawler Nicholas, morocco dresser at Dean & Blake's
Lawrence Charles, at bleachery, boards Little's lane
Lawrence Frederick, tanner, house Little's lane
Lawrence George A. whitener, house 59 Lowell
Lawrence Henry, at Danvers Bleachery, bds. Little's lane
Lawrence Herbert F. removed to Danvers [Harris st.
Lawton James, morocco dresser at Pemberton Bros.', bds.
Laycock William, boards George Brown's, Pine, n. West
Leahy James, tanner at Thos. E. Proctor's
Leahy William, tanner, house Fulton, near Dennis
Leary John, tanner, Webster & Co.'s, house 14 Fulton
Leary, see also O'Leary
Leavitt Edwin B. hairdresser, 8 Lowell, boards 21 do.
LeCras Thomas E. clerk, 17 Lowell, boards 21 do.
Le Dû William, hairdresser, Baldwin's Hotel, b. 8 Stevens
Lee Arthur L. at Upton's glue works, boards 6 Pleasant
Lee David, laborer, house Lynn, near County
Lee Edward, tanner, Webster & Co.'s, h. Walnut, rear S. Trask's
Lee George W. foreman at G. C. Peirce's, bds. 36 Aborn
Lee Grace L. Miss (Salem), boards 6 Pleasant
Lee John W. morocco dresser, house 6 Pleasant
Lee Olive C. dressmaker, 6 Pleasant, house do.
Lee Theodore, blacksmith (Danversport), house 21 Spring

**LEE WILLIAM T.** apothecary, 126 Main, house 72 do.
Legro Alonzo L house Berry's court
Legro George H. farmer, house Newbury, n. Danvers line
Legro Mary Mrs. nurse, house Winona street (W. P.)
Lehan John, boards 4 Mill
Lehan John, morocco dresser at Pemberton Bros.', house 10 Mount Vernon, near Fulton
Leighton Isaiah W. house 28 Tremont
Leighton John A. house Washington, near Granite
Leighton William, bookkeeper, L. & G. H. Poor's, Wallis street, house 28 Tremont
Lendall Horace, tanner, F. W. Dahl's, boards 76 Wallis
Lendall Joseph H. currier, house 19 Midway
Leonard George, morocco dreeser, boards Aborn place
Leonard John H. morocco dresser, house Aborn place
Levers Richard, removed to Salem [High st.
Levis Alexander, at Upton's glue works, b. Mrs. Draper's,
Lewis George E. heels, 8 Allen's block; also currier, rear 80 Foster, house 66 Franklin
Lewis James, mason, house 29 English
Lewis John, hairdresser, Washington, cor. Dustin, house 9 Sherman [at Salem
Lillis Daniel, morocco dresser at Thos. Carroll's, boards
Lillis Elizabeth, died March 15, 1884
Lillis Margaret, widow, house 6 Wallis
Linehan Cornelius, currier, Webster & Co.'s
Linehan Cornelius J. machinist, house 42 Midway
Linehan Daniel, currier, L. & G. H. Poor's, house Tremont, cor. Winthrop
Linehan Dennis, janitor, Endicott school, house 21 Midway
Linehan James C. clerk, Foster, cor. Summer, boards do.
Linehan James J. died March 3, 1885
Linehan Jeremiah, laborer, house Fulton, near Tremont
**LINEHAN JOHN,** grocer, livery, and granite works, exchange and passage tickets, Foster, cor. Summer, house do., Telephone 2243 (see page 491)
Linehan John, morocco colorer, J. M Lloyd's, b. at Salem
Linehan John, laborer, house 14 Fulton
Linehan Katie F. teacher of music, Foster, cor. Summer, boards do.
Linehan William, tanner, Thos. E. Proctor's, h. 111 Tremont
Little Elizabeth M. widow of Plummer, house Main, opp. Peabody Institute
Little George H. bark mill, and manufacturer of patent injectors, jet pump valves, and brass finisher, Foster st. house Little's lane, opp. Peabody Institute
Little William H. house Main, opp. Peabody Institute
Littlefield Arthur W. bookkeeper, So. Danvers Nat. Bank, boards Washington place
Littlefield Charles A. leather shaver, boards 62 Franklin

Littlefield Dependence S. (*Kendall Osborn & Co.*), shoe manuf. 9 Lowell, house 62 Franklin
Littlefield Eri, clerk, 21 Main, house Washington place
Littlefield Stephen S. (*Poor & Littlefield*), morocco manuf. Lowell, near Sawyer, house 62 Franklin
Littlefield W. Frank, morocco dresser, h. 62 Franklin [Oak
**LLOYD JOSEPH M.** glove-leather manuf., Spring, h. 37
Lloyd Walter, morocco dresser, J. M. Lloyd's, bds. 37 Oak
Lockwood Benoni R. machinist, house 6 Aborn
Loftus Derby, currier, house Andover, near Cross
Loftus John, farmer, boards Andover, near Danvers line
Loftus Kate, widow of Derby, h. Andover, n. Danvers line
Logan Ellen, widow of Jeremiah, house 41 Midway
Logan George A. died March 9, 1884
Logan Jeremiah, teamster, A. F. Clark's, bds. 41 Midway
Logan Thomas, currier, house 42 Midway
Long Daniel J. engineer, Thomas Carroll's, house at Salem
Long Richard, stable man at R. G. Nelson's, Chestnut st.
**LOOBY LAWRENCE,** hairdresser, 1 Monument square, house 14 Harris
Looney John, currier, boards Spring-street court
Looney Michael, currier, house Spring-street court
Looney Wm. currier, Thos. E. Proctor's, bds. Nichols lane
Lord Caroline A. widow of Wm. N. house 52 Washington
**LORD DANIEL B.** plumber and gasfitter, 19 Foster, Telephone 2103, house 5 Andover (see page 495)
Lord Frank H. C. engineer, S. A. Southwick's, h. Beckett, corner Pleasant-street extension
Lord John A. currier, house 9 Washington
Lord John A. jr. tanner and currier, Hardy, near Wallis, boards 9 Washington
Lord Joseph G. leather splitter, h. Lowell, cor. Kosciusko
Lord Joseph W. (Danvers), bds. Lowell, cor. Kosciusko
Lord Lizzie E. widow of William H. boards rear bleachery
Lord Samuel C. bookkeeper, 3 Foster, boards 5 Andover
Lord Timothy H. currier, J. A. Lord, jr.'s, house Monroe, near Elm
Lord William S. clerk, 17 Lowell, boards Monroe, n. Elm
Loring Patrick H. currier, G. F. Caller & Co.'s, b. at Salem
Lorrigan M. currier, L. & G. H. Poor's, house at Salem
Lougee Abram, currier, boards Spring street
Loughlin James, currier, boards 16 Harris
Loughlin Thomas Mrs. house Dalton's court
Loveday Frank, fireman, 3 Foster, house at Salem
Low Cornelius B. morocco shaver, boards at Salem
Low Francis A. teller (Washington Nat. Bank, Boston), b. 15 Chestnut
Low George H. morocco dresser, house 25 Central
Lowd David (*Lowd & Buxton*), Foster, cor. Spring, house 49 Franklin

Lowd & Buxton (*David Lowd and Charles H. Buxton*), curriers, Foster, corner Spring
Lowry Catharine Miss, house 24 Mt. Vernon
Lowry James, currier, house Midway street
Lowry John, morocco dresser, boards 48 Webster
Lucy John, morocco dresser, Eagan & Kelley's
Lucy Michael J. currier, Wm. Reardon's, boards 7 Harris
Lucy Michael P. currier, house 7 Harris
Lufkin Henry, died July 25, 1885
Lufkin Sewall, shoemaker, 52 Main, h. Tremont, n. Central
**LUMMUS ABRAM,** carpenter, 112 Main, house do.
Lummus Frank C. morocco dresser, boards 112 Main
Lynah Thomas, blacksmith, 13 Washington, house 14 Aborn, Salem
Lynch Charles, currier, Webster & Co.'s, boards 14 Harris
Lynch Charles N. D. carpenter, house Pierpont, n. Aborn
Lynch Cornelius, engineer at C. Harrington & Co.'s, house 110 Tremont, opposite Fulton
Lynch Cornelius, tanner, J. A. Lord, jr.'s, boards Walnut, corner Wallis
Lynch David J. currier, boards Holly, near Northend
Lynch John, currier, house Union, corner Center
Lynch John, tanner, house Spring, next to Robert Maher's
Lynch Michael, currier, house Fulton, near Tremont
Lynch Parker, carpenter, house 39 Oak
Lynch Patrick, tanner, Thos. E. Proctor's, boards English, corner Center
Lynch Patrick, laborer at Thos. E. Proctor's, boards 4 Mill
Lynch Samuel, currier, boards 34 Foster
Lynch Thomas, tanner, boards 24 Foster
Lynch Wendell H. currier, boards 39 Oak
Lynch William, currier, boards 27 Midway
Lynch William, currier, N. Perkins', house at Salem
**LYNN LAMPBLACK CO.** lampblack manufs., Winona mills, Winona (W. P.) (see page 490)
**LYNN MATTHEW,** curriers' grease manuf., Crowninshield, near Warren, house Endicott, near Berry (see page 492)
Lynn and Boston Horse Railroad station, 1 Main
**LYNNFIELD HOTEL,** Charles S. Pitman, proprietor, Telephone 2184, Lynnfield, Mass. (see page 491)
Lyon Charles, machinist, house 120 Lowell
Lyons Elroy, bds. German Lyons', Liberty, near Central
Lyons Frank, at C. Harrington & Co.'s, boards at Salem
Lyons German, machinist, house Liberty, near Central
Lyons Herbert A., Standard Thermometer Co. 3 Foster, h. Liberty street
Lyons James, engineer, boards 26 Mason [street
Lyons John, morocco dresser, Pemberton Bros. bds. Upton

Lyons John, at Brown's glue factory, boards Washington, opp. Pumping station
Lyons John H. morocco dresser, house Mill, cor. Wallis
Lyons Michael, currier, J. A. Lord, jr.'s
Lyons Patrick, currier, house Willow avenue
**LYONS PATRICK J.** hairdresser, 8 Lowell, house 15 Goldthwait place
Lyons Richard, morocco dresser, Charles H. Tigh's
Lyons Richard J. green shaver, house 143 Washington
Lyons Thomas, green shaver, house 143 Washington
Lyons Thomas F. green shaver, house 143 Washington
Lyons William, house 9 Union

Mack James, at Danvers Bleachery
Mack Jeremiah B. engineer, Pemberton Bros. and special policeman, house Warren, next to Harry F. Walker's
Mack Lizzie Mrs. boards Mrs. Amanda M. Putnam's, Lynnfield street
Mackay John C. currier, Webster & Co.'s, h. at Boston
Mackey James, currier, Webster & Co.'s, house 58 Fulton
Mackintire Saludi, widow of S. Warren, house 33 Holten
Mackintosh Charles G. wool puller, Foster, cor. Franklin, boards Baldwin's Hotel [crossing
Mackintosh George, farmer, h. Lynnfield, above Newhall's
Mackintosh Royal A. at C. G. Mackintosh's, boards Baldwin's Hotel [of Dalton's court
Madison William, currier, F. Osborn, jr. & Co.'s, h. foot
Magner Daniel, currier, J. A. Lord, jr.'s
Magner David, currier, house 20 Midway
Magner John, currier, Thomas E. Proctor's
Mahar John, currier, F. Osborn, jr. & Co.'s, house rear 76 Tremont
Maher Edward, currier, R. S. D. Symonds', b. Sherman st.
Maher Patrick, currier, F. Osborn, jr. & Co.'s, house Sherman street [Spring-st. court
Maher Robert, currier, J. A. Lord, jr.'s, house Spring, cor.
Mahoney Cain, tanner, house 3 Hancock
Mahoney Cornelius, house 6 Harris [Midway
Mahoney Daniel, morocco dresser, George Clerk's, bds. 48
Mahoney Dennis, green shaver, house 48 Fulton
Mahoney Dennis J. painter, house Endicott, near Liberty
Mahoney Hannah, widow of Cornelius, h. Spring-st. court
Mahoney Honora, widow of William, house 45 English
Mahoney James, roofer, boards 51 Lowell
Mahoney John, morocco dresser, Charles H. Tigh's, boards M. Connolly's, Linehan's court
Mahoney John, currier, boards 59 Midway
Mahoney John, at Danvers Bleachery, h. Swampscott av.
Mahoney John, tanner, G. J. Winchester & Son's
Mahoney John, coachman, S. L. Ham's, boards do.

Mahoney John B. student, boards 45 English
Mahoney John F. morocco dresser, Eagan & Kelley's, bds. Joseph Mahoney's, Endicott street
Mahoney John O. groceries, Washington, n. Colfax, h. do.
Mahoney Joseph, tanner, J. A. Lord, jr.'s, house Endicott, near Liberty
Mahoney Lawrence, tanner, boards 59 Midway
Mahoney Margaret Mrs. house 6 Harris
Mahoney Mary, widow, boards 18 Sherman
Mahoney Matthew R. whitener, house 110 Tremont
Mahoney Michael, at Upton's glue works, boards 7 Dustin
Mahoney Michael, morocco dresser, Pemberton Bros. h. 9 Fulton
Mahoney M. N. currier, S. A. Southwick's
Mahoney Patrick, grocer and hack stable, 68 Walnut, cor. Harris, house 6 Harris
Mahoney Patrick H. morocco dresser, boards 45 English
Mahoney Timothy, currier, R. S. D. Symonds', h. English, cor. Center [Spring-st. court
Mahoney Timothy, tanner, W. & H. B. Wilson's, house
Mahoney William F. morocco dresser, F. Tyler's, house 12 Bowditch court
Mallard Charles K. removed to Salem
Mallon Owen, currier, F. Osborn, jr. & Co.'s
Mallon Peter J. morocco dresser, house Willow place
Malone James, laborer, boards 34 Foster
Malone Nicholas, jr. morocco dresser, Thomas Carroll's, boards at Salem
Maloney John, laborer, house 7 Sherman
Maloney Martin, shoemaker, boards rear 61 Fulton
Manning Charles R. butcher, J. B. Thomas', h. 74 Franklin
Manning Daniel, currier, G. E. Lewis', h. Shillaber, near Aborn
Manning Daniel J. currier, Thos. E. Proctor's, h. 29 Foster
Manning F. Alfred, morocco dresser, A. B. Clark's, boards 80 Central
Manning George H. currier, house 36 Franklin
Manning Greenwood, shoecutter, house 56 Central
Manning John H. shoemaker, house Lynn, near Lynn line
Manning Lewis A. bookkeeper, J. V. & J. Hanson's, Central street, house at Salem
Manning Stephen, shoemaker, 154 Main, boards at Salem
Mannix James, laborer, house Harris, above Center
Mannix James, jr. morocco dresser, b. Harris, ab. Center
Mannix Thomas, laborer, h. Linehan's court, r. 51 Lowell
Mansfield Arthur W. farmer, house Locust, near New ury
Mansfield Elbridge, farmer, house Locust, near Newbury
Mansfield Joseph, carpenter, h. Lynnfield, near County
Mansfield William, currier, Thos. E. Proctor's, h. at Salem
Marley Anne, widow of John, house 22 Holly

Marley Bridget Mrs. boards 22 Holly, near Northend
Marley John, tanner, G. J. Winchester & Son's
Marley Patrick, currier, N. Perkins', house at Salem
Maroney John, morocco dresser, Dean & Blake's, b. at Salem
Marr Alberto, livery stable, 9 Caller, boards Pierpont st.
Marrs Henry, currier, Thos. E. Proctor's, bds. 17 Shillaber
Marrs James T. at bleachery, house 6 Dalton's court
Marrs John J. morocco dresser, George Clerk's, house 143 Washington
Marrs Patrick, currier, house 13 Sherman
Marrs William, shoemaker, house 17 Shillaber
Marrs William F. laborer, house rear 24 Mt. Vernon
Marsh Edward F. (*Dane & Marsh*), rendering works, Summit st. house at Lynn
Marsh Elizabeth, widow of Philip, Telephone 2263, house Summit, near County
Marsh Frank, farmer, house Forest street
Marsh Frederick, farmer, house Summit, near County
Marsh George A. shoemaker, house Winona, near Pine
Marsh George E. removed to Lynn
Marsh James, farmer, house Forest street
Marsh Mary Miss, died April 24, 1884
Marshall D. currier, Webster & Co.'s
Marshall John, currier, Webster & Co.'s, house at Salem
Marshall John H. morocco dresser, Poor & Littlefield's, house at Salem
Marshall William, farmer, house Lynn st. near Lynn line
Marston Mark, baker, house 101 Lowell
Martin Ann J. Mrs. boards 36 Aborn
Martin Eugene, laborer, boards 64 Fulton
Martin Frank, driver, boards 64 Fulton
Martin James, laborer, boards 50 Walnut
Martin James J. grocer, 62 Fulton, house 64 do.
Martin Michael, butcher, boards 64 Fulton
Martin Patrick J. carpenter, boards 64 Fulton
Mason Clarence M. foreman, F. Osborn, jr. & Co.'s, house 14 Goldthwait place
Mason Francis E. currier, house 201 Washington
Mason Matthew H. morocco dresser, 145 Lowell, h. r. do.
Mason S. E. Mrs., tailoress, 5½ Main, boards Lowell st.
Masterson Frank A. printer, Peabody Reporter office, bds. 48 Webster
Masterson James J. teamster, boards 48 Webster
Masterson Michael, morocco dresser, at Thomas Carroll's, boards 48 Webster
Masterson Michael J. Rev. clergyman, house r. 27 Chestnut
Masterson Nellie M. Miss, dressmaker, boards 48 Webster
Masterson Patrick Rev. house rear 27 Chestnut
Masterson Patrick A. green shaver, house 48 Webster

**M**athews James J. (*Merrill & Mathews*), shoe manuf. 154 Main, house at Salem
**M**atthews Frank, whitener, house 19 Midway
**M**atthews Thomas, currier, G. F. Caller & Co.'s,h. 6 Spring
**M**atthewson William H. engineer, house Lynnfield, near Lynnfield line
**M**attox Thomas, tanner, house Linehan's ct. r. 51 Lowell
**M**aud William, currier, Webster & Co.'s, house at Salem
**M**ayhew Sophia R. widow of Samuel N. house 48 Franklin
**M**ayhew William A. janitor, Center school, h. 48 Franklin
**Mc**Auliffe Bridget, widow of Timothy, house 12 Midway
**Mc**Auliffe Cornelius, boards 69 Midway
**Mc**Auliffe Dennis, currier, house 4 Shillaber
**Mc**Auliffe Jeremiah, shoemaker, boards 12 Midway
**Mc**Auliffe John, morocco dresser (Lynn), bds. 12 Midway
**Mc**Auliffe Thomas, currier, J. A. Lord, jr.'s, b. 24 Harris
**Mc**Auliffe Thomas, currier, Thomas E. Proctor's
**Mc**Auliffe Timothy, currier, boards 69 Midway
**Mc**Bride Albert, driver, J. B. Thomas', boards 9 Oak
**Mc**Bride Joseph F. plumber, boards 7 Fulton
**Mc**Bride Peter F. hostler, J. B. Thomas', house 7 Fulton
**Mc**Cann James J. currier, boards Nichols lane
**Mc**Carrick James, laborer, boards 50 Main
**Mc**Carthy Ann, widow of John, house Winter, n. Spring
**McCARTHY BROS.** (*John F. and E. W.*), morocco manufacturers, Walnut, cor. Wallis
**Mc**Carthy Charles, boards last house on High st.
**Mc**Carthy Charles, Wallis, near R. R. house 29 Endicott
**Mc**Carthy Charles, heel maker, boards 27 Midway
**Mc**Carthy Charles W. boards 29 Endicott
**Mc**Carthy Cornelius, wool puller, bds. Winter, n. Spring
**Mc**Carthy Daniel, laborer, Winchester & Blaney's, house 28 Foster
**Mc**Carthy Daniel, heel maker, boards Fulton st.
**Mc**Carthy Daniel, dinker, boards 27 Midway
**Mc**Carthy Daniel P. dry and fancy goods, 94 Main, house 16 Aborn [Vernon
**Mc**Carthy Dennis, laborer, house between Fulton and Mt.
**Mc**Carthy Dennis A. currier, boards 19 Mason
**Mc**Carthy Dennis J. tanner, boards 13 Midway
**Mc**Carthy Dennis L. morocco dresser, F. Tyler's, house at Salem [st.
**Mc**Carthy Edward, currier, L. & G. H. Poor's, h. Northend
**Mc**Carthy Edward W. (*McCarthy Bros.*), Walnut, cor. Wallis, house 36 Northend
**Mc**Carthy Elizabeth, widow of Timothy, house 6 Hancock
**Mc**Carthy Eugene, laborer, house Washington, c. Sherman
**Mc**Carthy Eugene T. lawyer (Church, cor. Washington, Salem), and 8 Allen's block, boards Northend st.
**Mc**Carthy Florence, dinker, boards 27 Midway

McCarthy Florence, laborer, boards 23 Harris
McCarthy Florence, tanner, G. J. Winchester & Son's, boards at Salem
McCarthy James, currier, Thomas E. Proctor's, b. 9 Holly
McCarthy James, tanner, F. Osborn, jr. & Co.'s, house 18 Sherman
McCarthy James, wool puller, boards Spring-st. court
McCarthy James P. J. morocco dresser, boards at Salem
McCarthy Jeremiah, laborer, boards foot of Hancock
McCarthy Jeremiah, mason, house Winter, n. Spring
McCarthy Jeremiah, house 3 Dalton's court
McCarthy Jeremiah, at glue works, b last house on High
McCarthy Jeremiah, laborer, house foot of Sherman
McCarthy Jeremiah, tanner, b. E. Courtney's, Spring-st. ct.
McCarthy Jeremiah J. currier, Lowd & Buxton's, boards Sherman st.
McCarthy John, currier, house 19 Mason
McCarthy John, laborer, house 54 Fulton
McCarthy John, laborer, house 8 Dalton's ct.
McCarthy John, morocco dresser, Dean & Blake's, boards at Salem
McCarthy John, laborer, bds. John Keefe's, Spring-st. ct.
McCarthy John, tanner, Webster & Co.'s, b 18 Sherman
McCarthy John, tanner, Thos. E. Proctor's, b 54 Fulton
McCarthy John, currier, house rear 145 Lowell
McCarthy John, wool puller, boards Ann McCarthy's, Winter, near Spring
McCarthy John, morocco dresser, boards 27 Midway
McCarthy John F. (*McCarthy Bros.*), Walnut, c. Wallis, boards Northend st.
McCarthy John J. painter, at bleachery, house 99 Foster
McCarthy John J. at Upton's glue works, bds. 6 Hancock
McCarthy Lawrence, morocco dresser, bds. r. 145 Lowell
McCarthy Mary, widow of Florence, house 27 Midway
McCarthy Maurice, morocco dresser, boards 15 Harris
McCarthy Maurice, laborer, h. Wash. n. Upton's glue wks.
McCarthy Michael, laborer, A. F. Clark's, house 56 Fulton
McCarthy Michael, at Upton's glue works, b. foot Hancock
McCarthy Michael, currier, Thos. E. Proctor's, house 13 Midway
McCarthy Michael J. morocco dresser, bds. Northend st.
McCarthy Patrick, tanner, Webster & Co.'s, house foot of Hancock
McCarthy Patrick, laborer, boards 9 Harris
McCarthy Patrick, farmer, boards last house on High
McCarthy Patrick, mason, house 9 Holly
McCarthy Patrick J. laborer, boards foot of Hancock
McCarthy Timothy, at Danvers Bleachery, bds. 6 Spring
McCarthy William, laborer, house Midway, near Tremont
McCarthy Wm. J. foreman, R. S. D. Symonds', h. 33 Foster

McCarthy William J. student, boards Northend
McCarty Fred, clerk, 21 Main, boards Endicott street
McCarty Ida T. dressmaker, Beckett street, house do.
McCarty John, foreman, J. N. Burbeck's, Grove, house Beckett street
McCarty Timothy, currier, F. Osborn, jr. & Co.'s, house Washington, near High
McCausland Dora B. died Nov. 13, 1884 [at Salem
McCausland George A. tanner, Rufus H. Brown & Co.'s, h.
McCausland George G. (Boston), house 28 Tremont
McCloskey Edward Mrs. boards 9 Harris
McCloskey Patrick, house 11 Sawyer
McClure Betsey, widow, house 67 Main
McClure Edwin M. (*J. S. Crehore & Co.*), currier, Hardy street, house 67 Main
McCormick James, morocco dresser, Eagan & Kelley's
McCue Michael, currier, 68 Foster, house at Salem
McCue, see McHugh
McDonald Allan, blacksmith, house foot of Parsons
McDonald Call, currier, boards at Mrs. Roderick McNeil's, Linehan's court
McDonald Daniel, currier, Webster & Co.'s
McDonald Elliott L. clerk, J. R. Thomas', bds. 80 Wallis
McDonald Hugh, tanner, bds. at Mrs. Roderick McNeil's, Linehan's court [Marblehead
McDonald James, clerk, Aborn, cor. Pierpont, boards at
McDonald James, currier, Webster & Co.'s
McDonald John, morocco dresser, Eagan & Kelley's
McDonald John, currier, L. & G. H. Poor's, h. 80 Wallis
McDonald John A. farmer, house Lowell st. cor. Forest
McDonald John C. house rear 85 Central
McDonald John D. carriage maker, 13 Washington, boards at Mrs. Roderick McNeil's, Linehan's court
McDonald John J. morocco dresser, Frank Tyler's, boards at Salem
McDonald Richard, driver, J. B. Thomas', bds. 9 Oak
McDonald Thomas, farmer at F. H. Appleton's, Lake st.
McDonald Thomas S. farmer, house Lowell st. cor. Forest
McDonald William, currier, L. & G. H. Poor's, h. 24 Elm
McDonnell Alexander, morocco dresser, house 18 Caller
McDonnell Lawrence, currier, house 8 Goldthwait place
McDonnell William J. currier, L. & G. H. Poor's, boards 18 Caller [house at Salem
McDonough Edward, morocco dresser, Dean & Blake's,
McDonough Owney, morocco dresser, Eagan & Kelley's, house at Salem
McEacheran John, L. B. Southwick & Co.'s, boards at Mrs. Roderick McNeil's, Linehan's court
McElligott Maurice J. painter, house 25 Midway
McElligott William T. carpenter, 112 Main, h. at Salem

McFarlane William, teamster, house 29 Midway
McFarlane William C. compositor, Peabody Press, boards 29 Midway
McGee Henry B. butcher, 46 Tremont, near Wallis, h. do.
McGerry James, currier, house Railroad av. near Sawyer
McGerry Patrick, farmer, house off Lake, near the outlet
McGerry Thomas, currier, J. A. Lord, jr.'s, h. 38 Lowell
McGerry Timothy, tanner, J. A. Lord, jr.'s, h. 44 Walnut
McGinn James, morocco dresser, boards 19 Spring
McGinn John, morocco dresser, A. B. Clark's, b. 19 Spring
McGinn Michael, at bleachery, h. 19 Spring, cor. Winter
McGinness John, house 49 English
McGinness John, trader, house Sylvan street
McGlone Bryan, currier, house 53 Harris
McGlone Michael, currier, Thos. E. Proctor's, b. 53 Harris
McGlone Patrick, currier, Thos. E. Proctor's, h. 53 Harris
McGlone Patrick, 2d, currier, Thomas E. Proctor's, boards 53 Harris
McGouldrick James, tanner, Webster & Co.'s, h. 46 Walnut
McGrath James, morocco dresser, Eagan & Kelley's, bds. at Salem
McGrath Jeremiah, removed to Lynn [at Salem
McGrath John, morocco dresser, Thomas Carroll's, house
McGrath Michael, teamster at Upton's glue works, house Trask's lane
McGrath Thomas H. removed to Salem [at Salem
McGrath William, morocco dresser, Eagan & Kelley's, h.
McGregor Alex. morocco dresser, house 118 Lowell
McGregor Eugene S. laborer, house Pine, cor. Winona
McGuire Thomas, currier, N. Perkins'
McGuire Thomas, teamster, boards 14 Hancock
McGurn Edward J. morocco dresser, Geo. Clerk's, boards Mason, near Washington [Washington
McGurn John H. morocco dresser, boards Mason, near
McGurn Mary, at 89 Washington
McGurn Patrick, laborer, house Mason, near Washington
McHenry Alex. laborer, boards 50 Main
McHugh John, at J. H. Poor's, h. 172 Wash. opp. bleachery
McHugh Maurice, at Brown's glue factory, h. 6 Dustin
McHugh Terrence, currier, house Spring, near Foster
McIntire Frank K. farmer, Lowell st. n. Lynnfield line
McIntire Ingalls K. farmer, Lowell st. near Lynnfield line
McIntire John, currier, Thos. E. Proctor's, house 22 Fulton
McIntire Susan K. widow, boards 17 Washington
McIntyre Daniel N. currier, house Tremont, cor. Union
McIntyre James, tanner, boards Walnut, opp. English
McIntosh, see Mackintosh
McKay Charles, currier, R. S. D. Symonds', house opp. 163 Lowell
McKay Joseph C. removed to Boston

McKeen Abner, currier, N. Perkins', h. Walnut, c. Midway
McKEEN BENJAMIN, millwright, and manuf. of putting-out machines, Caller pl. h. 19 Caller (see p. 496)
McKeen Gordon, shoemaker, boards 19 Caller
McKeen John D. janitor, Peabody Institute, h. 1 Wallis
McKeen Lewis, millwright, boards 19 Caller
McKeen Robert, expressman, Munroe & Arnold's, house 24 Mt. Vernon
McKenzie Alfred, morocco manuf. house 25 Franklin
McKinnon Angus, carpenter, house rear 76 Tremont
McLaughlin Edward, morocco dresser, E. A. Blaney's
McLaughlin Edward, currier, house Winter, near Spring
McLaughlin Edward A. inner sole maker, bds. 15 Shillaber
McLaughlin James, currier, house Fulton, near Dennis
McLaughlin John, laborer, house 43 English
McLaughlin John, currier, house rear 12 Fulton
McLaughlin Mary J. widow of James, house 15 Shillaber
McLaughlin Michael, tanner, house 46 Walnut
McLaughlin Neal, currier, boards rear 12 Fulton
McLaughlin Philip, currier, boards rear 12 Fulton
McLaughlin Sarah, widow, boards rear 12 Fulton
McMahon Owen, currier, Webster & Co.'s, bds. 50 Main
McMahon Patrick, currier, Webster & Co.'s
McMahon Thomas, at Danvers Bleachery, boards Washington, opp. pumping station
McManus Henry, driver, J. B. Thomas', boards 9 Oak
McManus James, at Danvers Bleachery, bds. 8 Sherman
McManus John, at Danvers Bleachery, boards 8 Sherman
McManus Joseph, at Danvers Bleachery, bds. 8 Sherman
McManus William J. coachman at Mrs. Eliza Sutton's, 5 Park, boards do.
McMath Eleanor, widow, house 1 Washington place
McMath John, engineer, boards 1 Washington place
McMath Lucy, widow of John, house 20 Aborn
McMath Walter, morocco shaver, boards 20 Aborn
McMath William, currier, boards 1 Washington place
McMillan John, carpenter, boards 50 Main
McNamara Daniel F. tanner, house Upton street
McNamee William, at bleachery, house rear of do.
McNeal Eugene B. heel shaver (Lynn), house 45 Webster
McNear John, farmer at Frank Marsh's, Forest street
McNeary John, currier, boards 50 Main
McNeil Alabanus P. fish market (Salem), house 55 Aborn
McNeil Ann, widow of Roderick, house Linehan's court, rear 51 Lowell [Washington
McNiff Thomas, currier, J. S. Crehore & Co.'s, h Lynn, n.
McPoland James, hairdresser, 29 Main, house 4 Hancock
McSween Michael, morocco dresser, J. E. Ingraham's, boards do. [Harris
McSwiggin Frank, currier, at Thos. E. Proctor's, house 42

McTigue John, boards 15 Midway
McVann John, farmer, house 163 Lowell
McWilliams Honora, widow, house Linehan's court
Meacom Edward, clerk, 59 Holten, house do.
Meacom Edward H. clerk, 126 Main, boards 59 Holten
Meacom Mary S. Miss, house 92 Washington, opp. Mason
Mead Augustus F. morocco dresser, house rear Pleasant
Mead James, morocco dresser, boards Mill, cor. Wallis
Mead Peter, morocco dresser, boards Walnut, cor. Wallis
Mead William, morocco dresser, boards Mill, cor. Wallis
Meader Emily M. Miss, boards Lincoln court
Meader Emily P. widow of Samuel A. house Lincoln court
Meader Henry, stonemason, h. Lynnfield, n. Washington
Mealey Ann, widow, house 172 Washington
Meehan Matthew, currier, L. & G. H. Poor's, house 4 Northend, near Highland Park [lane
Meehan Patrick J. currier, and boarding house, Nichols
Meek Edwin Samuel, farmer, house Birch, W. Peabody
Melcher Mary U. widow of Henry G. boards 121 Main
Melledy John J. painter, house Washington, cor. Lowe
Merchant George, tinsmith, house 62 Central
Merchant Telesphore, laborer, house rear 6 Harris
Meredith Duke H. currier, G. F. Caller & Co.'s, b. at Salem
Meredith Joseph, engineer, B. & A. N. Jacobs', h. at Salem
Merrill Albert H. treas. Warren Savings Bank, house 102 Lowell [Washington
Merrill Alex B. (*Nelson & Merrill*), 80 Foster, house 42
Merrill Alfred W. house 35 Washington
Merrill Amos, trial justice, house 38 Main [Salem
Merrill Edward W. (*Merrill & Mathews*), 154 Main, h. at
Merrill Frank C. cashier Warren Nat. Bank, h. 38 Main
Merrill George, house 8 Stevens
Merrill George H. house 35 Washington
Merrill Gustavus, boards Baldwin's Hotel
Merrill Lucy Miss, boards 11 Stevens
Merrill Rebecca, widow of George N. removed to Danvers
Merrill Rollins W. shoemaker, 154 Main, boards at Salem
Merrill Tabitha, widow of Alvan, house 11 Stevens
Merrill Walter C. clerk, at J. B. Thomas', Oak, h. 40 Main
Merrill & Mathews (*Edward W. Merrill and James J. Mathews*), shoe manufacturers, 154 Main
Merrow Charles H. teamster, house County, near Lynn
Merrow John P. milkman, house Lynn, near Lynn line
Merrow Mark M. removed to Salem
Meskell Annie Miss, boards 8 Wallis
Meskell Dennis, currier, boards 8 Wallis
Messer Albert A. currier, Wallis, near Elm, house 19 Elm
Messer Clarence J. currier, A. A. Messer's, Wallis, near Elm, house 30 Tremont
Messer David A. currier, house 153 Main

Messer George C. measurer of leather, house 41 Holten
Messer George W. clerk (Boston), house 39 Holten
Messer Hannah Mrs. boards 153 Main
Messer John A. currier, A. A. Messer's, house at Salem
Messer Lizzie Mrs. music teacher, house 19 Elm
Messer Mary F. Mrs. dressmaker, 153 Main, house do.
Messer Samuel P. (Boston), boards 19 Elm
Miles Everett A. engineer, house 15 Franklin
Miles Mary H. Mrs. boards Pierpont extension
Millea James E. house 29 Foster
Miller Alexander, at Danvers Bleachery, boards Washington, corner Sherman
Miller George B. currier, house 42 Central
Miller George N. currier, house 26 Main
Miller Joseph H. currier, house 3 Sawyer
Miller William, house Lynnfield, at Newhall's crossing
Miller Willie, milkman, George H. Hutchinson's, Russell street, West Peabody [Salem
Millett Benjamin H. morocco shaver, rear 138 Main, h. at
Mills Fred, at Danvers Bleachery, boards 99 Foster
Mills Lydia and Susan Misses, house 24 Elm
Mills Stephen, machinist, Danvers Bleachery, h. 99 Foster
Minahan Michael, engineer, boards Holly, opp. Northend
Mitchell Edward, at William Sutton's, house at Salem
Mitchell Joseph, tanner, C. Harrington & Co.'s, h. at Salem
Mitchell O. R. law student, 5 Allen's block, b. 42 Holten
Mitchell William, removed to Salem
Mohan Daniel A. currier, C. P. Osborne, h. Endicott, r. Berry
Monahan Eliza, widow of John, h. rear Danvers Bleachery
Monahan Thomas, at bleachery, boards rear do.
Monarch Benjamin, removed to Salem
Monarch Charles, peddler, boards 54 Holly
Monarch Eben, fish peddler, house 45 Holly
Monarch Eben, jr. removed to Salem
Moody Edwin, whitener, boards Northend, near Tremont
Moody Joseph H. milk dealer, house Lynn, near Lynn line
Mooney John, morocco dresser, F. Tyler's, bds. Walnut, corner Harris [44 Holten
Moore Alvah O. bookkeeper at Munroe & Arnold's, boards
Moore Andrew, morocco dresser, boards rear 72 Franklin
Moore Benj. Newell, salesman (Boston), house Liberty, near Central
Moore Clarence, shoemaker, house Lynn, junction Wash'n
Moore David, tanner, Poor & Littlefield's, h. Franklin-st. ct.
Moore Dennison, shoemaker, Nugent Bros.', 4 Lowell, h. 44 Holten
Moore George H. at glue works, b. Lynnfield, cor. Wash'n
Moore Henry, foreman at Chas. H. Tigh's, h. 82 Franklin
Moore Henry W. removed to Salem
Moore John, flagman, B. & M. R.R. house Franklin-st. ct.

Moore John P. morocco dresser, Chas. H. Tigh's, house Walnut, near Harris
Moore Joseph, died June 10, 1885
Moore Mary, widow of Joseph, house 58 Holten
Moore Mary K. widow of Benjamin, house 82 Franklin
Moore Sarah, widow of Henry W. house Lynn, junction Washington
Moore Thomas, morocco dresser, boards 50 Main
Moran Francis J. morocco dresser, house Union, c. Center
Moran James, laborer, house Dennis, cor. Fulton [line
Moran John, farmer at John Cleary's, Liberty, n. Danvers
Moran Peter, tanner, C. Harrington & Co.'s. bds. at Salem
Moreland Frederick K. engineer, boards 12 Elm
Moreland John, jr. morocco dresser, boards Endicott, near Lowell railroad
Moreland John F. reporter and agent, Lynn Item, b. 12 Elm
Moreland John H. carriage painter, 13 Wash'n, h. 14 do.
Moreland Laura A. Mrs. house 12 Elm
Morgan George G. driver, Hook and Ladder truck, house rear 78 Lowell
Morgan Harry, house 36 Mason [Salem
Morgan Henry B. engineer, G. J. Winchester & Son's, h. at
Morgan Henry W. station agent, B. & M. R. R. eastern division, house 36 Mason
Morgan John, carpenter, boards 11 Pierpont
Morgan Joseph C. carpenter, E. B. Balcom's, house 40 English, Salem
Morgan William H. machinist, 17 Foster, boards at Salem
Moriarty Eugene, currier at Thos. E. Proctor's [Danvers
Moriarty Patrick, morocco dresser, A. B. Clark's, house at
Moroney Daniel, morocco dresser, boards 38 English
Moroney Edward F. night watchman, house 11 Midway
Moroney John, laborer, house 38 English
Moroney Michael, at bleachery, boards 38 English
Moroney Patrick, at bleachery, boards 38 English
Moroney Timothy, morocco dresser, boards 38 English
Morrison Angus, blacksmith, 13 Washington, b. at Salem
Morrison Arthur D. house Tremont, opp. Wallis
Morrison Bridget Mrs. house Duck Island, rear G. J. Winchester & Son's
Morrison Carrie E. widow of George S. h. 155 Washington
Morrison Sally H. widow of Joseph, house 73 Wallis, near Tremont [house
Morrow Letitia J. widow of Richard, h. Lynn, opp. Hose-
Morrow Richard, died May 21, 1884
Morrow Richard Mrs. house Lynnfield, near Washington
Morse George O. laborer, house head of Central street
Morse John, morocco colorer, Chas. H. Tigh's, b. at Salem
Morton Howard, boards 21 Lowell
Morton John, teamster, house Holly, near Northend

Moseley Joseph, currier, Rufus H. Brown & Co.'s, h. at Salem
Motley Eugene, currier, L. & G. H. Poor's, bds. 49 English
Motley John, currier, J. A. Lord, jr.'s, house 49 English
Moulton Alice L. Miss, boards 12 Aborn [n. School
Moulton Anna M. widow of Warren, house 36 Franklin,
Moulton Augusta Miss, teacher (Salem), house 12 Aborn
Moulton Augustus, currier, house 36 Franklin, near School
Moulton Charles R. shoemaker, boards R. B. Moulton's
Moulton Clarence, shoe manuf. (Lynnfield), h. Locust st.
Moulton Eben N. farmer, died Oct. 21, 1885
Moulton Eliza W. widow of Henry W. house 33 Central
Moulton John G. manager, J. V. & J. Hanson's branch store, 13 Central, house at Salem
Moulton L. F. removed to Methuen [Winona
Moulton Martha, widow of Eben N. h. Moulton Farm, near
Moulton Rufus B. shoemaker, house Lynnfield, near Newhall's crossing [High st.
Moxley James, at Brown's glue works, bds. Mrs. Draper's,
Moxley John, at Upton's glue works, boards 3 Sherman
Moynihan Humphrey, boarding house, 34 Foster
Moynihan John, currier, Rufus H. Brown & Co.'s, house at Salem
Moynihan Patrick, currier, house 58 Fulton
Mugford Betsey, widow of Chas. house Lowell, n. Newbury
**MUGFORD HENRY F.** farmer, h. Lowell, n. Newbury
Mulcahy Cornelius, currier, house 31 English
Mulcahy James, currier, died July 22, 1884
Mulcahy John, currier, house 5 Harris
Mulchy John, at Ames' rendering works, b. 111 Tremont
Mullane Bridget, died Oct. 29, 1884
Mullane Cornelius T. farmer, boards 31 English
Mullane Daniel J. currier, Thos. E. Proctor's, h. 15 Midway
Mullane Dennis, tanner, J. A. Lord, jr.'s, bds. 8 Wallis
Mullane John, morocco worker, house Harris, cor. Center
Mullane John, tanner, boards Walnut, opp. English
Mullane Owen, currier, house Harris, cor. Center
Mullane Timothy, farmer, house 31 English
Mullen Michael F. groceries and provisions, Aborn, cor. Pierpont, house at Salem
Mulligan Mary, widow of Michael, h. Midway, n. Tremont
Mulligan Michael, tanner, J. A. Lord, jr.'s, house Midway, near Tremont
Mulvaney James, currier, Webster & Co.'s, house 8 Fulton
Mulvaney John, currier, Webster & Co.'s
Mulvey Thomas, at Danvers Bleachery
Munroe Isaac, tanner, house Kosciusko street
Munroe William C. (*Munroe & Arnold*), house 26 Elm
Munroe William F. clerk, Munroe & Arnold's, Mill street, boards 26 Elm

Munroe & Arnold (*Wm. C. Munroe and Frank T. Arnold*), Boston and Peabody Express, Mill, near depot, Telephone 2042
Murphy Ann Mrs. house Willow place
Murphy Bridget, widow of John, house 29 English
Murphy Cornelius, tanner, F. W. Dahl's, house Fulton, above Dennis
Murphy Cornelius, currier, boards 61 Harris
Murphy Cornelius, morocco dresser, house Washington, n. High [Upton street
Murphy Cornelius, laborer at Winchester & Blaney's, bds.
Murphy Dennis, tanner, D. W. Osborn's, h. 53 Midway
Murphy Edward, morocco dresser, Thomas Carroll's, house 24 Harris [Mt. Vernon
Murphy George, morocco dresser, W. F. Murphy's, bds. 24
Murphy James, at bleachery, boards Lowe, cor. Foster
Murphy James, morocco worker, boards 50 Main
Murphy James, tanner, house 13 Dalton's court
Murphy James, machinist at Danvers Bleachery, boards Mill, cor. Wallis
Murphy James E. removed to Boston
Murphy James J. currier, house 65 Washington
Murphy James R. tanner, house 6 Spring
Murphy James S. clerk, Sam'l Trask's, Walnut, b. 50 Main
Murphy Jeremiah, currier, house 9 Fulton
Murphy John, farmer, house Granite street
Murphy John, blacksmith, boards 50 Main
Murphy John, currier, N. Perkins', house at Salem
Murphy John, currier, Thos. E. Proctor's, house 22 Fulton
Murphy John, gardener, boards Nichols lane
Murphy John, laborer, house 14 Harris
Murphy John, jr. morocco finisher, boards 14 Harris
Murphy John Mrs. house Lynnfield, n. Newhall's crossing
Murphy John J. morocco finisher, b Tremont, cor. Union
Murphy John J. morocco dresser, boards 21 Tremont
Murphy John J. morocco finisher, boards 29 English
Murphy John P. boards 61 Fulton [Mt. Vernon
Murphy John T. morocco dresser, P. R. Gill's, boards 24
Murphy Joseph, boards Tremont, cor. Union
Murphy Julia, widow of John, house 24 Mt. Vernon
Murphy Katie L. Miss, shoe stitcher, boards 61 Fulton
Murphy Margaret, widow of Daniel, house 61 Fulton
Murphy Mary, widow of John, house 29 English
Murphy Michael, morocco worker, boards Granite street
Murphy Michael J. cork-sole maker, bds. 13 Dalton's court
Murphy Michael T. harnessmaker, 11 Washington, boards at Salem
Murphy Minnie J. Miss, dressmaker, boards 61 Fulton
Murphy Patrick, stonemason, house 48 Fulton
Murphy Patrick, at Danvers Bleachery, boards 12 Sherman

Murphy Patrick, beamster, Winchester & Blaney's, house Tremont, near Union [rear of Center
Murphy Patrick, green shaver, C. Harrington & Co.'s, h.
Murphy Patrick, morocco dresser, Eagan & Kelley's
Murphy Patrick, morocco dresser, h. Washington, n. Colfax
Murphy Patrick, jr. morocco dresser, Charles H. Tigh's, boards Washington, near Colfax [Margin
Murphy Patrick, tanner, J. A. Lord, jr.'s, boards Holly, c.
Murphy Patrick J. currier, Wm. Reardon's, h. at Salem
Murphy Patrick T. morocco dresser, boards 61 Fulton
Murphy Richard, currier, J. S. Crehore & Co.'s, boards 70 Lowell
Murphy Richard, morocco dresser, F. Tyler's, b. at Salem
Murphy Samuel, machinist, boards 50 Main
Murphy Stephen, currier, F. Osborn, jr. & Co.'s, b.17 Harris
Murphy Stephen, laborer, house 111 Tremont
Murphy Thomas, morocco dresser, boards 70 Lowell
Murphy Thomas, morocco dresser, E. A. Blaney's, boards at Salem
Murphy Thomas, janitor, Essex Hall, boards 34 Foster
Murphy Timothy, engineer, boards Tremont, near Union
Murphy William, laborer, h. Holly, c. North, n. Salem line
**MURPHY WILLIAM F.** morocco manuf. rear 138 Main, house 32 Mt. Vernon
Murphy William F. morocco dresser, boards 14 Harris
Murphy William H. morocco dresser, Charles H. Tigh's, house 7 Holly
Murphy William H. at Danvers Bleachery, h. 172 Washington, opp. do.
Murphy William J. farmer, house 29 Andover
Murray Catharine Miss, boards 2 Hancock
Murray John, at Danvers Bleachery, house Dustin street
Murray John, jr at bleachery, boards Dustin street
Murray Maggie J. dressmaker, boards Dustin street
Murray Mary, widow of Michael, house 2 Hancock
Murray Michael, currier, house Washington, cor. Lowe
Murray Michael A. shoemaker, 154 Main, boards at Salem
Murray Olive P. widow of Robert, h. Lynn, n. Washington
Murray Robert, laborer, J. N. Burbeck's, h. Pierpont st.
Murray Theodore S. shoemaker, h. Lynn, n. Washington
Murray Thomas, tanner, C. Harrington & Co.'s, h. at Salem
Murray Thomas F. painter, 18 Foster, boards 24 do.
Murray William, at bleachery, boards 2 Hancock
Murray William, morocco dresser, boards Dustin street
Murray William, morocco dresser, Eagan & Kelley's
Myers Emory W. bookkeeper, J. B. Thomas', bds. 9 Oak
Myers Thomas, tanner, W. & H. B. Wilson's, h. 3 Dalton's court [line
Myrick Stephen A. farmer, house Lynnfield, n. Lynnfield

Nagle David, currier, boards Fulton, near Dennis
Nagle David, tanner, house 54 Midway
Nagle David, currier, boards Walnut, opp. English
Nagle John, currier, J. A. Lord, jr.'s, house 63 Midway
Nagle John, laborer, boards 63 Midway [Harris
Nagle John, beamster, G. J. Winchester & Son's, house 21
Nagle Lawrence, currier, house 56 Fulton
Nagle Richard, currier, J. S. Crehore & Co.'s, h. 9 Fulton
Nagle Thomas L. morocco dresser, Thomas Carroll's, boards Shillaber street
Nally W. tanner, J. A. Lord, jr.'s, house at Salem
Nash George B. clerk, house 35 Oak
Nash John, tanner, J. E. Harris', house 23 Caller
Nason Joseph, currier, N. Perkins', house 9 Center
Nason Lucretia Mrs. house Lynn, near Lynnfield
Nathan Herman, hairdresser, Baldwin's Hotel, h. 8 Stevens
Naughton Ellen, widow, house 11 Dalton's court
Naughton Michael, currier, Thomas E. Proctor's, boards English, corner Center
Naumkeag Street Railway station, 1 Main
Neal Edward L. morocco dresser, boards rear 55 Harris
Neal William, currier, L. & G. H. Poor's, h. rear 55 Harris
Neary James, currier, G. F. Caller & Co.'s, boards 50 Main
Needham Alvah O. stonecutter, boards J. F. Needham's, County street [County street
Needham Edwin F. stonecutter, boards J. F. Needham's,
Needham Elias, died February 27, 1885
Needham E. Arthur, farmer, house Lowell, near Newbury
Needham Frank O. laborer, house Lynn, near County
Needham George A. farmer, house Lowell, near Newbury
Needham Joel F. stonecutter, house County street
Needham Joseph S. farmer, and cider manufacturer, house Lowell, corner Newbury [Newbury
Needham Pamelia Miss, at J. S. Needham's, Lowell, cor.
Needham Sarah J. Miss, teacher, h. Lowell, cor. Newbury
Needham Sylvester, farmer, house County, near Lynnfield
Neenan Edward, currier, house 11 Midway
Neenan William P. morocco dresser, boards 11 Midway
Nelson George R. currier, house rear 138 Lowell
Nelson Harry, teamster, boards Summit street
**NELSON PHILIP T.** tanner, Crowninshield, near the railroad, house 23 Washington [Chestnut
Nelson Reuben G. (*Nelson & Merrill*), 80 Foster, house 14
Nelson & Merrill (*Reuben G. Nelson and A. B. Merrill*), tanners and curriers, 80 Foster
Nevers Charles A. currier, h. 94 Franklin, cor. Kosciusko
Nevers George P. trimmer, house 123 Washington

**TRADE AT NUGENT'S BARGAIN SHOE STORE,**
**THE SQUARE, PEABODY.**
716

Nevers Lewis D. supt. Peabody Roller Skating Rink, bds. 2 Summer
Nevils Michael, morocco shaver, A. B. Clark's, h. at Salem
Newell Frank F. (*Newell & Knowlton*), Liberty, near Danvers line, house 11 Andover
**NEWELL & KNOWLTON** (*Frank F. Newell and J. F. Knowlton*), extractors of grease from upper leather, heeling, and sheep skins, office and works, Liberty, near Danvers line (see page 493)
Newhall Albert L. farmer, house Lynnfield, near County
Newhall A. Lester, b. James B. Newhall's, Washington st.
Newhall Charles R. currier, F. Osborn, jr. & Co.'s, boards Washington, corner Colfax
Newhall David N. laborer, house Lynn, near County
Newhall Frank E. ice dealer, h. Washington, cor. Colfax
Newhall Frank Lewis, farmer, house Lynn, near Lynn line
Newhall Henry A. granite worker and dealer, Newhall's crossing
Newhall James B. ice dealer, h. Washington, cor. Colfax
Newhall John N. farmer, house Lynn, near Brown
Newhall Lydia, widow of Samuel K. h. Lynn, n. Lynn line
**NEWHALL ORLANDO F.** florist and gardener, Lynnfield, near Newhall's crossing, b. Mrs. Susan Newhall's
Newhall Susan, widow of Henry H. house Lynnfield, near Newhall's crossing
Newhall Sylvanus L. bookkeeper, Warren National Bank, boards Mrs. Susan Newhall's, Lynnfield street
Newman James F. removed to Gray, Me.
Newman Samuel, house rear 16 Elm
Nichols Frank P. hairdresser, 1 Monument sq. b. 14 Harris
Nichols Lizzie A. clerk (Salem), boards 27 Jacobs
Nichols Louis L. bookkeeper (Boston), boards 27 Jacobs
Nichols Lyman B. auctioneer, house 27 Jacobs
Nickerson Ernest F. teamster, Thomas E. Proctor's, house 13 English [at Salem
Nimblet Edward, morocco colorer, Poor & Littlefield's, h.
Nimblet George D. currier, house rear 6 Pleasant
Nimblet George O. blacksmith, boards Aborn place
Nimblet John, removed to Danvers
Nolan John, farmer, house Sylvan, near Danvers line
Nolan John E. currier, house Winter, near Spring
Nolan Patrick, jr. morocco dresser, Thomas Carroll's, bds. at Salem
Nolan Perry, at G. F. Caller & Co.'s, b. Winter, n. Spring
Nolan Thomas F. E. morocco dresser, Furbush, Fuller, & Co.'s, boards at Salem
Noonan Hugh, at Danvers Bleachery, house Frog Island
Noonan Patrick, at Danvers Bleachery, boards Frog Island
Nordine Chas. currier, F. Osborn, jr. & Co.'s, h. Aborn pl.

Norris Elizabeth, widow of Thos. F. house Andover, next to Charles Buxton's [at Salem
Norris Frederick, morocco dresser, Thomas Carroll's, bds.
Norris John, tanner, L. & G. H. Poor's, house Endicott, near the railroad [at Danvers
Norton Benjamin K. tinsmith, Walnut, near Central, house
Norton Charles H. farmer, house Andover, n. Danvers line
Norton Daniel, tanner, F. W. Dahl's, house at Danversport
Norton Dennis, morocco dresser, house rear 76 Wallis
Norton Dennis J. engineer, Daniel Woodbury's, h. at Salem
Norton George R. stoves, etc., Walnut, near Central, house 91 Central
Norton James, tanner, F. W. Dahl's, bds. at Danversport
Norton Thomas L. quarryman, boards D. L. Davis', Lynnfield street
Nourse Ernest P. student, b. Lowell, at Proctor's crossing
Nourse Samuel W. farmer, h. Lowell, at Proctor's crossing
Noyes Burney Miss, compositor, Peabody Press, boards 17 Aborn
Noyes Thomas I. oil-tanned glove and coat leather, Aborn place, house 17 Aborn
**NUGENT BROS.** (*Francis and John*), boots and shoes, 4 Lowell (see page 491)
Nugent Francis (*Nugent Bros.*), 4 Lowell, b. rear 18 Fulton
Nugent John (*Nugent Bros.*), 4 Lowell, b. rear 18 Fulton
Nugent Nellie Miss, house rear 18 Fulton
Nugent Thomas, morocco dresser, boards 50 Main
Nutter Cyrus S. rooms 93 Central [Newbury
Nutter Hannah Miss, at Pamelia Needham's, Lowell, cor.
Nutter Sophronia Miss, at 153 Main

Ober Naomi, widow, boards 23 English [court
O'Brien Catharine, widow of Patrick, nurse, h. Linehan's
O'Brien Daniel, carpenter, 112 Main, house at Salem
O'Brien James, currier, Thos. E. Proctor's, bds. at Salem
O'Brien John, currier, house Fulton, near Tremont
O'Brien John, green shaver, P. L. Winchester's, h. at Salem
O'Brien John, currier, F. Osborn, jr. & Co.'s, h. Winthrop
O'Brien John, tanner, house Dustin, cor. Washington
O'Brien John F. morocco dresser, Thos. Carroll's, boards 8 Harris
O'Brien John F. currier, Thos. E. Proctor's, bds. at Salem
O'Brien John J. tanner, boards Dustin, cor. Washington
O'Brien John J. morocco dresser, house 36 Northend
O'Brien J. currier at Webster & Co.'s
O'Brien Mary, widow of Thomas, house 54 Fulton
O'Brien Michael, variety store, 28 Foster, house do.

BUY YOUR SHOES at
NUGENT BROS., PEABODY.
718

O'Brien Michael, green shaver, Thos. E. Proctor's, house at Salem
O'Brien Patrick Henry, currier, boards 54 Fulton
O'Brien Peter, lather, house 12 Bowditch court
O'Brien P. John, boards 54 Fulton
O'Brien Thomas, morocco finisher, h. Winter, cor. Spring
O'Brien Thomas, currier, Webster & Co.'s, house Tremont, cor. Union
O'Brien Thomas, died Nov. 11, 1884
O'Brien Thomas D. boards 44 Walnut
O'Brien Timothy, laborer, Winchester & Blaney's
O'Brien Timothy, beamster, J. E. Harris', house 8 Harris
O'Brien William, currier, Thos. E. Proctor's, bds. at Salem
O'Brien William, green shaver, G. J. Winchester & Son's, house at Salem
O'Callaghan Daniel L. currier, 68 Foster, boards at Salem
O'Callaghan Jeremiah, currier, 68 Foster, bds. at Salem
**O'CALLAGHAN JOHN,** currier, 68 Foster, h. at Salem
O'Callaghan John, jr. currier, 68 Foster, boards at Salem
O'Callaghan Timothy A. currier, 68 Foster, bds. at Salem
O'Connell Christopher, tanner, house 54 Harris
O'Connell Cornelius, morocco dresser, boards 24 Foster
O'Connell Daniel, house 9 Dalton's court
O'Connell Hannah, widow of William, h. Walnut, c. Wallis
O'Connell James, at glue works, h. Washington, n. Colfax
O'Connell James, teamster, house Spring, next to Robert Maher's
O'Connell John, at bleachery, house at Salem
O'Connell John, peddler, house Washington, cor. Sherman
O'Connell John, morocco dresser, Chas. H. Tigh's, house 22 Midway
O'Connell John, at bleachery, house 54 Fulton
O'Connell John, house rear 9 Dalton's court [street
O'Connell Michael, at G. J. Winchester & Son's, b. Wallis
O'Connell Patrick, currier, J. A. Lord, jr.'s, h. 9 Harris
O'Connell Richard, currier, boards 8 Wallis
O'Connell William, laborer, boards 9 Dalton's court
O'Connell William, currier, house 56 Midway, n. Tremont
O'Connor Daniel, morocco dresser, boards 40 Midway
O'Connor Daniel F. engineer, S. Symonds', bds. at Salem
O'Connor Daniel J. at bleachery, boards 119 Washington
O'Connor Dennis, currier, J. B. Thomas', boards Winter, near Spring [Center
O'Connor Hannah, widow of Maurice, house English, cor.
O'Connor James, currier, boards English, cor. Center
O'Connor James, currier, house 32 Mason
O'Connor Jeremiah, currier, G. F. Caller & Co.'s, h. at Salem
O'Connor John, morocco dresser, boards 40 Midway
O'Connor Maurice, currier, L. & G. H. Poor's, h. 13 Caller
O'Connor Maurice, tanner, house Sherman street

O'Connor Michael, green shaver, W. & H. B. Wilson's, house at Danversport [ington
O'Connor Patrick H. overseer at bleachery, h. 119 Wash-
O'Connor Peter, fireman, boards 8 Sherman
O'Connor Stephen, engineer, house 7 Union
O'Connor Thomas, currier, house 40 Midway
O'Connor Timothy J. at bleachery, bds. 119 Washington
O'Connor William, currier, L. & G. H. Poor's, house English, cor. Center
O'Day John, laborer, house 41 Northend
O'Donnell Hugh, currier, Webster & Co.'s, h. 13 Harris
O'Donnell James, at Danvers Bleachery, house at Salem
O'Donnell Julia, widow, house 38 Midway
O'Donnell Maurice, currier, Thos. E. Proctor's
O'Donnell Michael, morocco dresser, h. Spring, n. Foster
O'Donnell Michael, currier, house Swampscott av.
O'Donnell Michael, at bleachery, house 10 Hancock
O'Donnell Michael, tanner, C. Harrington & Co.'s, house at Salem
O'Donnell Patrick, laborer, house Washington, near Colfax
O'Donnell Terrence, tanner, C. Harrington & Co.'s, house rear 61 Fulton
O'Donnell Thomas, laborer, house Newbury, near Pine
O'Donnell Wm. laborer, bds. Thos. O'Donnell's, Newbury
O'Donnell Winifred, shoelaster, boards rear 61 Fulton
O'Gara Michael, tanner, est. of W. Pierce, h. 51 Midway
O'Grady Eugene, currier, house 61 Fulton
O'Grady Thomas, tanner, J. H. Poor's, boards 34 Foster
O'Hara John, tanner, boards 43 Midway
O'Hara Randall, engineer, house 43 Midway [Newbury
O'Hearn Thomas, boards at J. G. Walcott's, Lowell, near
O'Keefe Cornelius J. shoemaker, bds. Maple Hill, n. Aborn
O'Keefe David, tanner, J. H. Poor's, house 12 Hancock
O'Keefe Edward C. house 12 Sherman
O'Keefe Ellen, widow of Thomas, house 19 Spring
O'Keefe James, salesman, 36 Northend, house at Salem
O'Keefe Lawrence, fireman, J. A. Lord, jr.'s
O'Keefe Michael, currier, S. A. Southwick's, h. at Salem
O'Keefe Michael J. shoe-stock worker, Tremont, n. Mount Vernon, boards at Salem [near Foster
O'Keefe Patrick, tanner, W. & H. B. Wilson's, bds. Short,
O'Keefe Thomas, died April 29, 1885
**O'KEEFE THOMAS H.** job wagon, piano and furniture moving, 6 Allen's block, boards Maple Hill, n. Aborn
O'Keefe Timothy, junk dealer, h. Maple Hill, near Aborn
O'Keefe Timothy J. shoemaker, b. Maple Hill, near Aborn
O'Leary Ann, widow of William, h. Harris, above Center
O'Leary Catharine Miss, boards 41 Harris
O'Leary Dan'l E. morocco dresser, Furbush, Fuller, & Co.'s, house at Salem

O'Leary Edward, died November 17, 1885 [Main
O'Leary John, currier, G. J. Winchester & Son's, h. 145
O'Leary John J. tanner, house 41 Harris, above Center
O'Leary Julia Miss, boards 41 Harris
O'Leary Nellie Miss, boards 41 Harris
O'Leary Timothy A. currier, J. A. Lord, jr.'s, h. Fulton, near Tremont
Oliver Clara O. Mrs. boards 56 Holten
Oliver E. A. widow, boards 201 Washington
Oliver John L. shoemaker, house Lynn, opposite County
Oliver Luther W. shoemaker, boards Lynn, opp. County
O'Mealley James Mrs. house 172 Wash. opp. bleachery
Onberg Henry, carpenter, M. S. Clark's, boards Tremont, corner Tremont place
O'Neil Bartholomew, at Danvers Bleachery, b. 21 Lowell
O'Neil Jeremiah, at Danvers Bleachery, boards 21 Lowell
O'Reagan Dennis, currier, house 18 Mason
Osborn Caroline Miss, removed to Salem [83 Central
Osborn Charles L. foreman, F. Osborn, jr. & Co.'s, boards
Osborn C. Warren, house 35 Lowell
Osborn Dennison W. tanner, Mason, near Foster, house 33 Washington
Osborn Eben S. currier, boards Shaw street
Osborn Elizabeth Mrs. house 35 Lowell
Osborn Franklin (*F. Osborn, jr. & Co.*), 70 Foster, house 83 Central
Osborn Fred P. currier, boards Shaw street
**OSBORN F. Jr. & CO.** (*Franklin, Joseph, and John Osborn*), tanners and curriers, 70 Foster
Osborn George M. & Co. (*G. P. Osborn*), curriers, Crowninshield, house 31 Tremont [house Shaw st.
Osborn G. P. (*George M. Osborn & Co.*), Crowninshield,
Osborn Henry M. grocer, 97 Central, house 99 do.
Osborn Henry M. jr. clerk, 97 Central, boards 99 do.
Osborn Jacob, house 10 Stevens
Osborn John, night fireman, T. E. Proctor's, h. at Salem
Osborn John (*F. Osborn, jr. & Co.*), 70 Foster, house 45 Washington [Washington
Osborn Joseph (*F. Osborn, jr. & Co.*), 70 Foster, house 56
Osborn Kendall & Co. (*D. S. Littlefield*), shoe manufs. 9 Lowell, house 85 do.
Osborn Lyman, house Central, opposite Warren
Osborn Lyman P. clerk (Boston), b. Central, opp. Warren
Osborn Rachel L. and Ann Misses, board 121 Main
**OSBORN THOMAS J.** house Andover, opp. Cross
Osborn William, tanner, F. Osborn, jr. & Co.'s, h. Aborn st.
Osborne Abraham C. farmer, house head of Central
Osborne Allen B. morocco dresser, Poor & Littlefield's, b. 21 Lowell
Osborne Arthur B. boards 19 Mt. Vernon

Osborne Benjamin C. house 58 Washington
Osborne Benjamin G. house Andover street
Osborne Benjamin S. died April 25, 1885 [Washington
**OSBORNE CALVIN P.** currier, rear 138 Main, house 58
Osborne David W. currier, house 19 Mt. Vernon
Osborne Elmira Miss, house 74 Central
Osborne Frank M. mariner, boards 46 Aborn
Osborne George F. president Neptune F. & M. Ins. Co. (Boston), house 8 Park
Osborne George S. physician, 19 Main, house do.
Osborne Hannah S. removed to Salem
Osborne Henry R. removed to Boston
Osborne H. Frances Miss, removed to Salem
Osborne John W. shoemaker and heel shaver, h. 7 Bowditch
Osborne Jonathan E. house 21 Lowell
Osborne Lydia J. died July 9, 1884
**OSBORNE STEPHEN A.** provisions, 24 Main, house do.
Osborne Theodore M. removed to Salem
Osborne Walter, farmer, boards at Benj. G. Osborne's
Osborne William A. tanner, house 46 Aborn
Osborne William S. undertaker and measurer of bark, house 76 Central, near Bowditch school [29 Elm
Osgood Arthur D. heels, taps, and stiffenings (Salem), h.
Osgood Charles S. bookkeeper (Boston), h. Little's lane
Osgood George F. house Park, corner Main [Main
Osgood Joseph Henry, printers' rollers (Boston), house 97
Osgood Sally R. widow of Timothy, house 38 Main
Osgood William E. (*Dole & Osgood*), 13 Washington, near Main, house 19 do.
Osgood William H. at Danvers Bleachery, boards 28 Main
Osgood William N. house 28 Main
O'Shea Daniel B. currier, house Winter street
O'Shea James. died June, 1885
**O'SHEA JOHN,** tanner and currier, Grove, near the railroad, house at Salem [street
O'Shea Maurice, tanner, W. & H. B. Wilson's, h. Hancock
O'Shea Thomas, tanner, J. H. Poor's
O'Shea, see also Shea
Overy Frank, morocco dresser, boards 35 Foster
Owen Hugh, laborer, house 7 Union
Owens Thomas, removed to Lowell

Page Clarence W. currier, Nelson & Merrill's, house off Beckett, Pierpont
Paige Martha L. Miss, boards 101 Central
Paige Mary J. widow of Daniel, house 101 Central
**PAIGE MOSES B.** pottery, 102 Central, house 101 do.
Palmer John B. broker (Boston), house 10 Stevens
Paré Pierre, hairdresser, 1 Monument sq. h. 12 Shillaber
Parker Abednego, died Sept. 4, 1884

Parker Alfred T. tanner, F. Osborn, jr. & Co.'s, h. Lynn st. opp. the cemetery [crossing
Parker Benj. F. farmer, house Lynnfield, near Newhall's
Parker Eben S. at Upton's glue factory, house Lynn street, corner County
Parker Frank O. expressman, Munroe & Arnold's
Parker George E. currier, bds. at G. J. Parker's
Parker George J. shoemaker, house Brown, near Lynn st.
Parker James W. quarryman. house County street
Parkin John R. printer, Peabody Reporter office, boards 21 Lowell [at Salem
Parmlee Charles S. Mrs. cigar maker, 4 Allen's block, h.
Parsons Samuel Ervine, tanner, boards 21 Lowell
Partridge J. Henry, morocco dresser, house 22 Holten
Patch Warren, removed to Gloucester
Patterson A. B. Mrs. house 28 Chestnut
Patterson Elizabeth R. widow of Nath'l P. C. h. 109 Main
Patterson Joshua, laborer, house 34 Sherman
Patterson Nathaniel C. janitor, Town House, h. 109 Main
Patterson Robert, laborer, house Swampscott avenue
Patterson Samuel, at bleachery, house 134 Washington
Patterson Wm. hostler, Charles Simonds', bds. 21 Lowell
Paul James S. currier, house 2 Washington place
Peabody Charles R. salesman, Thos. Carroll's, h. at Lynn
Peabody George, currier, F. Osborn, jr. & Co.'s, house Granite street
Peabody Hiram Augustus, morocco dresser, b. Granite st.
Peabody Institute, Main, near Wallis
Peabody Joseph F. engineer, 50 Lowell, house Granite, n. Washington
Peabody Lewis S. shoemaker, house Granite street
Peabody Mary A. widow of Joseph O. house Lynn, opp. Lynnfield
Peabody News Company, 22 Main
Peabody Porter B. carpenter, b. Bowditch ct. c. Central
Peabody Post Office, 5 Foster, near Peabody square
**PEABODY PRESS,** Fernald & Vittum, editors and publishers, Dustin building, 27 Lowell, opp. new Town Hall, Telephone 2284 (see page 497)
**PEABODY REPORTER,** Charles E. Hoag, editor; published by the Peabody Reporter Co., Lowell, corner Chestnut (see page 497)
**PEABODY REPORTER CO.** publishers of the Peabody Reporter, Lowell, cor. Chestnut (see page 497)
Peabody Samuel, carpenter, b. Bowditch ct. cor. Central
Peabody Stephen, house 88 Central
Peabody Telephone Exchange, S. Fred Smith, supt. 14 Main
Peabody Walter W. butcher, house County, near Lynn
Peabody Wm. farmer, house Andover st. n. Danvers line
Pearson Chauncy M. shoemaker, h. Lynn st. n. Lynn line

Pearson Wm. H. edge setter, house Lynn st. n. Lynn line
Pease John, laborer, house Railroad av. near Sawyer
Peasley Austin J. at B. J. Winchester's, house 15 Sewall
Peasley John A. farmer, house 117 Central, near Liberty
Peasley Sally, widow of Jeremiah, boards 15 Sewall
Peasley Thomas W. chief of police, house 21 Stevens
**PEIRCE CALVIN,** carpenter, Nichols lane, house 60 Central (see page 492)
Peirce Chas. P. morocco shaver, h. Pierpont, n. Salem line
**PEIRCE C. LEONARD,** morocco manuf. Grove, n. Main, house 39 Holten [41 Holten
Peirce Edward W. morocco dresser, C. L. Peirce's, boards
Peirce Eveline Miss, house 55 Aborn
**PEIRCE GEORGE,** foreman, 67 Foster, h. rear 95 do.
Peirce Geo. C. cork-sole manuf. r. 54 Holten, h. 36 Aborn
Peirce Geo. O. manuf. of boarding machines and curriers' machine work, rear 14 Park, house do.
Peirce Joseph H. morocco dresser, h. Walnut, c. Fulton
Peirce Maria and Ellen Misses, house 95 Foster
Peirce Mary F. widow of Benjamin, house 41 Holten
Peirce Samuel G. cork-sole maker, house 18 Aborn
Peirce William (estate of), tanner, 67 Foster
Peirce, see also Pierce
Peirson Eliza, widow of A. Lawrence, house 83 Aborn
Pelteran Harry, morocco dresser, Charles H. Tigh's, bds. at Salem [manufs. 24 Wallis
Pemberton Brothers (*Frank A. and Henry A.*), morocco
Pemberton Frank A. (*Pemberton Bros.*), 24 Wallis, house 30 Chestnut [Auburndale
Pemberton Henry A. (*Pemberton Bros.*), 24 Wallis, house at
Pennelly Catharine, widow, house 54 English
Pennelly James, morocco dresser, boards 54 English
Pepper George W. confectionery, 4 Elm, Telephone 2013, house 43 Central [Berry st.
Perkins Albert H. (*P. D. Perkins & Son*), 23 Lowell, house
Perkins Albert L. clerk, 23 Lowell, boards 78 Franklin
Perkins Alfred P. (*Perkins & Ryan*), Foster, h. Tremont pl.
Perkins Benj. A. shoemaker, boards 42 Tremont
Perkins Benj. C. lawyer (Salem), house 21 Chestnut
Perkins Chas. W. currier, N. Perkins', bds. 4 Mt. Vernon
Perkins Esther, asst. teacher, Center grammar school, bds. 62 Lowell
Perkins E. Granville, butcher, house 42 Tremont
Perkins Frank A. clerk, 27 Main, boards 78 Franklin
Perkins John, teamster, house 46 Webster
Perkins John A. tanner, Chas. H. Tigh's, h. 46 Webster
Perkins Newman, currier, Grove, near Railroad, house 4 Mt. Vernon
Perkins Otis L. potato-chip manuf., Highland Park, h. do.

**PERKINS PYAM D. & SON** (*Albert H.*), grocers, 27 Lowell, house 78 Franklin [crossing
**Perkins** Rebecca, widow, house Lynnfield, near Newhall's
**Perkins** Sarah A. Miss, house 107 Lowell
**Perkins** Thomas L. D. clerk, 23 Lowell, boards 87 do.
**Perkins** Wm. foreman, Essex Glue Co. h. Upton's, Glue hill
**Perkins** Wm. tanner, Chas. H. Tigh's, boards 46 Webster
**PERKINS WILLIAM, 2d**, hair dealer, house 44 Franklin
**Perkins** William H. boards 44 Franklin
**PERKINS & RYAN** (*Alfred P. Perkins and Albert J. Ryan*), morocco manufs., Foster st. r Henry C. Torr's
**Perley** Lydia Mrs. house Central, opp. Warren
**Perry** Divine G. Mrs. boards 20 Franklin
**Perry** John, teamster, Webster & Co.'s, house 50 Lowell
**Perry** Leziam L. at bleachery, house off High
**Peterson** Walter, laborer, house Newbury, near Winona
**Pettey** John L. engineer at Peabody Water Works, 167 Washington, house do.
**Pevear** Herbert K. (Boston), house 55 Main
**Phalen** James, tanner, F. W. Dahl's, boards 44 Walnut
**Phelan** Michael, green shaver, h. Crowninshield, c. Walnut
**Phelps** Abbie C. saleswoman, 42 Main, b. 101 Washington
**Phelps** Abigail M. widow of Francis, h. 101 Washington
**Phelps** Alice H. Miss, dressmaker, bds. 101 Washington
**Phillips** Emma Miss, compositor, Peabody Press, boards 55 Franklin [Lowell
**PICKERING JOHN F.** variety store, 1 Foster, house 89
**Pickering** Sally W. widow of William H. h. 5 Pleasant
**PIERCE CALVIN**, carpenter, Nichols lane, house 60 Central (see page 492)
**Pierce** Edward W. boards 39 Holten
**Pierce** H. M. Miss, house 95 Foster [Spring-st. ct.
**Pierce** William, currier, F. Osborn, jr. & Co.'s, house
**Pierce**, see also Peirce
**Pigott** Thomas, tanner, boards 48 Foster
**PIKE CHARLES C.** physician, 16 Chestnut, house do.
**Pike** Hattie K. Miss, teacher, Rockville school, h. County
**Pike** James (*Pike & Whipple*), Andover, junc. Sylvan, house at Danvers
**Pike** James, blacksmith, Railroad av. boards 21 Lowell
**Pike** Jane, widow of Charles, house County, near Maple
**Pike** Warren L. painter, house Andover, near Cross
**Pike** Wm. F. painter, house Sylvan, next the school-house
**PIKE & WHIPPLE** (*James Pike and Chas. H. Whipple*), express-wagon manufs., Andover, junc. Sylvan
**Pinder** John, house 17 Washington
**Pinder** William W. house 17 Washington
**Pingree** William F. carpenter and builder, Lincoln court, house 62 Washington
**Pinkham** George, painter, 13 Washington, boards 88 do.

**PITMAN CHARLES S.** prop. Lynnfield Hotel, Lynnfield, Mass. (see page 491)
Pitts William, hostler, boards Short, near Foster
Plaisted Edwin S. removed to Danvers
Plumer George (Danvers), house 51 Lowell
Plumer William, student, boards 51 Lowell
Plummer James F. house Lynn, near County
Poland Oliver, wheelwright, house 8 Sewall
Poland Sarah A. widow of William H. h. Washington pl.
Police Station, basement Town Hall, Telephone 2143
Poole Alfred, currier, J. A. Lord, jr.'s, house at Salem
Poole Arthur F. bookkeeper (Boston), house 160 Main
Poole Edmund A. clerk (62 State, Boston), house 92 Main
Poole Elizabeth Mrs. removed to Ipswich
Poole Mary M. widow of Leonard, house 97 Main
Poole Mary S. teacher, 1st primary, Wallis school, boards 160 Main
Poole Nancy, widow of Joshua H. house 156 Main
Poole Walter H. morocco finisher at C. Leonard Peirce's, house 146 Main
Poor Albert F. tanner, Hardy street, house 14 Elm
Poor Alfred L. boards 129 Lowell
Poor Charles L. teamster at A. F. Clark's, rear Grove, house 5 Mt. Vernon
Poor Charles M. (*Wiley & Poor*), 39 Foster, h. 85 Central
Poor Eliza K. Miss, boards 8 Elm
Poor Eliza M. widow of Joseph, house 8 Elm
Poor Elmer, clerk (Boston), boards 13 Stevens
Poor Enoch Mrs. house 80 Central
Poor George H. (*L. & G. H. Poor*), Wallis, corner Upton, house 129 Lowell, Telephone 2115
Poor George H. morocco dresser at Poor & Littlefield's, boards at Tapleyville
Poor Henry C. Mrs. house 7 Elm
Poor Horace A. morocco dresser at Poor & Littlefield's, boards at Tapleyville
Poor Joseph, died August 24, 1884 [58 Wallis
Poor Joseph A. sole and heel maker, rear 22 Main, house
Poor Joseph H. tanner, 68 Foster, n. Mason, h. 29 Chestnut
Poor Leverett (*L. & G. H. Poor*), Wallis, corner Upton, house 115 Lowell, Telephone 2213
Poor Lewis O. tanner, house Berry, near Endicott
**POOR L. & G. H.** tanners and currriers, Wallis, corner Upton, and Crowninshield st., Telephone 2212
Poor Margaret S. asst. teacher, Center school, boards 13 Stevens
Poor Nathan H. town clerk, house 13 Stevens
Poor Nathan H. 2d (*Poor & Littlefield*), Lowell, near Sawyer, house at Tapleyville
Poor Nathan H. 3d, clerk, 58 Main, boards 13 Stevens

Poor Sarah Miss, boards 8 Elm
Poor William A. tanner, house 9 Bowditch court
**POOR & LITTLEFIELD** (*Nathan H. Poor, 2d, and S. S. Littlefield*), morocco manufs., Lowell, n. Sawyer
**POPE ANNA P. Mrs.** dry and fancy goods, 36 Main, house do.
Pope Ella M. Miss, boards 8 Caller
Pope Frances R. Miss, boards 8 Caller
Pope George O. H. shoecutter, house 36 Main
Pope John, morocco dresser, boards Shillaber st.
Pope Mehitable C. Miss, boards 54 Lowell [h. do.
**POPE ORLANDO E.** fruit and confectionery, 8 Caller,
Pope Sarah A. Mrs. dressmaker, house 73 Wallis
Porter Alfred W. morocco finisher, boards 1 Andover
Porter Alonzo D. Mrs. house Aborn place
Porter Edward H. mason, house 9 Bowditch court
Porter Ernest, farmer at Mrs. Elizabeth Marsh's, Summit
Porter Fanny Miss, music teacher, boards 10 Elm
Porter Frank, stenographer (Boston), boards Aborn place
Porter Joseph, salesman (Boston), boards 10 Elm
Porter Joseph C. mason, house 1 Andover
Porter Leonard E. mason, boards 1 Andover
Porter Mary G. Mrs. house 10 Elm
Post Office, 5 Foster
Potter Abigail P. Mrs. died Dec. 10, 1884
Potter Charles A. baker, house 25 Foster, near Spring
Potter Charles H. house 24 Holten
Potter Elizabeth Mrs. house Shillaber street
Potter John, tanner, J. A. Lord, jr.'s, house at Salem
Potter John, jr. currier, J. A. Lord, jr.'s, boards at Salem
Potter Lydia, widow of Charles, house Foster, near Spring
Powers John, at bleachery, house 6 Dustin
Powers John, laborer, boards foot of Parsons street
Powers John, fireman, Webster & Co.'s, boards at Salem
Powers John, morocco dresser, Eagan & Kelley's, house at Salem [scott av.
Powers Michael, carpenter, Danvers Bleachery, h. Swamp-
Pratt Arthur L. leather splitter, L. & G. H. Poor's, boards Tremont, cor. Tremont place
Pratt Elmer, engineer, A. F. Poor's, Hardy street, house Tremont, cor. Tremont place
Pratt George E. engineer, L. & G. H. Poor's, boards Tremont, cor. Tremont place [place
Pratt George W. leather splitter, h. Tremont, cor. Tremont
Pratt Gustavus, currier, h. Tremont, near Central [pl.
Pratt Henry F. morocco dresser, b. Tremont, cor. Tremont
Pratt Leonard, baker, 162 Main, house do.
Pratt Lewis B. grocer (Salem), house 143 Main
Pratt Mary A. Mrs. b. W. H. Fellows', Liberty, n. Central
Pray Ira F. removed to Delphos, Kansas

Pray Walter, morocco dresser, boards 87 Lowell
Pray William L. house 87 Lowell
Prendergast John, stonecutter, boards 12 Sherman
Prendible Thomas, laborer, boards Spring street, next to Robert Maher's [55 Franklin
Prescott George C. harness maker, 7 Allen's block, house
Prescott Nathan F. telegraph operator, B. & M. R.R. depot, house 22 Chestnut
Prescott Samuel A. foreman, Ames' rendering works, h. Gardner, opp. the Gardner farm
Prescott William A. baker, house 36 Mason
Prescott William A. jr. boards 36 Mason [114 Central
Preston Frederick G. attorney-at-law, 8 Allen's block, h.
Preston Levi, assessor and tax collector, house 48 Wash'n
Price Edward, painter, boards Wm. Price's, Andover st.
Price Elizabeth Mrs. died Dec. 26, 1884
Price Frank, driver, hose carriage No. 1, house 61 Lowell
Price George, carpenter, house Pierpont, near Salem line
Price John, gardener, boards Wm. Price's, Andover st.
Price Katie E. Miss, teacher, 2d primary, Wallis school, boards Pierpont
Price Lizzie Miss, milliner, 10 Allen's block, b. 26 Aborn
Price William, gardener, house Andover street
Price William H. at Geo. C. Peirce's, house 26 Aborn
Price William H. 2d, gardener, house Prospect street
Proctor Asenath Miss, house Prospect, near Cross
Proctor Augusta and Ellen O. Misses, house 5 Sewall
Proctor David P. house Pierpont extension
Proctor Frank, student, boards 113 Lowell
Proctor Henry H. leather dealer (Boston), h. 113 Lowell
Proctor Sarah Mrs. died Aug. 29, 1884
**PROCTOR THOMAS E.** tanner and currier, Webster st. Telephone 2432, house at Boston
Public Library, Peabody Institute, 64 Main
Purcell James, currier, J. A. Lord, jr.'s, house 44 Walnut
Purcell Mary, clerk, 94 Main, boards 16 Aborn
Purdy Stephen, farmer, h. off Newbury, n. Danvers line
**PURTELL LAWRENCE,** foreman, Webster & Co.'s shop, Walnut, near Wallis, house 7 Monroe
Purtell Martin T. currier, Thos. E. Proctor's, h. Love lane
Putnam Agnes, widow of Timothy, house Lincoln court
Putnam Amanda M. widow of Hervey, house Lynnfield, n. Tapley's brook
Putnam Daniel W. gardener, house Andover, near Sylvan
Putnam David, carpenter, h. Lynnfield, n. Tapley's brook
Putnam George T. currier, house 4 Sutton, near Aborn
Putnam James L. morocco dresser, house Sutton, n. Aborn
Putnam John, house Lynn, near Lynnfield [Danvers
Putnam Joseph E. woodworker, Pike & Whipple's, h. at

**Putnam** Judith, widow of Jefferson, nurse, house Sutton, near Aborn [County, n. Lynn
**Putnam** Lewis K. sheepskin colorer, Pemberton Bros.', h.
**Putnam** Mary Mrs. died April 10, 1885
**PUTNAM NATHANIEL,** milk dealer, house Lynn, near Hose-house [field street
**Putnam** Viola Miss, b. Mrs. Amanda M. Putnam's, Lynn-

**Queenan** Dominick, morocco dresser, Thos. Carroll's, h. at Salem
**Quigley** Hugh, morocco dresser, boards rear 13 Aborn
**Quill** Dennis, whitener, N. Perkins', house 69 Midway
**Quill** John J. currier, J. S. Crehore & Co.'s, bds. 50 Main
**Quinlan** Daniel, morocco dresser, Chas. H. Tigh's, house at Danvers
**Quinlan** John, currier, L. & G. H. Poor's, h. rear 4 Dennis
**Quinlan** Julia, widow of Michael, house Dennis, c. Fulton
**Quinlan** Martin, currier, J. A. Lord, jr.'s, house 3 Sherman
**Quinn** Dennis, morocco tacker at A. B. Clark's
**Quinn** Michael, laborer, house 1 Sherman
**Quinn** Patrick, currier, boards rear 78 Wallis
**Quinn** William, currier, house Center street
**Quinn** William, tanner, boards 3 Sherman
**Quint** Nicholas M. farmer and barge proprietor, Telephone 2082, house Sutton, near Salem line
**Quirk** Ellen, at 32 Washington
**Quirk** James, at G. H. Little's, house 8 Sherman
**Quirk** Michael, plasterer, house 48 English [st.
**Quirk** Timothy, green shaver, Thos. E. Proctor's, h. Endicott

**Raddin** Alonzo, shoe manuf. house Lynnfield, near County
**Raddin** Amos K. farmer, Lynnfield, n. County, house do.
**Raddin** Arthur K. shoemaker, h. Lynnfield, n. Newhall's crossing
**Raddin** Eva D. asst. teacher, Center school, b. Lynnfield st.
**Raddin** Franklin A. at A. K. Raddin's, Lynnfield st. b. do.
**Raddin** George, shoemaker, house Lynn, opp. County
**Raddin** Milton, farmer, house Lynnfield, near County
**Rahilly** Daniel & Co. junk dealers, foot of Parsons, house 13 Sherman
**Ralph** Edward, teamster, house 15 Harris
**Ramage** Bartlow B. law student, 5 Allen's block, boards Baldwin's Hotel
**Ramsay** William, currier, Webster & Co.'s, h. at Salem
**Rand** George, gardener, house 54 Lowell
**Rand** George H. farmer, house 54 Lowell
**Rand** Jacob, gardener, house Andover street
**Rand** Joseph, gardener, house Andover street
**Randall** Daniel F. hairdresser, h. Pleasant, cor. Fountain
**Randall** George, removed to Attleboro', Vt.

Randall Melinda Miss, boards 66 Holten
Ravel Benjamin, bookkeeper, house 124 Main
Ravel Charles, dinker, 9 Grove, boards at Beverly
Ravel Eliza A. Mrs. house 124 Main
Ravel John, heel maker, 9 Grove, house at Beverly
Ray Bridget, widow of John, house Prospect, n. Andover
Ray Ellen M. widow of Thomas, b. W. Siner's, Winona st.
Ray James, tanner, C. Harrington & Co.'s
Ray Michael T. morocco dresser, b. head of Bowditch ct.
Ray Richard J. farmer, boards Prospect, near Andover
Ray Thomas, painter, 18 Foster, h. head of Bowditch ct.
Ray Thomas, teamster, house Northend, near Tremont
Raymond Samuel, at Danvers Bleachery
Rea Thomas, tanner, Webster & Co.'s
Ready Richard, tanner, house 32 Sherman
Reagan David, gardener, house Mason, near Washington
Reagan David A. morocco dresser, Charles H. Tigh's, bds. 46 Harris
Reagan Jeremiah, laborer, house Fulton, near Tremont
Reagan John, tanner, boards 18 Harris
Reagan John, currier, Webster & Co.'s, bds. 12 Sherman
Reagan John, morocco dresser, E. A. Blaney's, boards Winthrop street
Reagan Mary, widow of Timothy, house 48 Foster
Reagan Mary Ann Miss, boards Fulton, near Tremont
Reagan Mary Jane Miss, dressmaker, boards 46 Harris
Reagan Matthew, currier, L. & G. H. Poor's
Reagan Michael, currier, S. A. Southwick's, h. 7 Harris
Reagan Michael, currier, b. John J. Sweeney's, 16 Midway
Reagan Patrick, currier, boards 4 Mill
Reagan Patrick, laborer, C. Harrington & Co.'s, boards Fulton, near Tremont
Reagan Patrick, laborer, boards 4 Mill
Reagan Patrick S. currier, Thos. E. Proctor's, h. 46 Harris
Reagan Stephen, currier, house 56 Fulton
Reagan Thomas, engineer, W. & H. B. Wilson's, house 12 Fulton
Reardon John, whitener at Thomas E. Proctor's
Reardon Patrick, currier, house Holly, near Northend
Reardon Timothy, tanner, G. J. Winchester & Son's, bds. Mill, cor. Wallis
Reardon William, currier, Railroad av. bds. Nichols lane
Redman Justus T. machinist, house Aborn place, c. Aborn
Reed Arthur P. farmer, boards Felton, near Prospect
Reed Arthur S. currier, L. & G. H. Poor's, b. 30 Franklin
Reed Charles E. currier, F. Osborn, jr. & Co.'s, b. Lynn st.
Reed Charles H. leather splitter, Thos. E. Proctor's, house 28 Elm

Reed Edward F. laborer, B. & M. R. R. depot, bds. Felton, near Prospect [County
Reed Elizabeth P. widow of David N. house Lynnfield, n.
Reed Frank, morocco dresser, house Lynn, near Lynnfield
Reed George E. laborer, house Lynnfield, near County
Reed George P. farmer, h. Lowell, near Proctor's crossing
Reed George W. farmer, house Felton, near Prospect
Reed Herbert P. supt. at Thomas E. Proctor's, Telephone 2433, house 59 Central
**REED JOHN H.** carpenter, bds. Felton, near Prospect
Reed Joseph, morocco dresser, boards 80 Central
Reed Joseph W. died June 16, 1884
Reed Justin, shoemaker, house Lynn, near Brown
Reed Lucy T. widow of Frank P. house 52 Lowell
Reed Lydia A. widow of Joseph W. house 50 Holten
Reed Mary Miss, removed to Danvers
Reed Sarah W. widow of Henry, removed to Danvers
Reed Stephen F. currier, house 30 Franklin
Reed William E. grocer, Lynn, n. Hose-house, house do.
Reed William W. clerk, house Lynn, near Brown
Reed Z. Warren, currier, A. A. Messer's, house 1 Washington place
Regan James, shoemaker, boards 39 Midway
Regan John J. currier, boards Dalton's court
Reil Charles, morocco dresser, Poor & Littlefield's, house at Salem
Reith Abigail, widow of John, house 125 Washington
Reith Eunice G. widow of John, jr. house 125 Washington
Reith John B. bookkeeper, 19 Foster, bds. 125 Washington
Relihan James, currier, J. A. Lord, jr.'s, house 41 Midway
Relihan Nellie Miss, compositor, Peabody Press, boards 41 Midway
Relihan Thomas J. house 102 Tremont, opp. Fulton
Renicks Edward, at Danvers Bleachery, boards 7 Dustin
Renicks James, at Danvers Bleachery, house 7 Dustin
Renicks James, jr. boards 7 Dustin
Renicks William, at Danvers Bleachery, boards 7 Dustin
Reynolds Charles F. farmer, boards Felton, n. Prospect
Reynolds George, farmer, house Andover street
Reynolds James E. farmer, boards Felton, n. Prospect
Rhoades John S. house Tremont, near Central
Rhodes Benjamin F. carpenter, b. Susan Tucker's, Lynn st.
Rhodes Joseph, currier, house Lynn, cor. Brown
Rhodes Samuel, machinist at Danvers Bleachery, boards 71 Washington [at Salem
Richard Ferdinand, shoemaker, Paul Hall's, 18 Lowell, h.
Richards Chauncy S. (*Batchelder & Co.*), 6 Allen's block, house at Danversport
Richardson Albert B. tanner, house Highland Park

Richardson Charlotte, widow of Francis S. house Pine, n. Lynnfield line
Richardson George L. house Lynn, near County
Richardson James H. morocco dresser, Thos. Carroll's, boards 12 Pierpont
Richardson John, tanner, C. Harrington & Co.'s, house Tremont, near Northend [line
Richardson Rufus, laborer, house Russell, near Middleton
Richardson Sally Miss, house 56 Holten
Richardson William H. farmer, house Lynn, near County
**RICHARDSON WYMAN B.** supt. Webster & Co.'s, Walnut street, house 22 Franklin
Richmond Charles S. salesman, 102 Central, boards 101 do.
Richmond C Annie Miss, saleswoman (Salem), b. 101 Central
Richmond Lillian G. Miss, stitcher (Lynn), b. 101 Central
Riley Ann, widow of Frank, h. rear Danvers Bleachery
Riley Daniel, junk, house 9 Sherman
Riley Frank, boards Ann Riley's, rear Danvers Bleachery
Riley John, laborer, house 44 Walnut
Riley Terrence, laborer, boards 8 Wallis
Riley Thomas, at bleachery, house 16 Sherman
Ring Chase H. house 144 Washington
Ring John, tanner, Webster & Co.'s, house 9 Center
Riordon Timothy T. groceries and provisions, 76 Tremont, house do.
Ritchie William, whitener, boards 50 Main
Roach Catharine, widow of William, house 26 Harris
Roach David, currier, 68 Foster, house at Salem
Roach David, currier, boards 34 Foster
Roach David, tanner, F. Osborn, jr. & Co.'s, h. Hancock st.
Roach Dennis, currier, Thos. E. Proctor's, h. at Danvers
Roach Edmund, Ames' rendering works, h. 111 Tremont
Roach Ellen, widow of Richard, house Winter, near Oak
Roach James, currier, house 54 Fulton
Roach James A. laborer, boards 48 Mount Vernon
Roach John, engineer, Eagan & Kelley's, house at Salem
Roach John, boards William Roach's, Short, n. the R. R.
Roach Mary, boards Winter, near Oak
Roach Maurice, currier, F. Osborn, jr. & Co.'s, b. 26 Harris
Roach Maurice, died Nov. 14, 1885
Roach Michael, hostler, boards Winter, near Oak
Roach Michael L. at the glue works, b. Short, n. the R.R.
Roach Patrick, tanner, Thos. E. Proctor's, bds. 38 English
Roach Richard, morocco dresser, A. B. Clark's, boards Winter, near Oak
Roach William, tanner, house Short, near Foster
Roach William, currier, boards 4 Mill
Roach William E. machinist, T. Wilson's, bds. 54 Fulton
Roach Willie, tanner, bds. Wm. Roach's, Short, n. Foster
Robbins Hannah S. widow of Rev. Francis L. h. 14 Holten

Robbins Henry G. clerk, 6 Lowell, house 3 Tremont
Robbins James, house Pine, near Newbury
Roberts Daniel S. supt. Cedar Grove cemetery, h. Brown, near Lynn
Roberts John, tanner, C. L. Peirce's, house at Salem
Roberts Mary E. widow of William H. house 11 Andover
Roberts Urban C. driver, 50 Lowell, boards 54 do.
Roberts William H. died March 15, 1885
Robinson B. F. at Frank Tyler's, house at Salem
Robinson John V. carpenter, b. Mrs. Dakin's, Lynn street, near Brown
Robinson William, tanner, J. F. Ingraham's, boards do.
Rock James I. died April 7, 1884 [Salem
Rodden Patrick, morocco dresser, Thos. Carroll's, bds. at
Rodie James, machinist, G. H. Little's, Foster st., house 41 Webster
Rodie William, tanner, boards 41 Webster
Rodigras John, painter, 18 Foster, house at Salem
Rogers Jacob C. summer resident, house Andover street
Rogers John, at bleachery, boards 134 Washington
Rolfe Edward, expressman, house 15 Harris
Rollins Elizabeth P. Miss, second assistant teacher High school, boards 5 Andover
Rollins Thomas, morocco dresser at Dean & Blake's
Ronan Margaret, widow, house Fulton street
Rood John, millwright, off Walnut, n. R.R. bds. at Salem
Roody Anthony, laborer, boards Nichols lane
Roome Charles, butcher, house County, near Lynn
Roome Frank W. carpenter, h. junc. Endicott and Central
Roome James A. carriage manuf., Foster, corner Spring, house 29 Oak
Roome William J. removed to Salem
Rooney Ann Miss, house 27 Midway
Ross George, fireman, Thos. E. Proctor's, h. 13 English
Roundy Alfred K. stiffenings, inner soles and heels, 8 Allen's block, house 27 Franklin, near Chestnut
Rourke Edmund, laborer, house Endicott, n. the railroad
Rourke Edmund, jr. boards Endicott, near the railroad
Rourke Edward, tanner, Thos. E. Proctor's, h. Endicott st.
Rourke Jeremiah, green shaver, Thos. E. Proctor's, house 97 Washington
Rourke John, clerk, 6 Lowell, boards Endicott, n. Andover
Rourke Patrick, currier, b. Jas. Carlen's, Endicott, n. R.R.
Rourke Thomas, tanner, D. W. Osborn's, house 49 Midway
Rourke, see also O'Rourke
Rowell Alden F. engineer, Wiley & Poor's, h. 4 Shaw
Rowell John, removed to Beverly
Rowell Lucinda Mrs. housekeeper, 29 Oak
Rowledge Thomas, engineer, Dean & Blake's, h. 14 Park
Russell Caleb S. gardener, house Prospect, near Cross

Russell Charles, farmer, boards Caleb S. Russell's
Russell Elijah, farmer, house Russell street
Russell George S. tanner, house 12 Summer
Russell Henry A. farmer, house Russell street
Russell James, tanner, Nelson & Merrill's
Russell John, currier, boards 60 Fulton
Russell John, at Upton's glue works, boards Trask's lane
Russell John H. gardener, b. C. S. Russell's, Prospect st.
Russell Lucy J. widow of James W. boards W. Gowing's, Pine street [Lynn line
Russell Nancy, widow, boards Isabella Twiss', Lynn, near
Russell William, boards 170 Washington
Russell William, currier, house 60 Fulton [67 Main
Russell William F. travelling salesman (New York), house
RUST ELBRIDGE, curriers' grease, oils, and degras manufacturer, etc. rear Wallis, near Walnut, house 21 Elm (see page 492)
Rust John D. removed to Boston
Rust John P. laborer, house 34 Tremont, opp. Wallis
Ruth John, morocco dresser, and special policeman, house 145 Main
Ryan Albert J. (*Perkins & Ryan*), morocco manufacturer, Foster, r. Henry C. Torr's, h. Central, opp. Tremont
Ryan Edward, foreman, Thos. E. Proctor's, house 1 Holly
Ryan James, green shaver, J. H. Poor's, house 21 Spring
Ryan James, peddler, house Washington, cor. Sherman
Ryan James E. at Danvers Bleachery, boards Washington, cor. Sherman
Ryan Jeremiah, morocco dresser, J. F. Ingraham's, b. do.
Ryan Jeremiah, laborer, boards Mill, cor. Wallis
Ryan John, currier, J. S. Crehore & Co.'s, boards at Salem
Ryan John, beamster, L. B. Southwick & Co.'s
Ryan John, laborer, house 15 Mt. Vernon
Ryan John J. morocco dresser, Thos. Carroll's, b. at Salem
Ryan John J. morocco dresser, house Aborn, cor. Pleasant
Ryan Joseph, morocco dresser, Thomas Carroll's, boards 15 Mt. Vernon
Ryan Maggie Miss, boards Fulton, near Tremont
Ryan Patrick, fireman, house 38 English, near Center
Ryan Thomas, currier, J. A. Lord, jr.'s, boards 8 Wallis
Ryan Wm. tanner, W. & H. B. Wilson's, h. 16 Parsons

Salem Evening News, C. C. Hills, reporter, Telephone 2293
Salem and Danvers Street Railway, office 1 Main, stables Central, near the railroad
Saltonstall Henry, treas. Pacific mills, Lawrence, h. Lake st.
Sanborn Elvira A. Mrs. teacher, Endicott school, boards 155 Washington [house at Salem
Sanborn George A. millwright, Walnut, near the railroad,
Sanger Augustus H. clerk, 76 Main, boards 1 Wallis

Sanger Augustus H. jr. currier, h. Jacobs, n. Crowninshield
Sanger Charles A. laundry, 12 Lowell, house 1 Wallis
Sanger Edward C. confectioner, G. W. Pepper's, boards Jacobs, near Crowninshield
Sanger George F. clerk, 3 Allen's block, house 6 Park
Sanger Martha Mrs. house rear 9 Park
Sargent Kendall, currier, house 50 Walnut
Sargent William F. carpenter, boards 50 Walnut
Saul Charles A. butcher, boards Pierpont, near Salem line
Saul Ellen, widow of Thomas, h. Pierpont, near Salem line
Saul Emma Miss (Beverly), boards Pierpont extension
Saul J. Warren, removed to Salem
Saul Nellie F. Miss, bookkeeper (Salem), b. Pierpont ex.
Saunders John, carpenter, boards Beckett, near Sutton
Saunders Nathaniel W. Mrs. house 8 Sewall
Saunders Philinda K. widow, house Beckett, near Sutton
Saunders Philip H. farmer, house off Lowell, above Proctor's crossing [Proctor's crossing
Saunders Philip H. jr. carpenter, boards off Lowell, above
Saunders William A. morocco finisher, h. Beckett, n. Sutton
Sawyer Asa C. provision dealer, house 58 Franklin
Sawyer Thos. H. provisions, 83 Lowell, n. Franklin, h. do.
Sawyer William, carpenter, house 59 Lowell
Sawyer William F. dry goods, 48 Main, h. 26 Chestnut
Scott Andrew, at Brown's glue works, boards Colfax, near Washington
Scribner ——— Mrs. house 62 Franklin
Scully Julia Mrs. house 23 Midway
Scully Patrick, tanner, boards 4 Mill
Scully William, laborer, boards 4 Mill
**SEARL GEORGE,** painter and glazier, 158 Main, house at Salem
Searl Joseph, tanner, house 160 Main
Searl Joseph, jr. tanner, house 133 Main
Searle Elmer, tanner, house Shaw, near Fountain
Searles Robert, currier, Webster & Co.'s, house at Salem
Seastream John, engineer, F. W. Dahl's, house Endicott, opposite Berry
Selt John, currier, S. A. Southwick's
Sewall Charles L. boards 49 Washington
Sewall Joseph H. at Danvers Bleachery, h. 49 Washington
Sexton Edward, tanner, L. & G. H. Poor's, h. 20 Midway
Sexton Richard, laborer, house Dennis, cor. Fulton
Seymour Henry, tanner, C. Harrington & Co.'s
Shackley Lucy Miss, house 2 Summer
Shallow John, jr. currier, Lowd & Buxton's, bds. at Salem
Shanahan Catharine, widow, house 7 Sherman
Shanahan Daniel, tanner, George Clerk's, house 7 Sherman
**SHANAHAN JOHN,** physician, 2 Chestnut, boards Baldwin's Hotel

Shanahan John F. shoemaker, bds. Mrs. Mary Shanahan's
Shanahan Mary, widow of John, house Pine, n. Newbury
Shanahan Peter, at Danvers Bleachery, boards 8 Sherman
Shanahan William, laborer, boards 7 Sherman
Shannahan Cornelius T. butcher, boards Pine st. (W. P.)
Shannahan John, at Upton's glue works, boards Allen's lane, near do.
Shannon Cornelius T. butcher, N. W. Edson & Co.'s, 58 Main, boards 50 do.
**SHANNON EZRA H.** clerk, 4 Allen's block, boards 129 Washington
Shapleigh John A. currier, G. E. Lewis', house at Salem
Shaughnessey John, currier, C.P. Osborne's, h. Winthrop st.
Shaw David, carpenter, house Lynn, near Brown
Shaw Edward, morocco dresser, J. E. Ingraham's, boards E. S. McGregor's, Pine street
Shaw Edward E. shoe stitching, house Lynn, near Brown
Shaw Edward P. morocco dresser, Thomas Carroll's, bds. Shillaber street
Shaw George F. died October 15, 1885
Shaw Gilbert A. shoemaker, boards John Shaw's, Lynn st.
Shaw John, shoemaker, house Lynn, near Brown
Shaw Jonathan, shoemaker, house Lynn, near Brown
Shaw Neil, carriage manuf., Central, opp. town scales, h. Aborn, corner Pleasant
Shaw Randall E. clerk, 58 Main, bds. Aborn, cor. Pleasant
Shaw Warren, house Lynn street
Shaw William, jr. removed to Lynn
Shea Daniel, currier at L. & G. H. Poor's, bds. 29 English
Shea Daniel, shoemaker, 154 Main, boards at Salem
Shea Daniel B. currier, house Spring-street court
Shea John, morocco dresser, Dean & Blake's, b at Salem
Shea John, laborer, house Washington, corner Granite
Shea John, shoemaker, house Walnut, corner Midway
Shea Martin, tanner, D. W. Osborn's, house Winthrop st.
Shea Maurice, died December 24, 1885
Shea Michael, at Upton's glue works, boards 3 Hancock
Shea Michael, laborer, boards Washington, cor. Granite
Shea Thomas, tanner, house Dalton's court, n. Washington
Shea Thomas, tanner, house 9 Sherman [Salem
Shea Thomas, tanner, G. J. Winchester & Son's, house at
Shea, see also O'Shea
Sheahana Edward, currier, house Holly, near Northend
Shedd Joseph G. died February 22, 1885
Sheehan Andrew, shoemaker, boards 11 Harris
Sheehan A. B. morocco dresser, Eagan & Kelley's
Sheehan Daniel, tanner, Webster & Co.'s, boards 26 Harris
Sheehan David, morocco dresser, Chas. H. Tigh's, boards 8 Wallis
Sheehan Dennis, currier, house Midway, opposite Dennis

Sheehan Dennis, wool puller, boards 11 Harris
Sheehan James, morocco dresser, boards 48 Midway
Sheehan John, morocco dresser, C. L. Peirce's, h. at Salem
Sheehan John, currier, S. A. Southwick's, boards Walnut, corner Harris
Sheehan John, coachman at Jacob C. Rogers', Andover st.
Sheehan Mary, widow of John, house 48 Midway
Sheehan Michael, wringer, house 17 Midway
Sheehan Michael, morocco finisher, Pemberton Brothers, house 17 Midway [Spring
Sheehan Patrick, laborer, boards J. E. Nolan's, Winter, n.
Sheehan Timothy, morocco dresser, Thos. Carroll's, house 34 Mt. Vernon
Sheehan Timothy (*Sheehan & Tobin*), Wallis, near Walnut, house 44 Midway, near Dennis
Sheehan Timothy, currier, house 11 Harris
Sheehan & Tobin (*Timothy Sheehan and Martin Tobin*), blacksmiths, Wallis, near Walnut
Sheehy Jeremiah, tanner, Geo. Clerk's, bds. 17 Midway
Sheehy John, currier, house 17 Midway
Sheen Daniel A. shoemaker, house Newbury street
Sheen James E. shoemaker, house Newbury, near Pine
Sheen William, shoemaker, house Newbury, near Pine
Shelton Charles A. at Essex glue works, boards Glue hill
Shepard John W. carpenter, house 126 Main
Shepherd Thomas W. foreman, Standard Thermometer Co. 3 Foster, house 103 Lowell
Sheridan Frank, morocco dresser, J. M. Lloyd's, boards Walnut, opposite English [at Salem
Sherlock Patrick, morocco dresser, A. B. Clark's, house
Sherry Edward, currier, house 48 Harris [Harris
Sherry Edward, jr. morocco dresser, 145 Lowell, boards 48
Sherry James, currier, R. S. D. Symonds', h. 51 English
Sherry James, grocer, 145 Washington, house do.
Sherry John, at Danvers Bleachery, boards rear do.
Sherry John, morocco dresser, boards 48 Harris
Sherry Martin, morocco dresser, Charles H. Tigh's, boards 48 Harris
**SHERRY MICHAEL,** stiffening, heels, etc. manuf. 16 Hancock, house near the foot of Sherman
Sherry Thomas, stiffening maker, Winthrop, bds. Upton st.
Shields John, tanner, house 45 Midway
Shillaber Caleb F. farmer, house Lynn, near Lynn line
Shillaber Eliza B. widow of Hardy M. house Lynn, near Lynn line
Shillaber Hardy M. died November 10, 1885
Shinnick Ann, widow of John, house 51 English [Elm
Shipman John N. Rev. pastor First Baptist Church, h. 18
Short Frank, at bleachery, boards 6 Dalton's court

Shove George S. engineer at George C. Peirce's, house Beckett street
Shove Huldah C. Miss, house 108 Main
Shove Maria, widow of Squiers, house 10 Sewall
Shove Wm. P. morocco dresser, h. Beckett, off Pierpont extension
Shultz Frank, baker, C. F. Hathaway's, boards 54 Lowell
Shultz Thomas, baker (Salem), house 76 Wallis
Silk John J. currier, boards 20 Harris
Silver Frank, currier, Webster & Co.'s, b. Union, c. Center
Silver Joseph, house Union, corner Center
Silver Peter, currier, Webster & Co.'s
Sim Peter, removed to Salem
Simmons Warren A. at bleachery, boards 71 Washington
**SIMONDS CHARLES**, livery stable, Monument square, Telephone 2043, h. 23 Washington (see page 492)
Simonds Charles H. house 68 Main [Washington
Simonds Frank N. currier, F. Osborn, jr. & Co.'s, boards 65
Simonds George N. house 65 Washington
Simonds, see also Symonds
Siner Franklin L. shoecutter, house Winona, near Pine
Siner William, farmer, house Winona, near Pine
Singleton James, removed to Salem
Singleton John, fireman at Upton's glue works, house Trask's lane
Skelly Edward, tanner, house Upton street
Skiddy Lawrence, currier, boards Fulton, near Tremont
Skiddy Thomas, currier, house Fulton, near Tremont [st.
Skinner Elmer, currier, F. Osborn, jr. & Co.'s, b. Lynnfield
Skinner Herbert N. farmer, house Pine, near Winona
Skinner Joseph W. at Upton's glue works, h. 9 Kosciusko
Slattery Thomas, morocco dresser, Thos. Carroll's, boards at Salem
Small Daniel A. blacksmith, h. Lowell, opp. Goodale's lane
Smart Charles H. janitor, brick Engine-house, Lowell st. h. 52 do. [14 do.
Smiley Asa (*Hallowell & Smiley*), groceries, 16 Galler, h.
Smiley Charles H. removed to Andover
Smith Arthur, painter, George F. Ward's, house at Salem
Smith Bessie Miss, at 14 Holten [Sherman
Smith Charles H. morocco dresser, 145 Lowell, house 38
Smith Charles L. morocco dresser, A. B. Clark's
Smith Charles N. Rev. pastor Methodist Church, house 6 Sewall
Smith Ellen, widow of Patrick, house 9 Center
Smith Frank, laborer, Danvers Bleachery, boards rear do.
Smith Frederick, shoecutter, b. Newbury, n. Danvers line
Smith George, carriage painter, 13 Washington, b. 88 do.
Smith George S. glove-leather finisher, house 20 Sewall
Smith James L. tanner, house 39 Franklin

Smith James S. engineer, house 50 Holten
Smith Jesse H. blacksmith, Railroad av. house 28 Central
Smith John, morocco dresser, C. L. Peirce's
Smith John, currier, Thos. E. Proctor's, boards at Salem
Smith John W. morocco dresser, boards 50 Holten
Smith Joseph, morocco shaver, A. B. Clark's, b. 29 English
Smith Patrick, morocco dresser, boards Mill, cor. Wallis
Smith Patrick, boards 9 Center
Smith Patrick C. tanner, J. A. Lord, jr.'s, h. 44 Walnut
Smith Richard, tanner, rear 80 Foster, house 17 Franklin
Smith Richard E. tanner, rear 80 Foster, house 136 Lowell, opp. Endicott
Smith Sarah E. Miss, house 39 Franklin
Smith Sarah J. Miss, private school, 17 Franklin, house do.
Smith Silas A. tanner, house Lowell, cor. Sawyer
Smith Thomas G. morocco worker, house 13 Sewall
Smith Webster C. shoecutter, h. Newbury, n. Danvers line
Smith Welcome, farmer, house Pine, near Newbury
Smith William, currier, J. E. Harris', boards 10 Shillaber
**SMITH WILLIAM A.** hairdresser, 9 Main, h. 51 Franklin
Snow Lydia, widow of Anthony, house 17 Caller
Snyder J. Henry, hairdresser, Walnut, cor. Harris, house 7 Harris
Snyder Lewis, tanner, C. Harrington & Co.'s, h. at Salem
Snyder P. Augustus, janitor, West school, house Pine, n. the railroad
Soucie James, currier, Thos. E. Proctor's, bds. at Salem
Soule Charles C. hairdresser, 9 Main, house 46 Holten
South Danvers Mutual Fire Ins. Co., Main, cor. Holten
**SOUTH DANVERS NATIONAL BANK,** Main, c. Holten
Southwick Abigail B. Miss, house Lake street
Southwick Albert E. salesman, L. B. Southwick & Co.'s, house 83 Endicott
Southwick Alice, widow of Warren O. h. rear 145 Lowell
Southwick Benjamin F. fruit (Boston), house 2 Oak
Southwick Charles, blacksmith, 13 Washington, b. 71 do.
Southwick Charles A. supt. at H. A. Southwick's, 145 Lowell
Southwick Charles T. farmer, bds. Newbury, cor. Forest
Southwick Daniel B. farmer, house Pine, n. Lynnfield line
Southwick David H. currier, 11 Grove, house 36 Holten
Southwick Eben, farmer, house Winona, n. Winona mills
Southwick Elizabeth S. Miss, teacher of sewing, b.75 Wallis
Southwick Frank W. farmer, boards William Southwick's, Newbury street
Southwick George W. morocco dresser, house 44 Wallis
Southwick Harry E. engineer, bds. Lynn, opp. Lynnfield
Southwick Henry P. died July 9, 1885 [do.
Southwick Horace A. morocco manuf. 145 Lowell, h. 208
Southwick Joel L. farmer, house Newbury, cor. Forest

Southwick Jonathan, farmer, house Pine, n. Lynnfield line
Southwick Lewis B. (*L. B. Southwick & Co.*), house 146 Lowell [Lynnfield
Southwick Lucy I. widow of Henry P. house Lynn, opp.
Southwick L. B. & Co. (*L. B. Southwick and J. B. Thomas*), morocco manufs., Foster, opp. Oak
Southwick Samuel G. bds. Mrs. Dakin's, Lynn, n. Brown
Southwick Sumner, house Spring, opp. Park
Southwick S. Augustus, currier, 11 Grove, near Main, h. 16 Washington [cor. Webster
Southwick Thomas H. tanner, J. A. Lord, jr.'s, b. Tremont,
Southwick Warren O. died August 11, 1884
Southwick William, farmer, house Newbury, near Winona
Southwick William H. shoemaker, house Pine, n. Winona
Spaulding George E. carpenter, boards 43 Holten
Spaulding George W. removed to Lynn
Spaulding Hazen A. apothecary, 9 Allen's block, Monument square, house 43 Holten
Spaulding Levi, carpenter, rear 56 Holten, house 43 do.
Spaulding Willard, carpenter, 54 Holten, house do.
Spaulding Willard Rev. farmer, house Lowell, near Lake
Spaulding Willard, jr. farmer, house Lowell, near Lake
Spaulding's Danvers, Salem, and Peabody Express, 1 Foster
Spear George E., Standard Thermometer Co. 3 Foster, h. 58 Wallis
Spence Edward, tanner, house head of Bowditch court
Spence John, engineer, L. & G. H. Poor's, h. Bowditch ct.
Spence Robert, at glue factory, house High street
Spencer Henry, house 80 Lowell
Sperry Willard G. Rev. removed to Manchester, N. H.
Spidell George, driver, Munroe & Arnold's, h. 6 Mt. Vernon
Spillane Cornelius E. clerk (Salem), boards 33 Harris
Spillane Daniel, tanner, house 9 Center
Spillane Daniel, currier, house 33 Harris
Spillane Daniel, jr. morocco dresser, Eagan & Kelley's, boards 33 Harris
Spillane Edward, currier, house 30 Midway
Spillane John, currier, boards 34 Foster [Danversport
Spillane Patrick, currier, F. Osborn, jr. & Co.'s, house at
Spillane Peter, tanner, F. W. Dahl's, house at Danvers
Spiller John, morocco dresser, A. B. Clark's, h. at Salem
Spofford Edward C. house 33 Main
Spofford Harry F. clerk (Boston), boards 33 Main
Sprague Francis W. Rev. pastor Universalist Church, h. 18 Chestnut
Standard Thermometer Co. 3 Foster
Stanford's Danvers and Peabody Express, 1 Main
Staniford Fred, cork-sole maker, boards rear 13 Aborn
Stanley Alonzo, shoemaker, house Goodale's lane
Stanley Charles W. tanner, house Franklin, n. Kosciusko

Stanley Frank E. morocco dresser, Dean & Blake's, house at Danvers
Stanley Frank W. (*Rufus H. Brown & Co.*), Walnut, cor. Caller, house 41 Washington
Stanley Walter, engineer, J. H. Poor's, h. Lynn, n. County
Stannard Edward, morocco dresser, h. Berry, n. Endicott
Stanton Charles H. tanner, house 22 Pierpont
Stanton Frank E. green shaver, house 10 Summer
Stanton Joshua R. teamster, house Beckett, off Pierpont
Stanton Sarah W. Mrs. house 10 Summer
Staples George O. engineer, Brown's glue factory, house 14 Goldthwait place
Staten William, whitener, Thos. E. Proctor's, b. at Salem
Steedman Audrew, baker, C. F. Hathaway's, h. 15 Midway
Steele Charlotte E. died May 9, 1884
Steele Christopher R. shaver at Geo. Clerk's, h. 20 Aborn
Steele John, morocco dresser, house Endicott, near Berry
**STEVENS BENJAMIN F.** jewelry, watches, books, stationery, and musical instruments; also coal and wood, 16 Main, house 101 Washington
Stevens Caroline K. widow of John V. house 5 Stevens
Stevens Daniel D. morocco dresser, Pemberton Bros.', house 56 Holten
Stevens Emeline, widow of Ephraim, house 107 Lowell
Stevens Frank H. bookkeeper (Boston), boards 5 Stevens
Stevens George, fruit and confectionery, 1 Main, h. do.
Stevens Grace M. Miss, boards 101 Washington
Stevens Jacob B. farmer, house Cross, cor. Andover
Stevens Jane L. Miss, boards 5 Stevens
Stevens John P. student, boards Cross, cor. Andover
Stevens Mary K. Miss, removed to Boston [Boston
Stevenson James, green shaver, J. H. Poor's, h. Aborn, n.
Stevenson John, morocco dresser, boards 24 Foster
Stewart Isabelle, at 24 Foster [cor. County
Stickney Frank L. laborer, bds. Mrs. Eben Parker's, Lynn,
Stickney Randolph L. at Upton's glue works, h. at Lynn
Stiles Edward F. farmer at F. L. Newhall's, n. Lynn line
Stiles Jefferson, farmer, house Russell street (W. P.)
Stiles Lauriston, died Oct. 4, 1884
Stiles Lauriston Mrs. widow, house 9 Aborn
Stimpson Abby M. Miss, boards 48 Lowell
Stimpson Charles M. farmer, boards 48 Lowell
Stimpson Samuel B. farmer, boards 48 Lowell
Stimpson Thos. M. lawyer (194 Essex, Salem), h. 15 Main
Stockwell Israel, currier, J. A. Lord, jr.'s, house 82 Wallis
Stockwell John A. foreman (Pittsfield, N. H.), house Clement's court [b. 82 Wallis
Stockwell Nellie L. Miss, millinery goods, 10 Allen's blk.
Stockwell William, clerk (Boston), boards 82 Wallis
Stoddard Annie E. Miss, at 29 Chestnut

Stoddard Deren N. farmer, house Andover street [st.
Stone Albert M. shoemaker, b. Mrs. B. Stone's, Lynnfield
Stone Augusta M. widow of Benj. h. Lynnfield, n. County
Stone Charles O. boarding and training stable, 21 Tremont, house do.
Stone Ellen K. Mrs. house Lynn street, near Hose-house
Stone Esther, widow of Daniel, house lane, off Lynn, near Hose-house [Hose-house
Stone Hannah O. widow of Daniel, jr. house Lynn st. near
Stone Joseph O. shoemaker, boards Lynnfield, n. County
Stone Mary and Harriet Misses, house 14 Andover
Stone William E. laborer, boards Lynn, near Lynn line
Story Charles D. currier at F. Osborn, jr. & Co.'s, house 50 Franklin
Stoyle Thomas, carriage trimmer, 13 Washington, h. 72 do.
Stratton Mary Miss, 2d assistant teacher, Wallis school, boards at Danvers
Stringer John, boards Dalton's court, cor. Washington
Stringer Thomas, currier, house Dalton's ct. cor. Wash'n
Strout George E. tanner, boards 54 Lowell [house
Strout Wm. T. tanner, house Endicott, opp. Ward's green-
Sullivan Bartholomew, currier, boards John Sullivan's, Winter street
Sullivan Bartholomew, currier, h. Linehan's ct. r. 51 Lowell
Sullivan Benjamin, tanner, house Midway, near Tremont
Sullivan Benjamin F. morocco dresser, Pemberton Bros. house Union, near Tremont
Sullivan Charles, laborer, boards 23 Harris
Sullivan Charles, currier, boards 44 Walnut
Sullivan Daniel, currier, F. Osborn, jr. & Co.'s, b. Spring, next to Robert Maher's
Sullivan David, currier, boards Short, near Foster [st.
Sullivan Edward, morocco dresser, J. E. Ingraham's, Pine
Sullivan George W. morocco dresser, boards J. E. Ingraham's, Pine street
Sullivan James, tanner, J. H. Poor's, house Short street
Sullivan James, farmer, b. John Greenwood's, Rogers' farm
Sullivan James, driver, butcher wagon, boards 36 Harris
Sullivan James, tanner, T. E. Proctor's, house 50 Midway
Sullivan James, currier, Thos. E. Proctor's, h. 23 Harris
Sullivan Jeremiah, boards 4 Mill [6 Wallis
Sullivan Jeremiah, teamster, G. J. Winchester & Son's, b.
Sullivan Jeremiah, at glue factory, b. Wash'n, cor. Lowe
Sullivan John, currier, L. & G. H. Poor's, house 51 Harris
Sullivan John, currier at F. Osborn, jr. & Co.'s, boards Spring-st. court
Sullivan John, laborer, house 8 Swampscott avenue
Sullivan John, at bleachery, house 6 Union, near Center
Sullivan John, 4th, tanner, house Winter, near Oak

Sullivan Julia, widow of Dennis D. grocer, Washington, cor. Lowe, house do.
Sullivan Maggie Miss, at 160 Main
Sullivan Margaret, widow of Michael, house r. 41 Harris
Sullivan Morris, flagman, B. & M. R.R. house 36 Harris
Sullivan Patrick, currier, Thos. E. Proctor's, bds. 18 Harris
Sullivan Patrick, currier, Dean & Blake's, house Granite, near Washington [Salem
Sullivan Patrick, 2d, currier, Thos. E. Proctor's, house at
Sullivan P. currier at Webster & Co.'s
Sullivan Stephen, at Danvers Bleachery
Sullivan Thomas, tanner, W. & H. B. Wilson's, house Crowninshield, near Lowell
Sullivan Timothy J. engineer, E. A. Blaney's, boards Jeremiah Callahan's, Fulton street
Sullivan William, currier, house 12 Shillaber
Sullivan William, beamster, J. H. Poor's, house 6 Dustin
Summers Francis, green shaver, house rear 26 Main
**SUMMERS JULIA,** cigar manuf. and dealer, 26 Main, house do. (see page 490)
Sumner John A. P. engineer, W. P. Clark & Co.'s, rear 138 Main, house 47 Holten
Sumner Joseph N. leather splitter, house 2 Mt. Vernon
Sumner William F. leather splitter, h. Shaw, n. Fountain
Sutton Eliza, widow of Eben, house 5 Park
Sutton Henry P. clerk, 12 Lowell, boards rear 16 Elm
Sutton Reference Library, Peabody Institute, Miss Augusta F. Daniels, librarian
Sutton William, wool dealer, and morocco manufacturer, 139 Main, house 82 Bridge, Salem [Salem
Swain William E. morocco dresser, A. B. Clark's, house at
Swan Charles J. laborer, house head of Colfax
Swan Oscar, ice dealer, house Lynn st. near the line
Swanton Diana J. widow, bds. Allen's lane, n. glue works
Swanton Job, at Upton's glue works, house Allen's lane, near Upton's glue works
Swanton John, at Danvers Bleachery, house Glue Hill
Swasey John, foreman morocco shop, William Sutton's, house at Salem [at Salem
Swasey Lewis G. green shaver, F. Osborn, jr. & Co.'s, bds.
Sweeney Bridget, widow, house Walnut, cor. Harris
Sweeney Charles, laborer, house Winter, near Spring
Sweeney Daniel, currier, J. E. Harris', house 1 Harris, cor. Walnut
Sweeney Daniel, currier, boards Walnut, cor. Harris
Sweeney Daniel, currier, house Northend, near Holly
Sweeney Daniel J. cigars, tobacco, and fruit, 2 Monument sq. house 21 Putnam, Salem
Sweeney Dennis, currier, R. H. Brown & Co.'s, boards at John Mahoney's, High street

Sweeney Dennis, blacksmith, h. Central, n. the railroad
Sweeney Dennis, currier, house Union, near Tremont
Sweeney Edward, currier, N. Perkins', boards Mt. Vernon, near Tremont
Sweeney Eugene, currier, J. A. Lord, jr.'s
Sweeney Eugene, laborer, house 7 Sherman
Sweeney Eugene, morocco dresser, house Northend st.
Sweeney Eugene J. currier, boards 20 Harris
Sweeney James P. clerk, 2 Monument sq. boards Union, near Tremont
Sweeney Jeremiah, tanner, F. W. Dahl's
Sweeney John, currier, S. A. Southwick's, h. 3 Harris
Sweeney John A. tanner, Geo. Clerk's, h. Love lane, near Northend [near Spring
Sweeney John Charles, bds. Charles Sweeney's, Winter,
Sweeney John J. policeman, house 16 Midway
Sweeney Mary, widow of John, house 20 Harris
Sweeney Morgan, currier, L. & G. H. Poor's, h. 21 Holly
Sweeney Morgan, jr. morocco dresser, boards 21 Holly, near Northend
Sweeney Patrick, morocco dresser, boards 20 Harris
Sweeney Peter, currier, house 53 Midway
Sweeney Thomas, currier, J. A. Lord, jr.'s, h. 9 Harris
Sweeney Thomas, engineer, R. S. D. Symonds', house 11 Park, cor. Spring
Sweeney Timothy, morocco dresser, Pemberton Brothers', boards Northend street
Sweetman George, laborer, house High street
Sweetser Clara R. widow of Thomas A. house 39 Main
Sweetser T. A. (estate of), apothecary, 37 Main
Swett Joseph H. farmer, house Gardner street
Swett Samuel, farmer, house Gardner street
Sykes David, boards John Horner's, Lake st. (W. P.)
Symonds Benjamin, farmer, house Lowell, near Newbury
Symonds Charles H. tanner, J. A. Lord, jr.'s, h. Monroe st.
Symonds Hannah Miss, bds. Benjamin Symonds', Lowell, near Newbury
Symonds Harriet N. Miss, house 62 Lowell, cor. School
Symonds Henry, currier, G. E. Lewis', house at Salem
Symonds Mary Ann, widow of George B. house Lynn st., near Lynn line
Symonds Nathaniel, grocer, 12 Lowell, boards 6 Summer
**SYMONDS ROBERT S. D.** currier, Spring, near Foster, house 66 Main
Symonds Samuel, tanner, Walnut, cor. Wallis, h. 6 Summer
Symonds S. Lewis, broker (Boston), house 66 Main

Taggard Charles B. morocco dresser, Chas. H. Tigh's, hou at Salem
Taggard Franklin W. foreman (Salem), house 13 Engli h

Taggard Margaret, widow of John, house 25 Midway
Taggard Samuel, morocco dresser, house 13 English
Talbot Andrew J. morocco dresser, house 26 Mason
Tanch Robert, driver steam fire engines 1 and 2, house 78 Lowell
Tapley John, farmer, h. Lynnfield, n. Newhall's crossing
Tarbox William, shoemaker, house County, n. Lynn street
**TARLTON FRANK D.** dry, fancy, and gents' furnishing goods, 42 Main, house at Watertown (see p. 494)
Tasker A. Birney (*Hoag & Tasker*), 5 and 8 Allen's block
Taylor Benjamin, farmer, h. Lowell, near Goodale's lane
Taylor Benjamin H. farmer, house Lowell, cor. Newbury
Taylor Daniel Mrs. house Lowell, near Goodale's lane
Taylor David, farmer, house Newbury, near Danvers line
Taylor Edward E. shoemaker, house County, n. Lynn st.
Taylor Eliza Ann P. widow of Jefferson, house 15 Chestnut
Taylor Emily Miss, house Lowell, near Newbury
Taylor Florence, asst. teacher Rockville grammar school, boards Washington, near Lynn
Taylor Frank, clerk, South Danvers National Bank
Taylor George W. farmer, house Lowell, near mill pond
Taylor James, green shaver, Thos. E. Proctor's, h. at Salem
Taylor Joseph E. morocco dresser, F. Tyler's, b. at Salem
Taylor Mary, widow of Eben M. house Newbury, n. Pine
Taylor Mary A. widow of Daniel, b. Lowell, cor. Newbury
Taylor Matilda P. Miss, bds. Rev. Geo. Walker's, Main st.
Taylor Sebut F. shoemaker, house Newbury, near Pine
Taylor Sylvester P. salesman (Boston), house 28 Chestnut
Teague Charles E. boots, shoes, etc. 52 Main, h. 6 Park
Teague Mary A. widow of John H. house 6 Park
Teague Theodore P. leather splitter, house Clement's ct.
Tedford Albert, farmer at Upham's, Lowell st. (W. P.)
Tedford John, carpenter, boards 50 Lowell
Teel Abigail, widow of George M. house 45 Washington
Teel Arthur S. currier, house 5 Caller
Teel Frank H. green shaver, J. A. Lord, jr.'s, b. 28 Central
Telegraph Office, 35 Main
Telephone Office (public), Allen's block, Peabody square, Telephone 175
Temperance Hall, 8 Allen's block, Peabody square
Tenney Cyrus, died September 14, 1884
Tenney Cyrus Mrs. house Winona street
Tenney George, boards Winona street
Tenney Lydia A. widow of Cyrus, h. Winona, n. Newbury
Tetrault Levi D. morocco dresser, Eagan & Kelley's
Thacher Lydia W. widow of I. C., house 28 Washington
Thomas Charles A. provisions, 21 Main, house do.
Thomas Charles H. salesman, J. B. Thomas', h. 17 Jacobs
Thomas Frederick, carriage maker, house 31 Central
Thomas Fred. B. salesman, J. B. Thomas', boards 9 Oak

Thomas Grace C. Miss, boards 21 Main
Thomas Hannah N. dressmaker, 21 Main, boards do.
Thomas Hattie W. widow of George S. house 9 Oak
Thomas Horatio W. florist, house 6 Oak
Thomas James H. died August 9, 1885
Thomas John, house High street
**THOMAS JOSIAH B.** butcher and wholesale provisions, Winter, Telephone 2322; also (*L. B. Southwick & Co.*), Foster, house 7 Oak
Thomas Katie J. widow of James H. boards Mrs. Mary Shanahan's, Pine, near Newbury
Thomas Prentice H. clerk, boards 21 Main
Thompson Charles F. morocco dresser, h. Pine, n. Winona
Thompson Frank, hostler, Warren Shaw's, Lynn, n. Brown
Thompson John, boards 7 Harris
Thompson Nicholas, laborer, house 7 Harris
Thompson William, painter, house 34 Mason
Thompson William W. at glue works, boards Mrs. Esther Larrabee's, lane off Lynn street
Thorndike Charles F. dry goods (Salem), house 117 Main
Thorp George, morocco dresser, A. B. Clark's, house Holly street, opposite Northend
Thurston James, died September 20, 1884
Tibbetts George W. hostler, house Berry's court
**TIBBETTS JOHN H.** oyster house, 14 Foster, house Warren, near Endicott
Tibbetts Paul, green shaver, boards 14 Franklin
Tibbetts Warren, shoecutter, boards 11 Pierpont [vers
Tibbetts William, morocco dresser, A. B. Clark's, h. at Dan-
Tierney Martin, currier, house 21 Harris
Tigh Chas. H. morocco manuf., Railroad av, h. 12 Chestnut
Tigh Frederick, boards 12 Chestnut
Tigh J. Frank, morocco dresser, Railroad av. h. Berry st.
Tilton Caroline, widow of Charles P. house Kosciusko st.
Tilton Elizabeth T. boards 52 Washington
Tilton Henry, teamster, boards Tremont, cor. Webster
Tilton Lelia I. teacher, boards I. Munroe's, Kosciusko st.
Tilton Mary T. widow of George P. house 68 Main
**TITCOMB JOHN F.** butcher, house 9 Parsons
Titcomb S. Frederick, removed to Chicago, Ill.
Tiveney Owen, laborer, house Walnut, opp. English
Tivnan Michael E. morocco dresser, Thomas Carroll's, bds. at Salem
Tivnan Patrick, morocco dresser, Thomas Carroll's, boards 109 Boston, Salem [Salem
Tivnan Peter, morocco dresser, Pemberton Bros. house at
Tobin John, tanner, G. J. Winchester & Son's, h. at Salem
Tobin Martin (*Sheehan & Tobin*), blacksmith, Wallis, near Walnut, house 56 Midway
Todd Solon, carpenter, house 11 Pierpont

Tonda Bartholomew, currier, Webster & Co.'s
Toner Bartholomew, currier, boards 8 Wallis
Toomey David, currier, William Reardon's, house at Salem
Toomey Joachim, morocco dresser, D. Woodbury's, house at Salem
Toomey Matthew, morocco dresser, Charles H. Tigh's
Toomey Richard, morocco dresser, A. B. Clark's, house at Salem [Kosciusko
Torr Addie H. Miss, teacher, Bowditch school, boards 11
Torr Andrew, died May 5, 1885
Torr Andrew, tanner, boards 11 Kosciusko
Torr Clarissa, widow of Andrew, house 79 Washington
Torr Geo. W. tanner, W. & H. B. Wilson's, b. 11 Kosciusko
**TORR HENRY C.** tanner, Foster, house 60 Washington
Torr John, house 99 Washington
Torr John H. tanner, boards 11 Kosciusko
Torr John S. leather dealer (Boston), house 11 Kosciusko
Torrey Norman A. at F. W. Dahl's, boards Baldwin's Hotel
**TORREY NORMAN W.** supt. F. W. Dahl's, Hardy's tannery, Walnut street, boards Baldwin's Hotel
Torsney James, currier, F. Osborn, jr. & Co.'s, h. at Salem
Town Hall, Lowell street
Town Scales, 24 Central
Towne Mary Miss, teacher, Center school, bds. 28 Central
Towne Samuel, expressman, Munroe & Arnold's, h. 1 Upton
Towne Sarah E. Mrs. teacher, Center school, h. 28 Central
Towns Walter, shoemaker, b. Lynnfield, n. Lynnfield line
Tracy John, tanner, house 49 Midway
**TRACY PATRICK H.** confectionery manufacturer, 7 Caller, boards 61 Fulton
Tracy William, currier, house 61 Fulton
Tracy William H. butcher wagon, boards 61 Fulton
**TRASK ALBERT** (successor to E. D. Trask & Son), mason and builder, 109 Main, house 48 Endicott (see page 490)
Trask Asa B. mason, house 146 Main
Trask Charles, tanner, house 169 Lowell
Trask Charles H. tanner, boards 169 Lowell
Trask Eben P. house 53 Franklin
**TRASK EDGAR F.** carriage painter, Central, opposite town scales, house Endicott, opposite Warren
Trask Edward, provision dealer, under B. F. Hutchinson's, Lowell street, house 40 Franklin
Trask Edward D. 2d, butcher, boards 146 Main
Trask Elizabeth, widow of Levi, house 65 Washington
Trask Frank, carpenter, house 58 Washington
Trask George L. tanner, boards 65 Washington
**TRASK JAMES E.** butcher and provision dealer, Lynnfield, near Newhall's crossing, house do.

**TRASK J. ARTHUR,** mason and builder; also dealer in masons' supplies and fire brick, Walnut, near the railroad, house 5 Stevens (see page 496)
Trask Samuel, hardware, Walnut, n. Central, h. 17 Stevens
Trask Stephen F. clerk, 5 Main, boards rear 196 Wash.
**TRASK WARREN,** provisions, 5 Main, h. rear 196 Wash.
Trask William, tanner, house 99 Washington
Trask William E. clerk, 5 Main, boards rear 196 Wash.
Trask Wm. F. clerk, Sam'l Trask's, Walnut, b. 17 Stevens
Trask William H. laster (Lynn), house Lynn street, near Lynn line
Travers Thomas, morocco dresser, boards 18 Sherman
Tresillian Henry J. supt. 13 Lowell, house High st.
Trodden John, morocco dresser, boards 4 Mill
Trofatter William N. machinist, A. F. Clark's, h. at Salem
Trout James A. house Lynn street, cor. County
Tucker Elizabeth, widow, nurse, h. Lynn st. n. Lynnfield
Tucker Geo. at Geo. A. Needham's, Lowell, n. Newbury
Tucker Laura Mrs. housekeeper, Benjamin Taylor's, Lowell, near Goodale's lane
Tucker Susan, widow of Thomas, house Lynn, near Brown
Tucker William, teamster, A. F. Clark's, boards 50 Main
Tudbury Ann, widow of Thomas, house Lynn, near Brown
Tudbury Ann E. Mrs. postmistress, So. Peabody, h. Lynn, near Brown
Tudbury William, tin, crockery, and glass ware dealer, Lynn, near Brown, house do. [15 Stevens
Tufts Albert, wool sorter, Winchester & Blaney's, house
Tufts Jennie S. teacher, 1st primary, Bowditch school, bds. 47 Warren
Tufts Joseph W. house 47 Warren
Tullock Charles, laundryman, 12 Lowell, house Aborn st.
Tumelty James H. house 59 Harris
Tumelty Patrick, laborer, house 18 Harris
Tupekin Dirk, died Oct. 13, 1884
Turbett James, currier, Thos. E. Proctor's, bds. at Salem
Turner Willard P. laborer, house Bow, cor. Lowell
Tuttle James S. blacksmith, 13 Washington, house 39 Oak
Tuttle William W. (Boston), boards Clement's court
Twiss David, died June 7, 1884
Twiss Everett M. farmer, house Lake street
Twiss George, sen. died Dec. 20, 1884
Twiss George, shoemaker, house Lynn st. opp. County
Twiss Hannah, house County, near Lynn
Twiss Hezekiah D. farmer, house Lake street
Twiss Isaac, house Lynn st. near Brown
Twiss Isabella, widow of David, h. Lynn st. n. Lynn line
Twiss John W. shoemaker, house County, near Maple
Twiss Mary J. Mrs. house Pine, near Winona
Twiss Webster, shoemaker, house Lynn st. near Brown

Twiss Willis E. farmer, boards Lake st. (W. P.)
Twohy Martin, tanner, F. Osborn, jr. & Co.'s, b. 6 Wallis
**TYLER FRANK,** morocco manuf., Central, cor. Hardy, house at Salem
Tynan James, tanner, J. A. Lord, jr.'s, house 57 English
Tynan Thomas, currier, Wm. Reardon's, house at Salem

Union Leather Measuring Machine Co. rear 76 Main
Upham Osgood W. supt. Upton's glue works, h. 2 Park
Upham William P. clerk, Upton's glue works, bds. 2 Park
Upham William P. lawyer (Salem), h. Lowell, near Russell
Upton Arthur D. butcher, Lowell st. (W. P.)
Upton Benjamin F. painter, 18 Foster, house 92 Central
Upton Carrie Miss, asst. teacher, Center primary, boards 44 Main
Upton David G. (Salem), house Lowell st. near Lynnfield
Upton Edgar W., Standard Thermometer Company, 3 Foster, house 9 Holten
Upton Elizabeth Miss, boards 44 Main
Upton Fred H. clerk, B. & M. R. R. depot, bds. 14 Aborn
Upton Fred. Warren, lawyer (Boston), boards 44 Main
Upton George, glue manuf., Washington, Telephone 2183
Upton Horace G. currier, house 14 Aborn, near Holten
Upton J. Warren, librarian, Peabody Institute, h. 44 Main
Upton King, glue manuf., Upton's glue works, h. at Salem
Upton Lucy E. widow of Elijah W. house 10 Holten
Upton L. S. Miss, at Telephone Exchange, 14 Main, bds. 21 Aborn, Salem
Upton Stephen, tanner, C. L. Peirce's, house at Salem
Upton's Hall, Foster, cor. Lowell street

Valente John, fruit and confectionery, Allen's block, house at Salem
Vaughn Charles P. student (Andover), bds. 85 Washington
Vaughn Ira, millwright, off Walnut, near the railroad, h. at Salem
Vaughn Ira, travelling salesman, boards 85 Washington
Vaughn J. Warren, millwright; also president Vaughn Morocco Machine Co. off Walnut, near the railroad, house 85 Washington
Vaughn Morocco Machine Co. manufs. of morocco machines, off Walnut, near the railroad
Vaughn Thomas, tanner, F. W. Dahl's
Verry Benjamin, tanner, boards 32 Mason
Verry Charles H. butcher, house 124 Main
Verry Clara F. widow of Joseph, h. Lynn st. n. Lynnfield
Verry Daniel, house Forest street
Verry Elijah, died July 27, 1885
Verry Frank L. died Jan. 7, 1886
Verry Jacob, removed to Lynn

Verry Mary Miss, boards 11 Summer
Verry William, shoemaker, house 11 Summer
Viles Bowman, farmer, house Bow street
Viles Gardiner, boards 12 Bowditch court
Viles Joseph M. farmer, house off Pine, n. Lynnfield line
Vining Frank M. shoemaker, 96 Main, house at Rowley
Vittum Albert (*Fernald & Vittum*), 27 Lowell, house 73 Washington
Vittum William H. died May 3, 1884
Von Allmen A. E. Miss, teacher of German, b. 11 Andover

Wagner Albert A. clerk, 9 Allen's block, b. 74 Franklin
Wagner Frederick, currier, R. S. D. Symonds', house 74 Franklin
Waite Irving, farmer, house Lynn, near Lynn line
Walcott John G. farmer, house Lowell, near Newbury
Waldron William, tanner, boards Holly street
Walker George Rev. rector Episcopal Church, h. Aborn st.
Walker Harriet A. widow of Franklin, house 32 Main
Walker Harry F. station agent, L. R.R. house 9 Warren
Walker Thomas, tanner, Thomas E. Proctor's
Walker William F. house 32 Main
Wall John, currier, L. & G. H. Poor's, house Holly street
Wall Michael, currier, J. S. Crehore & Co.'s, b. 50 Main
Wall Theophilus, currier, house Holly street
Wallace David B. farmer, house Lake, near Newbury
Wallace Dennis, removed to Salem
Wallace Elijah B. removed to Lynn
Wallace John, teamster, John Linehan's, h. rear 51 Lowell
Wallace John, morocco dresser, Eagan & Kelley's, boards 44 Central
Wallace Lawrence, currier, house 44 Central
Wallace Nicholas, currier, boards rear 51 Lowell
Wallace Patrick, removed to Salem
Wallace Thomas, hostler, boards 44 Central
Wallace William, morocco dresser, house 22 Harris
Wallace William P. removed to Lynn
Waller Fanny, widow of William, house Upton's, Glue hill
Wallis Gordon H. at Geo. C. Peirce's, h. Osborn, c. Beckett
Walsh James P. baker, 50 Lowell, house Elm, cor. Wallis
Walsh Patrick, at Ames' rendering works, h. Northend st.
Walsh Thomas, tanner, L. & G. H. Poor's, boards 50 Main
Walsh William, at Brown's glue works, h. Wash. n. High
Walton Charles M. driver, G. W. Pepper's, h. at Salem
Walton Geo. D. gardener and poultry dealer, h. 145 Lowell
Walton George H. morocco finisher, boards 145 Lowell
Walton Mary A. Miss, 4th primary Wallis school, boards at Salem
Walton Thomas, morocco dresser, A. B. Clark's, boards 50 Central, corner Warren

Walton Thomas W. at Danvers Bleachery, house Glue Hill
Ward Alfred A. farmer, house 1 Liberty
Ward Erastus, farmer, house Andover street
Ward George F. painter, 19 Central, house 118 Lowell
Ward Isabella A. Miss, music teacher, boards Warren, n. Endicott
Ward James, currier, house 23 Harris
Ward John M. florist, Warren, near Endicott, house do.
Ward John M. jr. morocco dresser, b. Warren, c. Endicott
Ward Mary A. Miss, boards 1 Liberty
Ward Millburn P. boards Warren, near Endicott
Ward Octavius, currier, Webster & Co.'s, boards 50 Main
Ward Richard G. morocco dresser, b. Warren, n. Endicott
Ward Walter, currier, 68 Foster, boards at Salem
Ward Walter R. (Danvers), boards Warren, n. Endicott
Ward William L. clerk, Post-office, boards 8 Pleasant
**WARD WINSOR M.** postmaster, h. 8 Pleasant, n. Aborn
Wardwell Amy S. Miss, artist, boards Lowell, c. Newbury
Wardwell Henry, lawyer (35 Court, Boston), h. 104 Main
Ware Dennis, currier, boards Walnut, corner English
Ware Edward, removed to Salem
Ware James, tanner, J. A. Lord, jr.'s, house Endicott, near the railroad
Ware Richard, milkman, boards Endicott, n. the railroad
Warner Ada, widow of Lorenzo D. house 6 School
Warner Charles O. bookkeeper, C. L. Peirce's, Grove st. boards 39 Holten
Warner Clarence A. salesman, boards 6 Park
Warner Frank A. morocco dresser, boards 6 School
Warner Frank B. bookkeeper, A. F. Clark's, h. 50 Holten
Warner George P. potter, boards 6 School
Warner Sadie F. Miss, saleswoman, 48 Main, b. 6 School
**WARREN CHARLES H. & CO.** (*Lewis E. Felton*), coal, wood, lime, and cement (Danversport), office, 3 Allen's block, Peabody, house at Danvers
**WARREN FIVE CENTS SAVINGS BANK,** 13 Main, (see page 455)
Warren George A. currier, Lowd & Buxton's, h. at Salem
**WARREN NATIONAL BANK,** 13 Main (see page 455)
Wason George E. currier, boards rear 74 Washington
Wason George M. currier, house rear 74 Washington
Waters Henry, heel and stiffening maker, house 145 Wash.
Waters Lawrence, tanner, J. A. Lord, jr.'s, house 3 Holly
Watkins Geo. F. milk dealer, h. 199 Wash. n. glue factory
Watts Samuel, removed to Salem
Watts William J. currier, L. & G. H. Poor's, b. 55 Holten
**WEARE CHARLES A.** lawyer, 8 Allen's block, Monument square, house 29 Tremont
Webb J. Putman, currier, Thos. E. Proctor's, h. at Danvers

Webster David L. night watchman, house Tremont place
Webster John E. student, boards Tremont place
Webster Lydia A. widow, boards 8 Caller
Webster & Co. tanners and curriers, Walnut, near Wallis
Weed Henry, green shaver, L. & G. H. Poor's, b. 14 Elm
Weed Larkin D. tanner, S. Symonds', boards at Salem
Weeden Daniel B. engineer, house 71 Washington
Weirs Daniel, currier, at R. H. Brown & Co.'s
Welch Albra N. watch and clock repairer, 4 Fulton, h. do.
Welch Carrie E. teacher, West grammar school, boards at Danvers
Welch Catharine, widow, boards Maple, cor. Lark
Welch Charles Ellsworth H. teamster, John Linehan's, boards 24 Foster
Welch Frank, tanner, C. Harrington & Co.'s, h. at Salem
Welch Garrett, laborer, C. G. Mackintosh's, h. McIntyre's court, off Wallis [Harris
Welch John, wool sorter, Winchester & Blaney's, bds. 17
Welch John, currier, Thos. E. Proctor's, house at Salem
Welch John, tanner, J. A. Lord, jr.'s. h. English, n. Center
Welch John, laborer, house Frog Island
Welch John W. currier, house 65 Washington [Foster
Welch Martha R. widow of Solomon, boarding house, 24
Welch Michael, morocco dresser, boards 9 Fulton
Welch Michael, currier, J. A. Lord, jr.'s, house at Salem
Welch Patrick, currier, A. A. Messer's, house Northend, near Holly
Welch Richard, currier, Thos. E. Proctor's, house 9 Fulton
Welch Richard, morocco dresser, b. Northend, near Holly
Welch Richard, laborer, A. F. Clark's [Foster
Welch S. Frank P. teamster, Munroe & Arnold's, bds. 24
Welch William, green shaver, house Short, near Foster
Welch William, whitener, boards 65 Washington
Wellby John, tanner, C. Harrington & Co.'s [mont
Wells Abelard E. principal Bowditch school, h. 29 Tre-
Wessells Jas. W. canvasser, b. Washington, opp. bleachery
Wessells William, dyer, house Washington, opp. bleachery
**WESTON CHARLES G.** physician, 34 Main, house do.
Weston Mary T. Miss, boards 8 Parsons
Wetherbee Thomas D. currier, Nelson & Merrill's, house 12 Sherman [near English
Whalen Patrick, currier, Thomas E. Proctor's, h. Center,
Wheeler Alfred F. died Oct. 7, 1884
Wheeler Benjamin S. house 74 Main
Wheeler Eliza C. widow, house 162 Main
Wheeler Ellen Miss, boards 72 Main
Wheeler Herbert B. green shaver, W. & H. B. Wilson's, house 94 Main [Mt. Vernon
Wheeler Horace G. bookkeeper, J. A. Lord, jr.'s, boards 2
Wheeler Louisa G. widow of Alfred F. h. 2 Mt. Vernon

Wheeler Sophia Miss, house 126 Main
Wheeler Walter E. shoemaker, house Lynn, near the line
Wheeler Warren B. currier, boards 2 Mt. Vernon
Wheelock Rupert C. removed to Salem [b. at Salem
Whelton Bartholomew, morocco dresser, Thos. Carroll's,
Whidden Albert H. hardware, 18 Main, house at Salem
Whidden Henry L. painter, 4 Mill, house 20 Main
Whipple Charles H. (*Pike & Whipple*), carriage manuf. Andover, junct. Sylvan, house do.
**WHIPPLE HORACE P.** manuf. of express. grocery, and milk wagons, and blacksmith, Central, opp. horse-car stable, house Tremont, cor. Central (see page 494)
White Edward E. shoemaker, boards Newbury st. (W. P.)
White George W. insurance and sewing machine agent, house 64 Tremont
White John, laborer, boards Walnut, opp. Fulton
White Sarah A. widow of Samuel, nurse, house 51 Holten
White Walter M. shoemaker, boards 64 Tremont
White William, removed to Lynn
White William, tanner, J. H. Lord, jr.'s, house at Salem
Whitehead Catharine, widow, boards 11 Pierpont
Whitney George A. paymaster at Danvers Bleachery, h. 40 Central [Franklin
Whitney George A. driver, C. F. Hathaway's, boards 48
Whitney Laura P. asst. teacher, Center school, boards rear 95 Foster [Tremont place
Whittaker Robinson, engineer, Thomas E. Proctor's, house
Whittemore Hannah Mrs. house 36 Andover
Whoolahan James, farmer, house 169 Lowell
Whyte George W. foreman, Peabody Press. boards Baldwin's Hotel [Lynn-st. court
Wiggin Andrew J. teamster, Brown's glue factory, house
Wiggin Benjamin T. glue maker, boards lane off Lynn
Wiggin Charles A. green shaver, boards Lynn-st. court
Wiggin Edward, morocco dresser, house Pine, cor. Lake
Wiggin Geo. K. foreman, Danvers Bleachery, h. 133 Wash.
Wiggin Joseph F. morocco dresser, house Lynn, n. Brown
Wiggin William Fred, green shaver, h. Lynn, n. Brown
Wilcox Edward, groceries and provisions, Wallis, corner Walnut, house rear 40 Main
Wilcox William, farmer, house Pine, near Winona
Wiley Catharine F. widow of Hiram O. house rear 32 Main
Wiley William F. (*Wiley & Poor*), 39 Foster, h. 108 Lowell
**WILEY & POOR** (*William F. Wiley and C. M. Poor*), tanners and curriers, 39 Foster
Wilkins Calie W. currier, Lowd & Buxton's, house at Salem
Wilkins Fred. A. removed to Texas
Wilkins James W. butcher and farmer, house Lowell, near Proctor's crossing

Wilkins Julia P. asst. teacher, Center grammar school, boards Lowell, near Proctor's crossing
Wilkins Mattie Miss, teacher, 4th primary, Center school, boards Lowell, near Proctor's crossing
Wilkins Peter, at Danvers Bleachery [14 Elm
Wilkinson Albert M. bookkeeper, Thomas E. Proctor's, b.
Wilkinson Frank A. expressman, Munroe & Arnold's, h. Central, near Liberty
Wilkinson Frank A tanner, house 119 Central
Wilkinson Henry, farmer, house Andover street
Wilkinson Henry F. tanner, J. H. Poor's, house 35 Foster
Wilkinson Phœbe, widow of Robert W. house 14 Elm
Wilkinson Robert H. died September 22, 1884
Wilkinson Sally R. widow of George W. house 117 Central
Wilkinson William P. carriage painter, house Sylvan st. near Pike & Whipple's
Williams Chas. A. foreman, Thos. E. Proctor's, h. 1 Wallis
Williams Charles G. removed to Somerville
Williams Eben, died June 7, 1884
Williams Edward A. currier, boards County, near Lynn
Williams Edwin C. currier, boards County, near Lynn
Williams Emily A. widow, house County, near Lynn
Williams Frank H. farmer, boards County, near Lynn
**WILLIAMS FRED P.** clerk, 16 Caller, boards 1 Wallis
Williams George, at Danvers Bleachery, house 8 Sherman
Williams George, house Lynnfield, near Tapley's brook
Williams George O. shoemaker, h. Winona, near Newbury
Williams Gustavus F. shoemaker, house County, n. Lynn
Williams Henry W. foreman carpenter, Nichols lane, house County street
Williams James, at bleachery, house 160 Washington
Williams Oscar, shoemaker, house Winona, near Newbury
Williams Otis, tanner, boards County street
Williams Samuel, shoemaker, house Lynn, near Lynnfield
Williams Samuel W. shoemaker, bds. at Samuel Williams'
Williams Sarah S. Mrs. third asst. teacher, Wallis school, house County, near Lynn [near Lynnfield
Williams Sylvester B. farmer and carpenter, house County,
Williams Thomas, house County, near Lynn street
Williamson Ella Miss, housekeeper, 133 Washington
Wilson Alfred, tanner, W. & H. B. Wilson's, b. 122 Main
Wilson Charles, laborer, boards at Wm. Price's, Andover st.
Wilson Elijah, farmer, house Andover, near Sylvan
Wilson Elizabeth Miss, house Andover street
Wilson Frank, died November 14, 1885.
Wilson Fred, currier, boards 88 Washington
Wilson George H. salesman at Pepper's, house Tremont, corner Wallis [Shaw
Wilson George M. plumber at T. E. Wilson's, house 3
Wilson George O. P. hairdresser, 29 Main, b. 63 Central

Wilson Hannah, widow of James, house 35 Lowell
Wilson Horace A. express, B. & M. depot, b. 63 Central
Wilson Henry B. (*W. & H. B. Wilson*), tanner, house 159 Lowell
Wilson Henry C. depot carriage and express, h. 3 Tremont
Wilson Isaac, gardener, house 121 Central
Wilson John B. student, house Andover street
Wilson Mary Miss, house at Erastus Ward's, Andover st.
Wilson Olivia Mrs. house 9 Aborn
Wilson Robert Hervey, farmer, house Andover st.
Wilson Royal, foreman, Crowninshield tannery, house 105 Lowell
Wilson Samuel, farmer, house Andover st.
Wilson Samuel, jr. farmer, boards at Samuel Wilson's
Wilson Samuel P. house 63 Central
Wilson Samuel W. house Andover street
Wilson Sarah E. widow of Clark, house 1 Andover
Wilson Thomas E. machinist, 17 Foster, house 171 Lowell
Wilson Warren, house 49 Lowell
Wilson Warren, jr. (*W. & H. B. Wilson*), tanner, Crowninshield, boards 49 Lowell
**WILSON W. & H. B.** tanners, Sawyer and Crowninshield streets
Winchester Benjamin J. soap and tallow manuf., Grove st. house Aborn place
Winchester Caleb F. (*Winchester & Blaney*), Walnut, opp. English, house Lowell, near Forest
Winchester Frank (*Geo. J. Winchester & Son*), h. 28 Holten
Winchester Frank A. tanner, house 42 Lowell
Winchester George H. gardener, house Andover street, near Pike & Whipple's
Winchester George J. & Son (*Frank*), tanners and curriers, 152 Main, house 134 do.
Winchester Perez L. tanner, Grove, near railroad, house 37 Central
Winchester Wentworth, laborer, house Andover st.
Winchester & Blaney (*Caleb F. Winchester and Stephen F. Blaney*), wool dealers, Walnut, opp. English
Wingate James R. carpenter and builder, Central, rear town scales, house 79 Washington
Winslow Gorham, at Danvers Bleachery, boards Andover, near railroad bridge
**WINSLOW HENRY B.** manager Lynn Lampblack Co.'s works, Winona street, boards Pine, n. do. (see page 490)
Winslow Willard, removed to Salem
Winter David T. manuf. of leather-measuring machines, and door checks; also scientific expert, rear 76 Main, house Hardy's court
Witter Oliver D. poultry, house Lowell, near Lake

Wolstenholme James D. stenographer (Boston), b. 25 Oak
Woodbury Albert B. with D. Woodbury, house 104 Lowell
Woodbury Benjamin F. painter, Wallis, cor. Walnut, house 11 Wallis [h. 104 Lowell
Woodbury Daniel, morocco manuf. rear Walnut, n. Wallis,
Woodbury Edmund, driver, baker's wagon, h. 46 Lowell
Woodbury Sarah E. widow, boards 22 Main
Woodman George W. quarryman, house Lynn street
Woodman Samuel W. house Lynn street
Woodman Thomas J. shoemaker, house Lynn street
Woodman William W. quarryman, house Lynn street
Woods Julia, widow of John, house Union, near Center
Woods William, morocco tacker, A. B. Clark's
**WORCESTER FITZWILLIAM S.** physician, 31 Main, house do.
Wormwood Joseph Mrs. house Highland Park
Wright Chas. S. dentist, 8 Allen's block, house 15 Jacobs, near Central
Wright George, engineer, house Sutton, near Aborn
Wright William, currier, h. 4 Shackley's block, 3 Summer
Wright William P. painter, house 12 Pleasant
Wrin John J. morocco dresser, Thos. Carroll's, b. at Salem
Wyatt Benjamin F. removed to Danvers [at Salem
Wymond George, morocco dresser, at Thos. Carroll's, bds.

Yanktell William, whitener, house 143 Washington
Yates Thomas, machinist, John Boyle & Co.'s, h. at Salem
Yeaton Thomas, foreman, C. Harrington & Co.'s, house 23 Caller, cor. Caller place
Yelverton Patrick, currier, J. A. Lord, jr.'s
Yelverton William, currier at Thos. E. Proctor's, house Tremout, cor. Winthrop
Yonge William, bookkeeper, J. F. Ingraham's, h. Bow st.
Young Daniel, morocco dresser, boards 21 Lowell
Young David, engineer, 13 Washington, house Shaw, near Fountain
Yuill David, carpenter, house Goldthwait place

# PEABODY

# BUSINESS DIRECTORY.

---

### Agricultural Implements.

**COLCORD JOHN L.** off Lowell, above Proctor's crossing (see page 494)

### Apothecaries.

Grosvenor D. P. 35 Main
Lee William T. 126 Main
Spaulding Hazen A. 9 Allen's block
Sweetser T. A. (estate of), 37 Main

### Architect.

**BALCOM EDWIN B.,** Walnut, opp. Samuel Trask's (see page 490)

### Artist.

Barrett Martha O. Miss, 110 Central

### Auctioneers.

Farnham Frank E. 8 Allen's block
Goulding Charles H., Walnut, near Central
Nichols Lyman B. 27 Jacobs

### Bakers.

**HATHAWAY CHARLES F.** 50 Lowell (see page 494)
Pratt Leonard, 162 Main

### Banks.

South Danvers National Bank, G. M. Foster, cashier, Main, cor. Holten
**WARREN FIVE CENTS SAVINGS BANK,** Albert H. Merrill, treasurer, 13 Main (see page 455)
**WARREN NATIONAL BANK,** F. C. Merrill, cashier, 13 Main (see page 455)

### Barges.

Perkins William, 44 Franklin
Quint Nicholas M., Sutton street

### Bark Dealer.

Walker Harry F., Boston & Maine R.R. depot

## Bark Mills.

Jacobs B. & A. N., Foster, cor. Mason
Little George H., Foster, near Mason
Lord J. A. jr., Hardy street
Nelson Philip T., Crowninshield street
Poor Joseph H. 68 Foster, near Mason
Poor L. & G. H., Crowninshield street
Wilson H. B. & W., Crowninshield, near Lowell

## Blacksmiths.

Annable Nathaniel, 164 Main
Bolster Joseph, Andover, near Sylvan
Dodge A. T. 34 Central
Hersey C. W., Lowell, near Lynnfield
Roome James A. 30 Foster, cor. Spring
Sheehan & Tobin, Wallis, near Walnut
Small Daniel A., Lowell, near Goodale's lane
Smith Jesse H., Railroad avenue
**WHIPPLE H. P.,** Central, opp. horse-car stable (see page 494)

## Bleacheries.

Danvers Bleachery and Dye Works, J. H. Fallon, supt., near junction of Washington and Foster

## Boarding Houses.

Austin Edmund A. 4 Mill
Barrows Margaret, Mill, cor. Wallis
Dunny Annie S. Mrs. 50 Main
Meehan Patrick J., Nichols lane
Moynihan Humphrey, 34 Foster
Osborne Jonathan E. 21 Lowell
Welch Martha R. 24 Foster

## Booksellers and Stationers.

Broderick John, 14 Lowell (Catholic)
Stevens B. F., Allen's block, 16 Main

## Boot and Shoe Dealers.

Bresnahan P. E. 136 Washington
**DAVENPORT FRED. M.** 96 Main (see page 493)
**HALL PAUL.** 18 Lowell (see page 493)
**NUGENT BROTHERS,** 4 Lowell (see page 491)
Teague Charles E. 52 Main

## Boot and Shoe Makers.

Bishop Benjamin, Grove, near the railroad
Crowley John, Mason, near Washington
Gould Leverett F. 78 Lowell
**HALL PAUL,** 18 Lowell (see page 493)
Keith John H., Lynn, near County
**NUGENT BROTHERS,** 4 Lowell (see page 491)

Osborne J. W. 7 Bowditch
Tarbox William, County street
Williams Samuel, Lynn street

### Boot and Shoe Manufacturers.

Merrill & Mathews, 154 Main
Osborn Kendall & Co. 9 Lowell
Raddin Alonzo, Lynnfield, near County

### Boot and Shoe Stitcher.

Shaw Edward E., Lynn, near Hose-house

### Brass Finisher.

Little George H., Foster street

### Brick Manufacturers.

**TRASK J. ARTHUR,** Walnut, near the railroad (fire, see page 496)
Trask Samuel, Walnut, near the depot

### Butchers.

Ames James N., Andover street
Coleman Philip, 33 Andover
Cook Arthur, 72 Washington
Dooge Michael, Andover, near Danvers line
Emerson Robert R. 131 Lowell
Flint Charles E., Lowell, above Proctor's crossing
French Luther T., Lynn street
Martin Michael, 64 Fulton
McGee Henry B. 46 Tremont, near Wallis
Thomas Josiah B., Winter, cor. Oak (wholesale)
Titcomb John F. 11 Parsons
Trask James E., Lynnfield street
Wilkins James W., Lowell, near Proctor's crossing

### Carpenters and Builders.

**BALCOM EDWIN B.,** Walnut, opp. Samuel Trask's, and 78 Washington (see page 490)
Beckett Benjamin, jr., Railroad av. near Central
Beckett Joseph, 16 Holten
Blake Augustus S., Andover street
Callahan John S. 56 English
Chute Isaiah, rear 126 Main
Clark Mayhew S. 21 Wallis
Folsom Charles G. 74 Central
Giddings Edward, Walnut, near the railroad
Lummus A. 112 Main
**PEIRCE CALVIN,** Nichols lane and 60 Central (see p. 492)
Pingree William F. rear 71 Washington
Spaulding Levi, rear 56 Holten
Wingate J. R., Central, rear Town Scales, res. 79 Wash.

## Carpets and Oilcloths.

Goulding Charles H., Walnut, near Central

## Carriage Manufacturers.

Cook L. D., Central, opp. town scales (repairing)
Dodge A. T. 34 Central
Dole & Osgood, 11 and 13 Washington, near Main
Pike & Whipple, Andover street, junction Sylvan
Roome James A. 30 Foster, corner Spring
**WHIPPLE H. P.,** Central, opp. horse-car stables (see page 494)

## Carriage Painters.

**CHADBOURNE FRANK O.** 30 Foster (see page 493)
Trask Edgar F., Central, opp. town scales

## Carriage Smiths.

Roome James A. 30 Foster, cor. Spring
**WHIPPLE H. P.,** Central, opp. horse-car stable (see page 494)

## Cider Manufacturers.

Emmerton C. S., Lowell, near Proctor's crossing
Needham Joseph S., Lowell, cor. Newbury

## Cigar Manufacturer.

**SUMMERS JULIA Mrs.** 26 Main (see page 490)

## Cigars and Tobacco.

Collins Charles H. Mrs 4 Allen's block
Donnell S. & Son, 17 Lowell
**LINEHAN JOHN,** 18 Foster (see page 491)
Pickering J. F. 1 Foster, corner Lowell
Pope O. E. 8 Caller
**SUMMERS JULIA Mrs.** 26 Main (see page 490)
Sweeney Daniel J. 2 Monument square

## Clams.

**DODGE RALPH F.** 6 Lowell (see page 494)

## Clergymen.

Borgialli F. Vincent (R. C.), rear 27 Chestnut
Colwell John W. (Cong.), County, near Lynn
Hudson John W. (Unit.), 20 Franklin
Masterson M. J. (R. C.), rear 27 Chestnut
Masterson Patrick (R. C.), rear 27 Chestnut
Shipman John N. (B.), 18 Elm
Smith Charles N. (Methodist), 6 Sewall
Sprague Francis W. (Univ.), 18 Chestnut
Walker George (Epis.), Sutton, h. off Main, n. Salem line

## Clock Repairer.

Welch Albra N. 1 Foster

## Clothing Dealer.

Jacobs George H. 25 and 27 Main

## Coal and Wood.

Batchelder & Co. 6 Allen's block
**LINEHAN JOHN,** 18 Foster (see page 491)
Stevens Benjamin F. agent, Merriam & Co. 16 Main
Warren C. H. & Co. 3 Allen's block, also at Danversport

## Coffins, Caskets, and Robes.

**FALLON JAMES & SON,** 14 Foster (see page 498)

## Confectionery Manuf.

Pepper George W. 4 Elm

## Confectionery and Fruit.

Broderick John, 14 Lowell
Pickering John F. 1 Foster, corner Lowell
Pope O. E. 8 Caller
Stevens George, 1 Main
Tracy Patrick H. 7 Caller

## Contractors and Builders.

**BALCOM EDWIN B.,** Walnut, opposite S. Trask's (see page 490)
**BERRY A. W.,** Walnut, under Norton & Gilman's (see page 492)
**CARON JOHN B. & CO.** off Lynnfield, near County (see page 496)
**LINEHAN JOHN,** 18 Foster (granite, see page 491)
**McKEEN BENJAMIN,** Caller place (see page 496)
**PEIRCE CALVIN,** Nichols lane, and 60 Central (see page 492)
**TRASK ALBERT,** 109 Main, and 48 Endicott (see page 490)
**TRASK J. ARTHUR,** Walnut, near the railroad (see page 496)

## Cork Rollers.

Peirce George O. rear 14 Park

## Cork Sole Manufs.

Griffin Timothy M. foot of Parsons street
Peirce George C. rear 56 Holten, near Aborn

## Cracker Baker.

**HATHAWAY CHARLES F.** 50 Lowell (see page 494)

## Crockery and Glassware.

Goulding C. H., Walnut, near Central

## Curriers.

(*See also Tanners.*)

Caller George F., Winter, corner Spring
Cook Merritt, Foster, near Washington
Crehore J. S. & Co., Hardy street
Harrington Augustus, Hardy street
Lewis George E. rear 80 Foster
Lowd & Buxton, Foster, corner Spring
Messer Albert A., Wallis, near Elm
O'Callaghan John, 68 Foster
Osborn George M. & Co., Crowninshield
Osborne Calvin P. rear 138 Main
O'Shea John, Grove, near the railroad
Perkins Newman, Grove, near the railroad
Poor L. & G. H., Wallis, near Upton
Reardon William, Railroad avenue
Symonds R. S. D., Spring, near Foster
Wiley & Poor, 39 Foster, cor. Franklin

## Curriers' Lampblack.

**LYNN LAMPBLACK CO.,** Winona, near Pine, West Peabody (see page 490)

## Curriers' Machine and Tool Manufacturers.

Friend & Annable, rear 164 Main
Jones Albert W., Wallis, near Walnut
**McKEEN BENJAMIN,** Caller place (see page 496)
Peirce George O. rear 14 Park
Vaughn Morocco Machine Co., Walnut, near the railroad

## Curriers' Oils and Grease.

**AMES AMOS L.,** Central, cor. Liberty, n. Danvers line (see page 492)
Bancroft George W., Clement's court
**LYNN MATTHEW,** Crowninshield, opp. Warren (see page 492)
**NEWELL & KNOWLTON,** Liberty, near Danvers line (extractors, see page 493)
**RUST ELBRIDGE,** rear Wallis, n. Walnut (see page 492)

## Curriers' Soap.

**AMES AMOS L.,** Central, cor. Liberty, near Danvers line (see page 492)
**BURBECK JOSEPH N.,** Grove, near Main (see p. 493)

## Curriers' and Morocco Tables.

Beckett Benjamin, jr., Railroad av. rear Cong. Church

## Degras.

**RUST ELBRIDGE,** rear Wallis, n. Walnut (see p. 492)

## Dentists.

Doyle Henry C. 14 Main
Gray William O., Warren National Bank building
Hazelton John W., Warren National Bank building
Wright Charles S. 8 Allen's block

## Dining Rooms.

Austin James L., Foster, cor. Summer
Pope O. E. 3 Caller
Tibbetts John H. 14 Foster

## Door Checks.

Winter David T. rear 76 Main

## Drain Pipe.

**TRASK J. ARTHUR,** Walnut, near the railroad (see page 496)

## Dressmakers.

Blake Annie F. Miss, 94 Main
Cate Alice A. 59 Lowell
Cockburn Annie and Euphemia, 12 Jacobs
Daniels Abbie S. Miss, 32 Washington
Galeucia Mary E., Beckett, cor. Osborn
Lake Lucy, 72 Franklin
Lee Olive C. Mrs. 6 Pleasant
Masterson Nellie M. 48 Webster
McCarty Ida T., Beckett street
Messer Mary F. Mrs. 153 Main
Murphy Minnie J. 61 Fulton
Phelps Alice, 101 Washington
Pope S. A. Mrs. 73 Wallis
Thomas Hannah N. 21 Main

## Dry Goods.

Bresnahan P. E. 136 Washington
McCarthy Daniel P. 94 Main
Sawyer William F. 48 Main
**TARLTON FRANK D.** 42 Main (see page 494)

## Dyers.

Danvers Bleachery, off Foster, near Washington

## Edge Tool Manufacturer.

Jones Albert W. 37 Wallis, near Walnut

## Expresses.

Carleton George, Danvers, Peabody, and Salem, Foster, c. Lowell
Foye's Peabody and Boston, 1 Foster
Hill Benjamin M., Peabody and Salem, Foster, cor. Lowell
Munroe & Arnold, Peabody and Boston, Mill, near depot
Spaulding's Danvers, Salem, and Peabody, 1 Foster
Stanford's Danvers, Peabody, and Salem, 1 Main

### Extractors of Grease.

**NEWELL & KNOWLTON,** Liberty, near Danvers line (from upper leather, heelings, and sheep skins, see page 493)

### Fancy Goods.

Gould M. C. 10 Allen's block
McCarthy Daniel P. 94 Main
Pope Anna P. Mrs. 36 Main
Stevens Benjamin F. 16 Main
**TARLTON FRANK D.** 42 Main (see page 494)

### Feed Stores.

Foster Ira, Central, opp. Town Scales
Hanson J. V. & J. 13 Central

### Fertilizer Manufacturers.

**AMES AMOS L.,** Liberty, near Danvers line (see p. 492)
**COLCORD J. L.** off Lowell, above Proctor's crossing (Bowker, see page 494)

### Fish Dealer.

**DODGE RALPH F.** 6 Lowell (see page 494)

### Florists.

Hill Benjamin D., Washington place
Newhall Lizzie H. Miss, Lynnfield, near Newhall's crossing
Thomas Horatio W. 6 Oak
Ward John M., Warren, corner Endicott

### Flour and Grain.

Donnell S. & Son, 17 Lowell
Hanson J. V. & J. 13 Central
Humphrey B. B. 69 Washington
Hutchinson Benjamin F. 1 Lowell
Perkins P. D. & Son, 27 Lowell, near Chestnut

### Fruit and Confectionery.

Pickering J. F. 1 Foster
Pope O. E 8 Caller
Stevens George, 1 Main

### Furniture Dealer.

Goulding Charles H., Walnut, near Central

### Furniture Movers.

O'Keefe Thomas H. 6 Allen's block, and Maple Hill
Quint N. M., Sutton street
Wilson Horace A., B. & M. R. R. depot

### Gas, Steam, and Water Pipe Fixtures and Fitters.

**LORD DANIEL B.** 19 Foster (see page 495)

## Gents' Furnishing Goods.

**TARLTON FRANK D.** 42 Main (see page 494)
Teague Charles E. 52 Main

## Glassing Machines.

Friend & Annable, rear 164 Main

## Glue Manufacturers.

Brown William H., Allen's lane, rear Washington
Essex Glue Co., Glue Hill, office 3 Foster
Upton's Glue Works, Washington, cor. Allen's lane

## Glue Stock.

**AMES AMOS L.,** Central, cor. Liberty, near Danvers line (see page 492)

## Granite Quarries.

**CARON JOHN B. & CO.** off Lynnfield, near County (see page 496)
**LINEHAN JOHN,** 18 Foster (see page 491)
Newhall Henry A., Newhall's crossing, South Peabody

## Granite Works and Dealers.

Brown John, Lynn, near Lynn line
Brown Samuel, Lynnfield, corner Summit
**CARON JOHN B. & CO.** off Lynnfield, near County (see page 496)
Davis Charles W., Lynnfield, n. Newhall's crossing
**LINEHAN JOHN,** Foster, corner Summer (see p. 491)
Newhall Henry A., Newhall's crossing, South Peabody

## Grease Rendering Works.

**AMES AMOS L.,** Liberty, near Danvers line (see p. 492)
Bancroft George W., Clement's court
**BURBECK JOSEPH N.,** Grove, near Main (see p. 493)
Dane & Marsh, Summit, near the railroad
Houston W. H. off Northend
**LYNN MATTHEW,** Crowninshield, near Warren (see page 492)
**NEWELL & KNOWLTON,** Liberty, near Danvers line (extractors, see page 493)
**RUST ELBRIDGE,** rear of Wallis (see page 492)

## Grocers.

Batchelder William O. 138 Main
Beers Mary, 56 Harris
Bresnahan John H. 138 Washington
Brown Daniel, Pine, near junction, West Peabody
Bushby & Co. 76 Main
Callahan Daniel F. 50 English
Desmond Timothy, 164 Washington

*Grocers — Continued.*

Donnell Samuel & Son, 17 Lowell
**EDSON N. W. & CO.** 58 and 60 Main (see page 494)
Elligott & Gould, 21 Foster
Hallowell & Smiley, 16 Caller
Howard Eben S. 59 Holten, near Aborn
Humphrey Bennett B. 69 Washington
Humphrey Samuel H. 71 Central
Hutchinson Benjamin F. 7 Lowell
**LINEHAN JOHN,** Foster, cor. Summer (see page 491)
Mahoney John O., Washington, near Colfax
Mahoney Patrick, 68 Walnut, corner Harris
Martin James J. 62 Fulton
Mullen Michael F., Aborn, corner Pierpont
Osborn Henry M. 97 Central
Perkins Pyam D. & Son, 23 Lowell
Pickering J. F. 1 Foster
Reed William E., Lynn, near Hose-house
Riordan Timothy, 76 Tremont
Sherry James, 145 Washington
Sullivan D. D. Mrs., Washington, corner Lowe
Symonds Nathaniel, 5 Lowell
Wilcox Edward, Wallis, corner Walnut

**Hair Dealer (Plastering).**

Perkins William, 2d, 44 Franklin

**Hairdressers.**

Larrabee Samuel C. 29 Main
Lewis John, Washington, corner Dustin
Looby Lawrence, 1 Monument square
Lyons Patrick J. 8 Lowell
Nathan Herman, Baldwin's Hotel
Smith William A. 9 Main
Snyder J. Henry, Walnut, near Harris

**Hardware, Tools, Etc.**

Trask Samuel, Walnut, near depot
Whidden A. H. 18 Main

**Harness Makers.**

Hutchinson Thomas F. 11 Washington
Prescott George C. 7 Allen's block

**Hats and Caps.**

Jacobs George H. 25 and 27 Main

**Hay and Straw Dealers.**

Batchelder & Co. 6 Allen's block
Clark A. F. rear Grove, near railroad
Foster Ira, Central, opposite town scales
Hanson J. V. & J. 13 Central
Warren Charles H. & Co. 3 Allen's block

## Horse Railroad Stations.

Lynn & Boston Horse Railroad, 1 Main
Naumkeag Street Railway, 1 Main
Salem & Danvers Horse Railroad, 1 Main

## Hotels.

**BALDWIN'S HOTEL,** William H. Baldwin, proprietor, 11 Foster (see page 496)
**LYNNFIELD HOTEL,** Charles S. Pitman, proprietor, Lynnfield, Mass. (see page 491)

## House Furnishing Goods.

Goulding Charles H., Walnut, near Central

## House Painter.

Fellows William H. 18 Lowell

## Ice Dealers.

Batchelder Henry N., Lynn street, near Lynn line
Beede Ivory H., Lynn, near town line
Brown Robert P., Lynn street, near Lynn line
Davis Charles W., Lynnfield, Newhall's crossing
Davis George W., Lynn street, near the line
Newhall J B., Washington, corner Colfax
Swan Oscar, Lynn street, near the line

## Injector Manufacturer.

Little George H., Foster, near Mason

## Insurance Agents.

**CHADWICK O. B. & CO.** 8 Allen's block, room 1 (see page 498)

Agents for the following companies: Royal Ins. Co., Imperial Ins. Co., Northern Assurance Co., Hartford Ins. Co., Phœnix Ins. Co., Brooklyn, N. Y., Franklin Ins. Co., Pennsylvania Ins. Co., Phœnix Ins. Co., Hartford, Conn., Continental Ins. Co., London and Lancashire Ins. Co., Holyoke Mutual Fire Ins. Co., Quincy Mutual Ins. Co., Merrimack Mutual Fire Ins. Co., Dorchester Mutual Ins. Co., Travelers Accident Ins. Co., Home Ins. Co., N. Y.

Farnham Frank E. 8 Allen's block
**MERRILL A. H.,** Citizens' Mutual, of Boston, 13 Main

## Insurance Company.

South Danvers Mutual Fire Ins. Co., Main, corner Holten

## Jewellers.

Collins George A. 26 Main
Stevens B. F., Allen's block, 16 Main
Welch A. N. 4 Fulton (repairer)

## Junk Dealers.

O'Keefe Timothy, Maple Hill, rear Aborn
Rahilly Daniel & Co. foot of Parsons

## Justices of the Peace.

(*See Town Officers.*)

767

### Lampblack.

**LYNN LAMPBLACK CO.,** Winona Mills, Winona street
(see page 490)

### Laundry.

Sanger Charles A. 12 Lowell

### Lawyers.

Bancroft Sidney C., Washington, near Granite
Beckett Melville P. 16 Holten
Farnham Frank E. 8 Allen's block
Hoag Charles E. 8 Allen's block
Hoag & Tasker, 5 and 8 Allen's block
Holman George, 5 Allen's block
McCarthy Eugene T. 8 Allen's block
Perkins Benjamin C. 21 Chestnut
Preston Frederick G. 8 Allen's block
Stimpson Thomas M. 15 Main
Tasker A. B. 8 Allen's block
Upham William P., Lowell street (W. P.)
Upton F. W. 44 Main
Wardwell Henry, 104 Main
Weare Charles A. 8 Allen's block

### Leather Manufacturers.

(*See also Tanners and Curriers.*)

Brown Rufus H. & Co., Walnut, cor. Caller
Lord John A. jr., Wallis, cor. Walnut
Osborn F. jr. & Co. 70 Foster
Poor L. & G. H., Wallis, cor. Upton
Proctor Thomas E., Webster street
Webster & Co., Walnut, near Wallis
Wiley & Poor, Foster, cor. Franklin
Winchester George J. & Son, 152 Main

### Leather Measuring Machine Manufacturers.

Union Leather Measuring Machine Co. rear 76 Main, office 8 Allen's block

### Lime and Cement.

**TRASK J. ARTHUR,** Walnut, near railroad (see p. 496)
Warren Charles H. & Co. 3 Allen's block

### Lumber.

Clark A. F. rear of Grove, near the railroad

### Machinists.

Boyle John, Caller place
Little George H., Foster, near Mason
Wilson Thomas E. 17 Foster, near Monument squar

## Masons and Builders.

**BERRY A. W.**, Walnut, near Central (see page 492)
Gray Andrew W. 78 Washington
**TRASK ALBERT**, 109 Main and 48 Endicott (see p. 490)
**TRASK J. ARTHUR**, Walnut, n. railroad (see p. 496)

## Mat Manufacturer.

Foan George, 19 Pierpont (sheepskin)

## Milk Dealers.

Batchelder George L. 34 Tremont
Brown Lewis, Lynn, near County
Gilroy John, 163 Lowell
Griffin James H., Dalton's court
Hutchinson George H., Russell, near the line (W. P.)
Mansfield E. & A. W., Locust, near Lynnfield
Putnam Nathaniel, Lynn street
Quint Nicholas M., Sutton street

## Millinery Goods.

Sawyer William F. 60 Main
Stockwell N. L. 10 Allen's block, Monument square

## Millwrights.

Dennison Isaac, Walnut, near the railroad
Friend & Annable, rear 164 Main
**McKEEN BENJAMIN**, Caller place (see page 496)
Vaughn J. W., Walnut, near the railroad

## Morocco Machines.

**McKEEN BENJAMIN**, Caller place (see page 496)
Vaughn Morocco Machine Co. off Walnut, near the R. R.

## Morocco and Sheepskin Manufs.

Blaney Edward A., Crowninshield street
Carroll Thomas, Grove, near the railroad
Clark A. B., Union street
Clark William P. & Co. rear 138 Main
Clerk George, Foster, cor. Spring
Corbett James, 72 Tremont
Dean & Blake, Crowninshield street
Eagan & Kelley, Grove, near the railroad
Foan George, 19 Pierpont, near Main (black and white alum glove kid)
Furbush, Fuller, & Co. rear 112 Main
Gill Peter R. 59 Foster, near Franklin
Hammond John H. 23 English
Ingraham James F., Pine street (W. P.)
Jackman Isaac E., Railroad avenue
Krous Herman, 16 Pierpont (sheepskin)
Lloyd Joseph M., Spring, near Winter (glove-leather)

*Morocco and Sheepskin Manufs —Continued.*

McCarthy Bros., Walnut, cor. Wallis
Murphy William F. rear 138 Main
Noyes Thomas I., Aborn place (oil-tanned glove and coat)
Peirce C. Leonard, Grove, near Main
Pemberton Bros. 24 Wallis
Perkins & Ryan, Foster st. rear Henry C. Torr's tannery
Poor & Littlefield, Lowell, near Sawyer
Southwick H. A. 145 Lowell
Southwick L. B. & Co., Foster, opp. Oak
Sutton William, 139 Main
Tigh C. H., Railroad avenue, rear Lowell
Tyler Frank, Central, cor. Hardy
Woodbury Daniel, rear Walnut street

## Music Teachers.

Linehan Katie F., Foster, cor. Summer
Messer Lizzie Mrs. 19 Elm
Porter Fanny Miss, 10 Elm
Ward Isabella Miss, Warren, near Endicott

## Newspapers.

**PEABODY PRESS,** weekly, Wednesdays, Fernald & Vittum, publishers, 27 Lowell (see page 497)
**PEABODY REPORTER,** weekly, Saturdays, Charles E. Hoag, editor, Lowell, cor. Chestnut (see page 497)

## Notaries Public.

Hoag Charles E. 5 and 8 Allen's block
Holman George, 5 Allen's block
Perkins Benjamin C. 21 Chestnut

## Nurses.

Blanchard Mary A. 5 Kosciusko
Bryant Mary A., Lynnfield, near Lynnfield line
Goldthwait Hattie B. Mrs., Osborn, cor. Beckett
Grover Mary E. Mrs. 119 Washington
Holmes Emma S. 6 Pleasant
Putnam Judith Mrs., Sutton, near Aborn
Tucker Elizabeth Mrs., Lynnfield, near Lynnfield line
White Sarah A. 51 Holten

## Oils.

**RUST E.** rear Wallis, near Walnut (see page 492)

## Oyster House.

Tibbetts John H. 14 Foster

## Oysters and Clams.

**DODGE RALPH F.** 6 Lowell (see page 494)

## Painters. (*House and Sign.*)

Blaney William, 18 Foster
**CHADBOURNE FRANK O.** 30 Foster (carriage, see page 493)
Clifford George A., Main, cor. Grove
**CUMMINGS MICHAEL W.** 150 Main (see page 493)
Fellows William H. 18 Lowell
McElligott M. J. 23 Midway
Searl George, 158 Main
Ward George F. 19 Central
Whidden Henry L. 4 Mill, rear Monument square
Woodbury Benjamin F., Wallis, cor. Walnut

## Paper Hangers.

**CUMMINGS MICHAEL W.** 150 Main (see page 493)
Fellows William H. 18 Lowell

## Paper Hangings.

Blaney William, 18 Foster
Ward George F. 19 Central

## Passage Ticket Agent.

**LINEHAN JOHN,** Foster, cor. Summer (see page 491)

## Periodicals, Etc.

Gilson Susan S. Mrs. 22 Main
Peabody News Co. 22 Main

## Physicians.

(*Stars denote Members of the Mass. Medical Society.*)

*Foster Horace K. 28 Main
*Frost George M. 93 Main
*Haley G. W. 14 Franklin, near Chestnut
*Osborne George S. 19 Main
*Pike C. C. 16 Chestnut
*Shanahan John, Chestnut, cor. Lowell
*Weston Charles G. 34 Main
Worcester F. S. 31 Main (homeo.)

## Piano Mover.

O'Keefe Thomas H. office 6 Allen's block, residence Maple Hill

## Planing and Sawing.

Clark A. F. rear Grove, near the railroad

## Plasterers and Whiteners.

**BERRY A. W.,** Walnut, under Norton & Gilman's (see page 492) [490)
**TRASK ALBERT,** 109 Main, and 48 Endicott (see page
**TRASK J. ARTHUR,** Walnut, n. Central (see page 496)

### Plumbers.

Kelley E. G., Mill, near the depot
**LORD DANIEL B.** 19 Foster (see page 495)

### Potato Chip Manufacturer.

Perkins Otis L., Highland Park (Nahant)

### Pottery Manufacturer.

Paige M. B. 102 Central

### Poultry Dealers.

Andrews Daniel W., Newbury, near Lake
Horner John, Lake street
Walton George D. 145 Lowell

### Printers.

**FERNALD & VITTUM,** 27 Lowell (see page 497)
**PEABODY REPORTER CO.,** Lowell, corner Chestnut (see page 497)

### Produce.

**EDSON N. W. & CO.** 58 and 60 Main (see page 494)
Perkins P. D. & Son, 23 Lowell, near Chestnut
Trask Warren, 5 Main

### Provisions.

Ames & Edgerly, Walnut, near the depot
Batchelder Charles A. 134 Main
**EDSON N. W. & CO.** 58 and 60 Main (see page 494)
Hallowell & Smiley, 16 Caller
Humphrey Bennett B. 69 Washington
Martin James J. 62 Fulton
McGee Henry, Tremont, near Wallis
Osborne Stephen A. 24 Main
Riordan Timothy T. 76 Tremont
Sawyer Thomas H. 83 Lowell
Thomas Charles A. 21 Main
Thomas Josiah B., Winter street (wholesale)
Titcomb John F. 9 Parsons
Trask Edward, under B. F. Hutchinson's, Lowell street
Trask James E., Lynnfield, near Newhall's crossing
Trask Warren, 5 Main

### Pumps.

**COLCORD J. L.,** Lowell street, above Proctor's crossing (see page 494)

### Pumps and Valves.

Little George H., Foster, near Mason

### Quarries.

Brown Samuel, Lynnfield, near County
**CARON JOHN B. & CO.,** Lynnfield, near County (see page 496)

Davis Charles W., Lynnfield, at Newhall's crossing
**LINEHAN JOHN,** Stimpson's lane, off Washington, office 18 Foster (see page 491)
Newhall H. A., Newhall's crossing

### Real Estate Agents.

Farnham Frank E. 8 Allen's block
Holman George, 5 Allen's block

### Refrigerator Manufacturer.

Chute Isaiah, rear 124 Main

### Roofer.

Norton George R., Walnut, near Central

### Rubber Hose.

**LORD DANIEL B.** 19 Foster (see page 495)

### Rubber Packing.

**LORD DANIEL B.** 19 Foster (see page 495)

### Savings Bank.

**WARREN FIVE CENTS SAVINGS BANK,** A. H. Merrill, treasurer, 13 Main (see page 455)

### Scouring Machines.

Vaughn Morocco Machine Co., Walnut, near the railroad

### Seed Store.

**COLCORD JOHN L.** off Lowell, above Proctor's crossing (see page 494)

### Shoe Dryer Manufacturer.

Kelley E. G , Mill, near the depot

### Shoe Manufacturers.

Merrill & Mathews, 154 Main
Osborn Kendall & Co. 9 Lowell
Raddin Alonzo, Lynnfield, near County

### Slaughter Houses.

Thomas Josiah B., Winter, cor. Oak
Trask James E., Lynnfield, near Newhall's crossing

### Soap Manufs.

**BURBECK JOSEPH N.,** Grove, n. Main (see page 493)
Winchester B. J. 3 Grove, near Main

### Sole and Heel Manufs.

Brown Peter, Tremont, near Mt. Vernon
Poor Joseph A. rear 22 Main

### Stables.

**LINEHAN JOHN,** Foster, cor. Summer (see page 491)
Mahoney Patrick, Harris, cor. Walnut
Marr Alberto, 9 Caller
**SIMONDS CHARLES,** Peabody sq. (see page 492)
Stone Charles O. 21 Tremont

### Steam and Gas Fitters.

Kelley E. G. 6 Mill, near the depot
**LORD DANIEL B.** 19 Foster (see page 495)
Wilson Thos. E. 17 Foster

### Steam and Water Fitters.

**LORD DANIEL B.** 19 Foster (see page 495)

### Steam, Gas, and Water Pipes, and Fittings.

Little George H., Foster, near Mason
**LORD DANIEL B.** 19 Foster (see page 495)
Wilson Thomas E. 17 Foster

### Steamship Agents.

**LINEHAN JOHN,** Foster, cor. Summer (see page 491)
**NUGENT BROS.** 4 Lowell (see page 491)

### Stiffenings, Taps, and Inner Sole Manufacturers.

Bishop Edward A., Grove street
Brett Patrick, Maple Hill, near Aborn
Brown Peter, Tremont, near Mt. Vernon
Butler Patrick, 38 Northend
Buxton James, 7 Grove
Cassidy Charles, 5 Sawyer
Lewis George E. 8 Allen's block (heels)
Poor Joseph A. rear 22 Main
Sherry Michael, 16 Hancock
Sherry Thomas, Winthrop street

### Stone Masons.

**CARON JOHN B. & CO.** off Lynnfield, near County (see page 496)

### Stone Yards.

**CARON JOHN B. & CO.** off Lynnfield, near County (see page 496)
Davis C. W. & G. W., Lynnfield, near Newhall's crossing
**LINEHAN JOHN,** off Washington (see page 491)
Newhall Henry A., Newhall's crossing, South Peabody

### Stoves, Furnaces, Ranges, Etc.

Duffy P. W. (estate of), 13 Lowell
Norton George R., Walnut, near Central

### Street Lamps and Posts.

**LORD DANIEL B.** 19 Foster (see page 495)

## Tailor.

Howley James, 5½ Main

## Tallow, Etc.

**AMES AMOS L.,** Liberty, near Danvers line (see p. 492)
**BURBECK JOSEPH N.,** Grove, near Main (see p. 493)

## Tanners.

Harris Joseph E. rear 138 Main
Hodgkins Joseph S., Hardy street
Nelson Philip T., Crowninshield, near the railroad
Osborn Dennison W., Mason street
Peirce William (estate of), Foster street
Poor A. F., Hardy street
Poor Joseph H. 68 Foster
Smith Richard, Foster street
Symonds Samuel, Walnut, cor. Wallis
Torr Henry C., Foster street
Wilson W. & H. B., Sawyer and Crowninshield
Winchester Perez L., Grove street

## Tanners and Curriers.

(*See also Curriers.*)

Brown Rufus H. & Co., Walnut, cor. Caller
Dahl F. W., Hardy's tannery, Walnut st. (calf-skins)
Harrington C. & Co., Walnut, opp. Fulton
Jacobs B. & A. N., Foster, cor. Mason
Lord John A. jr., Hardy, near Wallis
Nelson & Merrill, 80 Foster
Osborn F. jr. & Co. 70 Foster
O'Shea John, Grove, near the railroad
Poor L. & G. H., Wallis, corner Upton, and Crowninshield, near Warren
Proctor Thomas E., Webster street
Southwick L. B. & Co., Foster, opposite Oak
Southwick S. A. 11 Grove
Webster & Co., Walnut, near Wallis
Wiley & Poor, 39 Foster
Winchester George J. & Son, 152 Main

## Tanners' and Curriers' Machines and Tools.

Friend & Annable, rear 164 Main

## Teachers.

Barrett Martha O. Miss, 110 Central (painting)
Smith Sarah J. Miss, 17 Franklin (private school)
Von Allmen A. E. Miss, 11 Andover (German)

## Teamsters.

Boynton George, 9 Bowditch court
**LINEHAN JOHN,** 18 Foster (see page 491)
Perkins John, 46 Webster

### Teas and Coffees.

Donnell S. & Son, 17 Lowell
**EDSON N. W. & CO.** 58 and 60 Main (see page 494)
Humphrey B. B. 68 Washington

### Telegraph Office.

Western Union, D. P. Grosvenor's drug store, 35 Main

### Telephone Office.

Peabody Central Office, 14 Main

### Thermometer Manufs.

Standard Thermometer Company, 3 Foster

### Tinsmiths and Sheet Iron Workers.

Duffy P. W. (estate of), 13 Lowell
Norton George R., Walnut, near Central

### Tree Protectors.

Hubbard Alonzo J. 36 Tremont

### Tripe Manufacturer.

Brown Edmund M., Union street

### Undertakers.

**FALLON JAMES & SON,** 14 Foster (see page 498)
**LINEHAN JOHN,** Foster, cor. Summer (see page 491)
Osborne William S., Central, near the railroad

### Upholsterer.

Goulding Charles H., Walnut, near Central

### Variety Stores.

Keith John H., Lynn, near County
O'Brien Michael, 28 Foster
Pickering John F. 1 Foster
Stevens George, 1 Main

### Veterinary Surgeon.

Davis Charles, 26 Holten, near Sewall

### Wagon Manufacturer.

**WHIPPLE H. P.,** Central, opp. horse-car stables (see page 494)

### Watch and Clock Repairing.

Welch A. N. 4 Fulton

### Watchmaker and Jeweler.

Stevens Benjamin F. 16 Main

### Wheelwright.

**WHIPPLE H. P.,** Central, opp. horse-car stables (see page 494)

### Wind Mills.

**COLCORD J. L.,** Lowell street, above Proctor's crossing (see page 494)

### Wood and Coal.

Batchelder & Co. 6 Allen's block
Warren Charles H. & Co. 3 Allen's block

### Wool Dealers.

Sutton William, 139 Main, near Grove
Thomas J. B., Foster, corner Franklin
Winchester & Blaney, Walnut street

### Wool Mat Manufacturer.

Foan George, 19 Pierpont, near Main

### Worsted Goods.

**TARLTON FRANK D.** 42 Main (see page 494)

---

Issues Policies of insurance after a careful inspection of the Boilers, covering all loss or damage to

**BOILERS, BUILDINGS AND MACHINERY,**

also covering LOSS OF LIFE AND ACCIDENT TO PERSONS arising from STEAM BOILER EXPLOSIONS.

**Branch Office, 35 Pemberton Sq., Boston.**

C. E. ROBERTS, General Agent.

777

# PEABODY TOWN OFFICERS,

## 1885-6.

*Selectmen*—Levi Preston, Nathan H. Poor, S. Augustus Southwick, John E. Herrick, Thomas J. Relihan.

*Treasurer*—Nathan H. Poor.

*Clerk*—Nathan H. Poor.

*Collector of Taxes*—Levi Preston.

*Constables*—Thomas W. Peasley, Otherniel Ferren, Thos. N. Barnaby, John Ruth, George W. Jones, Jerry B. Mack, William R. Fifield, Alfred E. Johnson, John J. Sweeney, Michael H. Grady, John J. Bartlett, Daniel W. Larrabee, John Daley, Nathaniel C. Patterson, Jeremiah Murphy, Michael Phelan, Dennis Sweeney, Bowman Viles.

*Board of Health*—Charles C. Pike, Thomas J. Relihan, William S. Osborne, John Shanahan, Charles G. Weston.

*Water Board*—D. S. Littlefield, Stephen F. Blaney, Andrew N. Jacobs. *Clerk*, Frank C. Ferguson.

*Weighers*—William Frye, W. P. Upham.

*Sealer of Weights and Measures*—George R. Norton.

*Overseers of the Poor*—George F. Sanger, Jas. P. King, James Fallon.

*Surveyors of Lumber*—Charles G. Folsom, Edward Giddings, John Hackett.

*Surveyors of Highways*—H. A. Besse, wards 1, 2, 3, 8, and 9; Jas. B. Newhall, ward 4; John G. Walcott, wards 5, 6, 7, 10, 11, 12, and 13.

*Measurers of Upper Leather*—Oliver Emerson, James S. Paul, Joshua Giddings, Augustus H. Sanger, jr., William C. Beckett, Richard Kimball, William A. Saunders.

*Measurers of Wood and Bark*—William S. Osborne, Samuel Donnell, James B. Newhall, Bowman Viles, Arthur D. Morrison, Charles W. Jenkins, Frank C. Ferguson.

*Fence Viewers*—John F. Pickering, Lewis Brown, Bowman Viles, Abraham C. Osborn, Patrick Kerwin.

*Field Drivers*—Daniel W. Putnam, Daniel Haskell, Isaac A. Drowne, Lewis Brown.

*Pound Keepers*—Edwin Buxton, Robert P. Brown.

*Commissioners of Sinking Fund*—Geo. J. Winchester, 3 years; C. Warren Osborn, 2 years; Jonathan King, 1 year.

*Commissioners of High Service Sinking Fund*—Alexander B. Merrill, 3 years; Rufus H. Brown, 2 years; Frank C. Merrill, 1 year.

*Trustees Cedar Grove Cemetery*—Caleb F. Winchester, Samuel Trask, G. Horace Merrill, John Linehan, Charles C. Pike, Warren Shaw, George E. Parker.

*Town House Sinking Fund Commissioners*—William P. Clark, 3 years; Henry H. Proctor, 2 years; Leverett Poor, 1 year.

*Registrars of Voters*—Aaron F. Clark, for 3 years; Richard Lyons, for 2 years; Lyman Osborn, for 1 year; N. H. Poor, *Clerk*.

*Inspector of Milk*—Thomas W. Peasley.

*Keeper of Lock-up*—Thomas W. Peasley.

*Justices of the Peace*—Lewis Allen, Francis H. Appleton, Sidney C. Bancroft, Melville P. Beckett, Orville B. Chadwick, Frank E. Farnham, Charles E. Hoag, Geo. Holman, James P. King, Edward McCarthy, Eugene T. McCarthy, Amos Merrill, Frank C. Merrill, Henry M. Osborn, George F. Osborne, Benjamin C. Perkins, Charles C. Pike, Nathan H. Poor, Frederick G. Preston, Henry H. Proctor, Thomas M. Stimpson, William Sutton, A. Birney Tasker, Joseph Warren Upton, Henry Wardwell, Charles A. Weare.

## POLICE DEPARTMENT.

Thomas W. Peasley, *Chief*. John J. Sweeney, Thomas N. Barnaby, George W. Jones, Michael H. Grady, Benjamin F. Goodwin, Timothy D. Crowley.

*Trial Justice*, Amos Merrill.

## FIRE DEPARTMENT.

*Chief Engineer*, John H. Tibbetts. *1st Assistant*, Alfred E. Johnson. *2d Assistant*, Horace A. Southwick. *3d Assistant*, William W. Reed. *4th Assistant*, Sam'l H. Buxton.

### ENGINE COMPANIES.

*Steamer General Sutton, No.* 1, Lowell street.—*Foreman*, Joseph F. Hart. *Assistant Foreman*, C. A. Littlefield.

*Steamer Excelsior, No.* 2, Lowell street.—*Foreman*, John F. Moreland. *Assistant Foreman*, H. J. G. Kimball.

*Eagle Hose Co. No.* 1.—*Foreman*, Fred H. Thomas. *Assistant Foreman*, Ezra Shannon. *Clerk*, William F. Gunn.

*Hose Co. No.* 2.—*Foreman*, Frank G. Farrington. *Assistant Foreman*, J. W. Smith. *Clerk*, William Ward.

*Torrent Hose Co. No.* 3.—*Foreman*, Charles H. Hooper. *Assistant Foreman*, Frank E. Berry. *Clerk*, A. P. Bodge.

*Hose Co. No.* 4.—*Foreman*, J. H. Moreland. *Assistant Foreman*, C. J. Halpin. *Clerk*, T. F. Hutchinson.

*Hose Co. No.* 5, Lynn street.—*Foreman*, Walter Curtis. *Assistant Foreman*, C. Murphy. *Clerk*, Walter Curtis.

*Abel Proctor Hook and Ladder Co.*—*Foreman*, Joseph H. Miller. *Assistant Foreman*, A. A. Carlton. *Clerk*, W. P. Hills.

### FIREMEN'S RELIEF ASSOCIATION.

Incorporated May 27, 1884. *President*, Dependence S. Littlefield. *Vice-President*, Charles G. Folsom. *Secretary*, John F. Moreland. *Treas*, Daniel B. Lord; with one member of the Board of Engineers and each of the fire companies comprising the Peabody Fire Department, constituting the Board of Government. Annual meeting held on the 2d Monday of May. Meetings of the Board of Government held on the Thursday after the 2d Monday in May, August, November, and February.

## PUBLIC SCHOOLS.

SCHOOL COMMITTEE—*For two years*, George F. Osgood, Frank E. Farnham. *For one year*, Thomas Carroll, Horace K. Foster. *For three years*, John W. Hudson, Patrick H. O'Connor.

HIGH SCHOOL (Stevens Street).—*Principal*, Joseph Y. Bergen, jr. *Assistants*—First, Frances M. Henshaw; Second, Elizabeth P. Rollins.

WALLIS GRAMMAR—*Principal*, George F. Barnes. *Assistants*, Adelaide G. Hill, Mary Stratton, Mrs. S. S. Williams, Clara T. Jacobs, Vienna Batchelder, Florence E. Hannon.

WALLIS PRIMARY—*First*, Mary Poole; *Second*, Miss Katie E. Price; *Third*, Mary A. Forness; *Fourth*, Mary E. Walton.

BOWDITCH GRAMMAR (Central Street).—*Principal*, Abelard E. Wells. *Assistants*, Georgie A. Hart, Carrie E. Gee.

BOWDITCH PRIMARY (Central Street).—Addie A. Torr. *Sub Primary*, Jennie S. Tufts.

CENTER GRAMMAR—*Principal*, Jefferson K. Cole. *Assistants*, Julia P. Wilkins, Esther R. Perkins, Mary P. Towne, Laura P. Whitney, Kate Wiley.

CENTER PRIMARY—*First Primary*, Sarah E. Towne. *Second Primary*, Carrie Upton. *First Sub-Primary*, Mattie Wilkins. *Second Sub-Primary*, Margaret S. Poor. *Third Sub-Primary*, Eva D. Raddin. *Asst. Third Sub-Primary*, Mary C. Chandler.

ENDICOTT INTERMEDIATE—Tremont st., between Midway and Fulton. *Principal*, E. A. Sanborn.

ENDICOTT PRIMARY—*First Primary*, Nellie M. Boynton. *Second Primary*, Eliza A. Cass.

ROCKVILLE GRAMMAR—Brown street. *Principal*, ———— ————. *Assistant*, Florence Taylor.

ROCKVILLE PRIMARY—Hattie K. Pike.

FELTON GRAMMAR—Sylvan street. Ida M. Baker.

FELTON PRIMARY—Nellie T. Allen.

WEST GRAMMAR—Carrie E. Welch.

WEST PRIMARY—Eva M. Flint.

# CHURCHES.

### FIRST BAPTIST CHURCH.

Summer street. Organized 1843. *Pastor*, Rev. John N. Shipman, residence 18 Elm. *Deacons*, P. D. Perkins, William Perkins. *S. S. Superintendent*, Willard W. Perkins. *Sexton*, Thomas Green.

### EPISCOPAL CHURCH.

St. Paul's Mission, Lowell street, corner School. Organized 1875. *Missionary*, Rev. George Walker. *Warden*, Edgar W. Upton. *Treasurer*, Daniel P. Grosvenor. *Clerk*, James Rodie.

### SOUTH CONGREGATIONAL CHURCH.

Peabody square. Organized 1713. *Pastor*, Rev.———. *Deacons*, Benj. N. Moore, Richard Smith, Jacob Perley, George F. Osborne, Henry H. Proctor. *S. S. Superintendent*, Jefferson Cole. *Treasurer*, A. F. Clark. *Sexton*, John M. Ward. *Church Missionary*, Miss Mary J. Floyd. *Standing Committee*, Franklin Osborn, Henry H. Proctor, Charles C. Pike.

### ROCKVILLE CONGREGATIONAL CHURCH.

Maple street. *Pastor*, Rev. John W. Colwell. *Deacons*, John Shaw, William Tudbury. *S. S. Superintendent*, W. F. Wiggin. *Sexton*, William Tudbury.

### WEST CONGREGATIONAL CHURCH (Branch of Rockville.)

Incorporated October 26, 1885. *Pastor*, Rev. John W. Colwell. *Deacon*, Arthur W. Felt. *S. S. Superintendent*, Arthur W. Felt. *Sexton*, P. Augustus Snyder.

### FIRST METHODIST CHURCH.

Washington street. Organized 1839 *Pastor*, Rev. C. N. Smith. *Stewards*, George Montreuil, Wm. A. Saunders, Frank Goodwin, Thomas E. Smith, Z. W. Reed, John Steele, Peter Sim, Walter H. McMath, William F. Strout, Henry H. Gilman, Lendell Foan. *Trustees*, H. W. Gilman, A. McKeen, Frank Goodwin, W. C. Bancroft, I. A. Drowne, Hiram Kimball, Charles Jenkins, *Sexton*, David Proctor. *S. S. Superintendent*, Henry H. Gilman.

### FIRST UNIVERSALIST SOCIETY.

Rear 32 Main street. Organized 1832. *Pastor*, Rev. Francis W. Sprague. *Clerk*, Amos Merrill. *Treasurer*, Frank C. Merrill. *S. S. Superintendent*, Amos Merrill. *Sexton*, Eben I. Kimball. *Standing Committee*, William F. Wiley, William F. Walker, Cyrus T. Batchelder, Warren Shaw, Jos. N. Burbeck, N. M. Quint, Amos Merrill.

### FIRST UNITARIAN CHURCH.

Park street. Organized 1826. *Pastor*, Rev. J. W. Hudson. *Ex. Com.*, Nathaniel Symonds, Frank Stanley, S. Augustus Southwick. *Clerk*, Geo. F. Foster. *Treasurer*, Nathaniel Symonds. *Collector*, G. Fred. Osgood. *Sexton*, Seth M. Dalton. *S. S. Superintendent*, Chas. A. Weare.

### ST. JOHN'S ROMAN CATHOLIC CHURCH.

Rear Lowell street. Organized 1871. *Pastor*, Rev. M. J. Masterson. *Assistants*, Rev. Patrick Masterson, and Rev. F. Vincent Borgialli.

### ANDOVER STREET CHAPEL.

Andover street. Holds union services. No regular pastor.

## BANKS.

### SOUTH DANVERS NATIONAL BANK.

Main street, corner Holten. Capital, $150,000.

*President*, William P. Clark. *Cashier*, Geo. M. Foster. *Directors*, William P. Clark, Jonathan King, H. Bushby, H. H. Proctor, Edgar W. Upton, Warren Shaw. Discount on Tuesdays.

### WARREN NATIONAL BANK.

No. 13 Main street. Capital, $250,000.

*President*, C. Warren Osborn. *Cashier*, F. C. Merrill. *Directors*, Lewis Allen, Franklin Osborn, C. W. Osborn, Stephen Blaney, Rufus H. Brown, John Pinder, Alex. B. Merrill, Nathaniel Symonds, George S. Osborne. (See advertisement, page 455)

### WARREN FIVE CENTS SAVINGS BANK.

No. 13 Main street.

*President*, Rufus H. Brown. *Clerk*, Albert H. Merrill. (See advertisement, page 455)

## INSURANCE, ETC.

### SOUTH DANVERS MUTUAL LIFE INSURANCE CO.

Main street, cor. Holten. Incorporated 1829.

*President*, William P. Clark. *Directors*, Wm. P. Clark, Geo. J. Winchester, Abram Lummus, R. H. Brown, John Pinder, Aaron F. Clark, John Meacom, Jonathan King, G. Horace Merrill. *Secretary*, George M. Foster. *Treasurer*, A. F. Clark.

### DANVERS BLEACHERY AND DYE WORKS.

Organized 1847. Capital, $200,000.

*Superintendent*, J. Howard Fallon, of Peabody. Business, bleaching and dyeing cotton cloth.

## SOCIETIES, ETC.

### EBEN DALE SUTTON REFERENCE LIBRARY.

Presented by Mrs. Eliza Sutton, as a memorial of her son, Eben Dale Sutton. Mrs. Sutton expended $17,000 in fitting up the rooms, and $20,000 as a permanent endowment fund. *Librarian*, Miss Augusta F. Daniels.

### PEABODY INSTITUTE.

Main street. Founded by George Peabody, Esq., of London, Eng., June 16, 1852. Dedicated to "Knowledge and Morality," September 29, 1854. Mr. Peabody gave $200,000 for this purpose. *President*, Francis H. Appleton. *Secretary*, George M. Foster. *Treasurer*, Franklin Osborn, jr. *Trustees*, Thomas Carroll, Charles C. Pike, Kendall Osborn, Franklin Osborn, jr., George J. Winchester, Frank E. Farnham, Francis H. Appleton, George M. Foster, S. S. Littlefield, George H. Poor, G. F. Osgood, Merritt Cook. *Librarian*, J. Warren Upton. *Janitor*, John McKeen.

### WOMAN'S CHRISTIAN TEMPERANCE UNION OF PEABODY.

Organized December, 1875.

Meetings are held every Friday, over A. H. Whidden's store. Annual meeting in December. *President*, Miss Mary J. Floyd. *Vice-Presidents*, Mrs. Mary O. Stevens, and one from each church. *Secretary*, Miss Hattie M. Saunders. *Treasurer*, Mrs. Elizabeth S. Osborne.

### ESSEX CLUB.

Organized October, 1860.

*President*, William Blaney. *Vice-President*, E. W. Blaney. *Sec. and Treas.*, Hazen Spaulding. *Executive Committee*, Andrew N. Jacobs, George W. Bancroft. Meetings in January, April, July and October, at Essex block, 25 Main street. Officers elected in April and October.

### WEST PEABODY FARMERS' CLUB.

Organized Jan. 1, 1881.

*President*, J. F. Ingraham. 1*st Vice-President*, William Sheen. 2*d Vice-President*, Bowman Viles. *Sec.*, J. H. Colcord. *Treas.*, William Sheen. *Musical Director*, Bowman Viles. Meetings every Friday evening during the winter season, at West Peabody Hall. Officers elected first Friday in December.

### AMERICAN HIBERNIAN BENEVOLENT ASSOCIATION.

Rooms, 23 Foster, near Summer street.

*President*, Peter J. Donnelly. *Vice-President*, Malachi J. Donlan. *Sec.*, James J. McCann. *Treas.*, Thomas McGerry. *Librarian*, William Sullivan. *Collector*, Thomas McGuire. Meets first and third Mondays of each month.

### EMERALD COURT No. 53, CATHOLIC ORDER OF FORESTERS.

Organized July 1, 1883.

Meets first and third Wednesday in each month, at Foresters' Hall, 7 Main street. *Chief Ranger*, William J. McCarthy. *Vice-Chief Ranger*, James Sherry. *Recording Secretary*, James B. Carbrey. *Financial Secretary*, Edward Rourke. *Treasurer*, Thomas H. O'Keefe. *Inside Sentinel*, Martin Flanagan. *Outside Sentinel*, ——— McAuliffe.

### CUSHING DEBATING SOCIETY.

Meets in Allen's block every Thursday evening. This society changes its officers every two weeks.

### ST. JOHN'S CATHOLIC TOTAL ABSTINENCE SOCIETY.

Organized March 3, 1872.

*Spiritual Director*, Rev. Michael J. Masterson. *President*, James Buckley. *Vice-President*, Michael F. Collins. *Sec.*, James E. Ryan. *Collector*, William A. Motley. *Treas.*, John Daley. *Librarian*, James Carrigan. *Directors*, John F. Duffy, Charles J. Houghton, Philip H. Coleman, James E. Finley. Meetings every Wednesday evening at 8 o'clock, at Hartnett's block, 23 Foster street. Officers elected first Wednesday in March and September.

### SOCIETY OF THE HOLY NAME.

*President*, Patrick Butler. *Sec.*, T. F. Horrigan. *Treas.*, M. O'Gara. *Librarian*, Dennis Flanuigan. Meets second Sunday of every month in St. John's R. C. Church.

### FATHER MATHEW CATHOLIC TOTAL ABSTINENCE SOCIETY.

Organized March 3, 1881.

*Spiritual Director*, Rev. Patrick Masterson. *President*, John Carbrey, jr. *Vice-President*, Edward Rourke. *Cor. Sec.*, James Rahilly. *Treas.*, Daniel Rahilly. *Collector*, Charles Smith. *Librarian*, Daniel Mullane. *Directors*, Daniel J. O'Connor, James Carbrey, Thomas Shea, Patrick Sherlock, Joseph McManus. *Board of Investigation*, John Carbrey, jr., William McCarthy, Daniel Bresnahan. Meetings every Monday evening on Foster street. Officers elected first Monday in March and September.

### PEABODY MUTUAL BENEFIT ASSOCIATION.

Organized April 1, 1880.

*President*, James Fallon. *Vice-President*, James E. Linehan. *Sec.*, James J. McCann. *Treas.*, John Murray. *Directors*, Charles Cassidy, Cornelius Lynch, Bartholomew Sullivan, Caleb Kirby, Dennis Linehan, William O'Sullivan, Lawrence McDonnell, Richard J. McElligott, Thomas Hayes, Timothy Mullane, Timothy O'Brien. Meetings first Friday in January, at 13 Lowell street Executive meeting of the Board of Government, the first Thursday of each month. Officers elected first Friday in January.

### EMMET CLUB.

Organized October, 1873.

*President*, James F. Sullivan. *Vice-President*, William F. Mahoney. *Sec. and Treas.*, John J. O'Leary. *Directors*, William Birmingham, Edward Leary, Jeremiah J. Birmingham. Meetings every Monday evening at 12 Lowell street. Officers elected first Monday in January and July.

### PEABODY WOMAN SUFFRAGE CLUB.

*President*, Mrs. M. O. Stevens. *Vice-Presidents*, Frank E. Farnham, Miss M. J. Floyd. *Sec.*, Mrs. George B. Miller. *Treas.*, Mrs. M. Cutler. *Executive Committee*, Mrs. C. S. Osborne, Mrs. M. Moore, J. Y. Bergen, jr.

### O. L. H. A. SOCIETY.

*President*, Mrs. C. H. Brooks. *Secretary pro tempore*, Mrs. W. O. Batchelder. *Treasurer*, Miss Mary A. Southwick. *Vice-Presidents:* Unitarian Church, Mrs. W. H. Hall; Universalist, Mrs. W. P. Clark; Episcopal, Mrs. D. P. Grosvenor; Baptist, Mrs. John Osborne; Methodist, Mrs. Geo. H. Sanger; Congregational, Mrs. Joseph Jacobs, jr. *Directors*, Mrs. S. A. Southwick, Miss Addie Little, Mrs. Warren Shaw, Mrs. A. H. Merrill, Mrs. George C. Prescott, Mrs. M. A. Fox, Mrs. J. B. Thomas, Mrs. George H. Thomas, Mrs. Charles Jenkins, Mrs. R. Gibson, Mrs. Franklin Osborn, Mrs. George H. Poor. *Directors-at-large*, Mrs. Eliza Sutton, Mrs. E. W. Upton, Mrs. James Buxton, Mrs. D. B. Lord, Mrs. J. W. Hudson.

### ATLANTIC BASE BALL ASSOCIATION.

Organized Nov. 1, 1878.

*President*, Patrick H. Mahoney. *Vice-President*, James H. Crowley. *Secretary*, William Beers. *Collector*, Dennis Murphy. *Treas.*, Thomas Nagle. *Directors*, Patrick Phelan, James McPoland, Jerry McCarty. Meetings every Monday evening at 12 Foster street. Officers elected first Monday in May and November. Membership 40.

## ANCIENT ORDER OF UNITED WORKMEN.

### GEORGE PEABODY LODGE, No. 18.

*M. W.*, George H. Low. *Foreman*, A F. Rowell. *Overseer*, C. W. Page. *Recorder*, William T. Strout. *Financier*, Royal Wilson. *Receiver*, John L. Pettey. *Guide*, Z. Warren Reed. *Inside Watch*, Joshua R. Stanton. *O. W.*, Daniel A. Goodrich. *Medical Examiner*, Dr. C. G. Weston. *Trustees*, A. F. Rowell, Daniel F. Buxton, C. G. Weston. Meetings first and third Monday evenings of each month, at Warren Hall. Officers elected in January.

## MASONIC.

### JORDAN LODGE.

Meetings once a month, in Warren Hall, Main street. *W. M.*, Lawrence Purtell. *S. W.*, Othniel Ferren. *J. W.*, Joseph F. Wiggin. *Treas.*, Calvin Peirce. *Secretary*, James Rodie. *Chaplain*, Rev. George Walker. *Marshal*, Benjamin Beckett, jr. *S. D.*, Albert E. Southwick. *J. D.*, Elbridge G. Kelley. *S. S.*, J. Arthur Trask. *J. S.*, Merritt B. Chichester. *I. S.*, William Huckleboom. *Tyler*, Albert F. Beckett.

## INDEPENDENT ORDER OF ODD FELLOWS.

### HOLTEN LODGE, No. 104.

Instituted Feb. 22, 1878.

Regular sessions every Tuesday evening, in Masonic Hall. Officers are chosen semi-annually, on last Tuesday evenings in June and December. *Noble Grand*, George B. Miller. *Vice-Grand*, John K. Saunders. *R. S. N. G.*, Joseph Forniss. *L. S. N. G.*, A. E. Wells. *R. S. V. G.*, Albert Vittum. *L. S. V. G.*, George D. Hill. *R. S. S.*, Frank H. C. Lord. *L. S. S.*, Ezra H. Shannon. *Chaplain*, Christopher R. Steele. *I. G.*, Charles Galeucia. *O. G.*, D. Goodrich. *Warden*, George A. Lawrence. *Conductor*, Chas. A. Weare. *Per. Secretary*, George H. Manning. *Secretary*, Eben I. Kimball. *Treasurer*, Geo. F. Sanger.

## GRAND ARMY OF THE REPUBLIC.

### UNION POST No. 50.

No. 56 Main street. *Com.*, Frank E. Farnham. *S. V. Com.*, Thomas H. Jackman. *J. V. C.*, Cornelius J. Linehan. *Adjutant*, George F. Barnes. *Quartermaster*, W. F. Sumner. *Surgeon*, C. C. Piko. *Chaplain*, Rev. J. K. Cole. *Officer of the Day*, S. G. Southwick. *Officer of the Guard*, J. C. McDonald. *Sergt. Major*, C. K. Hutchinson. *Q. M. Sergt.*, Edward Meacom.

## WOMAN'S RELIEF CORPS.

*Pres.*, Miss S. F. Kittredge. *Senior Vice-Pres.*, Mrs. C. T. Batchelder. *Junior Vice-Pres.*, Mrs. C. H. Goulding. *Secretary*, Miss A. A. Little. *Treas.*, Mrs. Benj. Beckett. *Chaplain*, Miss Martha O. Barrett. *Conductor*, Miss Minnie Osborn. *Asst. Cond.*, Miss C. A. Richmond. *Guard*, Mrs. M. O. Stevens. *Asst. Guard*, Mrs. S. A. Pope.

## UNITED ORDER OF THE GOLDEN CROSS.

### BAY STATE COMMANDERY, No. 50.

Organized June, 1879. Meetings in Franklin Hall, first and second Wednesdays in each month. *Noble Commander*, Richard E. Smith. *Vice-Noble Commander*, William F. Sawyer. *K. of R.*, George F. Sanger. *Finan. K. of R.*, Henry G. Briggs. *Treasurer*, George E. Lewis.

## AMERICAN LEGION OF HONOR.

### FETCH POOLE COUNCIL, No. 735.

Organized Sept. 16, 1881.

Meets at Dr. Worcester's, 31 Main street, second and fourth Friday evenings in each month. *Commander*, Sam'l Symonds. *Past Commander*, F. S. Worcester. *Secretary*, H. A. Harrington. *Collector*, Dr. Worcester. *Treasurer*, Edward P. Barrett. *Medical Examiner*, F. S. Worcester.

## IMPROVED ORDER OF RED MEN.

### MASCONOMO TRIBE, No. 11.

Instituted January 11, 1886. *Prophet*, S. S. Littlefield. *Sachem*, Charles A. Weare. *Sen. Sagamore*, O. B. Chadwick. *Jun. Sagamore*, Ezra H. Shannon. *Chief of Records*, Eben I. Kimball. *Asst. Chief of Records*, J. F. Moreland. *Keeper of the Wampum*, Daniel P. Grosvenor.

## EQUITABLE AID UNION.

### WASHINGTON, No. 38.

Instituted December 27, 1879. Meets in Franklin Hall every second and fourth Wednesday in each month. *President*, Richard E. Smith. *Vice-President*, Horace K. Foster. *Secretary*, Frank D. Hoag. *Accountant*, George B. Miller. *Treasurer*, George E. Lewis.

## POST OFFICES.

### PEABODY.

*Postmaster*, WILLIAM M. WARD.

MAILS CLOSE — For Boston, 8.30 and 10.20 A. M., 1.45, 4.45 and 6.30 P. M. For Salem, 7.45, 10.20, A.M., 1.45, 4.45 and 6.30 P. M. For South Peabody, 12.40 P. M. For New Hampshire, 7.30 P. M.

MAILS DUE — From Boston, 7.00, 8.40 A. M., 1.05 and 5 P. M. From Salem, 7 and 9.10 A.M., 1.05, 5 and 6.45 P.M. From South Peabody, 12.40 P. M. From New Hampshire, 6.45 P. M.

SOUTH PEABODY POST-OFFICE—Mrs. Ann E. Tudbury, *Postmistress*. Mails for Peabody close at 12.30 P. M. Arrive at 1 P. M.

WEST PEABODY POST-OFFICE — Daniel Brown, *Postmaster*. Mails for Boston close at 7.30 A.M. Due from Boston, 8 A.M.

## CEMETERIES.

CEDAR GROVE — Off Lynn street, near Spring Pond.
EMERSON — Washington street, opposite High.
MONUMENTAL — Wallis street.
OLD BURIAL GROUND — Main street.

# CODMAN & SHURTLEFF

## 13 and 15 TREMONT ST., BOSTON.

MANUFACTURERS AND IMPORTERS OF

# Surgical & Dental

## INSTRUMENTS,

Besides a complete assortment of articles intended for the exclusive use of the Medical and Dental professions, have always in store, at the lowest prices, a great variety of the following articles, suited to the wants of the general public:

## INVALIDS' ROLLING

—AND—

## BATH CHAIRS,

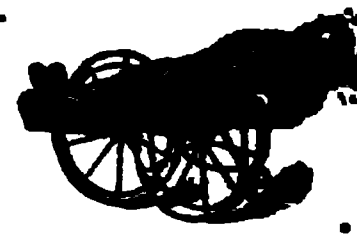

## TRUSSES,

A large assortment of best patterns from which to select, to meet the requirements of each case. If convenient, persons requiring Trusses should call at our establishment, where they can have a suitable Truss carefully fitted by a competent and experienced person familiar with the anatomy of hernia. When a call in person is impracticable, a careful description should be sent, stating whether the rupture is on the right or left side; also the measure around the person, two inches below the top of the hip bone. If the rupture is at the navel, the measure should be around the body at the navel.—N.B.—Ladies attended by those of their own sex.

## ELASTIC HOSE,

For Varicose Veins, Swollen Limbs, and Weak Joints. Of these goods we have several classes of silk and cotton, possessing different degrees of elasticity; the steel silk being usually the most satisfactory. The sizes are full length (of leg), three quarters, half or knee hose, knee caps, and anklets. Unusual sizes made to order. Also

**Elastic and Spring Abdominal Supporters, Shoulder Braces, Suspensory Bandages. Apparatus for Weak Ankles, Bow-Legs, Club-Feet, etc. Also, Crutches of various and most improved kinds; Syringes, Rubber Urinals, to wear on the person day or night, for Males and Females; Galvanic Batteries, Hearing Trumpets, Auricles, and Conversation Tubes for the Deaf.**

Together with many other articles for the use of the SICK and INVALIDS. Also, the largest and best assortment of

## Atomizers & Nasal Douches,

To be found in the United States. A GOLD MEDAL has lately been awarded us by the Middlesex Mechanics Association, as will be seen from the following report, signed by a leading New England Surgeon and Physician:

"1503. CODMAN & SHURTLEFF, Boston, Mass. One Case Surgical Instruments and Atomizers.

"The Committee have no hesitation in awarding for this superb exhibition highest premium. * * * The various other instruments for inhalation of atomized liquids, and for Local Anæsthesia, were all apparently faultless, both in design and workmanship. The exhibitors are regarded as more especially deserving of the highest token of merit for having produced nothing except their own manufacture. GOLD MEDAL. (Signed), GILMAN KIMBALL, M. D., Chairman.

***LIBERAL DISCOUNTS TO THE TRADE.***

THE

# ANVERS DIRECTORY

## 1886

CONTAINING A

## DIRECTORY OF THE CITIZENS

## BUSINESS DIRECTORY

## RECORD OF THE TOWN OFFICERS, ETC.

---

SAMPSON, MURDOCK, AND COMPANY

*FORMERLY SAMPSON, DAVENPORT, & CO.*

PRINCIPAL OFFICE, No. 155 FRANKLIN STREET, BOSTON

---

Copyright, 1886, by SAMPSON, MURDOCK, & CO.

# DANVERS STREETS, PLACES, ETC.

Adams, from Pine to Ash
Andover, from Peabody line to Middleton line
Andrew, from Hobart, near Putnam
Ash, from B. & M. Railroad depot to Sylvan
Braman, from Pine, Tapleyville, to B. & M. R.R.
Brown, from Nichols to Middleton line
Burley, from Conant to Wenham line
Burley avenue, from Maple to Fellows
Burroughs, from Holten to Putnam's pond
Central avenue, from off Maple, near Bank building
Central park, from Holten
Centre, from Holten to Andover street
Charles, from Holten to Pickering
Charter, from Cherry to Hobart
Cherry, from Maple to Holten
Chester, from Sylvan to Ash
Chestnut, from Poplar to Locust
Clark, from Braman to Hobart
Clinton avenue, from Endicott, near Water, Danversport
Collins, from Holten to Sylvan
Conant, from Maple to Beverly line
Cross, from Cherry to Charles
Dayton, from Centre to Middleton line
East, from Lindall, Lindall Hill
Elliott, from Conant to Beverly line
Elm, from B. & M. Railroad depot to Maple
Endicott, from Water to Sylvan
Essex, from Elm to Cherry
Fellows, from Burley avenue to Lindall
Fletcher, from Holten to Braman
Forest, from Maple to Hobart
Foster, from Conant to Elliott
Franklin, from School to Poplar
Garden, from Prince to Andover street
Green, from Centre to West
Harbor, from Liberty to steam mill, Danversport
Hardy, from 95 High, Danversport, to Porter's river
High, from Elm, Danvers, to Water, Danversport
Hobart, from Maple to Centre
Holten, from Essex depot to Centre
Hyde, from Pine to Collins
Ingersoll, from Centre to Newbury, Danvers Centre
Lawrence, from Ash, near B. & M. R.R.
Liberty, from Water to Conant

Lindall, from Burley avenue to Chestnut
Locust, from Maple to Topsfield line
Maple, from Elm to Middleton line
Merrill, from High to gas-house, Danversport
Mill, from River, Danversport
Newbury, from Peabody line to Topsfield line
Nichols, from Maple to Middleton line
North, from Locust to Topsfield line
Oak, from School to Locust
Otis, from Pickering to Pine
Page, from Cherry to Maple
Park, from Boston & Maine R.R. depot to High
Peabody avenue, from Holten to Pond
Pickering, from Cross to Vineyard
Pine, from Maple to Sylvan
Pleasant avenue, from Purchase to the mill pond
Pond, from Holten to Sylvan
Pope's lane, from Centre to Andover street
Poplar, from Conant to Maple
Porter, from 33 High to Webb
Preston, from Maple to Nichols
Prince, from Centre to B. & M. Railroad
Purchase, from High to Ash
Putnam, from Maple to Hobart
Putnam, from Cherry to Elm
River, from Water to Porter's river, Danversport
School, from Maple to Poplar
South Liberty, from Water, Danversport
Spring avenue, from Nichols to Summer
Summer, from Maple to North
Sylvan, from B. & M. R.R. depot to Peabody line
Vineyard, from Maple to Pine
Wadsworth, from Hobart to Holten
Walnut, from Centre to Prince, Danvers Centre
Warren avenue, from Park, near B. & M. R.R. depot
Washington, from Holten to Pine
Water, from High, across Porter's river, to Peabody line
Webb, from High to Porter
Wenham, from Locust to Wenham line
West, from Dayton to Green
Winthrop, from Poplar to Fellows

# HALLS, PUBLIC BUILDINGS, ETC.

Agawam Hall, Holten street, Tapleyville
Chase's Block, Locust, near Maple
Citizens' Hall, Water street, Danversport
First National Bank building, Maple street
Gothic Hall, High street
Grand Army Hall, Porter's block, Maple street
Granite Hall, under Maple-st. Church, Maple street
High School, Town Hall, Holten street
Lincoln Hall, Holten street, Tapleyville
Masonic Hall, First National Bank bldg., Maple street
Mirror Office, Ropes block, Maple street
Peabody Institute, Sylvan, corner Pond
Porter's Block, Maple street
Post Office, Asylum station, B. & M. R.R.
Post Office, F. A. Wilkins', Centre st., Danvers Centre
Post Office, First National Bank building, Maple street, Danvers Plains
Post Office, Mead & Webb's, Water street, Danversport
Post Office, Merriam's store, Holten street, Tapleyville
Reform Club Hall, Maple street
Ropes Block, Maple street
Temperance Hall, Maple, near Locust
Town Hall, Holten street, junction Sylvan
Union Hall, Ropes block, Maple street
Village Hall, under First Congregational Church, D. C.

# DANVERS DIRECTORY.

ABBREVIATIONS.—D. C., Danvers Centre; D. P., Danvers Port; E. D., East Danvers.

Abbott Caroline, widow of Leroy L. house Elm, cor. Park
Abbott Electa C. widow of Benjamin, h. Elm, cor. Park
Abbott George C. (*Beal & Abbott*), grocer, Maple, corner Locust, house Locust, cor. Poplar
Abbott Henry G. farmer, house from Andover, near B. & M. R.R., Danvers Centre
Abbott Henry G. jr. bds. Henry G. Abbott's, Andover st.
Abbott Leroy L. died Nov. 24, 1885
Abbott Margaret Mrs. house Lindall street
Abbott Richard C. express driver, house 28 High
Abbott Roxbury H. carpenter, School, h. Porter, n. High
Acton John M. shoemaker, house Putnam, n. B. & M. R.R.
Acton Thomas F. removed to Salem
Adams Eliza M. widow of Charles H. house 8 Charter
Adams James W. agent, house Walnut, near Prince, D. C.
Adams John, teamster, house Sylvan, near Ash
Adams John H. shoemaker, house 50 Poplar
Adams Moses W. shoemaker, house 5 Mill
Adams Peter F. house Wenham street
Ager Charles E. attendant, Insane Asylum, boards do.
Ahern Elizabeth A. teacher, district No. 7, Tapleyville, house Putnam, near Cherry
Ahern John, farmer, house Putnam, near Cherry
Aiken Arthur A. mason, boards 17 High
Aiken Charles F. mason, house Charles street
Ainsworth H. G. Mrs. died June 2, 1885
Alber Matthias, miller, house South Liberty, Danversport
Alber Theresa Miss, house South Liberty, Danversport
Alderson William, removed to Illinois
Allard John W. shoemaker, house 40 Maple, cor. School
Allen Albert G. sole-leather cutter, h. 31 Locust, n. Poplar
Allen Albert G. jr. ticket agent, B. & M. R.R. b. 31 Locust
Allen Elmer E. farmer, bds. Maria B. Allen's, Newbury st.
Allen Ernest, milkman, bds. Maria B. Allen's, Newbury st.
Allen Henry C. shoecutter, house Central av. near Maple
Allen James G. removed to Keene, N. H.
Allen Maria B. widow of James M. h. Newbury, n. North
Allen Mercie A. Miss, teacher, grammar school, district No. 1, boards Mrs. Maria B. Allen's, Newbury st.

Alley Blaine L. house 30 High
Alley K. Mrs fancy goods, Porter's blk., Maple, h.30 High
Ambrose John, currier, house Putnam street
Ambrose Michael, laborer, house High street
Anderson Ellen, widow of William, h. Holten, Tapleyville
Anderson William, sen. died Nov. 14, 1884
Anderson William, house Holten, near Pine, Tapleyville
Andrew Benjamin S. principal, grammar department, district No. 7, house 6 Braman
Andrew Israel W. house Ash, near Sylvan
Andrew John D. house Conant, near Poplar
Andrews A. W. farmer, bds. Joseph Busby's, Elliott, E. D.
Andrews Daniel W. removed to Lynn
Andrews Frank, clerk, boards M. J. Currier's, Conant st.
Andrews Gilman, carpenter, house Water st., Danversport
Andrews Solomon C shoecutter, house 9 Locust
Andrews Winthrop, house Locust, near Maple
Armitage John S. foreman, Geo. Peabody's, h. Ingersoll st.
Armitage Joshua, shoecutter, Eaton & Sears', house Cross, near Charles [tre, house do.
Armstrong Joseph H. blacksmith, Centre st., Danvers Cen-
Armstrong Samuel, removed to Weymouth
Arnold R. B. agent, house Ash street
Atkins Elizabeth W. Mrs. house 14 Ash
Atkinson Edward, attendant, Insane Asylum, boards do.
Atwood Frank, fireman, B. & M. R.R. house 34 Maple
Averill Ellen W. Miss, boards Jos. Averill's, Pickering st.
Averill George P. bookkeeper, boards at Joseph Averill's, Pickering street
Averill Joseph, house Pickering, near Cherry
Averill Leverett P. produce, house Pickering, near Cherry
Ayers Jacob E. hairdresser, Holten, house do. Tapleyville
Ayres Watson M. Rev. pastor M. E. Church, h. 54 Pine, Tapleyville

Bacon Alfred W. salesman, house Park, near B. & M. R.R.
Bacon John L. salesman, house Park, near B. & M. R.R.
Bagan James E. attendant, Insane Asylum, boards do.
Bailey S. Mrs. house 39 Poplar
Baker Charles, farmer, house Conant street
Baker Daniel B. died Dec. 22, 1885
Baker Edward A. shoemaker, house Lawrence, near Ash
Baker Frederick A. died April 22, 1884 [h. 19 Ash
**BAKER GEORGE W.** boot and shoe manuf. Putnam, st.
Baker Joseph L. shoemaker, house Lawrence, near Ash
Baker Rebecca, widow of Frederick A. h. 68 Liberty, E. D.
Baker Sarah A. widow of Daniel B. house 18 Elm
Baker Sarah E. widow of Everett, house 63 High
Baldwin Stephen H. house Lindall street
Bancroft Walter C. house Endicott street, Danversport

Banks Elson L. currier, house Elliott street, East Danvers
Banks John W. carpenter, h. Water, n. High, Danversport
Barker George J. roller, boards at Daniel F. Rooney's, off Water street [Water st., Danversport
Barker John A. iron worker, boards at Daniel F. Rooney's,
**BARKER PHILURA S.** widow, house 56 Liberty, East Danvers
Barker Warren P. gardener, house Sylvan, near Ash
Barnard John W. music teacher, house Maple street
Barnard Susan Mrs. died January 17, 1884
Barnes Dennis, hostler, house School, near Maple
Barnes George H. clerk, house 38 Liberty, East Danvers
Barnett James, painter, house 36 Poplar, n. the railroad
Barnett William, shoemaker, h. 36 Poplar, n. the railroad
Barr Mary F. widow of John S. house Locust, near Lindall
Barrett William, laborer, house High street
Barry James P. laborer, boards 16 Hobart
Barry John Mrs. house Sylvan, near Ash
Barry Michael, laborer, house 16 Hobart
Barry Michael H. expressman, boards 16 Hobart
Barry William H. laborer, house 16 Hobart
Bartlett James A. farmer, house Collins, n. Holten, D. C.
Bartlett John W. removed to Portland, Me.
Barton J. Webb, farmer, house Maple, near Preston
Batchelder Cyrus T. (*Batchelder & Co.*), coal and wood, Water st., Danversport. h. 155 Washington, Peabody
Batchelder John B. house 29 School
Batchelder John Q. A. house Sylvan street
Batchelder L. D. Mrs. died November 28, 1884
Batchelder O. J. removed to Haverhill
**BATCHELDER & CO.** (*Cyrus T. Batchelder and Chauncey S. Richards*), coal and wood, Water st., Danversport
Bates Albert A. morocco manuf., Water st. house River st., Danversport
Bates Charles H. removed to Provincetown
Bates Frank, farmer, house Water street, Danversport
Bates George A. morocco dresser, boards Albert A. Bates', River street, Danversport [Danversport
Bates Hattie Miss, teacher, boards A. A. Bates', River st.,
Bates John, farmer, house Water street, Danversport
Bates John H. farmer, house Water street, Danversport
Bates John P. farmer, house Water street, Danversport
Bates Leslie A. harness trimmer, boards 46 Maple
Bates Nellie Miss, boards Albert A. Bates', River street, Danversport [near Maple
Bates Roswell D. variety store, 31 Maple, house Conant,
Batson M. E. Miss, boards Nathaniel Batson's, 10 Holten
Batson Nathaniel, house 10 Holten, opp. Town Hall
Battye Geo. W. blacksmith, bds. 27 Braman, Tapleyville
Battye Louis K. shoemaker, bds. 27 Braman, Tapleyville

Battye Rhoda J. Miss, boards 27 Braman, Tapleyville
Battye Sarah, widow, house 27 Braman, Tapleyville
Baxter L. W. laborer, Pierce rubber mill, house Liberty, corner Water, Danversport
Bazin Betsey J. widow of Samuel G. h. 106 High, Danv'p't
Bazin Sarah E. Miss, boards 106 High, Danversport
Beal Abram S. (*Beal & Abbott*), grocer, Maple, cor. Locust, house Essex, corner Cherry
**BEAL & ABBOTT** (*Abram S. Beal and Geo. C. Abbott*), grocers, Maple, corner Locust
Bean Alton A. boards Forest, near Maple
Bean Charles W. teacher, bds. Isaac H. Bean's, Forest st.
Bean Isaac H. station agent, Beaver Brook, h. Forest st.
Bean John, shoemaker, house 85 Pine
Bean Norris S. shoemaker, house Pine, near Hobart
Beavins J. T. attendant Insane Asylum, boards do.
Beckford Arthur W. clerk, J. Frank Porter's, b. 18 School
**BECKFORD JAMES A.** apothecary, 8 Maple, house Conant, near Maple (see page 488)
Beckford William F. removed to Beverly
Bedell Elmer A. shoecutter, b. Loring P. Berry's, Maple st.
Beechey Joseph, milkman, bds. Burley, near Wenham line
Beers Geo. J. morocco dresser, A. A. Bates', h. at Peabody
Begg Augusta, widow, removed to Peabody
Belcher Frederick, laborer, bds. Daniel Cahill's, Maple st.
Belden George R. removed to Maine
Bell Arthur S. butcher, house Elliott st., East Danvers
Bell Edward H. b. Mrs. E. D. Wright's, Pine st., Tap'ville
Bell George P. clerk (Boston), house Central avenue
Bell George W., Danvers & Boston Express, Hobart st. h. Charter, near Cherry
Benedict Frank, removed to Dover, N. H.
Benjamin Herbert, attendant Insane Asylum, boards do.
Bennett Elizabeth, widow, house High st., Danversport
Benson Frank E. shoemaker, house Holten st., Tapleyville
Benson Oscar P. shoemaker, house Holten st., Tapleyville
Benvie Charles S. shoecutter, bds. Mrs. Grace E. Benvie's, Centre street, Danvers Centre
Benvie Grace E. widow, house Centre st., Danvers Centre
Benvie John, shoemaker, house 85 Pine
Berkley Michael, blacksmith, Liberty, Danversport, house 40 do., East Danvers
Berry Allen A. carpenter, 7 Franklin, house do.
Berry Charles E. shoemaker, house 16 Charles
Berry Charles E. painter, Maple, near Locust
Berry Charles H. shoemaker, house 41 Cherry
Berry Charles L. house Elliott street, East Danvers
Berry Eben G. farmer, house Conant, near Maple
Berry E. Eugene, shoemaker, h. Centre, cor. Holten, D. C.
Berry Hannah P. Mrs. house Pine street, Tapleyville

Berry Isaac A. carpenter, 16 Charles, house do. [D. C.
Berry Isabel, widow, b. Henry T. Briggs', off Centre st.,
Berry John, carpenter, house Maple, near Pine
Berry Loring P. shoelaster, house Maple, near Pine
Berry William A. carpenter, boards 7 Franklin
**BERRY WILLIAM H.** variety store and shoemaker, 22 Water, house do., Danversport
Berun John, baker, house 1 Charter
Besse A. M. Miss, house Ash, near Adams
Beston John Mrs. house rear Cherry, near B. & M. R. R.
Beston Patrick, laborer, house 34 High [High st.
Beston P. Henry, clerk, 18 Maple, bds. Patrick Beston's,
Bigelow Samuel B. farmer, house Burley, n. Wenham line
Birney Thos. S. shoemaker, house Holten st., Tapleyville
Bixby Charles W. shoemaker, h. Liberty st., East Danvers
Black Elizabeth, widow, house 7 Wadsworth
Black George W. machinist, boards 7 Wadsworth
Black Harriet N. widow, house 11 Ash
Black Mary P. widow, house Water street, Danversport
Black Salome Miss, boards 7 Wadsworth
Black William H. house 102 High, Danversport
Blackadar Zebina, removed to Yarmouth, N. S.
Blair James, shoe cutter, boards Centre street
Blake Edward, engineer, house River st. near Mill, D. P.
Blake Ella Miss, boards River street, Danversport
Blake Frank S. shoe finisher, h. Centre, n. Hobart, D. C.
Blake Freeman N. house 34 Sylvan [Methuen
Blake Jesse (*Hubbard & Blake*), Holten, n. Pine, house at
Blake Joseph, house River street, Danversport
Blake J. Albert, salesman (Boston), house 8 Oak
Blanchard Armenia Mrs. nurse, house 6 Locust
Blanchard Clarence E. (*Jewett & Blanchard*), mason, house Pickering, near Otis
Blanchard Eben M. mason, house Pickering, cor. Otis
Blanchard Mary E. Mrs. house 6 Locust
Blanchard Wilson J. butcher, house Conant, near Maple
Bleakley Robert, attendant Insane Asylum, boards do.
Blodgett Cynthia P. widow, boards 22 Chestnut
Blodgett Thomas E. police, house Locust street
Blodgett Wm. H. shoe stitcher, h. Locust st., Putnamville
Bly Frank W. removed to Gilbertville
Bly Josiah F. removed to Gilbertville
Boardman Horace W. farmer, house Locust st., Putnamville
Boardman Israel P. shoe cutter, h. Locust st., Putnamville
Boardman L. G. Miss, teacher, primary dist. No. 6, boards at N. H. Boardman's, Locust street
Boardman Nathaniel H. com. merchant (Boston), house Locust, near Chestnut
Bodge Henry, milk dealer, house Sylvan street
Bodge Horatio, farmer, house Sylvan street

Bodge Marcus, house Dayton, cor. Newbury, D. C.
Bodwell David, shoemaker, h. Centre, n. Newbury, D. C.
Bodwell Oscar R. shoecutter, b. at D. Bodwell's, Centre st.
Bolster Joseph, blacksmith, h. Sylvan st. n. Peabody line
Bolster Joseph W. blacksmith, h. Sylvan st. n. Peabody line
Bomer A. F. Miss, b. at Mrs. John Hine's, Water st., D.P.
Bomer Mary A. Miss, b. at Mrs. John Hine's, Water st., D.P.
Boome Hogg A. laborer, h. Centre st. c. Newbury, D. C.
Boutwell Bell Mrs. house 12 Elm
Bowles Howard D. attendant Insane Asylum [ville
Boyce Harriet B. widow of G. P. h. Locust st, Putnam-
Boyce Henry, heater, house Water st., Danversport
Boynton G. H. shoecutter, J. E. Farrar & Co.'s
Boynton Henry K. shoecutter, boards 56 Liberty, E. D.
Bradstreet Alvah J. farmer, bds. at William Bradstreet's, Elliott, East Danvers
Bradstreet Byron B. attendant Insane Asylum, boards do.
Bradstreet Elijah (*Perkins & Bradstreet*), soap manuf., Putnam street, house 57 do.
Bradstreet Henry E. stock fitter, house Maple, n. Poplar
Bradstreet Herbert M. necktie maker, 7 Sylvan, house do.
Bradstreet Walter H. soap peddler, house 53 Putnam
**BRADSTREET WILLIAM,** milk dealer, house Elliott, cor. Bridge, East Danvers
Bradstreet William, jr. farmer, house Putnam street
Bradstreet William A. shoemaker, house Putnam street
Bragdon Elmer O. box maker, h. 21 Water, Danversport
Bragdon Ida T. music teacher, b. 14 Water, Danversport
Bragdon Joshua, house 14 Water, Danversport
Bragdon Nathaniel, house Water street, Danversport
Brainard John C. engineer, B. & M. R. R. house Warren avenue, near Park street
Bray James, laborer, bds. at Dennis Lahan's, Pleasant av.
Bray Mary E. Mrs. boards 97 High, Danversport
Brien Edward, laborer, b. Mrs. M. B. Brigham's, Sylvan st.
Brien, see also O'Brien
Briggs Alfred, removed to Haverhill
Briggs Henry A. shoemaker, boards at Henry T. Briggs', off Centre, Danvers Centre
Briggs Henry T. shoemaker, house off Centre st., D. C.
Brigham George M. gardener, house Sylvan, near Collins
Brigham Monroe B. Mrs. house Sylvan, near Collins
Brine Timothy, laborer, house River street
Brissette Joseph, carriage trimmer, house Oak street
Brooks ——, painter, boards 17 High
Brown Arthur L. removed to Marblehead
Brown A. M. and C. O. Misses, house 25 High
Brown Charles W. removed to Florida
Brown David S. grocer, Centre, n. Dayton, h. do., D. C.
Brown Dennis L. b. at Mrs. Lydia A. Brown's, Braman st.

Brown Edward (*Hubbard & Blake*), Pine st., Tapleyville, house at Marblehead
Brown Fred C. removed to Salem
Brown James F. shoemaker, house Locust st., Putnamville
Brown John Mrs. removed to Ipswich
Brown Joseph E. conductor, Salem & Danvers H. R. R., boards at Lydia A. Brown's, Braman street [st.
Brown J. Otis, shoemaker, b. at Nahum Fernald's, Hobart
Brown Lucy, widow of Amos, house Fellows, cor. East
Brown Lydia A. widow, house Braman, near Fletcher
Brown Peers, attendant Insane Asylum, boards do.
Brown Rhoda P. died Feb. 12, 1885
Bruley Caius, blacksmith, house High st., Danversport
Brummitt Frederick A. laster, boards at Geo. Brummitt's, Holten street
Brummitt George, shoemaker, house Holten st., Tapleyville
Bryer D. B. laster, Eaton & Sears', house at Middleton
Bubier Edward, removed to Lynn
Buckley Ellen Mrs. house Holten street, Tapleyville
Buckley George P. sea captain, house 6 Holten, n. railroad
Buckley John, laborer, boards Ellen Buckley's, Holten st.
Budgell Walter, removed to Brighton
Budgell Walter J. laborer, house Pine street
Budgell William J. shoemaker, boards John W. Waitt's, Sylvan street
Bullard Edwin L. engineer, house River street, D. P.
Burbank E. M. widow, boards 22 Water, Danversport
Burchstead Charles A. mason, house High street, D. P.
Burchstead Joseph A. b. J. N. Burchstead's, High st., D. P.
Burchstead Joseph N. carpenter, house High street, D. P.
Burdett Roscoe A. removed to Lynn
Burke Hibbard, laborer, boards James E. Dale's, Sylvan st.
Burleigh Martha E. widow, house Locust st., Putnamville
Burney James W. channeller, house Putnam, near Hobart
Burney Nancy, widow, house Locust street, Putnamville
Burney Thomas, shoemaker, house Pine, near Holten
Burnham Adeline, widow of Richard, house off Locust st., Putnamville
Burnham John, laborer, boards off Locust st., Putnamville
Burnham Richard, died June 13, 1885
Burns Dennis, hostler, house School street
Burns James W. blacksmith, Maple, opposite Insane Asylum, house 33 High
Burns Michael, laborer, boards Daniel F. Rooney's, D. P.
Burns Thomas F. shoemaker, house Putnam street
Burns William L. blacksmith, boards 33 High
Burnsville John H. stockfitter, house Newbury, corner Dayton, Danvers Centre [near Chester
Burrington Howard R. principal, High school, house Ash,
Bushby Joseph, farmer, house Elliott street, East Danvers

Buswell C. H. (*Hubbard & Blake*), Pine street, Tapleyville, house at Somerville
Butler John C. house 21 Locust
Butler J. Clayton, teamster, boards George O. Putnam's, Holten street
Byers George H. removed to Lynn
Byrnes Dennis, hostler, house School, near Maple

Cahill Daniel, farmer, house Maple, near Forest
Cahill Daniel, jr. farmer, boards Daniel Cahill's, Maple st.
Cahill Daniel A. morocco dresser, boards John Lynch's, Mill street, Danversport
Cahill John J. milkman, house Maple, near Forest
Cahill Patrick, laborer, house Hobart, near the railroad
Cahill Thomas, shoemaker, boards Hobart, near railroad
Cahill William C. farmer, boards Daniel Cahill's, Maple st.
Cain James H. shoemaker, house Putnam street
Cain John, laborer, house Holten street, Tapleyville
Cain John E. shoemaker, Eaton & Sears', boards 29 Braman
Cain Mary, widow, boards James Logan's, Holten street
Cain Mary A. widow, house 29 Braman, Tapleyville
Caird Francis S. confectionery, Holten st., Tapleyville, h. do.
Caird William Mrs. house Collins street, near Hyde
Caldwell Charles H. section hand, B. & M. R. R. house Lawrence, near Ash [leyville
Calef Alfred E. shoefinisher, boards 10 Washington, Tap-
Calef Edgar A. foreman, E. & A. Mudge & Co.'s, house 14 Washington, Tapleyville
Call Henry J. house Sylvan, near Ash
Callahan Bridget, widow of Dennis, house Pickering street
Callahan Dennis, died February 18, 1885
Callahan John, laborer, boards Margaret Callahan's, Purchase street [chase street
Callahan John, laborer, boards Margaret Callahan's, Pur-
Callahan Margaret, widow of Jeremiah, house Purchase st., Danversport
Callahan Maurice, laborer, boards Bridget Callahan's
Callahan Patrick, laborer, boards Margaret Callahan's, Purchase street
Callahan William, laborer, boards Bridget Callahan's
Campbell David A. shoecutter, house Forest, near Maple
Campbell John C. foreman, C. C. Farwell & Co.'s, house 14 Chestnut
Campbell Lizzie, teacher of violin, boards 14 Chestnut
Campbell Richard, currier, G. P. Plumer & Co.'s, house at Peabody
Cann Leslie L. shoemaker, house Liberty st., East Danvers
Carey Catharine, widow, house Pine, near Collins
Carey Daniel, laborer, house Mill, near River, Danversport
Carey Fred, clerk, bds. Wm. E. Carey's, Liberty st., E. D.

Carey John E. morocco dresser, b. Daniel Carey's, Mill st.
Carey John J. shoemaker, boards Catharine Carey's, Pine street, Tapleyville
Carey William E. upholsterer, house Liberty street, E. D.
Carleton George R. expressman, house Hobart, cor. Maple
Carleton William B. farmer, house Newbury street
Carney Thomas, laborer, house Pickering, near Hobart
Carney William T. house Pickering, near Hobart
Carpenter George, laster, h. Essex, n. B. & M. R.R. depot
Carr Edward, brick manuf. house Conant, n. trotting park
Carroll Ann, widow of Thomas, h. Maple, n. Beaver Brook
Carroll Jeremiah O. morocco dresser, A. A. Bates', house at Peabody
Carroll John T. periodicals, and variety store, 43 Maple, house Cherry, corner Charter
Carroll Michael, laborer, b. Mrs. C. Cashman's, Sylvan st.
Carroll Philip, laborer, h. Pleasant av. off Purchase, D. P.
Carroll Samuel B. shoecutter, rooms 4 Franklin
Carroll Thomas, laborer, bds. Mrs. Ann Carroll's, Maple st.
Carter Kendall, house 6 Charter
Carver Clarence N. laborer, house Summer, near North
Cary Julia K. Miss, physician, Insane Asylum, boards do.
Casey David, butcher, house East street
Casey Michael, laborer, house Water street, Danversport
Casey Patrick, laborer, house Harbor, near Water, D. P.
Cashman Catharine, widow of John, h. Sylvan, n. Adams
Cashman Dennis, currier, boards Mrs. P. Cashman's, River street, Danversport
Cashman Dennis, shoemaker, Eaton & Sears', boards Pickering street
Cashman Honora, widow of Patrick, house River st., D. P.
Cashman James, farmer, house Sylvan, near Adams
Cashman Michael, farmer, house Sylvan, n. Peabody line
Cashman Patrick, laborer, house Pickering, near railroad
Cashman Thomas, laborer, house Purchase street
Cashman Timothy, farmer, house Sylvan, n. Peabody line
Caskin Charles, shoemaker, boards Pine, near the railroad
Caskin Edward J. shoemaker, house Clark st., Tapleyville
Caskin Francis H. (*Caskin & O'Connell*), stove dealer, 92 Maple, house Holten, corner Fletcher, Tapleyville
Caskin James, shoemaker, h. Pine, n. railroad, Tapleyville
Caskin Jas. jr. shoemaker, b. Pine, n. railroad, Tapleyville
Caskin John A. shoemaker, house 16 Hobart
**CASKIN & O'CONNELL** (*Francis H. Caskin and P. H. O'Connell*), stove dealers, 92 Maple
Cass J. W. shoe trimmer, Eaton & Sears', h. at Wenham
Caya Moses, currier, house Merrill street, Danversport
Chadbourne Frank, carriage painter, house Lawrence st.
Chadbourne L. A. Mrs. house Walnut, near Prince, D. C.
**CHADWICK O. B. & CO.** insurance agents, at J. F. Porter's, Maple street (see page 498)

Chamberlain Marshall, shoemaker, Eaton & Sears', boards 21 High
Chaplin Ann B. widow, house 102 High, Danversport
Chaplin Benjamin G. shoemaker, house 63 Liberty, E. D.
Chaplin George H. shoemaker, boards 63 Liberty, E. D.
Chaplin Sarah, widow, house River, cor. Water, D. P.
Chaplin William A clerk, boards 63 Liberty, E. D.
Chaplin William B. removed to Lynn
Chapman Edward A. house Charter, near B. & M. R. R.
Chapman George E. shoemaker, house Washington, near Holten, Tapleyville [Danvers Centre
Chapman Moses E. machinist, house Centre, cor. Newbury,
Chapman Walter H. boards George E. Chapman's, Washington street
Chase Arthur P. (*Preston M. Chase & Son*), apothecary, 8 Locust, boards Locust, cor. Oak
Chase Benjamin F. teamster, house 44 Cherry
Chase Charles, foreman, J. E. Farrar & Co.'s, b. 14 Locust
Chase Daniel R. shoelaster, h. 10 Braman, Tapleyville
Chase Frank G. shoemaker, b. D. R. Wilson's, off Maple st.
Chase Freeman A. died Aug. 6, 1884
**CHASE PRESTON M.** physician, Locust, cor. Oak; also (*P. M. Chase & Son*), apothecary, 8 Locust, h. Locust, cor. Oak [8 Locust
Chase Preston M. & Son (*Arthur P. Chase*), apothecaries,
Cheever Abby C. widow, house Pine, near Hobart
Cheever George P. house Water street, Danversport
Cheever Hannah P. Miss, house Water street, D. P.
Cheney Daniel F. shoemaker, house 56 Pine, Tapleyville
Chick Benjamin, shoemaker, house Conant, East Danvers
Chick Frank M. shoelaster, house Chestnut street
Chick Samuel P. farmer, bds. Oliver Roberts', Andover st.
Chick Sarah S. widow, house Dayton, n. Newbury, D. C.
Chubb Frederick A. foreman, J. E. Farrar & Co.'s, house 9 Central av.
Chubb S. C. Mrs. dressmaker, house 9 Central av.
Churchill Harvey, laborer, boards 23 High
Churchill Josephine Miss, boards 23 High
Clancy James M. asst. plumber, Insane Asylum, bds. Preston street [Maple
Clancy Patrick J. plumber, Insane Asylum, h. Preston, n.
Clapp Clarence W. shoecutter, boards 50 Poplar
**CLAPP FRED H.** blacksmith, School street, bds. 25 do.
Clapp Galen, apothecary, Insane Asylum, boards do.
Clapp Granville W. (*Clapp & Tapley*), Pine st. h 19 Cherry
Clapp Lizzie L. Miss, boards 5 Sylvan
Clapp Samuel H. teacher, grammar school, h. 5 Sylvan
**CLAPP & TAPLEY** (*Granville W. Clapp and Walter A. Tapley*), boot and shoe manufs., Pine street
Clark Betsey, widow of John, house Nichols, near Forest

Clark Charles H. shoemaker, house Maple street
Clark Harry J. shoemaker, b. Lydia A. Clark's, School st.
Clark John, tanner, house Water street, Danversport
Clark John A. morocco dresser, house Pine st., Tapleyville
Clark Lydia A. widow, house School, near Poplar
Clark Nathan J. farmer, house Locust street, Putnamville
Clark Preston H. removed to Lynn
Clark Walter S. gardener, b. Lydia A. Clark's, School st.
Cleary Thomas L. carpenter, h. Pleasant av. near Purchase, Danversport [Pleasant av.
Cleary Thomas L. jr. shoemaker, bds. Thomas L. Cleary's,
Cleary William J. laborer, house Hyde, near Pine
Cleveland William A. house Centre street, Danvers Centre
Clough Ira, house 12 Ash, near railroad depot
Clough Josiah E. conductor, Salem & Danvers Horse R. R. house Elm, near Park
Clough Phebe A. widow, house Elm, near Park
Cody M. tailor, 9 Maple, boards 21 High
Coffin Clara, widow, house 114 Holten
Coffin Reuben H. clerk, Hotel Danvers, boards do.
Colbert John, shoemaker, house Chestnut, near Poplar
Colbert Morris, shoemaker, house Hobart, near R. R.
Colbert Thomas, shoemaker, house Chestnut, near R. R.
Colburn James S. mason, house Central avenue
Colby Charles C., McKay stitcher, h. Lindall, cor. Chestnut
Colby George A. shoe stitcher, house Chestnut street
Colby Jesse P. clerk, house Oak street
Colby Walter E. piano tuner, boards Lindall street
Colcord E. F. sole cutter, house 40 Centre, D. C.
Colcord Lizzie T. Miss, house Maple, near Preston
Colcord S. Ellen Miss, dressmaker, h. Maple, near Preston
Cole E. M. shoecutter, C. C. Farwell & Co.'s
Cole Gideon Rev. pastor First Baptist Church, h. 20 Pond, Beverly
Coleman David, bds. Michael Coleman's, Water st., D. P.
Coleman Honora Miss, bds. M. Coleman's, Water st., D. P.
Coleman Joseph B. removed to Boston
Coleman Lizzie Miss, dressmaker, boards Michael Coleman's, Water street, Danversport
Coleman Michael, laborer, house Water street, D. P.
Collier Maria L. widow, boards James W. Edmester's, High street, Danversport
Collins Ann, widow, house Hobart, near Pickering
Collins Bridget, widow, house Andover, near R. R., D. C.
Collins Christopher, laborer, house Putnam street
Collins Christopher W. shoemaker, b. Hobart, n. Pickering
Collins Frederick, shoemaker, house Pickering, near Otis
Collins Henry, shoemaker, house Hobart, near Pickering
Collins Henry, jr. shoemaker, bds. Hobart, near Pickering
Collins Henry E. shoemaker, house Hobart, n. Pickering

Collins John, shoemaker, boards Hobart, near Pickering
Collins Michael, shoemaker, h. Hobart, cor. Pickering
Collins Nancy, widow, house Putnam street
Collins Richard, shoemaker, house Hobart street
Collins Thomas, shoemaker, boards Hobart, n. Pickering
Collins William, stove cleaner, house Putnam, near Maple
Collins William, shoemaker, bds. Hobart, near Pickering
Collins William H. bds. Richard Collins', Hobart street
Columy L. E. shoemaker, boards 9 Wadsworth
Conant Frank R. farmer, h. Conant, n. Beverly line, E. D.
Conant Herbert T. engineer, J. E. Farrar & Co.'s, house 39 Poplar
Conant Silas (*J. E. Farrar & Co.*), h. Summer, near Maple
Condon David, currier, bds. William Condon's, Putnam st.
Condon William, laborer, house Putnam street
Conlon John W. gardener, removed to Peabody
Connor Daniel J. laborer, house Ash, near Sylvan
Connor Daniel J. jr. farmer, house Ash, near Sylvan
Connor Ellen Miss, house High street, Danversport
Connor John H. removed to Haverhill
Connor Timothy, farmer, house Ash, near Sylvan
Connor Timothy M. laborer, b. Daniel J. Connor's, Ash st.
Connor, see also O'Connor
Conroy John, shoemaker, house Charles street
Conway David, teamster, house High street, Danversport
Conway James, shoemaker, house High st., Danversport
Conway Mary A. widow, removed to Lynn
Conway P. T. house Wenham street, Putnamville
Cook Alfred H. shoemaker, b. David Cook's, Holten st.
Cook Benjamin F. shoemaker, boards 52 Putnam
Cook Charles H. tinsmith, house Locust st., Putnamville
Cook David, shoemaker, h. Holten, near Pine, Tapleyville
Cook David B. shoecutter, h. Holten, n. Pine, Tapleyville
Cook David N. supt. Salem & Danvers H. R. R. house High, near Porter [D. P.
Cook Eleanor W. Miss, bds. Mrs. Geo. C. Cook's, High st.,
Cook George C. Mrs. house High, near Liberty, D. P.
Cook William C. Mrs. house 38 Cherry, near Holten
Copell John E. cook, Insane Asylum, boards do.
Copp Andrew J. iron worker, h. Water st., Danversport
Copp Charles H. foreman, rolling mill, h. Water st., D. P.
Copp Louisa, widow, house Water street, Danversport
Copp M. E. and L. A. Misses, h. Water st., Danversport
Corlis Benjamin M. stockfitter, C. C. Farwell & Co.'s
Corliss Leroy W. house Centre street, Danvers Centre
Corliss Wm. H. shoemaker, h. Centre st., Danvers Centre
Corman Catharine Miss, boards Porter, near High
Corman John F. boards Porter, near High
Corman Philip, shoemaker, house Porter, near High
Corman Philip J. shoemaker, boards Porter, near High

Corning Phineas, house rear High street, Danversport
Cotter Edmund, laborer, house Hyde, near Pine
Cotter John, shoemaker, house Hyde, near Pine
Cotter Michael, shoemaker, house Hobart street
Couch Francis A. (*Couch & Putnam*), carpenter and builder, 10 Oak, house do.
Couch Mattie A. Miss, asst. librarian, Peabody Library, boards 10 Oak
**COUCH & PUTNAM** (*Francis A. Couch and Nathan T. Putnam*), carpenters and builders, Locust, near Lindall, and 10 Oak
Coughlan Annie B. Miss, house 52 High
Coughlan Ellen C. Miss, house 52 High
Coughlan Margaret E. Miss, house 52 High
Coughlan Thomas, shoemaker, house 52 High
Coughlin Daniel, removed to Peabody
Coughlin John, removed to Peabody
Coughlin Patrick, currier, house Chestnut, near Poplar
Coughlin Timothy, removed to Peabody [D. C.
Cowdrey Joseph S. shoe laster, house Centre, cor. Collins,
Cowdrey William A. foreman, H. A. Southwick's, house Pine street, Tapleyville
Cowles Frank A. removed to Wenham
Craig Kate Miss, boards 19 Ash
Cranon Thomas, laborer, bds. D. S. Sullivan's, Sylvan st.
Crawford James, farmer, h. Dayton, near Middleton line
Creeden John F. currier, house Pine, near Hyde
Cressy Alden W. shoecutter, boards Enoch T. Cressy's, Essex street [near Locust
Cressy Eben F. carpenter, B. & M. R. R. house Poplar,
Cressy Enoch T. carpenter, house Essex, near Elm
Crimmins Daniel, laborer, house High street, Danversport
Crockett James Franklin, farmer, h. Elliott street, E. D.
Crofth Mary A. widow, house Charles street
Crombie B. H. clerk, D. Richards & Son's, boards 9 Elm
Crouan John H. died Aug. 19, 1885
Cronan Thomas, laborer, house off Pickering
Cronan Thomas, jr. removed to Salem
Crosby Asahel, attendant, Insane Asylum, boards do.
Crosby Benjamin F. packer, house Charles, near Holten
Crosby Ebenezer, sea captain, house Wadsworth street, Tapleyville [16 Cherry
Crosby Frank H. painter, opp. B. & M. R. R. depot, house
Crosby Joseph E. removed to Dover, N. H.
Crosby Lyman D. removed to Dover, N. H.
Cross Anna P. Miss, house Collins, near Holten, D. C.
Cross Ervin C. Mrs. house 29 School
Cross Francis L. house Centre, n. Hobart, Danvers Centre
Cross H. Alfonso, painter, Oak st., h. School, near Poplar
Cross Mary Miss, house Locust, near Lindall

Cross Nancy P. widow, house Centre, near Hobart, D. C.
Cross Nathaniel, shoemaker, h. Centre st., Danvers Centre
Cross Samuel, farmer, h. Andover, n. B. & M. R.R., D. C.
Cross William L. shoemaker, bds. Nath'l Cross's, Centre st.
Croston Jefferson, shoemaker, house Chestnut street
Crowley Daniel Mrs. h. Merrill, near High, Danversport
Crowley Daniel N. lawyer (Salem), boards Hotel Danvers
Crowley Francis J. shoecutter, boards Merrill, near High, Danversport
Crowley John E. boards Merrill, near High, Danversport
Crowley Timothy D. removed to Peabody
Crowther Benjamin, shoemaker, house Vineyard street
Cunningham Henry, curriers' oils, h. Endicott st., Danv'p't
Cunningham Walter, mariner, bds. Henry Cunningham's, Endicott street, Danversport
Cunningham William, house Pine, near Hyde
Curley Thomas J. house Newbury street [port
Curran John, laborer, b. John Lynch's, Water st., Danvers-
Currier Edwin, house 18 Poplar
Currier Edwin E. farmer, h. Newbury, near Dayton, D. C.
Currier Moses J. (*A. P. Perley & Co.*), h. Conant, c. Maple
Currier Sarah, widow, house Locust, near Maple
Currier Wm. M. grocer, Maple, cor. School, h. Locust st.
Curtis George S. clerk, 8 Locust, boards 22 Washington
Curtis James P. boards 14 Locust
Curtis Thomas, engineer, h. 22 Washington st., Tapleyville
Curtis Thomas J. morocco finisher, boards Thomas Curtis'
Cushing Edwin D. shoecutter, J. E. Farrar & Co.'s, h. at Salem

Dale James E. gardener, house Sylvan, near Ash
Dale J. F. commercial traveller, house Sylvan, near Ash
Daley Catharine, widow, house Endicott st., Danversport
Daley Henry J. laborer, house Newbury, near Nichols
Daley James F. shoemaker, house Putnam, n. the railroad
Daley Timothy, removed to Boston
Dame Geo. W. shoemaker, b. Wm. F. Dame's, Wenham st.
Dame T. Dexter, house Maple street
Dame William F. shoemaker, h. Wenham st., Putnamville
Damon A. E. bookkeeper, N. P. Merriam's, h. at Salem
Damon Maria B. widow, house 9 Sylvan
Damon William T. bookkeeper (Boston), h. Burley av.
Dane Margaret Mrs. removed to Beverly
Danforth Edwin, shoemaker, house Centre st., D. C.
Danforth Joseph, shoemaker, house Maple, near Poplar
Danforth Joseph A. gardener, h. Newbury, near Dayton
**DANVERS CO-OPERATIVE ASSOCIATION,** Herbert S. Tapley, agent, 2 Holten, near B. & M. R. R. depot
Danvers Co-operative Union Society, John McGuigan, agt., Holten, corner Wadsworth

**DANVERS FISH MARKET,** J. F. Mitchell, prop. 58 Maple (see page 487)
Danvers Insane Asylum, Hathorne Hill, Telephone 1734
**DANVERS IRON WORKS,** A. G. Tompkins & Co. proprietors, Water street, Danversport
**DANVERS MIRROR,** C. H. Shepard, editor and proprietor, Maple street (see page 487)
Danvers Savings Bank, First National Bank bldg., Maple st.
Danversport Brick Co. off Liberty st., East Danvers
Darling Lyman A. music teacher, house 8 Peabody av.
Davis Elzaphan P. foreman, E. & A. Mudge & Co.'s, house 73 Centre, near Ingersoll, Danvers Centre
Davis Emilie K. Miss, librarian, Peabody library, boards 73 Centre, Danvers Centre
Davis Henry A. shoemaker, boards 73 Centre, D. C.
Davis James W. painter, house Locust st., Putnamville
Davis John A. gasman, Insane Asylum, boards do.
Davis John H. house 45 Centre, Danvers Centre
Davis Sarah A. widow, house 45 Centre, Danvers Centre
Davy Charles L. removed to Boston
Dawson Laura M. Miss, boards Elm, corner Page
Dawson Sarah K. widow, house Elm, corner Page
Day Clarence E. farmer, b. Stephen S. Day's, off North st.
Day Edward, brickmaker, house Liberty st., East Danvers
Day George H. brick manuf. off Endicott, house Liberty st., East Danvers
Day John A. farmer, boards North street
Day Lewis W. baggage master, B. & M. R. R. h. off Ash, near the cemetery
Day Stephen S. farmer, house off North street
DeBois C. P. Mrs. house 10 Cherry
DeBois E. T. Miss, boards 10 Cherry
Delano Walter H. removed to Newburyport
Delorey Cyrus H. wheelwright, house School, near Oak
Dempsey Alden A. leather dealer (Boston), house Centre street, Danvers Centre
Dempsey Herbert A. shoecutter, b. Alden A. Dempsey's, Centre street, Danvers Centre
Demsey Isaac Mrs. house Centre street, Danvers Centre
Demsey Loring P. shoecutter, C. C. Farwell & Co.'s, house Centre street, Danvers Centre
Demsey Mary Miss, house Centre street, Danvers Centre
Dennett Clarence, boards George B. Dennett's, Water st., Danversport
Dennett George B. grocer, 19 Water, Danversport, h. do.
Derby Joseph W. cashier (Central Nat. Bank, Boston), b. 25 Cherry
Derby Mary H. Mrs. removed to Salem
Derby Putnam T. tin-plate worker, h. Cherry, cor. Putnam
Derby William H. removed to Salem

Dickey William G shoemaker, h. 32 Liberty, E. Danvers
Dickey William G. jr. laborer at Pierce Rubber mill, house 32 Liberty, East Danvers
Dickie Alexander, attendant Insane Asylum. boards do.
Dillingham Fred A. Rev. removed to New York
Dodge Aaron W. trader, house Conant st., East Danvers
Dodge Daniel A. farm hand, Insane Asylum, boards do.
Dodge Elmira, widow, house Cherry, corner Putnam
Dodge Elnathan, farmer, house Conant, East Danvers
Dodge Francis, house 67 High, Danversport
Dodge George S. teamster, h. 47 Liberty, East Danvers
Dodge George W. farmer, house Conant, East Danvers
Dodge Judson W. shoecutter, house Fellows, cor. East
Dodge J. H. shoecutter, C. C. Farwell & Co.'s, house at Topsfield
Dodge Mason, farmer, house Conant, East Danvers
Dodge Melvin C. farmer, boards 4 Franklin
Dodge Nancy C. Miss. house School, near Maple
Dodge Rachel, widow, house 4 Franklin
Dodge Thomas S. butcher, house School, near Maple
Doherty Daniel, blacksmith, High st., h. School, n. Maple
Doherty Daniel, jr. driver, Salem & Danvers H. R.R., bds. Daniel Doherty's, School street
Dolan Mary C. widow, h. High, n. Purchase, Danversport
Donovan Jeremiah, shoemaker, boards 14 Locust
Donovan John, farm hand, Insane Asylum, boards do.
Doteau Joseph, brickmaker, house Hardy street
Dougherty James C. shoecutter, house 37 Cherry
Dougherty Martha A. Miss, music teacher, bds. 37 Cherry
Dougherty Mary E. Miss, boards 37 Cherry
Dougherty Thomas E. house 37 Cherry
Dougherty Thomas W. shoemaker, house 37 Cherry
Dougherty William, shoecutter, house Locust, Putnamville
Douglass Callistia, widow, house Ash, near Sylvan
Dow Charles S. shoemaker, house 9 Locust
Dow F. C shoecutter, J. E. Farrar & Co.'s
Dow John E. com. traveller (Boston), house 24 Cherry
Dowdell Ann, widow, house Maple, near Forest
Dowdell Charles, shoemaker, house Maple, near Forest
Dowdell John, shoemaker, house Forest, near Maple
Dowdell John H. shoemaker, b. Chas. Dowdell's, Maple st.
Dowdell Wm. shoemaker, h. Maple, n. Forest, Beaver Brook
Dowling Mary C. widow, house High, Danversport
Downes Charles, dyer, house Clinton av., Danversport
Doyle Charles, shoemaker, boards John Doyle's, Forest, cor. Maple
Doyle Cornelius, laborer, house off River, Danversport
Doyle Daniel F. bds. Mary Doyle's, Mill st., Danversport
Doyle Jeremiah M. laborer, boards Mary Doyle's, Mill st., Danversport

Doyle John, laborer, house Forest, near Maple
Doyle John E. teamster, boards Mary Doyle's, Mill street, Danversport [cor. Maple
Doyle John H. blacksmith, boards John Doyle's, Forest,
Doyle Mary, widow, house Mill street, Danversport
Draper Benjamin F. farmer, house Andover street
Dreher Gustav, baker, Insane Asylum, boards do.
Dresser William W. teamster, h. Wadsworth st., Tapleyville
Drugan John A. removed to Brighton
Duchatell Sarah M. widow, house Franklin, near School
Dudley Allen W. farmer, house Locust, Putnamville
Dudley Charles H. asst. supervisor, Insane Asylum, b. do.
Dudley George W. removed to St. Louis, Mo.
Dudley Thomas W. milk dealer, bds. Henry A. Moore's, Conant street
Duffy Peter, morocco dresser, h. off Purchase, Danversport
Dugan John, fireman, Insane Asylum, boards do.
Duncan Archibald W. hairdresser, house 25 High
Duncan Esther, widow, house 25 High
Dunn James E. removed to California
Dunn Maria A. nurse, house Centre, near Dayton, D. C.
Dunnells John F. mason, boards John M. Dunnells', Water street, Danversport [Danversport
Dunnells John M. watchman at rubber mill, h. Water st.,
Dunnells Lorenzo, carpenter, boards John M. Dunnells', Water street, Danversport
Dunnells Lydia, widow, house 68 Liberty, East Danvers
Dunnells Walter O. clerk, boards J. M. Dunnells', Water street, Danversport
Dunney Patrick, removed to Peabody
Durgin Ebenezer, laborer, house Charles street
Durgin George W. shoemaker, boards Sam'l W. Durgin's, Locust street [street
Durgin Horace, blacksmith, b. Adeline Whipple's, Sylvan
Durgin Newell S. shoe bottomer, h. 10 Wash., Tapleyville
Durgin Samuel W. shoe bottomer, house Locust street
Durgin Wm. W. shoemaker, b. 10 Washington, Tapleyville
Durkee Alonzo W. machinist, house 5 Mill
Durkee E. S. millwright, house Endicott st., Danversport
Durkee Reuben P. removed to Wakefield
Duteau Joseph, brickmaker, house Hardy street
Dwinell Francis H. shoemaker, house Nichols, near Forest, Beaver brook
Dwinell Harriet Miss, b. Mrs. L. S. Tapley's, Central av.
Dwinell Wilbert O. printer, boards Nichols, near Forest
Dyer C. A. removed to Jamaica Plain
Dyer Lucy Mrs. boards E. M. Rundlett's, Holten street
Dyke Nancy, widow, house Endicott street, Danversport

Eames S. E. Miss, house 22 Park
Earl Walter, farmer, house Maple, cor. Summer
Easson George W. removed to Newburyport
Easson Nancy A. widow, removed to Newburyport
Eastwood James, removed to Philadelphia, Pa.
Eaton Everett E. (*Eaton & Sears*), boot and shoe manuf., Park street, house 9 do.
Eaton E. Warren, baker, 36 Maple, house 10 Cherry
Eaton Harvey W. clerk (Boston), boards 10 Cherry
Eaton Irvin L. shoecutter, Eaton & Sears', house Maple, near Locust [phone 2382
Eaton W. Winslow, physician, 23 Holten, h. 25 do., Tele-
Eaton & Sears (*Everett E. Eaton and Robert K. Sears*), boot and shoe manufs., Park street
Eberling Charles E. cutter, house Pine street, Tapleyville
Eberling Frederick, shoemaker, b. Pine street, Tapleyville
Eberling Henry J. shoelaster, house Pine st., Tapleyville
Eberling Joanna, widow of Frederick, house Pine, near the railroad, Tapleyville
Eberson Theodore, removed to Marblehead
Edgecomb Ivory H. laborer at Pierce Rubber mill, house Liberty st., E. D.
Edmester James W. brickmaker, h. 106 High, Danversport
Edmester William H. clerk (Boston), b. 106 High, D. P.
Edwards William H. shoecutter, house 19 School, n. Oak
Elder Gabriel, tin-can maker, bds. Mrs. F. W. Putnam's, Pickering street
Eldridge James C. laborer, house Endicott st., Danversport
Eldridge Louisa C. Mrs. boards Mrs. H. R. Woodman's, Holten, near Pine
Eliott George P. shoe machinist, house Oak, near School
Elliot Henry M. shoemaker, house Harbor st., Danversport
Elliott Charles A. shoecutter, house Locust st., Putnamville
Elliott Charles L. shoe manuf., Locust street, Putnamville, house do.
Elliott George W. shoemaker, house Maple, near B. & M. R.R. station [port
Elliott Harriet H. Mrs. h. 80 High, n. Purchase, Danvers-
Elliott Richard Mrs. h. Water, near the iron works, D'port
Ellis Augustus B. died July 23, 1884
Ellmes Jane M. Miss, house Holten, cor. Washington
Elwell Albert O. clerk, 20 Maple, boards 12 Oak
**ELWELL ANDREW**, merchant tailor, First Nat'l Bank building, house 12 Oak
Emerson Daniel, trader, house Locust, cor. Lindall
Emerson Edward, shoecutter, Eaton & Sears', bds. 17 High
Emerson Gilbert B. conductor, B. & M. R. R. house 10 Park, near B. & M. R.R. station
Endicott Lydia M. widow of William, boards 22 Locust
Estey Frank L. shoecutter at J. E. Farrar & Co.'s

Esty Ephraim F. shoemaker, h. Water, n. Endicott, D'port
Evans Elizabeth S. widow, house Endicott, n. brick-yard
Evans Frank S. brickmaker, bds. Mrs. Elizabeth S. Evans'
Evans George, house Collins, cor. Hyde
Evans Henry W. boxmaker, bds. 11 Water, Danversport
Eveleth Francis, carpenter, house River st., Danversport
Eveleth John F. carpenter, b. Francis Eveleth's, River st.
Eveleth Samuel F. architect (New York), house High, near Water, Danversport
Everett Charles H. carpenter, house School street
Everett Frank, painter, house 52 Poplar
Ewell George A. provisions, 56 Maple, house do.
Ewell Sarah S. Miss, boards 75 High, Danversport
**EWING EDWARD C.** pastor Maple-st, Cong. Church, house 20 Essex

Fader Ephraim, laborer, house Preston, near Maple
Fairbanks Archibald E. removed to Maine
Falls Mary E. widow, house 5 Sylvan
Falvey Patrick, teamster, house Water st., Danversport
Farmer James, shoemaker, house 13 Wadsworth
**FARRAR J. E. & CO.** (*Silas Conant*), shoe manufs., Locust st., house at Boston
Farwell Chandler C. & Co. (*Henry M. Merrill*), boot and shoe manufs., Locust, cor. Maple, house at Peabody
Farwell H. G. foreman C. C. Farwell & Co.'s, h. at Peabody
Faulkner C. A. attendant, Insane Asylum, boards do.
Faulkner Martha, widow, house Clark street, Tapleyville
Feeney Michael J. laborer, bds. D. R. Wilson's, off Maple st.
Felch Daniel O farmer, h. off Holten, near Collins, D. C.
Felker Elias V. shoemaker, b. 22 Washington, Tapleyville
Fellows Alfred, house Elm, opp. Putnam
Felton Lewis E. (*C. H. Warren & Co.*), coal, wood, lime, etc. Water street, house 5 River, Danversport
Felton Nathan, house Prince street, Danvers Centre
Felton Sophronia, widow, house Elm, near Park
Fennessey Jeremiah J. morocco dresser, b. P. Fennessey's
Fennessey Margaret F. widow of Richard, h. Hobart st.
Fennessey Patrick, stone layer, house Pickering, n. Hobart
Fennessey William, shoemaker, house Hobart, n. Pickering
Fennessey William P. shoemaker, boards P. Fennessey's, Pickering, near Hobart
Ferguson Charles F. shoemaker, h. Centre, n. Dayton, D.C.
Ferguson Fred B. clerk, 15 Maple, bds. T. F. Ferguson's, off Hobart street
Ferguson George P. removed to Salem
Ferguson Thomas F. peddler, house off Hobart street
Ferguson William, teamster, 40 Maple
Fernald Nahum, shoemaker, house Hobart, near Putnam

Fernald Oliver N. manufacturer machine button-holes, J. E. Farrar & Co.'s building, house 6 Locust
Fessenden David B. elevator man, J. E. Farrar & Co.'s, house Lindall street
Fessenden Fred F. laster, house Park street, Danversport
Fessenden L. Charles, foreman, J. E. Farrar & Co.'s, house Putnam street
Fessenden Stephen, shoemaker, house Conant street
Field Charles, laborer, house Locust, near Chestnut
Finnerty John, shoemaker, house Braman st., Tapleyville
Finnerty Maria Miss, house Braman street, Tapleyville
First National Bank, Bank building, Maple street
Fish Augustus, farmer, h. Nichols, n. Beaver Brook station
Fish Edward, groom at Francis Peabody's
Fish Levi Mrs. house Sylvan, near Peabody line
Fisher Franklin W. gardener, h. Andover, n. B. & M. R.R.
Fisher W. P. farmer, house Maple, near Middleton line
Fiske George W. produce (22 Blackstone, Boston), house 22 Poplar
Fiske Jonas, stockfitter, house Locust street, Putnamville
Fiske William A. shoemaker, house Charles, n. Pickering
Fitzpatrick Henry A. house Water, near rolling-mill
Flaherty Edward T. shoemaker, Insane Asylum, bds. do.
Flint Eben S. leather manuf. house Maple, near Newbury
Flint Edward B. driver, house High, near Park
Flint George H. boards 23 Locust
Flint Harvey D. butcher, boards 48 Poplar [Maple st.
Flint Horace M. sole-leather cutter, bds. Eben S. Flint's,
Flint Rachel, widow, boards James C. George's, off Holten, Tapleyville
Flint Richard, butcher, house Poplar street
Flint Samuel C. butcher, house 48 Poplar
Flint Walter L. butcher, house 48 Poplar
Flint William F. clerk (Boston), boards 23 Locust
Flint William H. shoe manuf., Poplar st., house 23 Locust
Flint Willis E. ins. agent, house Maple, near Newbury
Flye Edwin, shoemaker, house Wadsworth st., Tapleyville
Flynn John, laborer, house Purchase st., Danversport
Flynn Peter, farmer, house Endicott street
Fogerty John, laborer, h. River, near Mill, Danversport
Fogerty Julia Miss, house Chestnut, near Poplar
Fogerty Kate, widow, house Chestnut, near Poplar
Fogg Charles C. shoemaker, bds. 12 Wash., Tapleyville
Fogg Jonathan P. engineer, h. 12 Washington, Tapleyville
**FOGG LUTHER S.** carpenter, Maple st. house Clark street, Tapleyville (see page 490)
Foley Edward, laborer, house Purchase st., Danversport
Folsom Alson B. carpenter, house Clark st., Tapleyville
Forbush Geo. W. dry goods, Water st. house do., D. P.
Ford Michael, laborer, boards D. R. Wilson's, off Maple st.

Forness Chas. W. shoecutter, Eaton & Sears', h. Maple st.
Forness Joseph, shoecutter, Eaton & Sears', h. at Peabody
Forrest George, shoemaker, rooms 44 Cherry
Forrest Geo. E. restaurant, opposite B. & M. R. R. depot, house 41 Cherry
Fortier Catharine Mrs. house Pine, near Adams
Fortier Louis A. shoemaker, house Pine st., Tapleyville
Foss Lewis T. (*Foss & Rice*), house at Boston
**FOSS & RICE** (*Lewis T. Foss and Henry E. Rice*), poultry dealers, Otis street
Foster Benjamin, farmer, house Elliott st., East Danvers
Foster Edwin, heel maker, h. off Holten st., Tapleyville
Foster James E. carpenter, bds. at T. S. Birney's, Holten street, Tapleyville
Foster John H. shoemaker, b. at Edwin Foster's, off Holten
Foster Lyman P. laborer, house Sylvan street
Foster Sumner, carpenter, boards at William Scampton's
Foster Warren D. removed to Ipswich
Fowle Fred A. clerk, 1 Maple, b. Sam'l Fowle's, Locust st.
Fowle Samuel, shoecutter, house Locust st., Putnamville
Fowle Walter S. shoecutter, house Poplar, cor. Franklin
Fowle William, shoecutter, Eaton & Sears', house Fellows, corner Winthrop [D. P.
Fowler Addie & E. P. milliners, 17 Water, h. 4 Liberty,
Fowler Alonzo, shoemaker, house Forest, near Maple
Fowler Augustus, farmer, house off Locust street
Fowler Clarence, clergyman, house off Locust street
Fowler Edgar O. died May 1, 1884
Fowler Eliza P. (*A. & E. P. Fowler*), 17 Water, house 4 Liberty, Danversport
Fowler E. P. and M. L. Misses, h. 125 High, Danversport
Fowler Harriet P. Miss, house Cherry street
Fowler Henry, tanner, house 4 Liberty, Danversport
Fowler Samuel P. tanner, house 13 Cherry
Fowler Sarah P. boards 4 Liberty, Danversport
Fowler Thomas B. shoemaker, house 27 Oak
Fox John E. mason, boards at Lawrence Fox's, Hyde st.
Fox Lawrence, laborer, house Hyde, n. Pine, Tapleyville
Foye Ada, widow, boards Maple, opp. Poplar
Francis Anthony J. morocco dresser, bds. at John Shea's, Pine street
French Arthur E. shoecutter, h. Holten, near Centre, D C.
French Elwin S. tin peddler, h. Sylvan, n. Peabody line
French Frederick, shoemaker, boards 29 Braman
French Fred. U. shoestitcher, house 47 Maple
French George W. house Dayton, near Newbury, D. C.
French Mary A. widow, house Holten, near Centre, D. C.
French Rowland B. clerk (Boston), b. at Mary A. French's, Holten street, Danvers Centre
French Simon, shoemaker, house Clark street, Tapleyville

Friend Alice C. teacher, dist. No. 8, bds. 98 High, D. P.
Friend Gustavus, at rubber mill, h. High st., Danversport
Friend James, farmer, house 23 Liberty, East Danvers
Friend James A. boxmaker, house 98 High, Danversport
Frisbee James F. hairdresser, boards 18 School
Frost Woodbury G. physician, 21 Water, house do., D. P.
Frye Edwin, shoemaker, house Endicott st., Danversport
Fuller Daniel, postmaster, Tapleyville, house Holten, near Pine, do. [Tapleyville
Fuller David A. shoemaker, house Hobart, corner Clark,
Fuller Hannah, widow, house Holten, opp. Pond
Fuller James A. removed to Peabody
Fuller Jessie P. Miss, house Maple street. Beaver Brook
Fuller John B. morocco shaver, A. A. Bates', h. at Peabody
Fuller John B. H. shoemaker, h. Centre st., Danvers Centre
Fuller John I. shoemaker, boards at J. B. H. Fuller's, Centre street, Danvers Centre
Fuller John R. shoemaker, house 7 Ash
Fuller Joseph J. sea captain, house Burley avenue
Fuller Laura Miss, house Holten, opp. Pond
Fuller Maria, widow, house Hobart street Danvers Centre
Fuller Mary A. widow, house Centre, near Dayton, D. C.
Fuller Mary A. widow, house Holten, n. Pine, Tapleyville
Fuller Mary A. widow, b. Henry G. Abbott's, Andover st.
Fuller Moses S. house Centre street, Danvers Centre
Fuller Patrick, laborer, house River street. Danversport
Fuller Richard W. stockfitter, h. Centre, n. Newbury, D.C.
Fuller Sarah W. Mrs. house Maple street, Beaver Brook
Fuller Solomon, farmer, house Ash, near Chester
Fuller Timothy J. farmer, bds at Mary A. Fuller's, Centre street, Danvers Centre
Fuller William, removed to Peabody
Fuller William, jr. removed to Peabody
Fulton Jane, widow, house Holten, near Pine, Tapleyville
Funk Herman, laborer, house Newbury st., Danvers Centre

Gaffney Cornelius, farmer, h. Collins, opp. Hyde, Tapleyv'le
Gaffney Cornelius F. b. at Cornelius Gaffney's, Collins st.
Gaffney John P. boards at Cornelius Gaffney's, Collins st.
Gaffney Michael, farmer, b. Cornelius Gaffney's, Collins st.
Gaffney Michael, removed to Boston [bury st.
Gage Christopher W. farm hand, Insane Asylum, h. New-
Gallagher James Q. (*Parker & Gallagher*), blacksmith, 40 Holten, boards 7 Wadsworth
Gallivan Edward, farmer, house River street, Danversport
Gallivan Edward F. morocco dresser, h. Chestnut, n. Locust
Gallivan Edward T. laborer, boards Hannah Gallivan's, Mill street, Danversport
Gallivan Hannah, widow, house Mill street, Danversport

Gallivan James, hairdresser, boards Timothy Gallivan's, Chestnut, near Locust
Gallivan John, laborer, house River street, Danversport
Gallivan John J. laborer, boards Mrs. P. Gallivan's, High street, Danversport
Gallivan John T. laborer, boards Chestnut, near Locust
Gallivan Michael J. morocco dresser, house Chestnut st.
Gallivan Patrick, laborer, bds. Timothy Gallivan's, Chestnut street
Gallivan Patrick Mrs. house High street, Danversport
Gallivan Patrick A. brick manuf. house Endicott st., D. P.
Gallivan Patrick H. laborer, Pope Bros.' saw mill, boards Mrs. P. Gallivan's, High street
Gallivan Timothy, laborer, house Chestnut, near Locust
Gallivan Timothy, farmer, house River street, Danversport
Gallivan Timothy J. brickmaker, boards P. A. Gallivan's, Endicott street [Charles street
Galloupe Abbott B. bookkeeper, bds. David R. Galloupe's,
Galloupe David R. house Charles, near Holten
Galloupe Fred R. removed to Boston
Galucia Harvey, house Water street, Danversport
Galucia Otho, teamster, house Lawrence, rear of Ash
Gardiner Charles W. removed to Boxford
Gardiner J. Frank, engineer, b. Fred L. Webster's, Maple st.
Gardner Alexander, house Centre, near Hobart, D. C.
Gardner Alexander, jr. shoemaker, boards Alex. Gardner's, Centre street, Danvers Centre
Gardner Fred O. carpenter, Insane Asylum, boards do.
Gardner George W. carpenter, Insane Asylum, house Dayton, near Newbury
Gardner Henry, farmer, house off Endicott street
Gardner J. Peter, bookkeeper, E. & A. Mudge & Co.'s, house Centre, corner Prince, Danvers Centre
Geary Bartholomew, laborer, house Putnam, near railroad
Geary John, laborer, house Maple, near the railroad
Gentlee Charles A. clerk, house Water street, Danversport
George Fred, laborer, house off Holten street
George James C. shoemaker, house off Holten, near railroad, Tapleyville
George James F. boards James C. George's, off Holten st.
George Josiah D. removed to Maine
Giddings Charlotte F. widow, boards G. P. Perley's
Gifford James E. farmer, house Locust street, Putnamville
Gifford Melintha W. Miss, h. Centre st., Danvers Centre
Giles Allen N. shoecutter, boards C. H. Giles', Washington street, Tapleyville
Giles Charles H. clerk, Co-operative Union store, house Washington street, Tapleyville [Tapleyville
Giles Charles S. station agent, B. & M. R.R. house Pine st.,

Giles Elmer E. shoepacker, house 11 Washington street, Tapleyville
Giles Fred, currier, boards C. H. Giles', Washington st.
Giles Joseph F. provisions, Holten street, house 11 Washington, Tapleyville
Gilliland Charles H. butcher, and manufacturer Amixion Liniment, 79 Holten, house do., Tapleyville
Gilliland Edward, laborer, house Burroughs street
Gilliland Elijah, morocco dresser, boards 9 Wadsworth
Gillispie Louisa E. Miss, boards N. B. King's, Holten st.
Gilman Ruel P. shoemaker, boards 14 Hobart
Gilman Stephen F. shoemaker, Eaton & Sears', h. 14 Hobart
Gilman Walter O. clerk, house 2 Charter
Glackin John, morocco dresser, house Liberty street, D. P.
Gleischmann Fritz, attendant, Insane Asylum, boards do.
Glidden Clinton, express messenger, h. Maple, near Locust
Glover Nathaniel, boot and shoe manufacturer. Maple st.
Goldsmith William B. supt. Insane Asylum, boards do.
Goldthwait Lawrence W. gardener, house Pine, c. Sylvan
Goldthwait Lizzie H. copyist (Salem), bds. Pine, c. Sylvan
Goldthwait Sarah H. widow, house Pine, corner Sylvan
Goodale Eben, farmer, house Centre, near Newbury, D. C.
Goodale Hattie M. Miss, boards Putnam, near Elm
Goodale Irad P. shoecutter, house Newbury, near Centre
Goodale James, farmer, house off Andover, Danvers Centre
Goodale J. Arthur, shoecutter, house off Andover, D. C.
Goodale Loring B. shoecutter, boards I. P. Goodale's
Goodale Warren, bill poster, house Maple, near the railroad
Goodale William, farmer, h. Andover st. n. Middleton line
Goodale William A. flagman, B. & M. R.R. h. Maple st.
Goodhue Hattie C. Miss, house 18 Poplar
Goodhue Maria Miss, house North street, Putnamville
Goodrich Charles, removed to Beverly
Goodrich J. A. attendant, Insane Asylum, boards do.
Goodridge Amanda, dressmaker, boards 68 Liberty, E. D.
Goodwin Abbie, widow, house 8 Holten
Goodwin Charles M. removed to Beverly
Goodwin C. H. attendant, Insane Asylum, boards do.
Gordon Costello, boards H. S. Gordon's, High street, D. P.
Gordon H. S. house High street, Danversport
Gorham William, laborer, house Merrill st., Danversport
Gorman Edward M. shoemaker, boards Pickering, n. Otis
Gorman John H. shoemaker, boards Pickering, near Otis
Gorman John L. shoemaker, boards Malachi Gorman's
Gorman Malachi, farmer, house Maple, near Beaver Brook
Gorman Thomas, shoemaker, house Pickering, near Otis
Gorman Thomas J. shoemaker, boards Thomas Gorman's
Gorman Thomas M. shoemaker, boards Malachi Gorman's
Gorman William J. shoemaker, boards Malachi Gorman's
Gorton William A. 1st asst. physician, Insane Asylum, b.do.

Goucher Charles, morocco dresser, house Pine, n. Holten, Tapleyville
Gould Arthur K. shoemaker, house Lindall street
Gould Chas. H. treas. Insane Asylum, h. Locust, c. Poplar
Gould Charles W. shoemaker, house Poplar street
Gould Emily A. Miss, house 29 High [cor. Conant
Gould Ernest, clerk, A. P. Perley & Co.'s, boards Maple,
Gould Fannie A. Miss, teacher, grammar department, district 1, boards Francis H. Dwinell's, Nichols street
Gould John A. shoecutter, Eaton & Sears', h. 14 Franklin
Gould Justin, shoemaker, boards 18 School
Gould Lydia W. widow of Daniel, h. Locust, Putnamville
Gould M. W. shoecutter, C. C. Farwell & Co.'s, house at Topsfield
Gould N. Lewis, shoecutter, house Cherry street
Gould Walter S. shoecutter, C. C. Farwell & Co.'s, house Fellows street [st.
Gould William B. shoecutter, b. Lydia W. Gould's, Locust
Graham John H. gardener, boards Otis, near Pickering
Graham Mary L. widow of James, h. School, n. Poplar
Graham Thomas, farmer, house Otis, near Pickering
Graham William J. boards Thomas Graham's, Otis street
Graves John, foreman, C. C. Farwell & Co.'s, h. at Peabody
Gray Arthur F. removed to Lawrence
Gray Joshua P. boxmaker, boards 17 High
Gray Marion Miss, boards S. Fairfield Gray's, 60 Liberty
Gray Rose F. Miss, boards Samuel F. Gray's, 60 Liberty
**GRAY S. FAIRFIELD,** brick manuf. 99 High, Danversport, h. 60 Liberty, East Danvers (see page 489)
Gray ———, farmer, house Putnam Farm, Putnamville
Green Alice Miss, house 117 High
Greig Magdalene, widow of Robert, died July 18, 1885
Greig Nellie Miss, boards Thomas Greig's, Holten street
Greig Peter, house Holten, near Pine, Tapleyville
Greig Thomas, shoemaker, h. Holten, n. Pine, Tapleyville
Greig Thomas, jr. died Jan. 27, 1886
Grey W. Stedman, clerk (Boston), house Centre st., D. C.
Griffin Annie Miss, house Water street, Danversport
Griffin Charles F. tinsmith, boards John Griffin's, Liberty street, East Danvers
Griffin Cornelius, laborer, b. Eugene O'Neal's, Purchase st.
Griffin Eben J. shoemaker, house Maple street
Griffin Frank, laborer, b. Water, n. South Liberty, D. P.
Griffin John, shoemaker, house Liberty street, E. D.
Griffin John J. morocco dresser, A. A. Bates', h. at Salem
Griffin Joseph W. butcher, house North st., Putnamville
Griffin Mary, widow, h. Water, n. South Liberty, D. P.
Griffin Maud A. Miss, boards 11 Ash
**GROSVENOR DAVID A.** physician, house 21 Elm
Grout Frank B. clerk (Boston), b. John Grout's, High st.

Grout John, farmer, house High, near Park
Grover Clarissa, widow, died Jan. 23, 1886
Grover Edward A. H. shoecutter, house Pine, near Hobart
Guddry Monday, morocco dresser, h, Hobart, n. Pickering
Guilford David A. carpenter, house High street
Guilford David M. died March 9, 1885
Guilford Elbridge H. shoecutter, house Nichols street
Guilford Horace M. shoemaker, house High street
Gunn Alice, widow, removed to Peabody
Gunn Hugh, iron worker, h. Water, n. iron works, D. P.
Gunn John, removed to Peabody
Gunn Patrick, removed to Peabody
Gunn Thomas, laborer, h. Water, n. South Liberty, D. P.
Gunnison Lucy E. Miss, boards Thomas F. Ferguson's, off Hobart street
Guppy Charles A. shoemaker, house Chestnut, n. Lindall
Guppy Luther A. carpenter, house Chestnut, cor. Lindall
Gurley Hannah, widow of William A. house Locust street
Gurley Henry A. teamster, house Holten st., Tapleyville
Gustin Hannah J. widow, h. Dayton, n. Newbury, D. C.
Gustin John H. farmer, house Dayton, n. Newbury, D. C.

Hackett W. Roswell, removed to Dover, N. H.
Hagerty Cornelius, laborer, house Pickering, n. railroad
Haibon Albert J. watchman, Insane Asylum, h. Locust st.
Haibon Edward, clerk, 58 Maple, bds. Albert J. Haibon's
Hale Clara P. bookkeeper, boards Putnam, near Cherry
Hale Moses H. Mrs. house Putnam, near Cherry
Hall Annie D. teacher, house Locust, near Chestnut
Hall Charles S. shoecutter, C. C. Farwell & Co.'s
Hall E. C. carriage painter, house Conant street, E. D.
Hall Herbert E. shoecutter, C. A. Keith's, boards Locust, near Chestnut
Hall John, shoemaker, house Vineyard street
Hall John, laborer, house Water street, Danversport
Hall Joseph H. teamster, house Endicott street, D. P.
Hall Lorenzo M. shoemaker, house Vineyard street
Hall Lucinda, widow, house Locust, near Chestnut
Hall Mary K. Mrs. removed to Portsmouth, N. H.
Hall Stephen W. farmer, h. Nichols, n. Maple, Beaver brook
Hall William B. laborer, bds. Horatio Bodge's, Sylvan st.
Hall William H. bookkeeper, C. C. Farwell & Co.'s, house at Peabody
Ham Lucy, widow, house Liberty street, East Danvers
Ham Oliver D. confectionery, H. R. R. station, h. 7 High
Hamilton Hattie L. Miss, tailoress, boards 5 Sylvan
Hamilton Lorenzo D. shoecutter, h. Ash, n. the cemetery
Hammond Alice F. asst. teacher, grammar school, district No. 2, boards William S. Hammond's
Hammond Annie Miss, boards William S. Hammond's

Hammond Arthur, machinist, boards Hardy street, D. P.
Hammond Ashton O. shoemaker, house Conant, near trotting park [h. School st.
Hammond R. L. prop. Danvers Steam Laundry, Maple st.,
Hammond Sarah L. widow, house Poplar, cor. Chestnut
Hammond William S. millwright, house Hardy st., D. P.
Hanlon Jeremiah, blacksmith, house 46 Maple, n. School
Hanson Job V. (*J. V. & J. Hanson*), miller, Water street, Danversport, house at Salem
Hanson John (*J. V. & J. Hanson*), miller, Water street, Danversport, house at Salem
Hanson J. V. & J. (*Job V. and John Hanson and Alfred S. Ives*), millers, Water street, D. P., Telephone 872
Hanson Phebe A. widow, house High, near Park
Harmon Henry, morocco dresser, A. A. Bates', house at Peabody [Wenham st., do.
Harrigan Bartholomew, station agent, Putnamville, house
Harrigan David J. supt. water pipes, h. Maple, opp. Poplar
Harrigan Jere, currier, house River street, Danverport
Harrigan Julia, died August, 1884
Harrigan Thomas, shoemaker, h. Ingersoll, n. Centre, D.C.
Harrigan William, laborer, house Purchase street, D. P.
Harrington Arthur H. 3d asst. physician, Insane Asylum, boards do.
Harrington Charles A. (*Turner & Harrington*), lumber, Liberty street, house Park, near High
Harrington James, removed to Boxford
Harrington M. Florence Miss, house Franklin, n. School
Harris Bradford, boards George M. Harris'
Harris Geo. M. shoemaker, h. Washington st., Tapleyville
Harris James I. shoemaker, boards 75 High
Harris Samuel Mrs. h. Elliott st., East Danvers [Centre
Hart Rufus, carpenter, house Centre, near Prince. Danvers
Hartigan Catharine, widow, house Putnam, near Cherry
Hartman Albert, shoemaker, h. Holten street, Tapleyville
Hartman Charles, shoemaker, house Chestnut, n. Lindall
Hartman Charles E. shoemaker, house Chestnut street
Hartman Charlotte P. widow of Thomas, house Chestnut, near Lindall
Hartman Thomas, laster, boards 18 School
Harwood Hannah, widow of Jonathan, house Holten, near Pine, Tapleyville
Hatch Melvin, attendant at Insane Asylum, boards do.
Hatch Orlando, box maker, house River st., Danversport
Hatch William I. carpenter, house Holten st., Tapleyville
Hawkes George A. farmer, bds. Wm. Hawkes', Wenham st.
Hawkes George W. heeler, house Clark st., Tapleyville
**HAWKES THORNDIKE P.** apothecary, Holten, near Pine, Tapleyville, house 108 Holten, near Centre, D. C.

Hawkes Timothy, station agent, B. & M. R.R. house 49 Holten, Tapleyville
Hawkes Walter, shoecutter, bds. 49 Holten, Tapleyville
Hawkes William, farmer, house Wenham st., Putnamville
Hawkes William, jr. removed to Lynn
Hay Edward H. carpenter, U.S.N. boards Hotel Danvers
Hay E. H. Mrs. boards Hotel Danvers
Hay Henry W. engineer, house Hobart, cor. Forest, D. C.
**HAYES FRANK P.** apothecary, 1 Maple, house High, near Park
Haynes Fred. Q. shoe stitcher, h. Holten st., Tapleyville
Haynes Joseph W. hairdresser, 7 Maple, house 34 do.
Haynes Samuel W. removed to Peabody
Hayward Mahala, widow, house Water st , Danversport
Healey Anthony, laborer, boards George Southwick's, Elliott st., East Danvers
Heffernan P. F. teamster, house Water st., Danversport
Hemenway Merrick, attendant at Insane Asylum, bds. do.
Henderson Benjamin, house 25 Cherry
Herrick Lydia W. widow, house Ash street
Herrick Mary A. widow, house Park street
Hersey Warren M. shoemaker, house Elliott street
Higgins Lewis S. removed to Peabody [bds. 21 High
Hildreth Eldridge H. driver, Salem & Danvers H. R. R.,
Hill Aroet M. house 22 Chestnut
Hill A. P. S. carpenter, boards 22 Chestnut
Hill Charles L. farm hand at Insane Asylum, boards do.
Hill Edward L. lawyer (34 School, Boston), h. Lindall, cor. Winthrop
Hill George, shoemaker, house East street
Hill Jane, widow of James, house East street
Hill Jennie Miss, teacher of vocal music, house East st.
Hill John, sea captain, house Lindall, cor. Winthrop
Hill Melvin, carpenter, house Conant, cor. Poplar
Hills Rufus H. shoecutter, boards 22 Chestnut
Hilton Maria H. Mrs. house Sylvan, junc. Pine
Hinds Richard T. shoemaker, house Chestnut street
Hines Ezra D. asst. register of Probate (Salem). h. 5 Cross
Hines Hannah D. widow of John, h. Water st., Danversport
Hines John, died March 8, 1885 [Asylum station
Hines Patrick, farm hand, Insane Asylum, house Maple st.,
Hinxman Charles W. farmer, house off Dayton street, Danvers Centre [Danvers Centre
Hinxman James T. stone mason, house Prince, n. Centre,
Hitchcock Luman, painter, Holten, n. Washington, house do., Tapleyville
Hoar John, shoemaker, house 10 Franklin
Hoar Samuel N. B. shoemaker, boards 10 Franklin
Hobbs George A. clerk (Boston), house Walnut, n. Prince, Danvers Centre

Hobbs Levi A. carpenter, house Walnut, near Prince, Danvers Centre
Hobbs Marcia, widow, house 23 Oak
Hobbs Mary, widow, house Walnut st., Danvers Centre
Holden Warren, clerk, N. P. Merriam's, h. Washington st.
Holly Jennie, widow, house 14 Elm
Holman Frank W. shoemaker, boards 17 High
Holt John O. laborer, house Locust street
Homer Abbie, widow, removed to Lynn [Danversport
Hood Charles W. bookkeeper (Boston), boards 104 High,
Hood Clarence O. dentist, 104 High, Danversport, h. do.
Hood Eliza, widow, house 63 High, Danversport
Hood Emma Miss, boards 11 Putnam
Hood Frank E. box maker, boards 97 High, Danversport
Hood Fred. B. teamster, house Water st., Danversport
Hood George W. farmer, house Locust st., Putnamville
Hood Harriet P. widow of Richard, h. 90 High, Danversp't
Hood Joseph E. postmaster, Danvers P. O., house Ash st., near B. & M. R.R. depot
Hood J. Frank, morocco dresser, h. 63 High, Danversport
Hood Lizzie F. principal, grammar dept. dist. No. 5, bds. Putnam, near Cherry
**HOOD RICHARD B.** contractor, house 97 High, Danversport
Hood Wallace P. clerk (Boston), b. 90 High, Danversport
Hood Wm. H. wheelwright, School street, house Putnam, near Cherry
Hood Wm. O. agent Union Measuring Machine Co., Peabody, house 104 High, Danversport
Hook Abbie Miss, boards 25 Ash
Hook Harriet E. Miss, house 25 Ash
Hook Hiram, farmer, h. Hobart, n. Centre, Danvers Centre
Hook James A. died Dec. 13, 1885
Hook Warren B. shoemaker, house Dayton street
Hook William A. removed to Natick
Hook William H. shoemaker, h. Centre st., Danvers Centre
Hooper Elisha, farmer, house Locust st., Putnamville
Hooper Gilman G. farmer, h. Wenham st., Putnamville
Hooper Isabella, widow, house Sylvan street
Hooper William, conductor, Salem & Danvers H. R. R., house High street, Danversport
Hopkins George, shoemaker, h. Holten st., Tapleyville
Hopkins James, shoemaker, house Charles street
Hopkins James P. shoemaker, house Charles street
Horner George H. stockfitter, E. & A. Mudge & Co.'s, h. at West Peabody
Horswell Jennie, widow, house Spring avenue
**HOTEL DANVERS,** Asaph Magoun & Co. proprietors, High, corner Conant [Peabody
Howard Albert C. morocco dresser, A. A. Bates', house at 821

Howard A. Sumner, town clerk, h. 40 Cherry, n. Holten
Howard Edward W. painter, boards Poplar street
**HOWARD EZRA M.** carriage painter, School st. h. Chestnut, near Poplar
Howard Levi Mrs. removed to Peabody
Howard M. Lizzie, removed to Charlestown, N. H.
Howard William A. conductor, Salem & Danvers H. R. R. house High street
Howe Albert W. market gardener, h. Collins, n. Sylvan
Howe Augusta G. Miss, removed to Maine
Howe Elizabeth A. widow of Geo. B. h. Collins, n. Sylvan
Howe George W. dentist, Porter's block, house 14 Essex
Howe Hannah R. widow of I. B. h. Peabody av. n. Cherry
Howe John, laborer, house Purchase st., Danversport
Howe Josephine C. teacher, district No. 2, Intermediate school, boards Collins, near Sylvan, Danversport
Howe Willard, died August 4, 1884
Howell Ann, widow of Thomas G. house Hyde, near Pine, Tapleyville
Howell James F. shoemaker, h. Hyde, n. Pine, Tapleyville
Howell John, shoemaker, boards Hyde, near Collins
Howell Richard H. died May 6, 1884
Howell Stephen A. died October 12, 1884
Howell Thos. G. shoemaker, h. Hyde, n. Pine, Tapleyville
Hoyt Susan, widow, house 11 Ash
Hubbard J. Q. A. (*Hubbard & Blake*), house at Lowell
Hubbard & Blake (*J. Q. A. Hubbard, Jesse Blake, C. H. Buswell, and E. Brown*), manufs. white and colored skivers, Pine, near Holten, Tapleyville, office 133 Summer, Boston
Huff Gardner, baggage master, B. & M. R. R. house Park, near the railroad
Huff John, shoemaker, boards A. K. Gould's, Lindall st.
Hughes John E. shoecutter, J. E. Farrar & Co.'s, h. at Lynn
Hulbert James L. conductor, Salem & Danvers H. R.R. h. 100 High
Hull A. G. widow of Edwin P. house 75 High
Humphreys Edwin, boards 80 High, Danversport
Hunt Catharine E. Miss, h. Water, n. High, Danversport
Hunt David S. stonecutter, house 31 Hobart
Hunter Stewart, boards Locust st., Putnamville
Hutcherson E. T. Miss, bookkeeper, J. E. Farrar & Co.'s, house at Lynn
Hutchings William H. shoe pattern maker, house Holten, corner Fletcher, Tapleyville
Hutchinson Alfred, merchant (79 Pearl, Boston), house Centre, near Dayton, Danvers Centre
Hutchinson Eben, farmer, h. Holten, cor. Collins, D. C.
Hutchinson Edward (*E. & A. Mudge & Co.*), boot and shoe manufs., Holten st., Tapleyville, house Centre, near Dayton, Danvers Centre

Hutchinson Elias, farmer, house Centre, n. Newbury, D.C.
Hutchinson Elijah, died December 20, 1885
Hutchinson Eliza, widow of Benjamin, h. Hobart, n. Pine
Hutchinson Ellen P. Miss, teacher, district No. 5, boards Kimball Hutchinson's, Centre street
Hutchinson Eunice Miss, h. Pope's lane, Danvers Centre
Hutchinson Hannah Miss, house Collins, n. Holten, D. C.
Hutchinson Henry, removed to Lynn
Hutchinson Horace K. shoemaker, house Centre st., D. C.
Hutchinson Jacob, died April 5, 1885
Hutchinson Kimball, market gardener, house Centre, cor. Newbury, Danvers Centre [D. C.
Hutchinson Nancy, widow, b. E. M. Mansfield's, Dayton,
Hutchinson Sarah Miss, house Holten, cor. Collins, D. C.
Hutchinson Warren P. shoecutter, house Centre, near Dayton, Danvers Centre [ville
Hyam Joseph H. engineer, house Holten, c. Pine, Tapley-
Hyde Elisha G. died May 21, 1884
Hyde Henry G. boots and shoes (109 High, Boston), house 22 Locust
Hynd John, laster, house 19 Ash
Hynd Thomas, house 9 Wadsworth

Ingalls Albert A. removed to Salem
Ingalls George W. bookkeeper, house 8 Holten
Inman William S. died July 31, 1885
Ives Alfred S. (*J. V. & J. Hanson*), miller, Water street, Danversport, house at Salem

Jack Robert, house Purchase street, Danversport
Jackes Peter, currier, house Merrill st , Danversport
Jackson Eben, grocer, house Maple, near Newbury
Jacobs Aaron A. shoemaker, b. Elizabeth Jacobs', Water st.
Jacobs Elizabeth, widow, h. Water, cor. Endicott. D. P.
Jacobs George A. farmer, boards William A. Jacobs'
Jacobs George H. & Co. clothing, Maple st. h. at Peabody
Jacobs William, farmer, boards William A. Jacobs'
Jacobs William A. farmer, house Jacobs' farm, D. P.
Jameson Ruel W. hostler, house Centre, n. Dayton, D. C.
Jefferson Charles N. clerk (Boston), house Elm, cor. Essex
Jeffery James, shoelaster, boards 17 High
Jeffery Mondy, laborer, house Pickering, near the railroad
Jeffs A. Perry, laborer, house Endicott st., Danversport
Jellison George W. shoemaker, h. Liberty st., E. Danvers
Jenness Frank H. shoemaker, boards 27 Oak
Jenness Lorenzo W. carpenter, Wenham street, house do., Putnamville
Jewell Maria, widow, bds. Mrs. A. J. White's, Locust st.
Jewett Clara Miss, boards John W. Jewett's, Conant st.

Jewett John W. (*Jewett & Blanchard*), mason, Conant, n. Elliott, house do.
Jewett Milo A. 2d asst. physician, Insane Asylum, b. do.
Jewett & Blanchard (*John W. Jewett and Clarence E. Blanchard*), masons, Conant street
Jocelyn Mary Miss, boards A. M. Spofford's, Sylvan st.
Johnson Benjamin, morocco dresser, house Holten street
Johnson Caroline C. Miss, house Summer, near Maple
Johnson George, laborer, house Water st., Danversport
Johnson Harriet A. widow of George C. house 80 High, cor. Purchase, Danversport
Johnson James A. died March 16, 1885
Johnson Levi, foreman, P. H. Wentworth's, h. Nichols st.
Johnson Mary E. Miss, house Summer, near Maple
Johnson Nellie Miss, teacher, district No. 5, Danvers Centre, boards Levi Johnson's, Nichols street
Johnson Robert, removed to Salem
Jones Arthur, clerk (Boston), boards Essex, near Cherry
Jones Ellen, widow of William, house Holten, near Pine, Tapleyville
Jones George E. house Holten, near Pine, Tapleyville
Jones George H. shoemaker, house Pine st., Tapleyville
Jones Lewis E. shoemaker, boards G. H. Jones, Pine st.
Jones Theodore, driver, Salem & Danvers H. R. R. house High street [Lynn
Jordan Michael J. bottom finisher, Clapp & Tapley's, h. at
Joy Benjamin, shoecutter, house Maple, near Burley av.
Juul Conrad, contractor, house Locust, near Poplar

Kanavan John J. store keeper, Insane Asylum, boards do.
Keefe, see O'Keefe, and Kiefe
Keene Walter S. attendant at Insane Asylum
Keith C. Austin, shoe manuf., Lawrence st. house 8 Ash
Kellam Amos F. taxidermist, 3 Maple, boards 6 Franklin
Kelley Alice Miss, boards 14 Essex
Kelley Alter A. bookkeeper, boards at A. C. Kelley's
Kelley Augustus C. teamster, house Hardy st., Danversport
Kelley Charles R. laborer, C. P. Perkins & Co.'s, house off High st., Danversport
Kelley Dennis, laborer, house Putnam, near the railroad
Kelley Edward, laborer, house Chestnut, near Poplar
Kelley Eugene, currier, h. Hobart, near B. & M. R.R.
Kelley Francis J. morocco dresser, boards Mary Kelley's, Pine street
Kelley Hannah U. widow of John, house Centre, near Newbury, Danvers Centre
Kelley James A. shoecutter, boards James H. Kelley's
Kelley James E. laborer, bds. Mrs. Mary Kelley's. Pine st.
Kelley James H. foreman E. & A. Mudge & Co.'s, house Centre, near Newbury, D. C.

Kelley James J. sheepskin tanner, h. Hobart, n. B. & M. Railroad
Kelley John H. shoecutter, h. Centre, n. Newbury, D. C.
Kelley John H. 2d, laborer, bds. Patrick Toomey's, Ash st.
Kelley Martin, shoemaker, h. Holten st., Danvers Centre
Kelley Mary, widow of John W. house Pine, near Hyde
Kelley Samuel W. teamster, house Hardy st., Danversport
Kelley Thomas M. morocco finisher, bds. Ash, n. Sylvan
Kelley Wilfred J. shoecutter, J. E. Farrar & Co.'s
Kelly Alfred S. carpenter, house 3 Mill, Danversport
Kelly Arthur C. clerk, Mead & Webb's, b. 3 Mill, D. P.
Kelly Charles E. boxmaker, house Franklin, near School
Kelly Edward H. boxmaker, boards 3 Mill, Danversport
Kelly James, currier, house Water street, Danversport
Kelly Michael J. morocco dresser, A. A. Bates', h. at Salem
Kelman Elizabeth, widow, house Maple street
**KELMAN W. W.** restaurant, 27 Maple, house do. (see page 488)
Kemp E. A. physician, Putnam, near Cherry, house do.
Keniston Henry M. printer, Mirror office, h. 34 Chestnut
Keniston Hiram B. signal man, B. & M. R. R. h. School, near Poplar
Kennedy Elbridge, died May 22, 1885
Kennedy Elizabeth H. widow, house 30 Locust
Kennedy H. E. widow of Elbridge, house 30 Locust
Kennedy Jackson, house 30 Locust
Kenney Charles F. receiving teller (Continental Bank, Boston), house 5 Charles [Locust
Kenney George W. salesman (Boston), house 6 Oak, near
Kenney James, heater in rolling mill, house Water, near rolling mill, Danversport
Kenney James F. attendant, Insane Asylum, boards do.
Kenney William J. C. general freight agent, B. & M. R.R. house 9 Holten, near Town Hall
Kenney Willis H. clerk (Boston), h. 6 Oak, near Locust
Kennison Maurice A. clerk, 31 Maple, boards Mrs. L. S. Tapley's, Central avenue
Kerans Charles P. (*Geo. Plumer & Co.*), h. High st. D. P.
Kerans Edward, currier, house High street, Danversport
Kerans Joseph, currier, house Liberty, near Water, D. P.
Kerr Robert, attendant, Insane Asylum, boards do.
Keyes Caroline Miss, house Sylvan, junction Pine
Kiefe C. Amanda, teacher, grammar dept. district No. 7, Tapleyville
Kiley Bartholomew, shoemaker, house Hobart street
Kilhouley Elizabeth, widow, house Pine st., Tapleyville
Kilhouley Peter, shoemaker, boards Elizabeth Kilhouley's
Kilhouley Peter, carpet weaver, house Pine st., Tapleyville
Kilhouley Peter C. shoe laster, boards Peter Kilhouley's
Kimball A. A. Miss, boards 9 Franklin

Kimball Dean, died Feb. 17, 1884
Kimball Elizabeth F. Miss, housekeeper, Hotel Danvers
Kimball Francis O. farmer, h. Forest, near Maple, D. C.
Kimball Frank, farmer, house Spring avenue [D. P.
Kimball Frank B. at Pope Bros.' planing mill, h. Water st.
Kimball George, farmer, house Elliott st., East Danvers
Kimball Horace, mason, house Clinton av., Danversport
Kimball H. Freeman, mason, house 11 Ash
Kimball James M. foreman, E. & A. Mudge & Co.'s, house Centre, near Ingersoll, Danvers Centre
Kimball Joel, farmer, house Centre, near Newbury, D. C.
Kimball Joel, jr. farmer, b. Joel Kimball's, Centre st., D. C.
Kimball Lydia F. widow of William, house 9 Franklin
Kimball Moses P. shoecutter, Eaton & Sears', h. 14 Hobart
Kimball Susan, teacher, district No. 4, Swan's crossing, house at Salem
Kimball William H. farmer, house Walnut street, D. C.
King Michael, house Pine, near Adams, Tapleyville
King N. B. mason, house Holten street, Tapleyville
Kinniff William, removed to Peabody
Kinsman Amos, attendant, Insane Asylum, boards do.
Kirby Jeremiah, shoemaker, house Chestnut, near Poplar
Kirby John, shoemaker, house Locust st., Putnamville
Kirby Michael, shoemaker, house 25 Oak, near railroad
Kirby Patrick, shoemaker, house Chestnut, near railroad
Kirby P. Henry, clerk, 33 Maple
Knapp Alvin P. (*Knapp Bros.*), gardener, house Collins, near Sylvan
Knapp Bros. (*Alvin P. and Cyrus W.*), market gardeners, Collins, near Sylvan
Knapp Cyrus W. (*Knapp Bros.*), gardener, house Collins, near Sylvan
Knapp George A. bds. A. P. Knapp's, Collins, near Sylvan
Knapp William P. bookkeeper, house Holten, junc. Collins
Knight Frank W. upholsterer, b. 6 Franklin [Fellows st.
Knight Joseph S. shoecutter, C. C. Farwell & Co.'s, house
Knight Samuel S. shoecutter, house 6 Franklin, n. Poplar
Knight S. S. Mrs. dressmaker, 6 Franklin, house do.
Knowles Edward H. shoemaker, boards 5 Mill

Lacy Mary, widow, house Andover st., Danvers Centre
Lafon W. T. removed to Boston
Lahan Dennis, teamster, h. Pleasant av. off Purchase, D. P.
Lahan Thomas, laborer, house High st., Danversport
Lahan William J. morocco dresser, boards Dennis Lahan's, Pleasant, off Purchase, D. P.
Lake Arthur W. conductor, Salem & Danvers H. R. R. house Water st., Danversport
Lakeman Asa, house Endicott st., Danversport
Lambert Benjamin, brick maker, house off Endicott, D. P.

Lancaster Louisa M. widow of Henry, house Centre, opp. Ingersoll, Danvers Centre
Lane David, morocco dresser, A. A. Bates', h. at Peabody
Lane Nellie P. Miss. telegraph operator, B. & M. R. R. boards Joseph W. Haynes', 34 Maple
Lang David P, shoemaker, house Elliott st., East Danvers
Lang Theodore, sheepskin tanner, house Holten st.
Lang William (*Lummus & Lang*), miller, Water street, Danversport, house do.
Langley John R. shoe dealer (Boston), house 8 Sylvan, near Town Hall
Lannin Julian, removed to Boston
Larkin P. J. removed to East Cambridge
Larrabee Edward K. shoemaker, h. Pickering, n. railroad
Larrabee Levi, shoemaker, house Putnam st.
Larrabee Thomas Mrs. house School st.
Laviree Nelson, removed to Connecticut
Laviree Peter, removed to Connecticut
Lawrence Caroline W. Miss, house 14 Ash
Lawrence H. F. upholsterer, house Central av.
Lawrence Thomas J. morocco dresser, A. A. Bates', house at Peabody
Lawson Edward O. blacksmith, house Locust st.
Lawson Frank, farm hand, Insane Asylum, boards do.
Lawson Geo. S. painter, b. Oswald Lawson's, Chestnut st.
Lawson Oswald, painter, Chestnut, near Locust, house do.
Leach Robert M. carriage painter, Liberty st. h. Water st., Danversport
Learnard Henry B. shoe stitcher, h. Chester, near Sylvan
Learoyd Addison P. currier, rear Maple, h. Oak, n. Maple
Learoyd Amy A. teacher, b. John S. Learoyd's, Lindall st.
Learoyd Annie Miss, removed to Manchester, N. H.
Learoyd Chas. B. student, b. John S. Learoyd's, Lindall st.
Learoyd John S. cashier (Nat'l Exchange Bank, Boston), house Lindall, near Burley avenue
Learoyd John S. jr. boards John S. Learoyd's, Lindall st.
Learoyd Lewis E. house Pine street
Learoyd L. Elmer, foreman, Hubbard & Blake's, house Pine, near Braman, Tapleyville
Leavitt Geo. A. shoemaker, house Essex, near B. & M. R.R.
Lee Theodore G. blacksmith and wheelwright, Liberty st., Danversport, house at Peabody
Lefavor Lucy J. widow of John, h. near Jacobs' farm, D. P.
Legro A. Lewis, house Ash, near Chester
Legro Charles P. potter, house Ash, near Adams
Legro Edna M. Miss, teacher, district No. 2, Danversport, boards 7 Franklin
Legro Emeline Mrs. house Forest st., Danvers Centre
Legro Frank O. shoemaker, house Forest, Danvers Centre
Legro Jos. W. sole-leather cutter, h. Locust, opp. Chestnut

Legro J. C. P. shoemaker, house Ash, near Chester
Legro Orrin P. solecutter, house 37 Chestnut
Legro Wallace, shoemaker, boards 18 School
Legro Warren A. shoemaker, house Locust street
Leslie Arthur, shoemaker, boards 28 Braman, Tapleyville
Leslie Charles E. heeler, house Conant street
Leslie Edward, shoemaker, boards 28 Braman, Tapleyville
Leslie Frank, heeler, house Wadsworth st., Tapleyville
Leslie Melissa, widow of Wm. H. h. 28 Braman, Tapleyville
Leslie William H. sen. died February 14, 1885
Leslie William H. heelmaker, house Conant st.
Levy Edward H. shoecutter, bds. William M. Levy's
Levy William M. boots and shoes, Hobart street, h. do. n. railroad [Hobart st.
Levy William P. stockfitter, boards William M. Levy's,
Lewis Jennie L. Miss, boards Walter R. Lewis', Conant st.
Lewis Samuel W. removed to Newburyport [Maple
Lewis S. Alice Miss, bds. Walter R. Lewis', Conant, near
Lewis Walter R. tinsmith, house Conant, near Maple
Lilley Sarah G. widow of George, house Maple, n. Forest
Lincoln Frederick A. shoemaker, boards Charles E. Mansfield's, Maple st. [nam, n. Maple
Linehan Michael, section hand, B. & M. R. R. house Put-
Linehan Patrick, laborer, bds. D. R. Wilson's, off Maple st.
Liston William J. removed to Dover, N. H.
Little Frank H. carpenter, house Centre, n. Hobart, D. C.
Littlefield Edward F. boards at A. K. Gould's, Lindall st.
Littlefield George S. attendant Insane Asylum, boards do.
Littlefield Loring M. highway surveyor, h. School, n. Oak
Littlefield Reuben O. shoemaker, h. Burroughs, off Holten
Livermore L. J. pastor Unitarian Church, High st., house at Cambridge
Locke John E. farmer, house Locust street, Putnamville
Locke M. A. Mrs. boards 18 Elm, corner Putnam
Locke S. J. Mrs. h. Essex, near Cherry
Loftus Charles J. shoemaker, bds. Dennis B. Loftus'
Loftus Dennis B. shoemaker, house Adams, near Pine
Loftus Patrick, laborer, house Nichols, near Newbury
Loftus Patrick H. shoemaker, house Lindall street
Logan James, laborer, house Holten street, Tapleyville
Logan John A shoecutter, bds. James Logan's, Holten st., Tapleyville [Hotel Danvers
Lord Eben S. watchmaker and jeweller, Maple st., boards
Lord Frank E. removed to Beverly
Lord Frank H. removed to Beverly
**LORD M. C.** merchant tailor, 9 Maple, house Putnam, near Elm
Lord William, removed to Beverly
Lovejoy Daniel W. carpenter, house Clark st., Tapleyville
Lovejoy Edward F. shoecutter, bds. Walter S. Lovejoy's

Lovejoy Walter S. claim agent, h. Wadsworth, cor. Braman
Lovitt Charles H. farmer, h. Burley, near the Wenham line
Lovitt James E. laborer, b. Mrs. Lydia Lovitt's, Burley st.
Lovitt Lydia, widow, h. Burley, near the Wenham line
Lowe Albert E. laborer, house off Locust street
Lowe Elizabeth M. widow, house 49 Holten, Tapleyville
Lowe George S. shoemaker, boards Ivory N. Lowe's, off Locust street
Lowe Ivory N. laborer, house off Locust street
Lowrie James, currier, house 21 Oak, near School
Lowrie James Mrs. dressmaker, house 21 Oak
Lucas Hannah T. Mrs. boards Martha S. Tibbetts', Endicott street, Danversport
Lufkin George A. engineer, Insane Asylum, boards do.
Lufkin Josiah, house 80 Pine, Tapleyville
Lummus Jennie, teacher, dist. No. 2, Danversport, house Water street, do. [house do.
Lummus John (*Lummus & Lang*), miller, Water st., D. P.,
Lummus & Lang (*John Lummus and Wm. Lang*), millers, Water street, Danversport
Lunny Nancy, widow, house Holten street, Tapleyville
Lunt George, conductor, B. & M. R. R. house Locust, corner Lindall
Luscomb Thomas B. at C. P. Perkins & Co.'s, h. 46 Maple
Lyford Ada F. teacher, Park-st. intermediate school
Lynch Joanna, widow of Timothy, house Merrill st., D. P.
Lynch John, laborer, house off Pickering, near the railroad
Lynch John, 2d, laborer, house Holten st., Tapleyville
Lynch John, 3d, laborer, house Mill street, Danversport
Lynch Timothy, boards at John Lynch's, off Pickering
Lynch Timothy, laborer, house Putnam, near the railroad
Lynch Timothy J. foreman, George W. Baker's, boards Putnam, near the railroad
Lynch T. J. Mrs. forewoman, stitching room, George W. Baker's, house Putnam, near the railroad
Lynn Peter, laborer, house Endicott, near Sylvan
Lyon John, laborer, house Putnam, near the railroad
Lyons Jeremiah, box maker, boards Mrs. Mary Doyle's, Mill street, Danversport [st.
Lyons Michael H. shoe packer, Eaton & Sears', h. Putnam
Lyons Patrick, died Aug. 24, 1885

Mackenzie Charles S. (*Mackenzie, Stewart, & Co.*), morocco manuf., Liberty st., house Water, near High, D. P.
**MACKENZIE, STEWART, & CO.** (*Chas. S. Mackenzie, Geo. E. Stewart, and Chas. S. Mackenzie, jr.*), manufs. roller skins and morocco, Liberty st., Danversport
Mackenzie Charles S. jr. (*Mackenzie, Stewart, & Co.*), Liberty st. bds. Water, near High, Danversport
Mackenzie James C. carpenter, house Elliott st., E. D.

Mackenzie, see also McKenzie
Magee Matthew, laborer, house Nichols, near Newbury
Magoon Edward M. butcher, house 8 Lindall, near Locust
Magoon Nellie A. Miss, teacher, painting, bds. 8 Lindall
Magoun Asaph, died Jan. 2, 1886
**MAGOUN ASAPH & CO.** proprietors Hotel Danvers, High, corner Conant
Magoun Elias, butcher, house Page street
Maguire John, miller, at Pierce rubber mill, house Water, near South Liberty, Danversport
Maguire John, jr. helper, bds. John Maguire's, Water st.
Maguire John, 2d, stonemason, h. Wadsworth st., Tapleyv'le
Maguire John E. foreman, J. E. Farrar & Co.'s, h. 39 Maple
Maguire W. E. shoecutter, J. E. Farrar & Co.'s
Maguire, see also McGuire
Mahoney Thomas, clerk, 27 Maple, boards do.
Mahoney Timothy W. shoemaker, Hyde street
Manasso Peter, laborer, house Water, cor. Liberty, D. P.
Mangold Daniel L. shoemaker, h. Holten st., Tapleyville
Manning Alfred, farmer, house Elliott st., East Danvers
Manning Michael, shoestitcher, house Putnam, near Elm
Mansfield Charles E. florist, house Maple street
Mansfield Elbridge M. farmer, house Dayton, near Newbury, Danvers Centre
Mansfield James A. produce dealer, house Maple street
Mansfield John H. farmer, h. Dayton st., Danvers Centre
Mansfield William C. house Poplar street
Marcrust Arthur, laborer, house Locust st., Putnamville
Marden Benj. F. butcher, h. Lindall st. [Franklin
Marden Betsey H. widow of Eliphalet, house Poplar, near
Marling John C. shoecutter, boards 80 Liberty, E. D.
Marling John W. shoemaker, h. 80 Liberty, East Danvers
Marr Alberto, removed to Peabody
Marsh George R. farm hand, Insane Asylum, boards do.
Marshall David M. conductor, Salem & Danvers H. R.R. house High street, Danversport
Marshall Porter G. removed to Maine
Marston Francis D. farmer, house Maple, near Poplar
Marston Jacob, Marston's Express, 26 Maple, h. 10 Elm
Marston Jacob B. Mrs. house Maple, near Poplar
Marston Perley B. farmer, house rear 16 Hobart
Marston Prentice E. shoemaker, house Charter, n. Cherry
Martin George B. house Holten, near Collins, D. C.
Martin George E. farmer, h. Andover, n. railroad, D. C.
Martin James, house Hyde, near Collins
Martin James H. machinist, bds. Geo. A. Waitt's, Ash st.
Martin Joseph, laborer, house Pope's lane, D. Centre
Martin Joseph G. farmer, house Prince, near Centre, D. C.
Martin Leander, attendant, Insane Asylum, boards do.
Martin Walter T. house Pine, corner Braman

Martin William, laborer at Geo. Peabody Ingersoll's, D. C.
Mason Charles F. removed to Lynn [leyville
Mason John B. music teacher, house 16 Washington, Tap-
Masonic Hall, Maple street
Massey Dudley A. house Maple, near Middleton line
Massey Horace A. house Maple, near Middleton line
Massey Lucretia, widow of Stephen D. house Maple, near Middleton line [Putnam
Masury Charles H. bookkeeper (Boston), house Elm, opp.
Masury Edward W. driver baker wagon, h. Park, n. Maple
Masury Lizzie Miss, boards Edward W. Masury's, Park st.
Masury Lucy A. widow (87 years of age), bds. 9 Franklin
Mayhew George K. died April 25, 1885
Maynard Albert, carriage painter, house School street
Mayo Howard N. carpenter, house Elliott street, E. D.
McAuliffe Ellen, widow of John, house Nichols, n. Beaver Brook station
McAuliffe John, watchman, house Maple, near Forest
McCafferty Edward, laborer, house Water, near South Liberty, Danversport
McCarthy Ann, widow of James, house Hyde, near Pine
McCarthy David F. upholsterer, boards Wenham street
McCarthy James, died February 7, 1885
McCarthy James M. shoemaker, house Hyde, near Pine
McCarthy John, laborer, house Forest, near Maple, D. C.
McCarthy John, 2d, house Wenham street, Putnamville
McCarthy John B. shoemaker, house 53 Putnam
McCarthy John F. shoemaker, house Sylvan, near Adams
McCarthy John S. shoemaker, b. Wenham st., Putnamville
McCarthy John W. farmer, boards Timothy McCarthy's
McCarthy Mary, widow of Patrick, h. Clark st., Tapleyville
McCarthy Timothy, laborer, house Mill, near River, D. P.
McCauley John, iron worker, house Water st., Danversport
McCauley Mary, widow, h. Water, near iron works, D. P.
McCauley Thomas H. engineer, Danvers iron works, house Water, near iron works, Danversport
McCormick John, farmer, boards Michael McCormick's
McCormick Michael, farmer, h. Centre, n. Newbury, D. C.
McCrackin Martin, laborer, house Locust st., Putnamville
McCrackin William M. shoemaker, b. Martin McCrackin's
McCrillis Ransom F. (*Smart & McCrillis*), grocer, 37 Maple, house 39 do.
McDermott Charles A. laborer, house Putnam, near Elm
McDermott Frank, laborer, h. Water, n. iron works, D. P.
McDermott James F. shoemaker, house Porter, near High
McDermott Thomas R. buffer, house Chestnut street
McDonald Alexander, harnessmaker, house High st., D. P.
McDonald Angus C. butcher, boards Mary A. McDonald's, Central avenue
McDonald Frank, teamster, house Centre street, D. C.

McDonald Henry C. V. clerk, boards Mary A. McDonald's, Central avenue
McDonald John A. house Sylvan, near Peabody line
McDonald Mary A. widow, house Central avenue
McDonald William A. removed to Maine
McDonough Michael, flagman, B. & M. R.R. h. Hobart st.
McDule Bernard, currier, house River street, Danversport
McDule Patrick, currier, house River street, Danversport
McGarrett Andrew S. shoelaster, b. Centre, c. Collins; D. C.
**McGUIGAN JOHN,** agent, Union store, Holten, corner Wadsworth, house Pine, near Hyde
McGuigan John J. clerk, boards Margaret E. McGuigan's
McGuigan Joseph, shoemaker, b. John McGuigan's, Pine st.
McGuigan Margaret E. widow of James, h. Adams, n. Pine
McGuigan William H. shoemaker, house Maple street
McGuinness ———, laborer, bds. Jacob E. Spring's, Summer street
McGuire Charles F. shoecutter, boards 11 Wadsworth
McGuire Dennis, laborer, house Putnam, near the railroad
McGuire James, hostler, Augustus Peabody's, boards do.
McGuire James D. shoemaker, boards 11 Wadsworth
McGuire John, stone layer, house 11 Wadsworth
McGuire, see also Maguire
McGurr William, morocco dresser, house Hyde street
McHugh John, farmer, Insane Asylum, boards do.
McInnerney John H. (*J. S. Scott & Co.*), contractor, house Charles street
McIntire Hardy B. shoemaker, boards Locust street
McIntire James W. fireman, B. & M. R.R. boards George E. Wheeler's, Oak street
McIntire Mary E. widow of Harvey B. house Locust street
McIntire Walter H. shoemaker, house Locust street
McIntire William P. stockfitter, house Locust street
McKeague Annie M. widow of Thos. h. Putnam, n. Cherry
McKeague Edward F. shoemaker, house Maple, n. Beaver Brook [Beaver Brook
McKeague Elizabeth, widow of Edward, house Maple, near
McKeague Mary, widow, h. Maple, n. Forest, Beaver Brook
McKeague Michael, shoemaker, house Pine, near Sylvan
McKeague Timothy B. shoemaker, b. Mary McKeague's
McKeague William J. shoemaker, house 10 Braman
McKechnie Willis L. currier, house Water street, D. P.
McKellar George A. house 3 Charter
McKenzie Charles, shoemaker, house Hobart, near Pine
McKenzie, see also Mackenzie
McKinnon Charles, driver, boards Adams, near Pine
McKinnon Cown R. teamster, boards Charter, near Cherry
McKinnon Isabella, widow, house Charter street
McKinnon Ronald J. attendant, Insane Asylum, boards do.
McLaughlin Hiram, stone mason, house Sylvan, n. Pond

McLaughlin Samuel E. mason, house Adams, near Pine
McLean Alexander D. shoecutter, boards 55 Centre, D. C.
McLean Allen, carpenter, Insane Asylum, h.55 Centre, D.C.
McLean John W. shoecutter, house Centre street, D. C.
McNamara James, removed to Beverly
McNamara John F. house Hyde, near Pine, Tapleyville
McNamara Patrick, laborer, h. Hyde, n. Pine, Tapleyville
McNamara Thomas J. shoemaker, house Hyde, n. Collins
McNaughton Stephen D. baker, boards Hotel Danvers
McQuarrie Benjamin, attendant, Insane Asylum, bds. do.
McQuarrie Daniel, attendant, Insane Asylum, boards do.
McSwiggin Charles P. laborer, bds. Hannah McSwiggin's, River street, Danversport
McSwiggin Hannah, widow, house River street, D. P.
McSwiggin Peter, laborer, house Harbor street, D. P.
**McTERNEN CHARLES,** harnessmaker, School, n. Maple, house do. [Mill, D. P.
Mead Abner S. shoecutter, C. C. Farwell & Co.'s, house 5
Mead Augustus F. shoemaker, h. 16 River, Danversport
Mead David, postmaster, house 9 Water, Danversport
Mead John J. teamster, house Harbor street, Danversport
Mead Joseph W. (*Mead & Webb*), grocer, Water street, house 5 River, Danversport
Mead Margaret Miss, house 16 River, Danversport
Mead Mary Mrs. boards Pine, near Adams, Tapleyville
Mead Mary J. F. Mrs. house Pine street, Tapleyville
Mead Michael, house 16 River, Danversport
Mead Michael J. chief of police, house Hobart street
Mead Peter T. laborer, boards 16 River, Danversport
Mead Thomas, currier, boards 16 River, Danversport
**MEAD & WEBB** (*Joseph W. Mead and A. P. Webb*), grocers, 4 Water, Danversport, Public Telephone 1732
Means James, wheelwright, Holten st. h. 87 do.,Tapleyville
Melcher John A. house Water, n. Endicott, Danversport
Meldram Helen P. teacher, district No. 3, Putnamville, boards Nathan J. Clark's, Locust street
Melin Mary E. Mrs. house Hobart, near Centre, D. C.
Merriam Jessie R. died Jan. 24, 1885
**MERRIAM NATHANIEL P.** grocer, Holten, cor. Pine; also (*Merriam & Co.*), coal, River street, Danversport, Telephone 2453, house 58 Pine, Tapleyville
Merriam & Co. (*Nathaniel P. Merriam*), coal dealers, River street, Danversport
Merrill Addie Miss, boards Mrs. M. E. Falls', Sylvan st.
Merrill Albert H. boards Elm, cor. Page
Merrill Arthur L. removed to Beverly
Merrill George G. carpenter, house High, n. Water, D. P.
Merrill Henry M. (*C. C. Farwell & Co.*), shoe manuf., Locust, cor. Maple, house Elm, cor. Page
Merrill John M. removed to Wenham

Merrill Joseph, at Pope Bros.' saw mill, h. River st., D. P.
Merrill Levi, house 22 Elm, near B. & M. R. R. depot
Merrill Thirza A. widow of Hazen, house Maple street
Merrill Walter S. clerk, 9 Maple, house 22 Elm
Meserve Samuel Y. shoe stitcher, house 14 Hobart
Metcalf James, laborer, house School, near Maple
Metzger John, shoemaker, house Maple, near Poplar
Millett Benjamin, died April 18, 1885 [D. C.
Millett Elmira, widow of Benjamin, h. Hobart, n. Centre,
Milton E. A. Mrs. boards Cherry, cor. Holten
Milton Henry T. salesman (Boston), h. Cherry, cor. Holten
Mingo Jeremiah, carpenter, house Holten st., Tapleyville
Mitchell Fred E. shoe finisher, boards 10 Wadsworth
Mitchell F. O. shoemaker, boards 7 Wadsworth
**MITCHELL JOHN F.** fish market, 58 Maple, bds. 14 Hobart (see page 487)
Mofett Frank, laborer, h. Water, n. South Liberty, D. P.
Moir Alexander, shoemaker, house Holten st., Tapleyville
Moore Henry A. barge proprietor, h. Conant, n. Maple
Moore Shelton B. farmer, Insane Asylum, boards do.
Moores John B. engineer, h. Prince, near railroad, D. C.
Moores John H. boards John B. Moores', Prince street
Moores Samuel, laborer, house Prince, near railroad, D. C.
Moores Samuel M. clerk, 13 Maple, bds. Prince st., D. C.
Moores Thomas H. laborer, house Clark street, Tapleyville
Moran Ellen, widow, house Liberty, n. High, Danversport
Moran James, currier, boards Ellen Moran's, Liberty street
Morgan Charles, driver, Salem and Danvers H. R. R.
Morgan William B. carpenter, house off Ash street
Moriarty Eugene, laborer, boards Hobart, near Pickering
Moriarty James, teamster, house Braman st., Tapleyville
Moriarty Michael, laborer, house Putnam street
Moriarty Patrick, teamster, h. Wadsworth st., Tapleyville
Moriarty Thomas, laborer, house Hobart, near Pickering
Morrill Jesse H. shoemaker, h. rear High, n. Water, D. P.
Morrison George M. removed to Dover, N. H.
Morrison Hannah A. Miss, boards 25 Ash
**MORRISON H. E.** carriage, sign, and ornamental painter, Holten street, house Hobart, cor. Pickering
Morrison Lenwood L. shoecutter, boards 56 Pine
Morrison William M. house 112 Holten, Danvers Centre
Morrissey John, laborer, bds. Jane Richardson's, Liberty street, East Danvers
Morse Anna R. widow, house River street, Danversport
Morton Ezra J. shoemaker at Eaton & Sears', house Cross, near Charles [avenue
Morton Howard, carpenter, b. Mrs. L. S. Tapley's, Central
Moser John H. shoemaker, house 19 School
Moser Joseph, shoemaker, boards 19 School
Mosher Charles T. at 5 Maple, house Charles street

**MOSHER HENRY & CO.** (*Mrs. Sarah J. Mosher*), boot and shoe dealers, 5 Maple, house Otis street
Mosher Sarah J. Mrs. (*Henry Mosher & Co.*), h. Charles st.
Mosher William H. Mrs. house Otis, near Pickering
Moulton Beverly S. picture frames and mouldings (Boston), house 19 Cherry, corner Putnam
Moulton C. C. removed to Maine
Moulton George O. engineer, house 6 Oak
Moulton George O. Mrs. dressmaker, 6 Oak, house do.
Moynahan Cornelius A. shoedresser, house Locust street
Moynahan Frank E. printer, Mirror office, bds. Cornelius A. Moynahan's, Locust street
Mudge Albert H. removed to Dover, N. H.
Mudge Augustus (*E. & A. Mudge & Co.*); also president Danvers Savings Bank, house Centre street, D. C.
Mudge Edwin (*E. & A. Mudge & Co.*), house Centre, near Dayton, Danvers Centre
Mudge Eliza A. widow of Josiah, house Braman, n. Pine
Mudge E. & A. & Co. (*Edwin Mudge, Augustus Mudge, and Edwin Hutchinson*), boot and shoe manufs., Holten st., Tapleyville, Telephone 2456
Mudge Lucius A. salesman (Boston), h. Dayton st., D. C.
Mugridge Frank P. shoemaker, h. Dayton, cor. Newbury
Mulally James J. iron worker, h. Endicott st., Danversport
Mulhall John, laborer, house Water street, Danversport
Munsey Catharine, widow, house 21 High
Munsey Ira H. boards 21 High
Murchison Charles, laster, house Hobart, cor. Forest
Murphy Charles E. shoecutter, b. W. J. Murphy's, Pine st.
Murphy Jeremiah, laborer, house off Locust street
Murphy John, shoemaker, bds. 16 Washington, Tap'ville
Murphy Julia, widow, house Pine, near Hyde
Murphy Margaret, widow, h. 16 Washington, Tapleyville
Murphy Mary, widow, house Hobart street
Murphy M. Francis, shoemaker, bds. 16 Wash., Tapleyville
Murphy William J. currier, h. Endicott st., Danversport
Murphy William J. shoemaker, house Pine st., Tapleyville
Murray Mary, widow, house Putnam, near the railroad
Murray Nicholas, laster, boards Mrs. Mary Murray's
Murray Thomas, laborer, house 16 Hobart

Nagle James, shoemaker, house Pickering, near Otis
Nagle James H. shoemaker, boards James Nagle's
Nagle Patrick, shoemaker, house Pickering, near Otis
Nason Bradford S. removed to Salem
Nason Charles F. removed to Lynn
Nason Louis, engraver (Boston), boards Porter D. Nason's
Nason Porter D. shoecutter, h. Centre, n. Dayton, D. C.
Needham James, shoemaker, boards 4 Franklin
Neil Mary, widow of John, house Chestnut street

Neil Patrick, engineer at Eaton & Sears', b. Chestnut st.
Neil, see also O'Neal, and O'Neil
**NEWCOMB HORACE E.** apothecary, 8 Locust, boards Hotel Danvers
Newhall Benjamin E. cashier, First National Bank, house Cherry, corner Putnam
Newhall Charles, removed to Kansas
Newhall D. J. shoecutter, J. E. Farrar & Co.'s, h. at Lynn
**NEWHALL HENRY,** hardware, 20 and 24 Maple, house 31 Locust
Nichols Andrew, civil engineer, h. Preston, cor. Newbury
Nichols Andrew, jr. naturalist, h. Preston, cor. Newbury
Nichols John H. student, b. Andrew Nichols', Preston st.
Nichols L. A. Mrs. house Locust street, Putnamville
Nichols Mary W. Miss, bds. Andrew Nichols', Preston st.
Nichols Noyes, machinist, boards 7 Wadsworth
Nickerson Alfred E. shoemaker, house Poplar, cor. Conant
Nickerson E. F. removed to Beverly
Nickerson Sarah, widow, b. A. E. Nickerson's, Poplar st.
Nightingale Ellis J. machinist, bds. 117 High, Danversport
Nimblet Francis D. morocco dresser, b. John W. Nimblet's
Nimblet John W. morocco dresser, house Hyde, n. Collins
Nimblet John W. jr. morocco dresser, boards John W. Nimblet's, Hyde street
Nims Lucina H. widow, house Pine, near Hobart
Noonan James, laborer, house Hobart, near Pickering
Noonan William, laborer, house Hobart, near Pickering
North Abram, house off Holten, Tapleyville
Northend William E. farmer, house Liberty st., E. Danvers
Norton Benj. K. tinsmith, boards Mrs. Sarah A. Norton's
Norton Daniel P. tanner, house Water st., Danversport
Norton James K. farmer, b. Daniel P. Norton's, Water st.
Norton Mary C. Mrs. boards Mrs. Sarah A. Norton's
Norton Sarah A. widow, house Liberty st., East Danvers
Nourse Nancy Miss, h. Holten, n. Centre, Danvers Centre
Nourse Samuel W. removed to Peabody
Nye Henry C. farmer, house Locust, near Lindall Hill

Oakes Fred. B. clerk, boards Nathan Oakes'
Oakes Joseph C. removed to California
Oakes Nathan, house Water street, Danversport
O'Brien Ellen, widow of Patrick, h. River st., Danversport
O'Brien John, morocco dresser, A. A. Bates', h. at Peabody
O'Brien John F. shoemaker, house Collins street
O'Brien Mary, widow, house Hyde street
O'Brien Mary E. widow of Patrick, h. Hobart, n. Pickering
O'Brien Timothy, laborer, h. River, near the water, D. P.
O'Brien William, flagman, B. & M. R. R. h. Holten, near Burroughs
O'Brien William F. shoemaker, house Lawrence street

O'Callaghan J. W. physician, Chase's block, Locust street, boards Hotel Danvers
O'Connell Patrick H. (*Caskin & O'Connell*), 92 Maple, h. Maple, near Locust
O'Connor James, morocco finisher, bds. M. J. O'Connor's
O'Connor Michael, laborer, house 16 Hobart
O'Connor Michael, boards M. J. O'Connor's
O'Connor Michael J. currier, h. Merrill st., Danversport
O'Connor Timothy, currier, h. Water st., Danversport
O'Connor, see also Connor [Peabody
O'Hara Randall, engineer, Geo. Plumer & Co.'s, house at
O'Keefe Catharine, widow of David, h. Chestnut, n. Poplar
O'Keefe John, farmer, house Green, near Centre
O'Leary Bartholomew, laborer, house Nichols street
Olin Olif, blacksmith, boards 17 High
O'Neal Daniel, farmer, house Merrill st., Danversport
O'Neal Daniel, jr. farmer, bds. Daniel O'Neal's
O'Neal Eugene, farmer, house Purchase st., Danversport
O'Neal Mary Miss, boards Daniel O'Neal's
O'Neal Michael, farmer, boards Daniel O'Neal's
O'Neal Owen, currier, bds. Mary Shanahan's, Putnam st.
O'Neil Daniel F. farmer, boards Endicott st., Danversport
O'Neil Eugene E. laborer, h. Endicott st., Danversport
O'Neil Thomas H. farmer, h. Endicott st., Danversport
O'Neil William, house Maple, near Locust
O'Neil William M. farmer, h. Endicott st., Danversport
O'Neil, see also O'Neal, and Neil
Ordway John, laborer, h. Nichols, n. Beaver Brook station
Osborne Wm. E. printer, Mirror office, h. Ash, n. Purchase
Osgood Clarence, shoecutter, boards John Osgood's
Osgood Edward F. morocco dresser, A. A. Bates', house at Salem
Osgood Edwin W. shoemaker, house 37 Hobart
Osgood John, shoemaker, house Collins street
Osgood Rebecca, widow, died June 13, 1885 [School
Owler James, driver, Salem & Danvers H. R.R. boards 18

Page Annie L. Miss, house 2 Elm
Page Frank B. blacksmith, boards 50 Poplar
Page John C. shoemaker, house Locust st., Putnamville
Page Mary Mrs. house Chester, near Sylvan
Palmer Ellen F. widow of Thomas, house 41 Cherry
Palmer Etta Miss, house 41 Cherry
Palmer George A. shoemaker, house 41 Cherry
Palmer Thomas, shoemaker, h. Holten, cor. Centre, D. C.
Paradise Joseph, laborer, house Liberty street
Paradise Levi F. laborer, house Merrill st., Danversport
Parker Ann, widow, house Sylvan, near Adams
Parker Benjamin, teamster, h. Walnut st., Danvers Centre
Parker Frank O. shoemaker, h. 16 Washington, Tapleyville

Parker Frank P. house Conant, near Maple
Parker George, basement man, Insane Asylum, boards do.
Parker Hannah Miss, died Oct. 9, 1885
Parker John H. bookkeeper, house Ash, near Adams
Parker Louis E. (*Parker & Gallagher*), blacksmith, 40 Holten, house 14 Clark, Tapleyville
Parker & Gallagher (*Louis E. Parker and James Q. Gallagher*), blacksmiths, 40 Holten
Patch Abram, house Cherry, near Holten
Patch Benjamin F. shoemaker, house Poplar street
Patch Charles C. cutter, house 50 High
Patch Phebe, widow of Abram, house 12 Elm
Patch Wendell P. bookkeeper, boards Cherry, near Holten
Paton Andrew H. house 9 Wadsworth, Tapleyville
Paton Edward H. removed to Lynn
Paton Mary S. widow, boards 9 Wadsworth, Tapleyville
Patterson Esther A. widow of Nathan B., h. Elm, c. Essex
Patterson Louis H. shoemaker, house Elm, cor. Essex
Patton Samuel, shoemaker, boards 23 High
Paxley Thomas J. shoemaker, house Forest, near Maple
Payne Joseph B. carpenter, house 8 Charter
Peabody Charles H. farmer, house Dayton, near Newbury, Danvers Centre
Peabody Eben, shoecutter at C. C. Farwell & Co.'s, house Locust, near Chestnut
Peabody Edward W. house High street, Danversport
Peabody Elias P. shoemaker, h. Locust st., Putnamville
Peabody Francis (pres. American Insurance Co. 54 State, Boston), house Sylvan, cor. Collins
Peabody George, house Ingersoll st., Danvers Centre
Peabody George Augustus, house Burley, near Conant
Peabody George H. merchant, house Dayton, n. Newbury
Peabody George M. carpenter, boards 27 Ash [Centre
Peabody Hannah P. widow, h. Ingersoll, n. Centre, Danvers
Peabody Jeremiah F. carpenter, h. 27 Ash, opp. cemetery
Peabody Lucy A. Miss, boards Mrs. John D. Philbrick's, Maple street
Peabody Orrin, laborer, house Locust street
Peabody Robert M. farmer, house Dayton, near Newbury, Danvers Centre
Peabody Walter, removed to Topsfield
Peabody William M. butcher, h. Conant, n. trotting park
Pead Frank, farmer, boards Mark A. Pead's
Pead Mark A. farmer, house Burley, near Wenham line
Peale Julius, milkman, house Essex, near Cherry
Pearson Amos, died June 3, 1885
Pearson Amos F. laborer, h. off Locust st., Putnamville
Pearson A. B. removed to Ipswich
Pearson Charles A. laborer, boards Mrs. Martha Pearson's
Pearson Gardner, shoemaker, boards 10 Wadsworth

Pearson Louise P. widow, house 10 Wadsworth
Pearson Martha, widow of Amos, h. off Locust, Putnamville
Pearson, see also Peirson, and Pierson
Peart William B. house 25 School
Pedrick Hannah E. Miss, house Locust street, Putnamville
Pedrick Nicholas B. farmer, house Locust st., Putnamville
Pedrick Sarah L. Miss, house Locust st., Putnamville
Peirson A. L. Miss, house 14 Ash
Perkins Amos L. clerk (B.), house off Maple, near Putnam
Perkins Bertha F. teacher, boards at R. S. Perkins'
Perkins Charles E. foreman at Clapp & Tapley's, house 7 Braman, near Pine, Tapleyville
Perkins Charles P. & Co. (*Henry A. Perkins*), stoves and tinware, 16 High, house 14 Elm
Perkins George E. shoemaker, house Ash, near Adams
Perkins George H. shoecutter, house River, near Water, Danversport
Perkins Henry A. (*C. P. Perkins & Co.*); also supt. gas works, house Holten, corner Peabody avenue
Perkins James S. student, boards Geo. H. Perkins', River street, Danversport
Perkins John, fireman, Insane Asylum, boards do.
Perkins John N. shoecutter, house Locust st., Putnamville
Perkins Mary Mrs. house 38 Cherry
Perkins Mary E. widow of John H. house Maple street
Perkins Robert S. (*Perkins & Bradstreet*), soap manufacturer, Putnam, c. Hobart, h. Winthrop st., Lindall Hill
Perkins Samuel B. shoemaker, house off Maple, n. Putnam
Perkins Warren G. house Oak, near School
Perkins William H. removed to Beverly
Perkins William P. bookkeeper, Perkins & Bradstreet's, boards Robert S. Perkins', Winthrop street
Perkins & Bradstreet (*Robert S. Perkins and Elijah Bradstreet*), soap manufacturers, Putnam, corner Hobart
Perley Amos P. Mrs. (*A. P. Perley & Co.*), house Maple, corner Conant [boards 53 Poplar
Perley Annie G. teacher, primary departm't, district No. 1,
Perley A. P. & Co. (*Mrs. A. P. Perley and Moses J. Currier*), groceries and dry goods, Maple, corner Conant
Perley Charles N. clerk, A. P. Perley & Co.'s, h. Conant st.
Perley Charles W. dentist, bds. G. P. Perley's, Franklin st.
Perley Dean A. blacksmith, School, corner Franklin, house 53 Poplar
Perley Edward P. teamster, house Chestnut, cor. Lindall
Perley Greenleaf P. shoecutter, house Franklin, n. School
Perley Louisa A. Mrs. house 108 Holten, Danvers Centre
Perry Amie Miss, house Poplar, corner Chestnut
Perry Benjamin W. farmer, house Maple, near Poplar
Perry B. W. 2d, farmer, house Maple, near Middleton line
Perry Caroline H. widow of James M. house Summer st.

Perry Caroline P. Miss, house Summer street
Perry Charles H. shoemaker, house 41 Cherry
**PERRY EDWIN A.** farmer, house Maple, near Summer
**PERRY GEORGE S.** farmer, bds. Horatio Perry's, Maple, near Summer
Perry Henry, farmer, house Maple, corner Poplar
Perry Horatio, farmer, house Maple, near Summer
**PERRY JAMES O.** groceries and provisions, 33 Maple, house Franklin, corner Poplar
Perry Marcella, private school, Conant, near Maple, h. do.
Perry Mary, teacher, boards Edwin A. Perry's
Perry Mary A. widow, house Maple, near Middleton line
Perry Wallace P. clerk, 33 Maple, bds. James O. Perry's
Perry Walter H. boards 108 High, Danversport
Perry Walter S. station agent, Danversport, house 108 High, near Water, Danversport
Persons Judge, laborer, bds. Fred L. Webster's, Maple st.
Pettengill Daniel, shoefinisher, house Maple, cor. Summer
Pettengill David A. farmer, house 33 Poplar
Pettengill Lydia, widow of Moses, house Locust street, Putnamville
Pettengill Marcus C. expressman, 18 Maple, h. 57 Putnam
Pettengill Moses E. shoemaker, h. Locust st., Putnamville
Pew George W. died February 16, 1884
Pew Mary A. widow of George W. house 10 Oak
Phelps Homer B. removed to Rochester, N. H.
Phelps Joel F. house Locust, near Chestnut
Phelps Maurice F. shoedresser, h. Locust st., Putnamville
Philbrick Daniel, house Charter, near Cherry
Philbrick John D. died February 2, 1886
Philbrick John D. Mrs. house Maple, near Newbury
Phillips Mary Mrs. removed to Lynn
Phillips S. H. lawyer (Boston), house Spring avenue
Phinney Charles, painter, bds. C. H. Delorey's, School st.
Phippen David, farmer, house Locust street, Endicott farm
Pickard Henry A. carpenter, house Pine, near Vineyard
Pickering Arthur, baggage master, B. & M. R.R. house 9 Central avenue
Pierce Abigail, widow, removed to Salem
Pierce Charles F. shoemaker, house Conant, near Poplar
Pierce John W. station agt., Asylum station, h. Maple st.
**PIERCE J. C.** supt. Pierce Rubber Mills, house Cherry, corner Pickering
Pierce Lurena R. widow, house Locust st., Putnamville
**PIERCE RUBBER MILLS,** J. C. Pierce, supt., Liberty street, Danversport
Pierce William A. died April 28, 1885
Pierson Henry, hostler, boards 46 Maple
Pierson, see also Pearson

Pike James, carriage manufacturer (Peabody), house Sylvan, near Peabody line
Pike John, house Sylvan, near Peabody line
Pillsbury Harvey H. carriage maker, and livery stable, School street, house 46 Maple, near School
Pitman Alfred A. farmer, house Poplar street
Pitman Charles W. tanner, h. Holten, cor. Collins, D. C.
Pitman Emery S. teamster, house Summer street
Pitman James F. laborer, house Ash, near Sylvan
Pitman Silas C. shoelaster, boards Charles street
Pitcher Sylvia C. widow, h. Spring av. near Beaver Brook
Plaisted Edward, station agent, B. & M. R.R. depot, house Park, near the railroad
**PLUMER GEORGE & CO.** (*Charles P. Kerans*), russet leather manufacturers, Liberty street, Danversport, house at Peabody
Pond Edward E. removed to Norwood
Poor George, sheepskin shaver, boards 80 Pine, Tapleyville
Poor Horace A. morocco dresser, h. Clark st., Tapleyville
Poor Nathan H. morocco manuf. house 80 Pine, Tapleyville
Poor Richard D. shoemaker, house 16 Chestnut
Poor William, shoemaker, boards H. A. Poor's
**POPE BROTHERS** (*Fletcher and Isaac D.*), wholesale and retail dealers in hard pine lumber, etc., Liberty street, Danversport, Telephone 873 (see page 489)
Pope Daniel P. farmer, house Andover, near Newbury
Pope Fletcher (*Pope Bros.*), lumber, Liberty street, house Water street, Danversport
Pope Francis E. shoemaker, h. Centre, near Walnut, D. C.
Pope Guy P. insurance agt. h. Andover, c. Newbury, D. C.
**POPE IRA P.** commission merchant (Boston), house Poplar, near Locust
Pope Isaac D. (*Pope Bros.*), house Water st., Danverspor
Pope Jasper, farmer, house off Newbury, near Andover
Pope Nancy, widow of Zephaniah, house Centre, near Newbury, Danvers Centre
Pope Nathaniel, clerk (Boston), b. Ira P. Pope's, Poplar st.
Pope Nathaniel A. boards F. E. Pope's, Centre st., D. C.
Porter Abby P. widow, house Cherry, cor. Putnam
Porter Anna, widow of Warren, h. Locust st., Putnamville
Porter Benjamin, boards B. F. Porter's, rear Water, near Endicott, Danversport [Danversport
Porter Benj. F. farmer, house rear Water, near Endicott,
Porter Elias E. farmer, house Locust st., Endicott farm
Porter Eliza J. widow, house 117 High, Danversport
Porter John W. attorney-at-law (Salem), house 12 Holten
Porter Joseph, house Newbury, cor. Dayton, D. C.
Porter J. Frank, furniture dealer, Porter's block, Maple, house Cherry, cor. Putnam
Porter Mary, widow, house 47 Liberty, East Danvers

Porter Mary E. Miss, house Locust st., Putnamville
Porter Warren, dentist (Salem), h. Locust st., Putnamville
Potter Edward, farmer, house North, near Newbury
Power Thomas E. Rev. house High street
Powers Edgar C. apothecary, 13 Maple, house 9 Sylvan, Public Telephone 1733
**POWERS JOHN,** tailor, High st. house Water, cor. River, Danversport (see page 488)
Powers John J. tailor, bds. John Powers', Water st., D. P.
Pratt Amos, farmer, house Centre, near Newbury, D. C.
Pratt George F. farmer, house Newbury, n. Centre, D. C.
Pratt John S. removed to Boston
Pratt Kendall D. shoemaker, house 65 Pine, Tapleyville
Pratt Samuel S. farmer, Insane Asylum, house Maple, near Asylum station
Pray Jeremiah Mrs. house Chestnut, cor. Locust
Pray Nancy, widow, house 7 Sylvan
Prentiss Florence E. widow of C. Henry, house Pine, opp. Adams, Tapleyville
Prentiss Henry, grocer, Centre st., Danvers Centre, h. do.
Prescott Clinton, removed to Maine
Prescott Harry, removed to Maine
Prescott Julietta, widow, house Liberty st., E. D.
Preston Chas. H. b. Chas. P. Preston's, Preston, n. Maple
Preston Charles P. farmer, house Preston, near Maple
Preston Clarissa P. widow of John, h. Putnam, n. Cherry
Preston Daniel J. deputy sheriff, house 93 Maple
Preston Delia Miss, h. Centre, n. Hobart, Danvers Centre
Preston Eben P. milk dealer, house Centre, n. Hobart, D.C.
Preston Harriet E. widow, h. Centre st., Danvers Centre
Preston Hiram P. shoe stitcher, boards 47 Maple
Preston Louisa S. widow of Hiram, house 47 Maple
Preston Maria A. Miss, house Centre, near Hobart, D. C.
Price Archibald B. teamster, h. South Liberty, Danversport
Price Archie B. painter, house Conant street
Priest George F. farmer, house Centre, n. Newbury, D. C.
Prince Amos, farmer, house Centre, cor. Ingersoll, D. C.
Prince Moses, died December, 31, 1884
Proctor Charles, soap peddler, house 51 Poplar
Proctor Charles A. shoe finisher, h. Green, n. Centre, D. C.
Proctor C. Augustus, shoemaker, rooms Central avenue
Proctor Elizabeth Mrs. house Green street, Danvers Centre
Proctor Francis L. gardener, boards Mrs. E. Proctor's
Proctor Frank T. shoemaker, boards Mrs. J. B. Proctor's
Proctor Henry Mrs. house Holten, near Collins, D. C.
Proctor Joseph B. Mrs. house Park, near High
Proctor Joseph S. carpenter, house 51 Poplar
Proctor Mary A. widow of Edward T. h. Conant st., E. D.
Proctor Nancy W. Miss, house Conant street, E. D.
Proctor Nathan P. farmer, house Conant street, E. D.

Proctor Samuel H. jeweller and watchmaker, Maple, near Elm, house Park, near High
Proctor Theodore F. shoemaker, b. Mrs. Jos. B. Proctor's
Proctor William, farmer, h. off Green, near Centre, D. C.
Putnam Abby B. Miss, house Poplar, near Locust
Putnam Abby H. Miss, house Maple street
Putnam Addison W. shoe stitcher, boards 31 Poplar
Putnam Adrian, died March 17, 1885
Putnam Albert A. farmer, house Wenham st., Putnamville
Putnam Alonzo C. boards Calvin Putnam's
Putnam Andrew M. Mrs. house 16 Cherry
Putnam Ansel W. farmer, house Maple, near Newbury
Putnam Asa, shoemaker, house Andover, opp. Centre
Putnam Augustus, farmer, house Poplar, near Locust
Putnam Bessie Miss, house Locust street, Putnamville
Putnam Calvin, house Locust, cor. Poplar
Putnam Carrie E. Miss, boards John C. Putnam's
**PUTNAM CHARLES M.** florist, bds. John C. Putnam's, Sylvan street
Putnam Charles O. removed to Hamilton
Putnam Clarence S. shoemaker, h. Collins, n. Centre, D. C.
Putnam Daniel P. Mrs. house Maple, cor. Hobart
Putnam D. Abbott, carpenter, house Oak street
Putnam Edwin F. shoecutter, house 31 Poplar, near Locust
Putnam Eliza L. Miss, house Centre street, Danvers Centre
Putnam Elizabeth, widow (101 years old), house Maple, near Beaver Brook
Putnam Ellen M. Miss, house Park, near High
Putnam F. W. Mrs. house Pickering, near Cherry
Putnam Geo. C. hardware, 18 Maple, h. Sylvan, cor. Ash
Putnam George O. teamster, house Holten street
Putnam Gustavus, house 12 Elm, near Putnam
Putnam Hannah E. Miss, house 18 Elm, corner Putnam
Putnam Harriet O. widow, house Holten, corner Charles
Putnam Henry A. shoecutter, house Locust st., Putnamville
Putnam Horace G. clerk, N. P. Merriam's, h. 6 Braman, Tapleyville [Locust st., Putnamville
Putnam Israel H. treasurer Danvers Savings Bank, house
Putnam James H. civil engineer, bds. Holten, cor. Charles
Putnam James W. shoemaker, house off Dayton, D. C.
Putnam Joel, shoecutter, house 2 Locust, near Maple
Putnam John A. auctioneer and real estate, Sylvan, cor. Ash, house do. [cor. Adams
Putnam John C. supt. Walnut Grove cemetery, h. Sylvan,
Putnam John F. janitor, Peabody Institute, house Ash, near Sylvan
Putnam John M. farmer, house Maple, near Beaver Brook
Putnam Joseph B. house Clark street, Tapleyville
Putnam Joseph C. farmer, house Ash, near Sylvan
Putnam Joseph E. wheelwright, h. Clark st., Tapleyville

Putnam Leafy F. widow of Aaron, house Poplar street
Putnam Lillie Miss, boards 14 Elm
Putnam Lucy F. teacher, dist. No. 7, boards 14 Elm
Putnam Luke, farmer, house 58 Centre, Danvers Centre
Putnam Lydia J. widow of Edward, house Centre, near Ingersoll, Danvers Centre
Putnam Lydia P. died Nov. 5, 1885
Putnam Mary, widow of Dan'l, h. Locust st., Putnamville
Putnam Mary, widow of Robert, house Andover st., D. C.
Putnam Melvin B. shoecutter, C. C. Farwell & Co.'s, bds. 2 Locust
Putnam M. L. widow, house Water street, Danversport
**PUTNAM NATHAN T.** (*Couch & Putnam*), carpenter, Locust, near Lindall, house do.
Putnam Orin, died June 10, 1885
Putnam Otis F. grain and saw mills, Sylvan, house 14 Elm
Putnam Pamelia F. widow of Francis P. house Maple street, Beaver Brook
Putnam Rose, widow of Clarence, bds. Ash, n. cemetery
Putnam Samuel C. station agent, B. & M. R. R. house Warren avenue, near Park
Putnam Sarah I. Miss, house Centre st., Danvers Centre
Putnam Simeon A. expressman, h. 52 Putnam, near Hobart
Putnam Sophia H. widow of Eben, h. Poplar, c. Franklin
Putnam Susan Miss, house Maple, near Newbury
Putnam Susan H. widow of Daniel F. house Locust street, Putnamville
Putnam Thomas M. farmer, house Maple, near Poplar
Putnam Wallace H. driver, Insane Asylum, house Maple, near Newbury
Putnam Warren, shoemaker, h. off Dayton, near Newbury
Putnam Webster F. broker (60 State, Boston), h. Maple, near Poplar
Putnam William, farmer, house Elliott street
Putnam William, farmer, house off Dayton, near Newbury
Putnam William, 3d, shoemaker, h. off Andover, n. Centre
Putnam William T. carpenter, boards Nathan T. Putnam's

Query Thomas, tailor, boards Wm. Barrett's, High st.
Quinlan Daniel J. morocco finisher, b. Hannah Quinlan's
Quinlan Hannah, widow of Timothy, h. Merrill st., D. P.
Quinlan James, section hand, B. & M. R.R. house Putnam, near Hobart
Quinn Luke, blacksmith, School, house do. near Maple
Quinn Thomas B. designer, boards Luke Quinn's

Rackliff Abbie Miss, boards James Rackliff's
Rackliff Alonzo A. shoemaker, house 11 Lawrence, n. Ash
Rackliff Charles F. shoemaker, h. Water st., Danversport
Rackliff Elizabeth A. widow, house Ash, cor. Chester

Rackliff George M. boards Ash, cor. Chester
Rackliff James, shoemaker, h. Water, opp. Endicott, D. P.
Rackliff James F. laborer, bds. Albert Howe's, Collins st.
Rackliff John I. teacher, house Ash, cor. Chester
Rackliff Joseph C. removed to Peabody
Rackliff M. Alice Miss, boards Ash, cor. Chester
Rackliff S. Lizzie Miss, boards Ash, cor. Chester
Rackliff Walter, box maker, boards James Rackliff's
Rackliff William H. shoemaker, house Ash, near cemetery
Radford Geo. A. morocco shaver, A. A. Bates', h. at Salem
Randall Thomas A. attendant Insane Asylum, boards do.
Ray Peter W. died Aug. 21, 1884
Ray Peter W. Mrs. house 114 Holten, Danvers Centre
Raymond Harry E. removed to Dover, N. H.
Redmond Ann, widow of James, b. Mark A. Pead's, Burley
Redmond Enoch J. removed to Lynn
Reed Etta M. Miss, house 4 Locust
Reed Luther H. shoemaker, house Pine, near Washington
Reed Sarah, widow, boards Eben S. Flint's, Maple st.
Regan Dennis W. shoe dresser, house 27 School
**REGAN JAMES H.** confectionery, 54 Maple, boards Mrs. F. W. Putnam's, Pickering street
Regan James M. removed to Peabody
Regan John W. shoemaker, boards 29 School
Regan William J. laborer, Salem & Danvers H. R.R. house Merrill street, Danversport
Reynolds Edward, shoemaker, house Hobart, n. railroad
Reynolds Mary, widow, house Fletcher st., Tapleyville
Reynolds Michael J. machinist, house Hobart street
Reynolds Norah, widow, house Hobart, near the railroad
Reynolds Thomas, shoemaker, h. Fletcher st., Tapleyville
Reynolds Thomas, shoemaker, boards Wm. Reynolds'
Reynolds William, house Hobart, cor. Pickering
Reynolds Wm. H. machinist, boards Edward Reynolds'
Reynolds Wm. J. shoemaker, b. Mrs. Norah Reynolds'
Rice Catharine W. widow of Nathan, house Otis street
Rice Charles B. Rev. pastor First Cong'l Church, house Hobart, cor. Centre, Danvers Centre
Rice Fannie P. Miss, boards J. H. Rice's
Rice Henry E. (*Foss & Rice*), poultry dealer, h. Otis st.
Rice Joseph H. shoecutter, house School, opp. Oak
Rice Sophia D. Miss, boards Joseph H. Rice's
Rice Susan, widow, house off Dayton, Danvers Centre
Richards Austin S. (*D. Richards & Son*), house 22 Park
Richards Charles, laborer, house rear 16 Hobart
Richards Chauncy S. (*Batchelder & Co.*), coal and wood, Water street, house 119 High, Danversport
Richards C. Dexter, clerk, First Nat'l Bank, bds. 119 High
**RICHARDS DANIEL & SON** (*Austin S. Richards*), grocers, Elm, cor. High; also president First National Bank, house 9 Elm

Richards George D. clerk, Elm, cor. High, house 7 Ash
Richards Osgood, house 119 High, Danversport
Richardson George F. currier, house Water street, D. P.
Richardson Harlan P. teamster, J. V. & J. Hanson's, house at Salem
Richardson Henry H. teamster, bds. William Richardson's
Richardson James, farmer, house Liberty street, E. D.
Richardson William, laborer, house Water street, D. P.
Richmond Robert, house Clark street, Tapleyville
Richmond Sarah F. teacher, High school, boards Moses J. Currier's, Conant street
Richmond William, clerk (Boston), b. Robert Richmond's
Ridley Joseph H. removed to Dover, N. H.
Ridley Lyman, produce dealer, h. Poplar, cor. Chestnut
Riford Joseph M. (*Williams & Riford*), 4 Locust, house at Chelsea
Ring Michael, painter, b. Douglas R. Wilson's, off Maple st.
Roach Annie Miss, boards 95 High, Danversport
Roach Dennis, laborer, house Hobart street
Roach Elmira, widow, house 95 High, Danversport
Roach Josephine Miss, school teacher, bds. 95 High, D. P.
Roach Minnie Miss, teacher, boards 95 High, Danversport
Roach Thomas, shoemaker, house Hobart street
Robbins Charles C. shoecutter, bds. Miss Jennie Robbins'
Robbins Jennie Miss, house Holten street, Tapleyville
Robbins William, removed to Cambridge
Roberts Charles P. foreman, Clapp & Tapley's, house 40 Centre, Danvers Centre
Roberts Daniel, farmer, house Maple, near Forest
Roberts Edmund C. farmer, boards Andover, near B. & M. R. R., Danvers Centre [Centre st., D. C.
Roberts James L. machinist, C. C. Farwell & Co.'s, house
Roberts John, farmer, house 46 Centre, Danvers Centre
Roberts John E. laborer, house rear High street, D. P.
Roberts John F. farmer, h. Andover, n. B. & M. R. R., D.C.
Roberts J. Albert, shoemaker, house 46 Centre, D. C.
**ROBERTS OLIVER,** farmer, house Andover, n. B. & M. R. R., Danvers Centre
Roberts Peter W. farmer, house Conant street, E. D.
Roberts William W. shoemaker, house 8 Lindall
Robertson Lucy P. Mrs. dressmaker, bds. 100 High, D. P.
Robertson Oliver D. house Clark street, Tapleyville
Robinson Benjamin A. A. removed to Hingham
Robinson Frank O. cutter, boards 47 Liberty, E. D.
Robinson Joseph W. carpenter, house High street, D. P.
Robinson Lizzie A. widow, removed to Hingham
Robinson Louis E. removed to Maine
Robinson Margaret, widow, died April 7, 1884
Rogers Clara, widow, bds. John W. Jewett's, Conant st.
Rogers Henry N. farmer, house Elliott street, E. D.

Rogers Richard D. (54 State, Boston), h. Sylvan, n. Collins
Rogers William, removed to Boston
Rollins George E. car driver, Salem and Danvers H. R. R. house rear High street, Danversport
Rollins Jonas M. farmer, h. off Locust st., Putnamville
Rooney Daniel F. laborer, house rear Water street, D. P.
Ropes Joseph W. Mrs. house 24 Cherry, near Essex
Ropes J. Edward & Co. dealers in stoves, etc. 23 Maple, house Locust, near Maple
Rosenthal Jacob P. shoemaker, house River street, D. P.
Ross George L. shoemaker, house Elliott street, E. D.
Ross Horace, commercial traveller, h. Oak, near School
Ross John T. (*Woodman Bros. & Ross*), box manuf., Water street, house 13 do., Danversport
Ross Lizzie M. boards Horace Ross'
Ross L. Nellie, widow of Josiah, house 7 Water, D. P.
Ross Mary Miss, bookkeeper, Eaton & Sears', boards Horace Ross' [Peabody
Rourke Patrick, currier, George Plumer & Co.'s, house at
Rowe Frederick, hairdresser, bds. Pickering, cor. Cross
Rowell Gideon, laborer, house 51 Liberty, n. Elliott, E. D.
Rowell John, shoecutter, boards J. W. Scidmore's, D. P.
Rowell Walter G. morocco dresser, bds. 51 Liberty, E. D.
Rundlett Adalia R. house Ash, near the cemetery
Rundlett Charles H. shoecutter, h. Holten, n. Collins, D.C.
Rundlett Charles N. shoemaker, house Holten, D. C.
Rundlett Edward P. heelmaker, boards Eli W. Tiney's, Charter street
Rundlett Edward W. shoecutter, bds. Chas. H. Rundlett's
Rundlett Elmer M. shoecutter, h. Holten st., Tapleyville
Rundlett Fred. M. shoecutter, boards Chas. H. Rundlett's
Rundlett George O. shoecutter, house Holten, near Washington, Tapleyville
Rundlett Horace S. removed to Salem
Rundlett Oliver C. removed to Beverly
Rundlett Rufus A. shoemaker, house 13 Park
Russell Albert W. carpenter, boards Benjamin Russell's
Russell Benjamin, farmer, h. Endicott st., Danversport
Russell Benjamin F. teamster, house Clinton av., D. P.
Russell Charles W. teamster, house Water st., Danversport
Russell Edmund N. farmer, house Liberty st., East Danvers
Russell George W. Mrs. house Clinton av., Danversport
Russell Harriet W. widow, house Locust, cor. Lindall
Russell Herbert H. removed to Beverly
Russell Horatio P. shoetrimmer, house Poplar, near Locust
Russell John, laborer, boards Hobart, cor. Pickering
Russell John R. laborer, house Hobart, cor. Pickering
Russell Thomas, shoemaker, h. Pickering, near the railroad
Russell Walter C. removed to Beverly
Russell Walter J. farmer, boards Endicott st., Danversport

Ryan Cornelius, shoelaster, J. E. Farrar & Co.'s, house Clark street, Tapleyville [at Salem
Ryan John J. blacksmith, Salem & Danvers H. R.R. house
Ryar Euphemia Miss, house Poplar, cor. Chestnut
Ryar Milledge, farmer, boards Summer street

Sage George W. carpenter, b. John Tidey's, Burroughs st.
Salem & Danvers Street Railroad stables, High st., Tel. 874
Sanborn Joseph E. shoemaker, house Maple, near Locust
Sanborn Lewis W. principal, grammar school, Danversport, house 90 High, Danversport
Sanborn Morrill B. house Burroughs, off Holten
Sanborn Ruth, widow, house Centre, near Newbury, D. C.
Sandborn William N., McKay operator, house Burroughs, off Holten
Sanford Louisa R. widow, house Ash, near Sylvan
Sanger George J. Rev. removed to Essex
Sankey Thomas, currier, Geo. Plumer & Co.'s, h. at Salem
Sawyer Annette, teacher, High school, boards J. W. Barnard's, Maple street
Sawyer Charles H. house 11 Ash
Sawyer Henry A. machinist, house 108 High, D. P.
Sawyer Ichabod Mrs. house High, n. Water, Danversport
Sawyer Mary A. widow, house 7 High
Sawyer Rachel M. widow, house River, near Water, D. P.
Sawyer Samuel L. clerk (Boston), house Lindall, near East
Sawyer William A. leather machinery, off Water st. house River street, Danversport
Scampton George, shoemaker, house 9 Washington, near Pine, Tapleyville [leyville
Scampton George H. shoemaker, h. 9 Wash. n. Pine, Tap-
Scampton William, shoelaster, h. Holten, n. Collins, D. C.
Schoppe Emily, widow, house Essex street
Scidmore J. Warren, laborer, house River, near Mill, D. P.
Scidmore Mary F. widow, house River, near Mill, D. P.
Scidmore Phebe Miss, house River, near Mill, Danversport
Scidmore S. Henry, mason, house Harbor st, Danversport
**SCOTT HORACE M.** granite dealer, mason, and contractor, P. O. box 207, h. 8 Peabody av. (see p. 489)
Scott Hugh, shoemaker, E. & A. Mudge & Co.'s, house at Boston
**SCOTT JOHN S. & CO.** (*John H. McInnerney*), granite dealers, masons, and contractors, P. O. box 34, house Charles street (see page 488)
Scott Winfield S. removed to Beverly
Scriggens Bradbury, attendant, Insane Asylum, bds. do.
Searle Emily A. Mrs. house Maple, near Beaver Brook
Sears John A. farmer, house Locust, near Endicott farm
Sears Robert K. (*Eaton & Sears*), boot and shoe manuf., Park street, house Putnam, near Cherry

Sears R. D. shoecutter, Eaton & Sears', bds. Putnam, near Cherry
Sewall Christopher, shoemaker, boards 17 High
Sexton Michael, flagman, B. & M. R. R. house Purchase, near B. & M. R.R., Danversport
Shackley Clarence, boards Charles F. Aiken's, Charles st.
Shackley William, laborer, house Chestnut, cor. Locust
Shannahan Mary, widow, house Putnam, near Maple
Shaw Emma F. widow, house 27 Oak, cor. School
Shaw Harry, painter, bds. Oswald Lawson's, Chestnut st.
Shaw Laban, painter, house Water street, Danversport
Shea John, farmer, house Pine, near Hyde
Shea John F. blacksmith, boards Pine, near Sylvan
Shea John H. shoemaker, house Putnam street
Shea Thomas F. shoemaker, b. Thos. J. Shea's, Putnam st.
Shea Thomas J. shoemaker, h. Putnam, near the railroad
Shepard Charles A. house 34 Chestnut
**SHEPARD CHARLES H.** publisher Danvers Mirror, Maple, near Bank bldg. house 9 Ash (see page 487)
Shepard Elizabeth Miss, house 125 High, Danversport
Shepard Lizzie M. Miss, removed to Reading
Shepard Mary S. Mrs. house 9 Ash
Shepherd Elia, laborer, house rear Maple, near Putnam
Shepherd Jane Miss, house Water street, Danversport
Shepherd Phebe, widow, house Water st., Danversport
Shields Daniel P. currier, b. John Lynch's, Mill st., D. P.
Shillaber Caroline M. Miss, house Centre, n. Dayton, D.C.
Shillaber George S. cook, boards Liberty st., East Danvers
Shirley William A. shoemaker, h. Braman st., Tapleyville
Shirley William H. shoemaker, h. Braman st., Tapleyville
Short Alexander L. shoemaker, house 9 Locust
Short Leroy H. shoemaker, boards 9 Locust
Shute William P. shoemaker, house Maple, opp Poplar
Sillars Archibald W. shoemaker, h. Clark st., Tapleyville
Sillars Henry M. shoecutter, boards Malcolm Sillars'
Sillars Malcolm, shoecutter, house Clark street
Sillars Walter, shoecutter, bds. Malcolm Sillars', Clark st.
Silloway Frederick, died March 7, 1885
Simpson Sarah M. Mrs. house Water, near Endicott, D. P.
Siner William, removed to Peabody
Siner William, jr. shoecutter, h. Holten, n. Collins, D. C.
Skidmore, see Scidmore
Skinner G. F. D. removed to Lawrence
Skinner Miner A. removed to Lawrence
Slade Mark, coachman, Francis Peabody's, boards do.
Sleeper Albert C. carpenter, Insane Asylum, house Locust, cor. Chestnut
Sleeper James H. carpenter, house Locust, cor. Chestnut
Small Dennis Mrs. house Putnam, near the railroad
Small Edward H. laster, house Putnam street

Small Henry, miller, bds. A. C. Kelley's, Hardy st., D. P.
Small John D. hairdresser, Maple st. house Hobart st.
Small Seraphin, shoemaker, boards Mrs. Dennis Small's
Smart John L. shoecutter, Eaton & Sears', house Elm, near the railroad [31 Poplar
Smart Willis E. (*Smart & McCrillis*), grocer, 37 Maple, h.
**SMART & McCRILLIS** (*Willis E. Smart and Ransom F. McCrillis*), grocers, 37 Maple
Smiley Ellen, widow, h. Purchase, near the railroad, D. P.
Smiley James J. shoecutter, boards Ellen Smiley's
Smiley John, laborer, boards Ellen Smiley's
Smiley Mary A. Miss, boards Ellen Smiley's
Smith Anderson, carpenter, h. Dayton, n. Newbury, D. C.
Smith Bert L. carpenter, house Forest, near Maple
Smith Charles E. Mrs. house Water street, Danversport
Smith Charles E. A. house High, near Porter
Smith Charles H. clerk, boards Mrs. Charles E. Smith's
Smith Daniel H. painter, boards Charles E. A. Smith's
Smith David, junk dealer, house Porter, near High
Smith Frank F. mason, Insane Asylum, h. Preston, n. Maple
Smith George F. farmer, boards Porter, near High
Smith Joanna, widow, house Essex, near the railroad
Smith Joseph H. night watchman, B. & M. R. R. depot, house Cherry, near Essex
Smith Mabel and Alice Misses, house 10 Elm
Smith Mary A. widow, house Cherry, cor. Putnam
Smith Michael, laborer, house Cherry, near Essex
Smith Philip, carpenter, house High street, Danversport
Smith Richard R. laborer, house near B. & M. R. R.
Smith S. Albert, shoemaker, house Poplar, near Locust
Smith Thomas P. blacksmith, boards 21 High
Sonnenberg George E. attendant, Insane Asylum, bds. do.
Southwick Edwin, farmer, house Elliott st., E. D. [do.
Southwick Edwin (*A. Magoun & Co.*), Hotel Danvers, bds.
Southwick George, farmer, house Elliott street, E. D.
Southwick H. A. morocco manuf., Pine street, Tapleyville, house at Peabody [39 Maple
Spalding Abel D. driver, Salem and Danvers H. R. R. bds.
Spalding Albert J. expressman, house 23 Oak, n. School
Spaulding Dennison F. shoecutter, house Central av.
Spaulding Emma M house Water street, Danversport
Spaulding Samuel W. house Cherry, cor. Putnam
Spaulding Sarah D. Mrs. house Fellows, cor. East
Speares Joseph, blacksmith, house Centre street, D. C.
Sperry Mehitable P. widow, house 7 High
Spillane Edward J. morocco dresser, b. Patrick Spillane's
Spillane Michael, laborer, house rear Water street, D. P.
Spillane Patrick, currier, house River street, Danversport
Spillane Thomas, currier, boards Patrick Sweeney's, High street, Danversport

Spillane Thomas, laborer, house Liberty street, E. D.
Spillane Thomas P. currier, boards Patrick Spillane's
Spofford Augustus M. shoecutter, h. Sylvan, n. Chester
Spofford Charles A. clerk, boards Aug. M. Spofford's
Spofford Frank M. clerk, Wm. M. Currier's, h. School st.
Sprague Charles A. baggage master, B. & M. R. R. house 1 Charter, near the railroad
Spring Jacob E. farmer, house Spring av. cor. Summer
Sprout John, blacksmith, boards 53 Poplar
Standley Benjamin F. shoemaker, house Liberty st., E. D.
Standley Charles S. butcher, house 46 Liberty, E. D.
Standley Frank E. morocco dresser, b. Rob't B. Standley's
Standley F. P. boards Benj. F. Standley's
Standley Robert B. laborer, house Water street, D. P.
Standley William E. shoemaker, boards B. F. Standley's
Stanwood A. Mrs. dressmaker, Holten street, Tapleyville, house at Salem
Staples Charles H. shoemaker, house Sylvan, junc. Pine
Staples David, market gardener, house Sylvan, junc. Pine
Staples Frank L. driver, boards George W. Staples'
Staples Frank O. clerk, Mead & Webb's, bds. 5 Mill, D. P.
Staples George E. blacksmith, boards George W. Staples'
Staples George W. at rubber mill, house Elliott st., E. D.
Staples Harris, mason, h. Burroughs, off Holten [st.
Staples Herbert W. wheelwright, b. Benj. Foster's, Elliott
Staples Hiram C. shoemaker, house 99 Liberty, E. D.
Starbird Nathaniel W. jr. steward, Insane Asylum, b. do.
Stearns Willard E. boards 112 Holten, Danvers Centre
Stedman Henry R. removed to Jamaica Plain
Steele John, morocco shaver, A. A. Bates', h. at Peabody
Stetermann Henry, house Andover, near Centre
Stetson Alonzo J. furniture, etc. 15 Maple, h. Ash, n. Park
Stetson Seth, shoemaker, h. r. Water, n. grist-mill, D. P.
**STETSON WILLIAM H.** ice cream, 31 Water, h. rear Water, near the grist-mill, Danversport
Stevens James E. shoecutter, house 38 Centre, D. C.
Stewart George E. (*Mackenzie, Stewart, & Co.*), Liberty street, house High street, Danversport
Stewart Theodore W. engineer, Mackenzie, Stewart, & Co.'s, boards High street
**STICKNEY CHARLES T.** carpenter, h. 95 High, D. P.
Stickney Charles W. watchman, E. & A. Mudge & Co.'s, house Locust, near Chestnut
Stickney Frank D. clerk (Boston), boards 95 High, D. P.
Stiles Solon S. hostler, Insane Asylum, boards do.
Stimpson Edward A. clerk, 43 Maple, house 38 do.
Stimpson George O. clerk (Boston), boards 9 Elm
Stimpson Mary D. widow, boards 9 Elm
Stimpson S. G. removed to Taunton
Stimpson William, house 38 Maple

Stone Jacob, shoemaker, house Clark st., Tapleyville
**STONE THOMAS T.** farmer, house 6 Prince, n. Centre, Danvers Centre [D. C.
Stone Walter T. shoecutter, house 4 Prince, near Centre,
Stopford William, removed to Beverly
Story Ira, ship builder, house Harbor st., Danversport
Straw Arthur W. clerk, boards Maple, near Pine
Straw Horace, died June 1, 1884
Straw Luther, salesman (Boston), house Lindall street
Straw Martha L. widow, house 27 Oak, cor. School
Straw Samuel W. button-hole maker, boards 27 Oak
Straw Sarah J. widow of Samuel E. house Maple, n. Pine
Straw Walter S. house 27 Oak
Strout Wallace P. shoemaker, house 34 Chestnut
Sturgeon Fred. shoemaker, house Chestnut street
Sugrue Daniel F. currier, boards Jeremiah Sugrue's
Sugrue Jeremiah, laborer, house Water st., Danversport
Sugrue Owen, laborer, b. Mill, near River, Danversport
Sullivan Daniel, laborer, house River st., Danversport
Sullivan Daniel, teamster, house Purchase st., Danversport
Sullivan Dennis, laborer, house 25 Liberty, East Danvers
Sullivan Dennis, laborer, house Putnam, near Hobart
Sullivan Dennis, shoemaker, b. Pat'k Sullivan's, School st.
**SULLIVAN DENNIS S.** farmer, house Sylvan, n. Collins
Sullivan Ellen, removed to Salem
Sullivan Florence J. laborer, house 13 Wadsworth
Sullivan James, laborer, h. River, opp. Mill, Danversport
Sullivan Jeremiah, laborer, house Mill st., Danversport
Sullivan Jeremiah, teamster, b. Pat'k Sullivan's, School st.
Sullivan John, driver, Salem & Danvers H. R.R.
Sullivan John, teamster, house River, n. Mill, Danversport
Sullivan John F. shoemaker, boards 13 Wadsworth
Sullivan John F. driver, house 19 River, Danversport
Sullivan Michael, laborer, h. Pleasant av. off Purchase, D.P.
Sullivan Michael, 2d, laborer, house Hobart street
Sullivan Michael H. shoemaker, boards 13 Wadsworth
Sullivan Patrick, shoemaker, house 31 Hobart
Sullivan Patrick, 2d, laborer, house School, near Maple
Sullivan Thomas J. shoecutter, b. D. Sullivan's, Putnam st.
Sullivan William B. salesman, boards 31 Hobart
Sumner W. H. attendant at Insane Asylum, boards do.
Sutherland John D. shoemaker, house Burroughs, off Holten, Tapleyville [street
Swain Orrin F. driver, Salem & Danvers H. R.R. h. Clark
Swan Charles, commercial traveller, bds. J. W. Barnard's, Maple street
Swasey Benjamin Mrs. house Water st., Danversport
Swasey William T. house Locust st., Putnamville
Sweeney Charles, laborer, boards River st., Danversport

Sweeney Eugene F. morocco dresser, A. A. Bates', house at Peabody
Sweeney Frank Mrs. house River st., Danversport
Sweeney Michael, laborer, house River st., Danversport
Sweeney Patrick, laborer, h. High, n. Water, Danversport
Sweeney Patrick, laborer, house River st., Danversport
Sweetser J. B. supervisor, Insane Asylum, house East, near Lindall
Swinerton John, milkman, house Andover, near Centre
Swinerton Norah A. Miss, house Andover, n. Centre, D.C.
Swinerton Sally B. widow, h. Andover, n. Middleton line
**SYLVESTER BENJAMIN F.** supt. Danvers Iron Works, house High, near Liberty, Danversport
Sylvester George E. student, boards Benj. F. Sylvester's
Sylvester Joshua, boards Mrs. L. S. Tapley's, Central av.
Symington Charles, shoemaker, boards 14 Locust
Symonds William F. shoecutter, h. Centre, n. Dayton, D.C.

Tapley Asenath P. widow of Nathan, house 16 Cherry
Tapley Charles Mrs. h. Washington, cor. Pine, Tapleyville
Tapley Emma F. teacher, boards Mrs. Charles Tapley's
Tapley Florence E. Miss, boards 117 High, Danversport
Tapley George, ins. agt., h. Holten, n. Centre, Tapleyville
Tapley Gilbert Mrs. house Holten, cor. Pine, Tapleyville
Tapley Gilbert A. house 72 High
Tapley Helen P. Miss, boards Mrs. Charles Tapley's
Tapley Herbert S. agent Danvers Co-operative Association, 2 Holten, house 11 Lawrence
Tapley Irwin W. removed to Dover, N. H.
Tapley Jesse Mrs. house Collins, cor. Hyde
Tapley John W. died May 11, 1884
Tapley Joseph A. mason, house 117 High, Danversport
Tapley Louise Miss, boards Locust, cor. Lindall
Tapley L. S. Mrs. house Central avenue
Tapley Sally E. widow, house Centre, near Hobart, D. C.
Tapley Sarah M. Miss, house Holten, near Centre, D. C.
Tapley Sophronia Miss, house Andover street
Tapley Susan W. Miss, house Collins, cor. Hyde
Tapley Walter A. (*Clapp & Tapley*), boot and shoe manuf., Pine street, house 72 High
Tassinairé Ettoré, gardener, Insane Asylum, boards do.
Taylor Curtis C. removed to Maine [Danversport
Taylor Sophia F. widow, bds. Mrs. John Hines', Water st.,
Taylor Trowbridge C. shoemaker, house 2 Charter
Tedford Bradford S. removed to Boston
Tedford Samuel C. removed to Boston
Thibido Margaret, widow, boards 8 Cherry
Thomas Edgar P. farmer, boards George P. Thomas'
Thomas George C. shoecutter, boards George P. Thomas'
Thomas George P. farmer, h. Dayton, n. Centre, D. C.

Thompson Allen S. stockfitter, house rear Cherry, near B. & M. R.R.
Thompson George L. fireman, Insane Asylum, boards do.
Thompson William, teamster, boards 44 Cherry
Tibbetts Albert H. butcher, house Maple, opp. Poplar
Tibbetts Benjamin R. carpenter, house Collins, near Hyde
Tibbetts B. Lewis, boards Benjamin R. Tibbetts'
Tibbetts Charles H. removed to Haverhill
Tibbetts Edwin C. butcher, house Maple, near Pine
Tibbetts Frank P. agent, boards Chestnut street
Tibbetts Leander E. iron worker, h. Water st., Danversp't
Tibbetts Martha S. widow, house Endicott st., Danversp't
Tibbetts Melvin M. boards Edwin C. Tibbetts'
Tibbetts Samuel H. shoemaker, house Chestnut st.
Tibbetts William F. currier, h. Endicott st., Danversport
Tibbetts William K. agent, house Central av.
Tidd Lucien, farmer, house Dayton street
Tidey John, laborer, house Burroughs street
Tidey Maria A. Miss, dressmaker, boards John Tidey's
Tiernan Richard R. house off Maple street
Tillotson Della Miss, house 4 Locust
Tiney Eli W. shoemaker, house Charter, n. B. & M. R. R.
Tiney Forest E. shoemaker, boards Eli W. Tiney's
Tinkham Eliza J. widow, house Central avenue
Tinkham Howard, heelmaker, house Central avenue
Tinsley Charles H. shoecutter, h. Holten, near Charles
Tinsley Thomas, shoemaker, h. Washington st., Tap'ville
Tinsley Thomas E. shoemaker, house Poplar street
Tisdale William, agent, house Locust st., Putnamville
Titus Bennett E. asst. bookkeeper, C. C. Farwell & Co.'s, house Poplar, near Locust
Todd Hattie E. Miss, forewoman, stitching room, C. C. Farwell & Co.'s, house at Topsfield [D. P.
Tompkins A. G. & Co. rolling mill, Water, n. So. Liberty,
Toomey Cornelius P. mason, h. Hyde, n. Pine, Tapleyville
Toomey Daniel A. removed to Beverly
Toomey James F. removed to Salem
Toomey Nancy, widow of John, h. Wenham st., Put'ville
Toomey Patrick, laborer, house Ash, near Sylvan
Toomey Patrick H. currier, house Ash, near Sylvan
Townsend Alonzo P. shoemaker, house off Centre st., D. C.
Townsend Francis H. shoemaker, house 23 High
Townsend Nancy E. widow, house 29 School
Townsend Robert S. farmer, house Lindall, cor. Burley av.
Trask Albert W. brickmaker, house off Endicott street
Trask Alfred, house Conant, near Maple
Trask Andrew W. shoecutter, house 6 Locust
Trask Charles P. farmer, house Liberty st., East Danvers
Trask Charles S. painter, boards T. S. Trask's
Trask Elbridge, died December 30, 1884

Trask Elbridge P. shoemaker, bds. Wenham st., Put'ville
Trask Eliza, widow of Samuel P. died October 24, 1884
Trask Eliza O. widow, house Poplar street
Trask Frank, basement man, Insane Asylum, boards do.
Trask Frank B. upholsterer, boards Conant, near Maple
Trask Henry A. carpenter, house Chestnut street
Trask Ida A. Miss, teacher, Park-street primary school, b. T. S. Trask's
Trask Josiah, house 36 Cherry, corner Pickering
Trask Lena W. music teacher, boards 6 Locust
Trask Levi D. farmer, h. Liberty st., E. Danvers [Conant
Trask Mary K. millinery and fancy goods, 19 Maple, h. 3
Trask Mary P. widow of Elbridge, house Wenham street, Putnamville
Trask Nathaniel R. laborer, house Liberty st., E. Danvers
Trask Nellie Miss, teacher, boards T. S. Trask's
Trask T. Sylvester, painter, 56 Maple, house Poplar, near B. & M. R. R.
Trask William T. brickmaker, house off Endicott street
Trask William T. jr. brickmaker, house off Endicott street
Troy Catharine, widow of James E. house Putnam street
Troy Eliza, widow, died March 29, 1885
Tucker Richard H. Mrs. died May 23, 1885
Tucker Samuel A. shoefinisher, house Centre street, D. C.
Tufts Benjamin F. teamster, house 44 Cherry
Tufts Benjamin F. Mrs. house Pickering, near the railroad
Tufts Edwin N. house Charles street
Tufts Jane, widow, boards Chas. F. Aiken's, Charles st.
Tufts Joseph P. express driver, house 42 Cherry
Tufts Lizzie Mrs. dressmaker, house Elm, cor. Essex
Tufts Louis H. shoecutter, boards 42 Cherry
Tufts Sherman A. teamster, house 8 Cherry, cor. Charter
Tufts Wilbur, machine operator, boards 29 Braman
Tullock Agnes, widow of James, house Vineyard street
Tullock James W. shoe manuf. house Vineyard, n. Maple
Tullock William, farmer, boards Agnes Tullock's
Turner Edwin (*Turner & Harrington*), lumber dealer, Liberty street, house Water street, Danversport
Turner Edwin, jr. bookkeeper, Turner & Harrington's, bds. Water street, Danversport
Turner L. P. H. receiving teller (Washington Nat'l Bank, Boston), house 25 Cherry
Turner Newton L. shoecutter, house Locust, cor. Lindall
Turner Woodbury, attendant, Insane Asylum, boards do.
**TURNER & HARRINGTON** (*Edwin Turner and Chas. A. Harrington*), lumber dealers, Liberty st., Danversport (see page 489)
Twisden John B. house Endicott street, Danversport
Twiss C. M. Mrs. house Pine, opp. Adams, Tapleyville
Tyler Wm. B. hairdresser, Water, n. High, h. River street, Danversport

Underwood John M. house Spring av. near Beaver Brook station [Tapleyville
Underwood Rebecca H. Miss, bds. Washington, cor. Pine,
Upton Alexander, farmer, h. Dayton, n. Newbury, D. C.
Upton Alexis B. shoecutter, boards Alexander Upton's
Upton D. P. Mrs. house High, near Liberty, Danversport
Upton Franklin, tinsmith, house Ash, near Essex
Upton Frederick D. conductor, Salem & Danvers H. R. R. boards Franklin Upton's
Upton Sylvia L. Miss, removed to Reading
Usher D. R. shoemaker, house 47 Poplar
Usher Mary Miss, died March 28, 1885

Van Buren Augusta Mrs. bds. Martha S. Tibbett's, Endicott street, Danversport
Varney John F. conductor, Salem & Danvers H. R. R. house 73 High, Danversport
Varney Moses E. boarding house, 17 High, near Elm
Veasey John W. shoemaker, boards Ruel W. Jameson's, Centre street, Danvers Centre
Veazie E. A. Miss, forewoman, stitching room, E. & A. Mudge & Co.'s, b. G. W. French's, Dayton st., D. C.
Verry Andrew, farmer, house Summer, near Spring av.
Verry Augustus, farmer, h. Forest, n. Maple, Beaver Brook
Verry B. P. Mrs. house Maple, near Forest, Beaver Brook
Verry Dan M. died May 3, 1884
Verry Henry, farmer, house Nichols, near Newbury
Verry H. Otis, farmer, boards Henry Verry's
Verry Irving F. shoemaker, boards 75 High
Verry Mary E. Mrs. house Maple, near Forest
Verry Sarah A. widow of Lewis, house Maple, cor. Nichols
Verry Walter B. farmer, boards Andrew Verry's
Viannah Frank, laster, house Putnam street

Waite E. E. shoecutter at J. E. Farrar & Co.'s
Waitt Agnes Mrs. house Pine street, Tapleyville
Waitt Austin P. shoecutter, house off Maple street
Waitt Benjamin J. clerk, 33 Maple, h. Ash, cor. Chester
Waitt Charles W. shoemaker, house Lawrence, near Ash
**WAITT GEORGE A.** undertaker, 48 Ash, house do.
(see page 488)
Waitt George E. shoemaker, boards Ash, cor. Chester
Waitt John W. shoemaker, house Sylvan, cor. Adams
Waitt Samuel Mrs. house Ash, opp. the cemetery
Waitt William H. shoemaker, house Maple, near Putnam
Wakefield Peter, shoemaker, house Putnam street
Wakefield Thomas, laborer, house Putnam street
Wakefield Thomas J. shoemaker, boards Porter, n. High
Walbridge Emily Mrs. house Elm, cor. Page
Walcott Nathan T. house Sylvan, near Peabody line

Walcott William H. farmer, house Sylvan, n. Peabody line
Walcott William S. teamster, h. Sylvan, n. Peabody line
**WALDRON EDWARD T.** carriage maker and carriage stock, Liberty, near High, h. 6 Water, Danversport
Walker Charles H. painter, house 2 Charter
Walker George Rev. rector Episcopal Church, Holten st. house at Peabody
Walker George W. clerk, Insane Asylum, boards do.
Walker John, died May 6, 1885
Walker Sarah, widow of John, house Water st., D. P.
Wallace George C. shoecutter, h. Centre, n. Newbury, D.C.
Wallace Harriet, widow, house Putnam street
Wallace John, painter, Insane Asylum, boards do.
Wallace Lawrence, morocco dresser, A. A. Bates', house at Peabody
Wallace Wesley G. shoemaker, h. Centre, n. Newbury, D.C.
Wallace William, painter, Insane Asylum, boards do.
Wallace William F. laborer, house Putnam street
Wallis Samuel, farmer, house Pine, near Hobart
Walton Arthur C. farmer, boards Benjamin T. Walton's
**WALTON BENJAMIN T.** farmer, house Dayton, corner Newbury, Danvers Centre
Walton Leslie B. removed to New Hampshire
Wardwell Henry A. teamster, house Collins street, D. C.
Ware Samuel, laborer, boards Wm. P. Wilkins, Centre st.
Warren Aaron W. house 112 High, Danversport
Warren Ann, widow, house High street, Danversport
Warren Betsey K. Miss, house High, near Purchase, D. P.
**WARREN CHARLES H. & CO.** (*L. E. Felton*), coal, wood, lime, cement, etc. Water st. house 86 High, Danversport (see page 489)
Warren Harrison O. Mrs. house Essex, near Elm
Warren Henry P. currier, house rear High st., Danversport
Watson Duncan H. clerk, 33 Maple, boards 18 School
Watson Harriet, widow, house rear High st., Danversport
Watson LaForest W. shoemaker, house 56 Pine
Weaver Ann, widow, house 33 High
Weaver Morton, shoemaker, boards 33 High
Webb Albert P. (*Mead & Webb*), grocer, 4 Water, h. 15 do., Danversport
Webb John, foreman, house Central avenue
Webb Putnam, currier, house 100 High, Danversport
Webb William, house Liberty street, East Danvers [E. D.
Webb William S. at Pierce rubber mill, house 49 Liberty,
Webber Henry D. house 45 Maple, corner Cherry
Webber Herbert L. conductor, Salem & Danvers H. R. R. house 45 Maple
Webber H. D. Mrs. dressmaker, 45 Maple, house do.
Webber Parker, coaches, house 45 Maple, cor. Cherry
Webber Tristram L. butcher, h. Locust st., Putnamville

Webster Fred L. wholesale canned goods, Maple, near Poplar, house do.
Webster Hannah M. house River, cor. Water, Danversport
Wedgewood C. M. attendant, Insane Asylum, boards do.
Weeden Frank A. removed to Haverhill
Weeden John G. shoemaker, house Poplar, near Locust
Welch Allen D. shoecutter, boards 92 Holten
Welch Alvan R. shoemaker, boards Rufus Welch's
Welch A. Frank, clerk, Danvers Savings Bank, h. Ash st.
Welch Carrie E. teacher, boards 11 Braman
Welch Frank, laster, house Hobart street
Welch George H. shoecutter, C. C. Farwell & Co.'s, house at Topsfield
Welch George W. shoecutter, h. off Holten st., Tapleyville
Welch Henry, house Locust street, Putnamville
Welch Israel A. bookkeeper, house 11 Braman
Welch Jacob, shoemaker, house Ash, near the railroad
Welch James, laborer, house Putnam, near the railroad
Welch John, died November 3, 1884
Welch Mary, widow of Wm. h. Wenham st., Putnamville
**WELCH MOSES,** shoe manuf. h. 92 Holten, Tapleyville
Welch Moses F. shoemaker, house Hobart, near railroad
Welch Moses G. shoemaker, boards 92 Holten, Tapleyville
Welch Nathaniel, farmer, house Green st., Danvers Centre
Welch Robert, shoemaker, house Poplar street
Welch Rufus, shoemaker, house Poplar street
Welch Sally, widow, house Water street, Danversport
Wells Charles F. shoemaker, house Lawrence street
Wells Elwyn W. shoemaker, b 22 Washington, Tapleyville
Wells John, shoemaker, house 16 Hobart
Wells John H. laborer, house High street, Danversport
Wells Mary J. widow of Nathaniel, house School street
Wells Moses, house 96 Holten, Tapleyville
Wells Nathan, house 22 Washington, Tapleyville
Wells Olive, widow of Nahum, boards Ash, corner Chester
Wentworth Annie M. Miss, teacher private school, boards P. H. Wentworth's, Nichols street
Wentworth Calvin W. removed to Haverhill
Wentworth Charles D. b. P. H. Wentworth's, Nichols st.
Wentworth Philip H. merchant (Boston), house Nichols, opposite Brown
West Charles G. baker, bds. Mrs. M. J. West's, Maple st.
West Frank C. shoemaker, b. Mrs. M. J. West's, Maple st.
West George, currier, house Centre, cor. Newbury, D. C.
**WEST GEORGE H.** hairdresser, 3 Maple, house Conant, near Maple
West Mary J. widow of Matthew, house Maple street
Weston George R. at planing mill, house 3 Mill, D. P.
Weston J. Page, died March 5, 1884
Weston L. P. Mrs. florist, 20 High, house do.

**WESTON WILLIAM H. & CO.** (*Wm. L. Weston*), insurance agents and brokers, Maple, corner Elm, house 95 High, Danversport
Weston William L. (*William H. Weston & Co.*), insurance agent, Maple, cor. Elm, house 20 High, cor. Park
Weymouth Charles, sheepskin tanner, house Pine street, Tapleyville
Wheaton R. M. attendant, Insane Asylum, boards do.
Wheeler George E. engineer, B. & M. R.R. house Oak st.
Wheelwright Daniel W. shoemaker, house Centre, near Hobart, Danvers Centre
Whipple Adaline, widow of Daniel, h. Sylvan, near Adams
Whipple Hannah N. Miss, boards Adaline Whipple's
Whipple Horace P. removed to Peabody
Whipple J. Frank, letter carrier, house 11 Putnam, n. Elm
White Alden P. lawyer (Salem), house Elm, corner Page
White Ariadne J. widow of A. Alden, h. Locust, c. Lindall
White A. Alden, died April 3, 1885
White Charles H. dentist, First National Bank bldg., Maple street, house Conant street
White Daniel, butcher, house Newbury, near Nichols
White Edward F. leather cutter, h. Locust st., Putnamville
White Frank H. shoecutter, boards Edward F. White's
White Fred O. attendant, Insane Asylum
White Henry A. farmer, house Locust street, Putnamville
White Jennie, teacher, district No. 4, Swan's crossing, boards Henry A. White's [yard street
White John, shoemaker, bds. Mrs. Agnes Tullock's, Vine-
White Joseph A. farmer, h. Maple, junction Vineyard st.
Whitehouse Fred P. peddler, boards 31 Poplar
Whitehouse Jos. G. shoemaker, house 18 School, n. Poplar
Whiteside Thomas, house off Garden street
Whiteside William, shoemaker, house off Garden street
Whiting Lewis, homœopathic physician, house 12 Putnam, near Ash
Whiton Marshall L. butcher, bds. Elias Magoun's, Page st.
Whitten Mary O. Mrs. boards 19 Ash
Whitten William F. shoemaker, h. Braman st., Tapleyville
Whittier Clarence S. box maker, house Water street, D. P.
Whittier John G. house Summer, near Maple
Whittier Joseph, boards Fletcher Pope's, Water st., D. P.
Whittier J. A. removed to Jamaica Plain
Wiggin Carrie Miss, boards Mrs. Mary A. Wiggin's
Wiggin George A. shoelaster, house Elliott street, E. D.
Wiggin Harriet A. widow of Henry, h. Elliott st., E. D.
Wiggin John H. shoelaster, house Elliott street, E. D.
Wiggin Mary A. widow, house Foster st., East Danvers
Wiggin Nathan F. machinist, boards John H. Wiggin's
Wiggin Samuel C. laborer, house Elliott st., East Danvers
Wiggin Sarah M. widow of Andrew, house 14 Locust

Wiley Benjamin, shoemaker, h. Walnut, near Centre, D. C.
Wiley Charles C. shoecutter, house 93 Maple
Wiley Gustavus M. shoemaker, house Walnut street, D. C.
Wiley John U. shoemaker, h. Dayton, n. Newbury, D. C.
Wiley Merritt C. boards Elm, corner Page
Wilkins Charles D. butcher, house Centre street, D. C.
Wilkins David S. teamster, house Lindall, near Locust
Wilkins Ellen E. Miss, boards David S. Wilkins'
Wilkins E. Lyman, shoecutter, house Poplar, near Locust
Wilkins E. W. clerk, Beal & Abbott's, house 8 Chestnut
Wilkins Frank P. clerk, William M. Currier's, boards E. L. Wilkins', Poplar street [Centre st. do.
Wilkins Frederick A. postmaster, Danvers Centre, house
Wilkins James, shoemaker, house Centre, n. Prince, D. C.
Wilkins Lyman, farmer, house Maple, near Preston
Wilkins Reuben, farmer, house Centre st., Danvers Centre
Wilkins Sarah C. widow of William A. house Centre, near Ingersoll, Danvers Centre [soll, D. C.
Wilkins William P. milk dealer, house Centre, near Inger-
Williams Charles A. shoemaker, h. Braman st., Tapleyville
Williams Edward B. clerk, 2 Holten, house Braman street, Tapleyville
Williams Eliza M. Mrs. removed to Chelsea
Williams Fred. H. removed to Great Falls, N. H.
Williams George E. farmer, house Holten, cor. Wadsworth
Williams George H. (*Williams & Riford*), 4 Locust, house at Chelsea
Williams Henry A. shoemaker, house Centre street, D. C.
Williams Henry E. shoemaker, house Locust street
Williams James A. foreman, Eaton & Sears', h. Maple st.
Williams John R. attendant, Insane Asylum, boards do.
Williams Mary C. Miss, house 20 Putnam [at Salem
Williams Nathaniel D. miller, J. V. & J. Hanson's, house
Williams Sarah A. widow, house 6 Oak
Williams S. A. H. manager, Geo. H. Jacobs & Co.'s, bds. Hotel Danvers
**WILLIAMS W. S. Rev.** pastor Universalist Church, h. 20 Putnam
Williams & Riford (*Geo. H. Williams and Jos. M. Riford*), fancy goods, 4 Locust
Wilson Douglass R. shoemaker, house off Maple street
Wilson Douglass R. jr. removed to Salem
Wilson George E. shoemaker, bds. Douglass R. Wilson's
Wilson Isaac, shoemaker, bds. 37 Hobart [Danversport
Wilson Sarah J. widow of George, house off Endicott st.,
Witham Jedediah A. commission merchant (Boston), house Putnam, near Elm
Withey Charles S. conductor, Salem & Danvers H. R. R. house Water street, Danversport
Withey George S. teamster, house Water st., Danversport

Withey John P. teamster, house High street, Danversport
Withey Richard B. teamster, house Water st., Danversport
Withey Sally, widow of John, h. Liberty st., East Danvers
Wood Albert, laborer, bds. S. E. McLaughlin's, Adams st.
Wood George D. house Pine street
Wood George H. house Pine, near Hobart
Woodbury Albert, shoemaker, house Pine, near Hobart
Woodbury Fred H. farmer, bds. 83 Liberty, East Danvers
Woodbury Hannah P. widow, h. 83 Liberty, East Danvers
Woodbury Joshua P. butcher, h. 83 Liberty, East Danvers
Woodbury Tristram, butcher, house 52 Poplar
Woodis Alden B. livery stable, Conant, h. Elm, n. Putnam
Woodis Charles W. shoemaker, house Adams, near Pine
Woodman Adeline Miss, house 11 Water, Danversport
Woodman A. J. Mrs. house Summer, near Maple
**WOODMAN BROS. & ROSS** (*Joseph W. and Daniel Woodman, and J. T. Ross*), wood and paper box manufs. rear Water st., Danversport (see page 488)
Woodman Charles W. (*E. & C. Woodman*), florist, boards Mrs. Harriet R. Woodman's
Woodman Daniel (*Woodman Bros. & Ross*), box manuf., Water street, house 15 Water, Danversport
Woodman Edward E. (*E. & C. Woodman*), florist, boards Mrs. Harriet R. Woodman's
**WOODMAN E. & C.** florists, Holten st., Tapleyville (see inside back cover)
Woodman Harriet R. widow of Wyatt B. h. Holten, n. Pine
Woodman Joseph W. (*Woodman Bros. & Ross*), box manuf., Water street, house High street, Danversport
Woodman Sarah E. Miss, house 11 Water, Danversport
Woodman William A. box maker, boards 11 Water, D. P.
Woodman Wyatt B. died October 2, 1885
Woodward James F. shoemaker, h. Centre, n. Dayton, D.C.
Wright Artemas, attendant, Insane Asylum, boards do.
Wright Baxter R. attendant, Insane Asylum, boards do.
Wright Eliza D. Mrs. h. Pine, n. Washington, Tapleyville
Wright Franklin, house 50 Poplar, near School
Wright Frederick, shoemaker, h. 7 Wadsworth, Tapleyville
Wright Jane Miss, house Holten street, Tapleyville
Wright John, shoemaker, house Locust, near Endicott farm
Wright Margaret J. widow, house Elm, near Park
Wyatt Benjamin, fireman, Insane Asylum
Wyatt Maria S. widow of Edward, house Nichols street
Wyatt Milton, farmer, house Newbury, near Topsfield line
Wylie Angeline, widow of Joseph, h. Holten st., Tap'ville
**WYLIE GEORGE M.** house and sign painter, 122 High, Danversport, boards Mrs. Angeline Wylie's
Wylie Joseph F. morocco dresser, b. Mrs. Angeline Wylie's
Wylie William E. painter, boards Mrs. Angeline Wylie's

Yeaton Ellen S. Miss, boards 10 Wadsworth
Yeaton Sarah H. Mrs. house 10 Wadsworth
Young Abigail E. widow of Alfred, h. Centre st., D. C.
Young Benjamin, gardener, h. So. Liberty st., Danversport
Young Miranda Mrs. house 6 Holten
Young Russell T. removed to Lynn


# CLOTHING

— ON —

# WEEKLY PAYMENTS.

***We sell Ladies' and Gents' Custom and Ready-Made Clothing, Etc., on weekly payments, at strictly cash prices, without any extra charge.***

## NEW ENGLAND SUPPLY CO.

**86 COURT, COR. HOWARD ST., BOSTON.**

# PEABODY DIRECTORY, 1886

**JUST ISSUED BY**

## SAMPSON, MURDOCK, & CO.

**PRICE FIFTY CENTS.**

# BEVERLY DIRECTORY, 1886

**JUST ISSUED BY**

## SAMPSON, MURDOCK, & CO.

**PRICE FIFTY CENTS.**

# DANVERS

# BUSINESS DIRECTORY.

---

### Apothecaries.

**BECKFORD JAMES A.** 8 Maple (see page 488)
Chase P. M. & Son, 8 Locust
Hawkes Thorndike P., Holten, near Pine, Tapleyville
Hayes Frank P. 1 Maple
Powers Edgar C. 13 Maple

### Auctioneer.

Putnam John A., Sylvan, cor. Ash

### Baker.

Eaton E. Warren, 36 Maple

### Banks.

Danvers Savings Bank, Augustus Mudge, president; I. H. Putnam, treasurer, Maple street
First National Bank, Daniel Richards, president; B. E. Newhall, cashier, Maple street

### Bill Poster.

Goodale Warren, Maple, near B. & M. R. R.

### Blacksmiths.

Armstrong Joseph H., Centre st., Danvers Centre
Berkley Michael, Liberty st., Danversport
Burns J. W., Maple, opp. the asylum
Clapp Fred H., School street
Doherty Daniel, High street
Lee Theodore G., Liberty st., Danversport
Parker & Gallagher, 40 Holten, n. Fletcher, Tapleyville
Perley Dean A., School, cor. Franklin
Quinn Luke, School, near Maple

### Boot and Shoe Dealers.

Levy William M., Hobart, near Maple
Mosher Henry & Co. 5 Maple
Richards D. & Son, High, cor. Elm

### Boot and Shoe Makers.

Berry William H. 22 Water, Danversport
Murphy William J., Pine st., Tapleyville
Stetson W. H., Water st., Danversport

## Boot and Shoe Manufacturers.

Baker George W., Putnam street
Clapp & Tapley, Pine street
Eaton & Sears, Park street
Elliott C. L., Locust st., Putnamville
Farrar J. E. & Co., Locust street
Farwell C. C. & Co., Locust, cor. Maple
Flint William H., Poplar street
Glover Nathaniel, Maple street
Keith C. A., Lawrence street
Mudge E. & A. & Co., Holten, cor. Pine, Tapleyville
Tulloch James W., Vineyard street
Welch Moses, 92 Holten

## Box Manufacturers.

**WOODMAN BROS. & ROSS,** Water st., Danversport
(see page 488)

## Brick Manufacturers.

Carr Edward, Conant street
Danversport Brick Co. off Liberty st., East Danvers
Day George H. off Endicott street
Gallivan Patrick, Endicott st., Danversport
**GRAY S. FAIRFIELD,** 99 High, Danversport (see page 489)
Trask Samuel, Endicott street
Trask William T. off Endicott street

## Butchers.

Flint Samuel C. 48 Poplar, near School
Gilliland Charles H. 79 Holten
Griffin Joseph W., North st., Putnamville
Magoon Edward M. 8 Lindall, near Locust
Magoun Elias, Page street
Peabody William M., Conant street
Standley Charles S. 46 Liberty, East Danvers
Tibbetts Albert H., Maple, opp. Poplar
Tibbetts Edwin C., Maple, near Pine
White Daniel, Newbury, near Nichols
Woodbury Joshua P. 83 Liberty, East Danvers
Woodbury Tristram, 52 Poplar

## Button Hole Stitching.

Fernald O. N., J. E. Farrar & Co.'s building, Locust street

## Cabbage Plants.

**WOODMAN E. & C.,** Holten st., Tapleyville (see inside back cover)

## Canned Goods.

Webster Fred. L., Maple street

## Carpenters and Builders.

Abbott Roxbury H., School, near Maple
Berry Allen A. 7 Franklin
Berry Isaac A. 16 Charles
Couch & Putnam, 10 Oak, and Locust, near Lindall
Eveleth Francis, High street, Danversport
**FOGG LUTHER S.,** Maple street, residence Clark st., Tapleyville (see page 490)
Little F. H., Centre street, Danvers Centre
Merrill George G., High, near Water, Danversport
Peabody Jeremiah F. 27 Ash
Stickney Charles T. 95 High, Danversport

## Carriage Manufacturers.

Hood W. H., School street
Pillsbury Harvey H., School, near Maple
Waldron Edward T., Liberty street, Danversport

## Carriage Painters.

Hall E. C., School street
Howard Ezra M., School, near Maple
Leach Robert M., Liberty street, Danversport
Morrison H. E., Holten street, Tapleyville

## Celery Plants.

**WOODMAN E. & C.,** Holten street, Tapleyville (see inside back cover)

## Civil Engineers and Surveyors.

Nichols Andrew, Preston, cor. Newbury
Putnam James H., Holten, cor. Charles

## Clergymen.

(*See Churches, page* 89.)

## Clothing Dealers.

Jacobs George & Co., Maple street
Lord M. C. 9 Maple
Richards Daniel & Son, Elm, cor. High

## Coal and Wood Dealers.

Batchelder & Co., Water st., near the depot, Danversport
Merriam & Co., River street, Danversport
**WARREN C. H. & CO.,** Water street, Danversport (see page 489)

## Coffin Warerooms.

**WAITT GEORGE A.** 48 Ash (see page 488)

## Confectionery.

Caird Francis S., Holten street, Tapleyville
Regan James H. 54 Maple

### Contractors.

**FOGG LUTHER S.**, Maple street; residence Clark st., Tapleyville (see page 490)
Hood Richard B. 97 High, Danversport
Juul Conrad, Locust street
**SCOTT H. M.**, P. O. box 207; residence 8 Peabody av. (see page 489)
**SCOTT J. S. & CO.**, P.O. box 34; residence Charles st. (see page 488)

### Conveyancer and Collector.

Mead David, Water street, Danversport

### Crockery and Glassware.

Beal & Abbott, Maple, cor. Locust
Currier W. M., Maple, cor. School
Perley A. P. & Co. 2 Maple
Richards Daniel & Son, Elm, cor. High

### Currier.

Learoyd Addison P. rear Maple street

### Dentists.

Hood C. O. 104 High, Danversport
Howe George W., Porter's block
White Charles H., First Nat'l Bank bldg., Maple street

### Deputy Sheriff.

Preston Daniel J., Maple, near Putnam

### Dining Room.

**KELMAN W. W.** 27 Maple (see page 488)

### Dressmakers.

Chubb S. C. Mrs. 9 Central avenue
Colcord S. Ellen, Maple, near Preston
Knight Samuel S. Mrs. 6 Franklin
Lowrie James Mrs. 21 Oak
Moulton George O. Mrs. 6 Oak
Robertson Lucy P. 100 High
Stanwood A. Mrs., Holten street
Webber H. D. Mrs. 45 Maple

### Dry Goods.

Alley K. Mrs., Porter's block, Maple street
Beal & Abbott, Maple, cor. Locust
Forbush George W., Water street, Danversport
Merriam N. P., Holten, cor. Pine, Tapleyville
Perley A. P. & Co. 2 Maple
Richards D. & Son, Elm, cor. High

## Expresses.

Bell G. W., Danvers and Boston, Hobart, near Maple
Carlton George, Hobart, corner Maple
Marston Jacob, Danvers, Peabody, Lynn and Boston, 26 Maple
Pettingell's Danvers and Boston, 18 Maple
Spaulding A. J. 23 Oak, near School

## Fancy Goods.

Alley K. Mrs., Maple street
Trask Mary K. 19 Maple
Williams & Riford, 4 Locust

## Fish Market.

**DANVERS FISH MARKET,** J. F. Mitchell, proprietor, 58 Maple (see page 487)

## Florists.

Putnam Charles M., Sylvan street
Weston L. P. Mrs. 20 High
**WOODMAN E. & C.,** Holten street, Tapleyville (wholesale and retail, see inside back cover)

## Furniture.

Porter J. F., Porter's block, Maple street
Stetson Alonzo J. 15 Maple

## Gents' Furnishing Goods.

Carroll John T. 43 Maple
Jacobs George H. & Co., Maple street
Lord M. C. 9 Maple
Williams & Riford, 4 Locust

## Grain Dealers.

Hanson J. V. & J., Water street, Danversport
Lummus & Lang, Water street, Danversport
Prentiss Henry, Centre street, Danvers Centre

## Granite Workers and Dealers.

**SCOTT H. M.,** P. O. box 207, residence 8 Peabody av. (see page 489)
**SCOTT J. S. & CO.,** P. O. box 34, residence Charles st. (see page 488)

## Groceries and Provisions.

Beal & Abbott, Maple, corner Locust
Brown David S., Centre, near Dayton, Danvers Centre
Currier William M., Maple, corner School
Danvers Co-operative Association, 2 Holten
Danvers Co-operative Union Society, Holten, c. Wadsworth
Dennett George B. 19 Water
Mead & Webb, 4 Water, near River, Danversport

*Groceries and Provisions—Continued.*

Merriam N. P., Holten, corner Pine
Perley A. P. & Co. 2 Maple
Perry James O. 33 Maple
Prentiss Henry, Centre street, Danvers Centre
Richards D. & Son, Elm, corner High
Smart & McCrillis, 37 Maple

## Hairdressers.

Ayers Jacob E., Holten street, Tapleyville
Haynes Joseph W. 7 Maple
Small John D., Maple street
Tyler William B., Water street, Danversport
West George H. 3 Maple

## Hardware.

Newhall Henry, 20 and 24 Maple
Putnam George C. 18 Maple

## Hardwood Lumber and Planing Mills.

**POPE BROTHERS,** Liberty st., D. P. (see page 489)
**TURNER & HARRINGTON,** Liberty st., Danversport (see page 489)

## Harness Makers.

McTernen Charles, School, near Maple
Pillsbury Harvey H. 46 Maple

## Hay Dealers.

**WARREN C. H. & CO.,** Water street, Danversport (see page 489)

## Hotels.

Hotel Danvers, A. Magoun & Co. prop's, High, c. Conant
**LYNNFIELD HOTEL,** Charles S. Pitman, prop., Lynnfield, Mass. (see page 491)

## Ice Cream.

Stetson William H. 31 Water, Danversport

## Ice Dealer.

Putnam Otis F., Sylvan street

## Insurance Agents.

**CHADWICK O. B. & CO.,** Maple street (see page 498)
Tapley George, Holten, near Centre, Danvers Centre
Weston William H. & Co., Maple, cor. Elm

## Justices of the Peace.

(*See Town Officers, page* 87.)

## Kindergarten School.

Wentworth Annie M. Miss, Nichols, near Preston

## Laundry.

Danvers Steam Laundry, R. L. Hammond, prop., Maple st.

## Lawyers.

Crowley Daniel N., Hotel Danvers
Hill Edward L., Lindall, corner Winthrop
Phillips S. H., Spring street
Porter John W. 12 Holten
White Alden P., Porter's block

## Library.

Peabody Institute, Sylvan street

## Lime, Cement, and Hay.

**WARREN CHARLES H. & CO.,** Water st., Danversport (see page 489)

## Liniment.

Gilliland Charles H. 79 Holten (Amixion)

## Livery Stables.

Pillsbury Harvey H., School, near Maple
Woodis A. B., Conant street

## Lumber Dealers.

**POPE BROTHERS,** Liberty st., Danversport (wholesale and retail, see page 489)
**TURNER & HARRINGTON,** Liberty st., Danversport (see page 489)

## Market Gardeners.

Barker Warren P., Sylvan, near Ash
Brigham M. B. Mrs., Sylvan, near Collins
Dale James E., Sylvan, near Ash
Gaffney Cornelius, Collins street
Goldthwait Lawrence W., Pine, cor. Sylvan
Howe Albert W., Collins, near Sylvan
Hutchinson Kimball, Centre, cor. Newbury, D. C.
Knapp Brothers, Collins, near Sylvan
Staples David, Sylvan, junc. Pine

## Market Gardeners' Supplies.

**WOODMAN E. & C.,** Holten st., Tapleyville (see inside back cover)

## Masons.

Aiken Charles F., Charles street
Colburn James S., Central avenue
Hinxman James T., Prince st., Danvers Centre
Jewett & Blanchard, Conant street
Kimball Horace, Clinton avenue
McLaughlin Hiram, Sylvan street
McLaughlin Samuel E., Adams street

*Masons—Continued.*

**SCOTT H. M.,** P. O. Box 207; residence 8 Peabody av. (see page 489)

**SCOTT J. S. & CO.,** P. O. Box 34; residence Charles st. (see page 488)

Tapley Joseph A. 117 High, Danversport

Toomey Cornelius P., Hyde, near Pine

## Merchant Tailors.

Elwell Andrew, First National Bank building

Lord M. C. 9 Maple

**POWERS JOHN,** High street (see page 488)

## Milk Dealers.

Allen Ernest, Newbury street

Bodge Henry, Sylvan street

Bradstreet William, Elliott, cor. Bridge, East Danvers

Dudley Thomas W., Conant, near Maple

Peale Julius, Essex, near Cherry

Preston E. P., Centre st., D. C.

Swinerton John, Andover, near Centre, D. C.

Wilkins William P., Centre st., D. C.

## Millers.

Hanson J. V. & J., Water st., Danversport

Lummus & Lang, Water st., Danversport

## Milliners.

Fowler A. & E. P. 17 Water, Danversport

Trask Mary K. 19 Maple

## Morocco Manufacturers.

Bates A. A., River st., Danversport

Hubbard & Blake, Pine st., Tapleyville; office, 133 Summer, Boston

Mackenzie, Stewart, & Co., Liberty st., Danversport

Southwick H. A., Pine street

## Mouldings.

**POPE BROTHERS,** Liberty st., Danversport (all kinds, see page 489)

**TURNER & HARRINGTON,** Liberty street, Danversport (see page 489)

## Music Teachers.

Andrew I. W. Mrs., Ash, corner Sylvan

Barnard J. W., Maple street

Campbell L. Miss, 14 Chestnut (violin)

Darling L. A. 8 Peabody avenue

Dougherty Martha Miss, 37 Cherry

Mason John B. 16 Washington

Trask Lena W. 6 Locust

## Necktie Manufacturer.

Bradstreet Herbert M. 7 Sylvan, near Elm

## Newspaper.

**DANVERS MIRROR,** C. H. Shepard, editor and publisher, Maple street (see page 487)

## Notaries Public.

Hill Edward L., Lindall, corner Winthrop
Hood Joseph E., Danvers Post-office
Mead David, 9 Water, Danversport
Phillips S. H., Spring street
Porter John W. 12 Holten
White Alden P., Locust street

## Oysters.

**MITCHELL JOHN F.** 58 Maple (see page 487)

## Packing Cases.

**WOODMAN BROS. & ROSS,** rear Water st., Danversport (see page 488)

## Painters (House).

Berry Charles E., Maple, near Locust
Crosby F. H. opp. B. & M. R. R. depot
Cross H. Alphonso, Oak street
Hitchcock Luman, Holten, near Washington, Tapleyville
Lawson Oswald, Chestnut, near Locust
Morrison H. E., Holten street, Tapleyville (sign, etc.)
Trask T. Sylvester, 56 Maple
Wylie George M. 122 High, Danversport

## Paints, Oils, Glass, Etc.

Newhall Henry, 20 and 24 Maple
Putnam George C. 18 Maple

## Paper Boxes.

**WOODMAN BROS. & ROSS,** rear Water st., Danversport (see page 488)

## Periodicals.

Carroll John T. 43 Maple

## Physicians.

Cary Julia K. Miss, Insane Asylum
Chase Preston M., Locust, corner Oak
Eaton W. Winslow, 23 Holten
Frost Woodbury G. 21 Water, Danversport
Goldsmith W. B., Insane Asylum

*Physicians—Continued.*

Gorton W. A., Insane Asylum
Grosvenor David A., 21 Elm, near B. & M. R. R.
Harrington Arthur H., Insane Asylum
Jewett Milo A., Insane Asylum
Kemp E. A., Putnam, near Cherry
O'Callaghan J. W., Chase's block, Locust street
Whiting Lewis (homœopathic), 12 Putnam, near Ash

## Plumbers.

Caskin & O'Connell, 92 Maple
Harrigan David J., Maple street
Perkins C. P. & Co. 16 High
Ropes J. Edward & Co. 23 Maple

## Pool Room.

Regan James H. 54 Maple

## Poultry Dealers.

Foss & Rice, Otis street

## Printer.

**SHEPARD C. H.,** Maple street (see page 487)

## Provisions.

(*See also Groceries and Provisions.*)

Ewell George A. 56 Maple

## Real Estate Agent.

Putnam John A., Sylvan, corner Ash

## Restaurants.

Forrest George E. opposite B. & M. R. R. depot
**KELMAN W. W.** 27 Maple (see page 488)

## Roller Skins.

Mackenzie, Stewart, & Co., Liberty st., Danversport

## Rolling Mill.

Danvers Iron Works, A. G. Tompkins & Co., Water st., D.P.

## Rubber Mills.

Pierce Rubber Mills, J. C. Pierce, supt., Liberty st., D. P.

## Russet Leather Manufs.

Plumer George & Co., Liberty street, Danversport

## Saw Mills.

**POPE BROS.,** Liberty st., Danversport (see page 489)
Putnam Otis F., Sylvan street

### Saw Sharpener.

Hood William H., School street

### Ship Builder.

Story Ira, Harbor street, Danversport

### Soap Manufs.

Perkins & Bradstreet, Putnam, corner Hobart

### Stone Masons.

**SCOTT H. M.**, P. O. Box 207; residence 8 Peabody av. (see page 489)

**SCOTT J. S. & CO.**, P. O. Box 34; residence Charles street (see page 488)

### Stoves, Furnaces, Ranges, Etc.

Caskin & O'Connell, 92 Maple
Perkins C. P. & Co. 16 High
Ropes J. E. & Co. 23 Maple, near Elm

### Strawberry Plants.

**WOODMAN E. & C.**, Holten st., Tapleyville (see inside back cover)

### Tanners and Curriers.

Hubbard & Blake, Pine street, Tapleyville

### Taxidermist.

Kellam Amos F. 3 Maple

### Teamsters.

Hood Richard B. 97 High
Perley Edward P., Chestnut street
Sullivan John, River street, Danversport
Tufts Benjamin F. 44 Cherry
Walcott William S., Sylvan street
Wilkins David S., Lindall street

### Telephone Exchange.

Powers E. C. druggist, Danvers, 1733
Mead & Webb, grocers, Danversport, 1732
Merriam N. P. general store, Tapleyville, 2452

### Tin Ware Manufs.

Caskin & O'Connell, 92 Maple

### Tomato Plants.

**WOODMAN E. & C.**, Holten st., Tapleyville (see inside back cover)

### Undertaker.

**WAITT GEORGE A.** 48 Ash (see page 488)

### Variety Stores.

Bates Roswell D. 31 Maple
Berry William H. 22 Water, Danversport
Carroll John T. 43 Maple

### Watchmakers, Etc.

Lord Eben F., Maple street
Proctor S. H., Maple, near Elm

### Wheelwrights.

Hood W. H., School, near Maple
Lee Theodore G., Liberty street, Danversport
Means James, Holten street, Tapleyville
Parker & Gallagher, 40 Holten, Tapleyville
Waldron Edward T., Liberty street, Danversport

### Wood Boxes.

**WOODMAN BROS. & ROSS,** rear Water street, Danversport (see page 488)

---

## STATE LUNATIC HOSPITAL.

*Trustees,* Charles P. Preston, Danvers; Daniel S. Richardson, Lowell; Samuel W. Hopkinson, Bradford; Harriet R. Lee, Salem; Solon Bancroft, Reading; Orville F. Rogers, Boston; Miss Florence Lyman, Boston. *Superintendent,* William B. Goldsmith.

## POST-OFFICES.

### DANVERS POST OFFICE.

Maple street.

*Postmaster,* Jos. E. Hood. Mails close, 7, 10.15, 11.15 A. M., 4.40 and 6 P. M. Mails arrive, 8.30, 9.30 A. M., 4 and 5 P M.

### DANVERSPORT POST OFFICE.

Water street.

*Postmaster,* David Mead. Mails close, 10 A. M., 4.40 P.M. Mails arrive, 9.25 A. M., 5.02 P. M.

### DANVERS CENTRE POST OFFICE.

Centre street.

*Postmaster,* Frederick A. Wilkins. Mails close, 8 A. M., 3.10 P. M. Mails arrive, 9 A. M., 4 P. M.

### TAPLEYVILLE POST OFFICE.

Holten street.

*Postmaster,* Daniel Fuller. Mails close, 6.30 A. M., 6.20 P. M. Mails arrive, 8 A. M., 4 P. M.

# DANVERS TOWN OFFICERS,

# 1885-6.

*Moderator*—Daniel N. Crowley.

*Selectmen and Assessors*—Daniel P. Pope, Joshua Bragdon, Otis F. Putnam.

*Town Clerk*—A. Sumner Howard.

*Auditors*—Augustus Mudge, Israel W. Andrew.

*Treasurer*—A. Frank Welch.

*Collector*—Daniel J. Preston.

*Water Board Commissioners*—Otis F. Putnam (President), Gilbert A. Tapley, Charles H. Giles.

*Registrar*—H. Newhall. *Supt. of Pipes*—D. J. Harrigan.

*Surveyors of Highways*—Ward 1, L. M. Littlefield; ward 2, R. B. Hood; ward 3, J. M. Rollins; ward 4, P. Loftus; ward 5, F. O. Kimball; ward 6, Clarence S. Putnam; ward 7, R. M. Peabody; ward 8, George Pratt; ward 9, W. S. Walcott; ward 10, Chas. Baker; ward 11, W. Bradstreet; ward 12, W. H. Kimball; ward 13, Alva J. Bradstreet.

*Constables*—Daniel J. Preston, M. J. Mead, Daniel W. Wheelwright, J. C. P. Legro, Charles C. Patch.

*Field Drivers*—Josiah Trask, Joseph H. Rice.

*Overseers of the Poor*—Samuel P. Fowler, Amos Pratt, George Tapley, Joseph Averill, William O. Hood.

*Fence Viewers*—Geo. G. Merrill, Daniel P. Pope, Joshua Bragdon, Otis F. Putnam, Andrew Nichols.

*Sealer of Weights and Measures*—Francis H. Caskin.

*Measurer and Weigher of Grain*—William O. Hood.

*Measurers of Wood and Bark*—Geo. G. Merrill, Andrew Nichols, O. F. Putnam, Francis Eveleth, C. H. Giles.

*Surveyors of Lumber*—Ira Story, Otis F. Putnam, Geo. G. Merrill, Fletcher Pope, Francis Eveleth.

*River Committee*—N. P. Merriam, C. S. Richards, W. O. Hood.

*Fish Committee*—Thomas Splaine, 2d, M. J. Mead, H. P. Warren.

*Health Committee*—Dr. W. W. Eaton, Dr. P. M. Chase, Daniel P. Pope, Otis F. Putnam, Joshua Bragdon.

*Fire Wards*—Charles H. Giles, D. W. Wheelwright, Edward Blake, L. M. Littlefield, Orlando Hatch.

*Justices of the Peace*—Israel W. Andrew, Joshua Bragdon, Daniel N. Crowley, Joseph W. Derby, Samuel P. Fowler, Edward L. Hill, Ezra D. Hines, Walter S. Lovejoy, David Mead, Andrew Nichols, Stephen H. Phillips, John W. Porter, Israel H. Putnam, Webster F. Putnam, Nath'l W. Starbird, jr., George Tapley, William L. Weston, John F. Whipple, Alden P. White.

# PUBLIC SCHOOLS.

### SCHOOL COMMITTEE.

Charles B. Rice, Addison P. Learoyd, 3 years; Woodbury G. Frost, Mrs. E. D. Weston, 2 years; I. W. Andrew, A. Perley White, 1 year.

### HOLTEN HIGH SCHOOL.

H. R. Burrington, *Principal.* Sarah F. Richmond, Annette Sawyer, *Assistants.*

### DISTRICT No. 1.—PLAINS.

GRAMMAR DEPARTMENT.—Samuel H. Clapp, *Principal.* Mercie A. Allen, *First Assistant.* Minnie I. Roach, *Second Assistant.*

SUB-GRAMMAR.—Fannie A. Gould, *Teacher.*

PRIMARY DEPARTMENT.—Annie G. Perley, Ida A. Trask, *Teachers.*

PARK STREET INTERMEDIATE.—Ada F. Lyford, Hattie Durgin, *Teachers.*

### DISTRICT No. 2.—DANVERSPORT.

GRAMMAR DEPARTMENT.—Lewis W. Sanborn, *Principal.* Alice F. Hammond, *Assistant.*

INTERMEDIATE DEPARTMENT.—Edna M. Legro, *Teacher.*

PRIMARY DEPARTMENT.—Jennie Lummus, *Teacher.*

INTERMEDIATE AND PRIMARY (Endicott street).—Josephine C. Howe, *Teacher.*

### DISTRICT No. 3.—PUTNAMVILLE.

UNGRADED SCHOOL.—Helen P. Meldram, *Teacher.*

### DISTRICT No. 4.—SWAN'S CROSSING.

PUTNAM SCHOOL (UNGRADED).—Susan Kimball, *Teacher.* Jennie White, *Assistant.*

### DISTRICT No. 5.—DANVERS CENTRE.

WADSWORTH, GRAMMAR DEPARTMENT.—Lizzie F. Hood, *Principal.* Ellen P. Hutchinson, *Assistant.*

PRIMARY DEPARTMENT.—Nellie Johnson, *Teacher.*

### DISTRICT No. 6.—SYLVAN STREET.

Lizzie G. Boardman, *Principal.*

### DISTRICT No. 7.—TAPLEYVILLE.

GRAMMAR DEPARTMENT.—Benjamin S. Andrew, *Principal.* C. Amanda Kiefe, *Assistant.*

INTERMEDIATE DEPARTMENT.—E. A. Ahern, *Teacher.*

PRIMARY DEPARTMENT.—Lucy F. Putnam, *Teacher.*

### DISTRICT No. 8.—EAST DANVERS.

Alice C. Friend, *Teacher.*

*Truant Officers.*—D. A. Pettengill, C. W. Wentworth, Joseph Merrill, M. Mead.

## FIRE DEPARTMENT.

Charles H. Giles, *Chief Engineer*; Edward Blake, L. M. Littlefield, Orlando Hatch, *Assistants*; Daniel W. Wheelwright, *Secretary*.

*Hose Co. No.* 1, *Plains* — J. Walter Allard, *Foreman*; Theodore Jones, 1*st Assistant*; Eli Shepherd, 2*d Assistant*; Michael H. Barry, *Clerk*; Charles H. Walker, *Steward*.

*Hose Co. No.* 2, *Tapleyville*—George W. Hawkes, *Foreman*; George O. Rundlett, 1*st Assistant*; Geo. W. Battye, 2*d Assistant*; T. R. McDermott, *Clerk and Steward*.

*Hose Co. No.* 3, *Port* — Edwin L. Bullard, *Foreman*; Peter T. Mead, 1*st Assistant*; Geo. E. Rollins, 2*d Assistant*; Jeremiah M. Doyle, *Clerk and Steward*.

*Hose Co. No.* 4, *Plains* — Charles F. Aiken, *Foreman*; C. McTernen, 1*st Assistant*; H. E. Cross, 2*d Assistant*; Luther A. Guppy, *Clerk*.

*Hose Co. No.* 5, *Centre*—C. Ferguson, *Foreman*; C. S. Benvie, *Assistant*; J. L. Roberts, *Clerk*; H. T. Briggs, *Steward*.

*Hose Co. No.* 6, *Beaver Brook*—Timothy B. McKeague, *Foreman*; William Dowdell, *Assistant*; Arthur Straw, *Clerk*; J. H. Gorman, *Steward*.

*Hose Co. No.* 7, *Putnamville* — C. L. Elliot, *Foreman*; H. A. Putnam, 1*st Assistant*; N. J. Clark, 2*d Assistant*; W. B. Gould, *Clerk*; C. A. Elliot, *Steward*.

*Hose Co. No.* 8, *Iron Works, Port* — George A. Jacobs, *Foreman*; Thomas H. McCauley, *Clerk*.

*Hose Co. No.* 9, *Sylvan Street*—James E. Dale, *Foreman*; L. Goldthwaite, *Clerk*.

*Hook and Ladder No.* 1, *Plains* — William A. Howard, *Foreman*; H. E. Collins, 1*st Assistant*; E. K. Larrabee, 2*d Assistant*; W. A. Legro, *Clerk*.

## CHURCHES.

### FIRST BAPTIST CHURCH.

High, cor. Water st., Danversport. Rev. Gideon Cole, *Pastor*. W. E. Carey, *Clerk of Church*. C. A. Gentlee, *Clerk of Society*. W. A. Jacobs, *Treas. of Church*. Lewis E. Felton, *Treasurer of Society*. C. H. Whipple, *Supt. of Sunday School*. G. W. Forbush, *Sexton*.

### FIRST CONGREGATIONAL CHURCH.

Danvers Centre.

Rev. Chas. B. Rice, *Pastor*. Edward Hutchinson, *Clerk*. George Tapley, *Treas. and Collector*. Samuel Tucker, *Supt. of Sunday School*. Geo. Tapley and E. A. H. Grover, *Deacons*.

### MAPLE STREET CONGREGATIONAL CHURCH.

Rev. Edward C. Ewing, *Pastor.* Addison P. Learoyd, *Clerk.* John S. Learoyd, *Supt. of Sunday School.* G. W. Fiske, *Parish Treas.* Eben Peabody, Webster F. Putnam, W. P. Perry, A. P. White, Abram S. Beal, E. A. Kemp, *Parish Committee.*

### EPISCOPAL CHURCH.

Holten, corner Cherry street.

Rev. George Walker, *Rector.* B. R. Tibbetts, J. R. Fuller, *Wardens.* A. P. Knapp, *Sec. and Treas.*

### METHODIST EPISCOPAL CHURCH.

Holten street, Tapleyville.

Rev. Watson M. Ayres, *Pastor.* John P. Fogg, *Treas.* Alonzo Rackliffe, *Supt. of Sunday School.* A. A. Rackliffe, B. E. Titus, J. P. Fogg, A. Patch, H. W. Corliss, D. F. Cheney, G. W. Harris, H. G. Abbott, Charles E. Perkins, *Stewards.*

### ROMAN CATHOLIC CHURCH.

Church of the Annunciation, High street, Danversport.

Rev. Thomas E. Power, *Pastor.* Thos. R. McDermott, *Supt. of Sunday School.* James Kenney, *Sexton.*

### SEVENTH DAY ADVENT CHURCH.

Maple street. No settled pastor.

### UNITARIAN CHURCH.

High street, Danvers Plains.

Rev. L. J. Livermore, *Pastor.* P. H. Wentworth, *Supt. of Sunday School.*

### UNIVERSALIST CHURCH.

High street, Danvers Plains.

Rev. W. S. Williams, *Pastor.* W. J. C. Kenney, Samuel W. Spaulding, F. A. Couch, William O. Hood, C. S. Richards, William M. Currier, *Parish Committee.* Ezra D. Hines, *Clerk.* H. R. Burrington, *Treasurer and Supt. of Sunday School.*

## MASONIC.

### HOLTEN ROYAL ARCH CHAPTER.

Chartered January 23, 1873. Regular convocations held at Masonic Hall, Danvers, second Wednesday in each month. W. W. Eaton, *High Priest.* S. L. Sawyer, *King.* R. K. Sears, *Scribe.* George Tapley, *Chap.* R. B. Hood, *Capt. of the Host.* G. A. Lufkin, *Principal Soj.* C. E. Ager, *Royal Arch Capt.* W. O. Hood, *Treas.* F. O. Staples, *Sec.* J. T. Ross, *Sen. Steward.* J. S. Scott, *Jun. Steward.* J. Metzger, *Sentinel.* C. C. Wiley, *Master 3d V.* M. C. Lord, *Master 2d V.* J. H. Burnsville, *Master 1st V.*

### AMITY LODGE F. & A. M.

Chartered Sept. 14, 1864. Regular communications held at Masonic Hall, Danvers, Friday, on or before full moon. D. A. Massey, *W.M.* S. W. Nourse, *S.W.* A. P. Tyler, *J.W.* P.T. Derby, *Treas.* A.H. Paton, *Sec.* D.J. Preston, *Chap.* W. O. Hood, *Marshal.* D. Pettengill, *S.D.* H.W. Hutchinson, *J.D.* C. E. Ager, *S.S.* D. McQuarrie, *J.S.* J. R. Fuller, *I.S.* J. W. Barnard, *Organist.* J. Metzger, *Tyler.*

### MOSAIC LODGE, F. & A. M.

Chartered Sept. 13, 1871. Regular communications held at Masonic Hall, Danvers, first Thursday in each month, C. S. Richards, *W.M.* J.W. Derby, *S.W.* W. A. Tapley. *J.W.* H. A. Perkins, *Treas.* G. H. Perkins, *Sec.* Rev. W. S. Williams, *Chap.* M. C. Lord, *Marshal.* G. A. Lufkin, *S.D.* J. A. Beckford, *J.D.* F. O. Staples, *S.S.* G. O. Stimpson, *J.S.* J. T. Ross, *I.S.* J. Metzger, *Tyler.*

## I. O. of ODD FELLOWS.

### DANVERS LODGE, No. 153.

Organized 1870. Meetings held at Masonic Hall, Danvers, Tuesday evening of each week. G. R. Marsh, *N.G.* M. Hill, *V.G.* J. E. Hood, *Sec.* L. Ridley, *Treas.* M. Weaver, *Warden.* W. A. Bradstreet, *Cond.* J. Metzger, *O.G.* J. W. Allard, *I.G.* J. Armitage, *R.S.N.G.* G.W. Gardner, *L.S.N.G.* H. E. Hall, *R.S.V.G.* C. N. Jefferson, *L.S.V.G.* F. H. Crosby, *R.S.S.* George Forrest, *L.S.S.* E. L. Hill, *Chaplain.*

## ROYAL ARCANUM.

### ARCADIAN COUNCIL, No. 249.

Organized February 10, 1879. Meetings held at G.A.R. Hall, Danvers, the second and fourth Thursday in each month. John Swinerton, *Regent.* Alfred W. Bacon, *Vice-Regent.* Samuel H. Clapp, *Orator.* John W. Jewett, *Past Regent.* Albion F. Welch, *Collector.* J. Warren Derby, *Treas.* Melvin B. Putnam, *Sec.* Samuel L. Sawyer, *Chap.* Frank M. Spofford, *Guide.* Roxbury H. Abbott, *Warden.* Walter R. Lewis, *Sentry.*

## I. O. of GOOD TEMPLARS.

### DANVERS LODGE, No. 140.

Meets in Union Hall. B. H. Crombie, *W.C.T.* Cora Williams, *W.V.T.* L. A. Patterson, *W.Sec.* Frank Ramsdell, *W.F.S.* J. M. Rose, *W.T.* Sarah B. Hunt, *W.C.* Louis E. Jones, *W.M.* Clara L. Wells, *W.I.G.* C. W. Clapp, *W.O.G.* Emma Hood, *W.R.H.S.* Hattie P. Felch, *W.L.H.S.* Mina Spalding, *W.D.M.* Hattie E. Moser, *W.A.S.* W. B. Morgan, *P.W.C.T.* Edward Williams (of Lynn), *D.G.W.C.T.*

## DANVERSPORT WOMAN'S CHRISTIAN TEMPERANCE UNION.

Meets in Citizens' Hall, first and third Sunday evenings of each month. *Pres.*, Mrs. Sarah Oakes. *1st Vice-Pres.*, Mrs. M. F. Bragdon. *2d Vice-Pres.*, Mrs. Elmira Waldron. *Sec.*, Mrs. S. B. Frost.

## DANVERSPORT WATCHERS' SOCIETY.

*Pres.*, Chauncy S. Richards. *Sec.*, Albert P. Webb.

## DANVERSPORT BOAT CLUB.

Meets in Citizens' Hall every Tuesday. *President*, T. J. Gallivan. *Vice-Pres.*, James O'Connor. *Rec. Sec.*, Daniel Doyle. *Fin. Sec.*, H. P. Warren. *Treasurer*, Peter Mead. *Directors*, E. E. O'Neil, E. T. Gallivan, J. M. Doyle, J. B. Lyon, J. Carey. *Steward*, Daniel Sugrue.

## DANVERS CATHOLIC TOTAL ABSTINENCE SOCIETY.

Meets in Temperance Hall, Maple street. *Pres.*, J. E. Maguire. *Vice-Pres.*, W. P. Levy. *Sec.*, Chas. Murphy. *Treasurer*, T. R. McDermott. *Collector*, W. H. Reynolds. *Marshal*, J. B. McCarthy. *Deputy*, W. B. Sullivan. *Investigating Com.*, Nicholas Murray, Edward Levy. *Board of Directors*, M. H. Barry, Daniel Doherty, Edward Carr, F. H. Caskin, J. H. Reed.

## WOMAN'S CHRISTIAN TEMPERANCE UNION.

Meets in Reform Club Hall every other Wednesday evening. *Pres.*, Mrs. Chapman. *Sec.*, Mrs. Warren Perkins.

## DANVERSPORT REFORM CLUB.

Meets second and fourth Sunday evenings of each month at Citizens' Hall, Water street. *Treas.*, Anna W. Mead. *Pres. and Sec.*, David Mead.

## DANVERS WOMEN'S ASSOCIATION.

Rooms in Ropes building, Maple street. *Pres.*, Mrs. H. L. Wentworth. *Vice-Presidents*, Mrs. E. A. Spofford, Mrs. C. E. Whipple. *Treasurer*, Mrs. V. A. Burrington. *Sec.*, Miss Ellen Putnam. *Directors*, Mrs. J. E. Howe, Mrs. A. L. Juul, Mrs. S. J. Locke, Mrs. L. Weston, Mrs. C. Whiting, Dr. Julia Cary, Miss Mary Nichols, Miss M. E. Veazie.

## DANVERS CO-OPERATIVE UNION SOCIETY.

*President*, Louis E. Parker. *Sec.*, George E. Chapman. *Directors*, Daniel F. Cheney, Wm. Dowdell, Malcolm Sillars, Wm. McKeague. *Treasurer and Agent*, John McGuigan.

## KNIGHTS OF HONOR.

### FRATERNITY LODGE, No. 517.

Meets in Union Hall, first and third Monday in each month. *P. D.*, C. H. Rundlett. *D.*, A. S. Richards. *V. D.*, Daniel W. Wheelwright. *A. D.*, Geo. F. Pratt. *Reporter*, L. Whiting. *F. R.*, Lyman Ridley. *Treas.*, N. T. Putnam. *Chaplain*, L. D. Hamilton. *Guide*, A. W. Bacon. *Guardian*, J. Metzger. *Sentinel*, W. G. Wallace. *Trustees*, J. S. Learoyd, W. T. Damon, B. S. Moulton.

## GRAND ARMY OF THE REPUBLIC.

### POST 90.

Meets Monday evenings at Grand Army Hall. *Commander*, H. H. Pillsbury. *S. V. C.*, J. G. Whitehouse. *J. V. C.*, J. F. Woodward. *Q. M.*, W. T. Damon. *Surgeon*, Dr. W. W. Eaton. *Chaplain*, W. S. Lovejoy. *O. D.*, W. P. Fisher. *O. G.*, R. D. Bates. *Delegates*, T. D. Crowley, J. F. Fuller, E. L. Hill. *Alternates*, G. M. Jones, W. J. Murphy, N. A. Pope.

## WOMAN'S RELIEF CORPS.

### No. 12.

*Pres.*, Mrs. S. G. M. Hill. *S. V. P.*, Mrs. S. E. Fiske. *J. V. P.*, Mrs. C. E. Damon. *Sec.*, Mrs. F. S. Allen. *Treas.*, Miss F. L. Wentworth. *Chap.*, Mrs. S. E. Baker. *Conductor*, Mrs. C. K. Fuller. *Guard*, Mrs. M. E. Falls.

## IMPROVED ORDER OF RED MEN.

### AGAWAM TRIBE, No. 5, TAPLEYVILLE.

Meets every Tuesday evening in Agawam Hall. *Sachem*, George W. Battye. *Senior Sagamore*, Rufus A. Rundlett. *Junior Sagamore*, La Forrest W. Watson. *Prophet*, Thorndyke P. Hawkes. *Chief of Records*, J. Peter Gardner. *Asst. Chief of Records*, Andrew H. Paton. *Keeper of Wampum*, Louis E. Parker. *Trustees*, William H. Symonds, Edgar A. Calef, Eben E. Berry.

## AMERICAN LEGION OF HONOR.

### HATHORNE COUNCIL, No. 755.

Meets at Union Hall, Maple st., first and third Wednesdays of each month. *Commander*, J. Albert Roberts. *Vice-Commander*, Austin P. Wait. *Orator*, H. R. Burrington. *Sec.*, George A. Palmer. *Collector and Treasurer*, J. F. Whipple. *Guide*, L. D. Hamilton. *Warden*, George P. Elliott. *Chap.*, C. H. Shepard. *Trustees*, S. C. Putnam, E. W. Masury, Nathaniel Cross.

## ANCIENT ORDER OF UNITED WORKMEN

### DANVERS LODGE, NO. 24.

Meetings, first and third Friday evenings in each month, at Union Hall. *M. W.*, T. J. Lynch. *Foreman*, Geo. W. Gardner. *Overseer*, W. S. Straw. *Recorder*, S. C. Putnam. *Receiver*, L. M. Littlefield. *Financier*, N. L. Turner, *Guide*, E. B. Williams. *Inside Watch*, T. E. Blodgett. *Outside Watch*, T. D. Dame.

## EQUITABLE AID UNIONS.

### DANVERS, NO. 28.

Meets at 22 Clark street, Tapleyville. *Pres.*, A. W. Sillars. *Sec.*, T. R. McDermott. *Treas.*, Malcolm Sillars. *Accountant*, D. W. Lovejoy. *Advocate*, M. Sillars.

### ESSEX, NO. 247.

Meets in Reform Club Hall, second and fourth Mondays of each month. *Pres.*, Isaac A. Berry. *Sec.*, Henry C. Allen. *Treas.*, W. A. Bradstreet. *Advocate*, W. A. Howard. *Chaplain*, W. B. Morgan.

## SAWYER CLUB OF DANVERS.

Meets every other Monday evening, at rooms, Universalist Church, High street. *Pres.*, J. A. Beckford. *Vice-Pres.*, Mrs. C. E. Dow. *Sec.*, Miss Abbie Richards. *Treas.*, Mrs. F. Kimball.

## THE D. C. ASSOCIATION.

*Pres.*, John A. Putnam. *Sec.*, Henry Learned. *Directors*, John A. Putnam, S. C. Putnam, Oliver Roberts, Jacob Welch, and John Ahern. *Treas. and Storekeeper*, Herbert S. Tapley.

## DANVERS GAS-LIGHT CO.

Organized 1860.

*Pres.*, Daniel Richards. *Sec. and Treas.*, Gilbert A. Tapley. *Supt.*, H. A. Perkins. *Directors*, Daniel Richards, N. P. Merriam, Ira P. Pope, Gilbert A. Tapley, John R. Langley.

## DANVERS SAVINGS BANK.

First National Bank building, Maple street.

*President*, Augustus Mudge *Vice-Presidents*, Edwin Mudge, Joshua Bragdon, Francis Dodge, John B. Hill. *Trustees*, Alfred Hutchinson, John R. Langley, Gilbert A. Tapley, I. P. Pope, I. H. Putnam, Moses J. Currier, C. H. Gould, George Tapley, J. Frank Porter, Austin S. Richards, F. P. Merriam, W. B. Kimball, N. P. Perkins. *Finance Committee*, Francis Dodge, Joshua Bragdon, G. A. Tapley, C. H. Gould, I. H. Putnam. *Treas.*, I. H. Putnam.

## PEABODY INSTITUTE.

Sylvan street, Danvers.

This institution was founded by George Peabody, Esq., who gave $100,000 for that purpose. Open on Wednesday and Saturday afternoons for the delivery of books. *Pres*, Israel W. Andrew. *Treas.*, Francis Peabody. *Clerk*, J. Peter Gardner. *Trustees*, Samuel P. Fowler, Joshua Sylvester, Daniel Richards, Israel W. Andrew, Francis Peabody, J. Peter Gardner, Israel H. Putnam, Lucius Mudge, William T. Damon. *Librarian*, Emilie K. Davis. *Asst. Librarian*, Mattie A. Couch. *Janitor*, John F. Putnam.

THE

# MARBLEHEAD DIRECTORY

1886

CONTAINING A

## DIRECTORY OF THE CITIZENS

## BUSINESS DIRECTORY

## RECORD OF THE TOWN OFFICERS, ETC.

---

SAMPSON, MURDOCK, AND COMPANY

*FORMERLY SAMPSON, DAVENPORT, & CO.*

PRINCIPAL OFFICE, No. 155 FRANKLIN STREET, BOSTON

---

Copyright, 1886, by SAMPSON, MURDOCK, & Co.

# STREETS, COURTS, AVENUES, ETC. OF MARBLEHEAD.

Abbot, from opposite 53 Sewall to Robinson's farm
Allerton place, from 42 Gregory
Anderson, from 135 Pleasant to Bessom
Atlantic avenue, from Ocean to Swampscott line
Back, from Mugford to High, near Orne
Bank square, Washington, cor. Hooper
Barnard, from Prospect to Gregory, near Hawkes
Bassett, from Washington to Essex
Beach, from Devereux to Ocean
Beacon, from Orne, near Norman, to Green, n. Waterside
Bessom, from 157 Pleasant to Bowden, opp. Graves' court
Bowden, from 42 Sewall to Graves' court
Brown, from Elm to Green
Central, from Cottage, near Chestnut, to Walnut
Chestnut, from Cottage to Cliff
Circle, from Front to Selman
Cliff, from 69 Commercial to Chestnut near Walnut
Clifton avenue, from Pleasant to Clifton House
Clifton Heights, from Atlantic avenue
Commercial, from Prospect to Cliff
Cottage, from Commercial to Chestnut
Cowell, from 41 Back to Pond, near Norman
Cross, from Pleasant, opp. Village, to Rowland
Darling, from 142 Washington to Front
Devereux, from Pleasant, near Devereux station, to Valley
Doak's lane, from Orne, near Franklin
Elm, from Green, at Soldiers' Monument, to Spring
Elm court, from Elm, near Sewall
Essex, from School to Pleasant
Farms, west part of the town
Ferry road, now called Green street
Franklin, from 2 Washington to Front, near Selman
Front, from Water to Fort Sewall
Girdler's farm, end of Village street
Glover, from State, near Washington, to Front
Goldthwait's court, from 248 Washington
Goodwin's court, from Front, near State
Graves' court, from Bowden [Beacon
Green, from Elm, at the monument, to the water, beyond
Gregory, from Commercial, opp. Walnut, to Lee
Harding's lane, from Beacon, near Norman, to the water
Harris, from 8 Mugford to Elm, near Watson
Hathaway's Point, from Atlantic av. near Clifton Heights
Hawkes, from Washington to Gregory, near Nashua
High, from Pearl to Orne, cor. Washington
Hines' Beach, off Beacon, foot of Mt Pleasant
Hooper, from 158 Washington to Union
Jefferson, from Sewall, above Bowden, to Reed

Lattimer, from Green, at the old Powder House
Lee, from Union to South
Legg's Hill road, from old Lynn road to Salem line
Linden, from 41 Sewall to 53 Sewall, opp. Abbot
Lindsey, from Gregory, near Hawkes, to Hawkes
Lookout court, from Tucker
Lynn road, from Pleasant to Swampscott line
Market square, around the Town Hall
Mason, from 166 Washington to Tucker [& M. R.R.,
Maverick, from Pleasant, near Ocean, to Salem branch B.
Mechanic, from 5 Mugford to Pearl, near Washington
Mechanic square, from Mechanic
Mechanics' court, from Mechanic
Merritt, from 96 Front to Circle
Middle, from Washington square to Washington
Mount Pleasant, from Beacon, n. Hines' beach, to Norman
Mount Vernon, from 12 Abbot to Reed
Mount Vernon-street court, from 11 Mount Vernon
Mugford, fr. Washington, at Market sq., to Elm, n. Harris
Nashua, from Gregory, near Hawkes, to the Harbor
Nicholson's Hill, bet. Bassett, Essex, and Washington sts.
Norman, from Pond, n. Orne, to Beacon, n. Mt. Pleasant
Ocean, from Pleasant to the beach, Marblehead Neck
Orne, fr. Franklin, opp. Washington, to Beacon, n. Norman
Peach's lane, from Beacon, near Orne
Peach's Point, off Beacon street
Pearl, from 53 Washington to Back
Phillips' court, from 5 Mt. Vernon, near Abbot
Pickett, from 48 Washington to Merritt
Pitman, fr. Green, opp. Brown, to Green, above Lattimer
Pleasant, from 111 Washington to Salem line
Pleasant-street court, see Anderson
Pond, from 1 Green to Orne, near Beacon
Prospect, from Washington to Rowland, near Pleasant
Reed, from Mt. Vernon to Bowden
Rockaway, from Washington to Pleasant
Rockaway avenue, from Swampscott road to Atlantic ave.
Rose Hill, from Pleasant to junction old Lynn road and Swampscott road
Rowland, from Prospect to Pleasant, near Catholic Church
Russell, from Pond, crossing Cowell, to Pond, n. Norman
Salem road, continuation of Pleasant street
School, from Washington to opp. 25 Sewall
Selman, from Front to 21 Franklin
Sewall, from Spring to Abbot, opp. Linden [station
Smith, from Atlantic av., n. Beach, to Pleasant, n Devereux
South, from Lee to 224 Washington
Spring, from Pleasant, opp. the monument, to Elm
Stacey, from Washington to Pickett
State, from 84 Washington to Front

Summer, from 121 Washington to Rockaway
Summit court, from Devereux
Swampscott road, from old Lynn road to Swampscott line
Tucker, from Washington square to Hooper
Tucker's court, from Tucker
Union, from Hooper to Front
Valley, from Atlantic av., near Smith, to Devereux
Village, from 191 Pleasant to Girdler's farm
Vine, from Pleasant, corner Village, to the Almshouse
Waldron, from South, near Middle, to opp. 18 Gregory
Waldron court, from 9 Waldron
Walnut, from Commercial, near Cliff, to Chestnut
Washington, from opp. 141 Pleasant to 1 Franklin
Washington square, around the Common
Water, from Union to Front
Watson, from Pleasant to Elm

## HALLS, BLOCKS, AND BUILDINGS.

Abbot Hall, Washington square
Academy Building, 42 Pleasant
Advent Hall, over 43 Pleasant
Allerton Block, Pleasant, opposite Railroad station
Almshouse, Pleasant street
Appleton Building, Essex street
Armory Hall, Rechabite building
Atlantic Hall, Odd Fellows' building
Custom House, Front, foot of Water
Grader's Block, Pleasant, cor. Washington
Grand Army Hall, over Fire Engine House, School street
Hathaway's Building, Pleasant, near the depot
Hentz's Block, Bank sq., Washington street
Hibernian Hall, Prospect, corner Barnard
Lefavour's Block, School, corner Pleasant
Litchman Building, 22 Front
Lyceum Hall, 73 Washington
Mugford Building, Washington, foot of Pleasant
Mugford Hall, Mugford building
Munroe Building, 122 Pleasant
Naumkeag Street Railway Stables, Salem road
Odd Fellows' Hall, 11 Pleasant
Old Powder House, Green, cor. Lattimer (built in 1755)
Pitman's Building, Pleasant, near Spring
Post Office, Odd Fellows' building, 11 Pleasant
Rechabite Building, Pleasant, corner School
Rechabite Hall, Pleasant, corner School
Steam Fire Engine House, School street
Story Grammar School Building, Elm street
Town Hall, Washington street
Young Men's Catholic Temperance Society Hall, Gregory, [near Barnard
Young Men's Christian Association, Washington, c. State

# RAILROAD STATIONS.

Boston & Maine Railroad Station, Pleasant, near School street — John C. Adams, station agent
Clifton Station, Atlantic avenue, near Clifton House — Herbert G. Rathburn, station agent
Devereux Station, junct. of Devereux and Pleasant streets — William T. Courtis, station agent
Horse-car Station, Pleasant, near Spring, and 73 Wash.

# WHARVES.

Cole's wharf, foot of Water street
Dixie's wharf, from 87 Front
Gilbert's wharf, from 67 Front
Graves' wharf, from 59 Front
Hathaway's wharf, from Lee street
Humphrey & Twisden's wharves, from junction of Front and Water streets
Johnson's wharf, from 59 Front
Martin's wharf, from 59 Front
Martin's John S. wharf, from Cliff street
Parker's wharf, from Nashua street
Pitman's wharves, foot of State street
Potter & Gilbert's wharf, from Lee street
Quiner's wharf, from Front, between Union and Water
Tucker's wharf, from 59 Front

# CEMETERIES.

Catholic Cemetery, Main road, near Forest river
Green-street Cemetery, Green street
"Old Burying Hill," Beacon and Pond streets
St. Michael's Churchyard, Summer street
Unitarian Churchyard, Mugford street
Waterside Cemetery, off Green street, at Waterside

# ASSESSORS' VALUATION OF MARBLEHEAD.

| | 1884. | 1885. |
|---|---|---|
| Value of real estate | $3,270,100 | $3,338,350 |
| Value of personal estate | 1,084,400 | 912,250 |
| Total | $4,354,500 | $4,250,600 |
| Number of polls | 2,234 | 2,255 |
| Number of houses | 1,405 | 1,425 |
| Number of horses | 392 | 361 |
| Number of cows | 252 | 250 |
| Number of acres of land assessed, | 2,374 | 2,370 |
| Tax for State, County, and Town purposes | $70,656 40 | $56,367 32 |
| Rate per cent. per $1,000 | 15 20 | 12 20 |

# MARBLEHEAD

# DIRECTORY.

For list of abbreviations, see page 81, Salem Department.

Abbot Public Library, Abbot Hall
Abbott Asenath Miss, boards Allen W. Clough's, Swampscott road, near the line
Abbott Ira C. shoefinisher, house Darling, corner Front
Aborn William, shoemaker, house Harris, near Elm
Aborn William H. music teacher, boards William Aborn's
Adams Albert F. summer residence Nashua avenue, Marblehead Neck
Adams Charles R. shoecutter, boards John F. Martin's
Adams George B. (Boston), house Waldron court
Adams George W. removed to Lynn
Adams Hannah, widow of John, house 8 State
Adams John Calvin, station and freight agent; also ticket seller, B. & M. R.R. station, Pleasant street, house do.
Adams John Conway, comedian, house 8 State
Adams John T. shoemaker, house 20 Washington
Adams Nathaniel P. farmer, house Green, near Lattimer
Adams Richard W. farmer, boards Nathaniel P. Adams'
Adams Samuel R. stockfitter, house Franklin, opp. Selman
Adams Sarah, widow of John, house 11 High [ford
Adams Silas, shoemaker, b. Mrs. J. Courtis', Back, n. Mug-
Adams Thomas H. shoemaker, house 38 Orne
Adams William T. shoemaker, house Tucker street
Aery Robert N. bookkeeper, boards Thomas Aery's
Aery Thomas, mason, house Chestnut, near Walnut
Ahern J. L. Miss, bookkeeper, stitching room, E. S. Woodbury's, house at Salem
Aiken Bros. (*Charles Aiken*), restaurant, 16 Darling
Aiken Charles (*Aiken Bros.*), house 52 Front
Aiken William, shoemaker, boards 10 Elm
Aldrich Sarah, widow of Aaron A. summer residence Nahant street, Marblehead Neck
Allen Albert, boards South street
Allen Archibald K. shoe nailer, h. Washington, c. Franklin
Allen Benjamin F. shoemaker, house 51 Washington
Allen James A. shoemaker, house Washington, cor. Stacey
Allen Lewis, hairdresser, Hentz's block, Washington st. house 29 Front

Allen Maggie, widow of George D. B. h. Mrs. Ellen Lane's
Allen Margaret, widow of Ambrose, house South street
Allen Mary A. widow of Thomas B. house 21 Village
Allen Nathaniel M. removed to South Acton
Allen Tabitha Mrs. house 102 Washington
Allen William, shoemaker, house 42 Washington
Allen William H. mason, house 22 Lee
Alley Amos H. farmer, boards Amos P. Alley's
Alley Amos P. farmer, house Swampscott road, corner old Lynn road, at Farms
Alley Caroline F. widow of Franklin, house Swampscott road, at Farms [near Pleasant
Alley Charles S. baggage master, B. & M. R. R. h. Vine,
Alley James E. removed to Montreal, P. Q.
Alley Mary A. Miss, boards 8 Franklin
Alley Reuben, farmer, house Swampscott road
Allman William F. removed to St. John, N. B.
Amazeen Nathaniel, shoemaker, house 228 Washington
American Express Co. (branch), Thomas Swasey, agent, School, near the railroad
American House, Jeremiah Murray, prop. 238 Washington
Anderson John, stockfitter, h. Hawkes, near Washington
Anthony Hannah, widow, house 94 Front
Anthony William H. shoemaker, house 94 Front
Appleton Daniel, architect (Boston), house Front, n. Circle
Appleton Thomas, cotton buyer (Boston), h. 72 Pleasant
Armstrong Eliza Mrs. boards 239 Washington
Arnold Edward, machine broker (Boston), house Franklin, opposite Selman
Arnold William, removed to New York city
Arrington George B. essence dealer, house 14 State
Arrington Walter R. painter, etc. 92 Washington, and crockery, etc. 121 Pleasant, house Front, cor. Merritt
Ashton Benjamin, seaman, boards 19 Mugford
Ashton Sally, widow, boards 19 Mugford
Atkins Ambrose H. shoemaker, house 15 Circle
Atkins Augustus L. (*L. & A. L. Atkins*), 136 Washington, house Tucker, near Washington square
Atkins Francis F. shoelaster, house Front, opp. Circle
Atkins George W. shoemaker, boards Isaac C. Atkins'
Atkins Isaac, shoecutter, house 15 Circle
**ATKINS ISAAC, 2d**, apothecary, 148 Washington, house Front, opposite Circle
Atkins Isaac C. shoemaker, house Orne, near High
Atkins John H. shoemaker, h. Front, n. Goodwin's court
Atkins John S. (*Rhodes & Atkins*), 101 Pleasant, house Washington, near Mason
Atkins Joseph B. shoemaker, boards Joseph H. Atkins'
Atkins Joseph H. fisherman, house Front, opp. Circle
Atkins Joseph H. 2d, shoemaker, boards Wm. J. Dodd's

Atkins Lawrence (*L. & A. L. Atkins*), 136 Washington, boards Washington square, corner Tucker
Atkins L. & A. L. (*Lawrence and Aug. L. Atkins*), periodicals, etc. 136 Washington
Atkins Philip H. shoemaker, boards William H. Atkins'
Atkins Philip H. 2d, shoemaker, b. South, junc. of Middle
Atkins Rebecca P. widow of Nathaniel H. dressmaker, h. 150 Washington
Atkins William H. house Graves' court [Middle
Atkins William H. jr. shoemaker, house South, junc. of
Atkins William S. shoecutter, boards Wm. J. Dodd's
Atwood Eleazer E. shoemaker, house Pitman street
Atwood Joseph W. shoemaker, boards Pitman street
Ayers Mrs. summer residence Marblehead Neck

Bacigalupo Giovanni B. peanut stand, State, cor. Washington, house Washington street
Bacon Ira B. shoecutter, house Swampscott road
Bador Franklin A. hairdresser, Washington, corner School, boards 107 Washington
Bailey Benjamin H. Rev. removed to Malden
Bailey Eliza P. widow, house Pleasant, near Cross
Bailey James S. lighthouse keeper, Marblehead Neck, h.do.
Bailey James S. 2d, clerk, house Pleasant, near Cross
Bailey John P. painter, house Front, opposite Circle
Bailey Lydia J. widow of Thomas P. h. 262 Washington
Bailey Mary B. Miss, boards James S. Bailey's
Bailey Nathan Rev. pastor Church of Disciples, boards Russell, near Pond
Bailey William L. shoecutter, house Glover, near Front
Baker Hannah A. widow, removed to Wisconsin
Baker Thomas, laborer, house old Lynn road, cor. Legg's Hill road, at Farms
Baker William, shoemaker, boards 10 Elm
Balch Mary Miss, summer residence Beach street
Balcom Wallace P. shoemaker, house Cross street
Ball Charles D. traveling salesman, h. Maverick street
Ballard Arthur H. laster, house foot of Goodwin's court
Ballard Brothers (*John H., George W., William B., and Frank*), shoe manufs., School, corner Essex
Ballard Daniel, house Bowden, corner Graves' court
Ballard Daniel, jr. shoe manuf. 49 Lee, h. Bassett, c. Essex
Ballard Frank (*Ballard Bros.*), School, corner Essex, house 21 Nicholson's hill
Ballard George W. (*Ballard Bros.*), School, corner Essex, house 21 Nicholson's hill
Ballard John H. (*Ballard Bros.*), School, corner Essex, house 23 Nicholson's hill [hill
Ballard Peter J. physician (clairvoyant), h. 21 Nicholson's
Ballard Robert L. shoelaster, h. Bowden, cor. Graves' ct.

Ballard Samuel H. G. shoecutter, h. Tucker, n. Mason
Ballard William B. (*Ballard Bros.*), h. 21 Nicholson's hill
Ballard William M. shoecutter, house 9 Linden
Barker William E. expressman, house Russell street
Barker William G. summer residence Marblehead Neck
Barnard George H. died January 4, 1885
Barnard George H. Mrs. widow, house 52 Rowland
Barnard John M. stone mason, house 50 Front
Barrett Ann, widow of Richard, house 48 Commercial
Barrett George H. shoemaker, boards Nath'l H. Selman's
Barrett George H. jr. shoemaker, house Chestnut street
Barrett Mary Ann, widow of Everett, house High, n. Orne
Barron Frank W. shoemaker, boards James A. Barron's
Barron James A. shoemaker, house Pond, near Cowell
Barron James A. jr. laster, boards James A. Barron's
Barry Daniel, shoemaker, house 18 Gregory
Barry Daniel, jr. shoemaker, boards 18 Gregory
Barry David, shoemaker, boards 18 Gregory
Barry David H. died April 30, 1884
Barry Elizabeth J. widow, house Chestnut street
Barry James B. farmer, house Beacon, near the bridge
**BARRY JOHN,** agent. shoe manufacturer, Pleasant, near Spring, house 217 Washington
Barry Lawrence M. blacksmith, 260 Washington, boards Elizabeth J. Barry's
Barry Margaret, widow of Henry B. h. Mt. Pleasant st.
Barry Michael, shoemaker, boards Thomas Barry's
Barry Thomas, farmer, boards Mrs. Margaret Barry's
Barry Thomas, laborer, house Chestnut street
Barry William, boards Mrs. Margaret Barry's
Barry William, laborer, house Commercial street
Barry William F. clerk (Lynn), bds. Elizabeth J. Barry's
Bartlett Caroline A. widow, house Swampscott road
Bartlett Charles F. shoecutter, house 56 Prospect
Bartlett Charles F. jr. shoecutter, boards 56 Prospect
Bartlett Charles R. shoemaker, boards 31 Front
Bartlett Charles W. shoemaker, house 31 Front
Bartlett Eli V. shoecutter, house Pleasant, near Rowland
Bartlett Eli V. jr. shoecutter, boards Eli V. Bartlett's
Bartlett Ellen Miss. house 64 Washington
Bartlett Florence, shoelaster, boards 24 Front
Bartlett Frank H. farmer, bds. Mrs Caroline A. Bartlett's
Bartlett Geo. B. shoemaker, h. Waldron st., c. Waldron ct.
Bartlett Hannah C. widow of George B house 9 Hooper
Bartlett Herbert B. shoemaker, boards 56 Prospect
Bartlett Joanna S. Mrs. house Jefferson street
Bartlett John, confectioner, Washington sq. cor. Lee, h. do.
Bartlett John, jr. shoemaker, boards 24 Front
Bartlett John, 2d, shoemaker, house 24 Front
Bartlett John T. removed to Salem

Bartlett John W. farmer, house Old Lynn road, at Farms
Bartlett Joseph, removed to Beverly
Bartlett Knott H. shoemaker, boards 31 Front
Bartlett Martha E. widow of Alexander M. house Devereux, opposite the station
Bartlett M. J. Mrs. summer boarding house, Marbleh'd Neck
Bartlett Nathaniel R. removed to Lynn
**BARTLETT NICHOLAS,** formerly N. & A. M. Bartlett, ladies' and gents' furnishing goods, 10 Washington, house do.
Bartlett Sophia W. widow, h. Old Lynn road, at Farms
Bartlett Theresa C. widow, house Swampscott road
Bartlett Thomas S. shoemaker, house 64 Washington
Bartlett William, engineer, boards Nehemiah Preble's
Bartlett William F. removed to Lynn
Bartlett William H. shoemaker, boards 24 Front
Bartol Francis W. painter, house 21 Franklin
Bartol Frank, shoecutter, boards Mrs. Hannah P. Foss'
Bartol Hannah M. widow of Benjamin F. boards Mrs. Hannah P. Foss'
Bartol John, shoecutter, house Rowland, near Cross
Bartol Leonard, shoecutter, h. Darling, near Washington
Bartol Samuel W. shoecutter, house 21 Franklin
Bartol Sarah L. widow of William T. house 21 Franklin
Bartoll Hannah, widow of Samuel, died May 9, 1884
Bartoll William H. salesman (Boston), house Pitman st.
Bassett Elias A. engineer, house Central, near Walnut
Bassett Elias D. shoemaker, b. Joseph Savory's, Pond st.
Bassett Frank, shoelaster, boards 22 State
Bassett Hannah C. widow of John M. b. Geo. T. Sinclair's
Bassett John M. shoemaker, house Russell street
Bassett Mary E. widow of Matthew T. h. Back, n. Cowell
Bassett Samuel, house 203 Washington
Bassett William H. shoemaker, house 16 Darling
Bassett William L. R. shoemaker, house Lattimer street
Batcheller James B. died July 1, 1884
Bateman Charles H. shoecutter, boards 27 Franklin
Bates Bradford, farmer, house Old Lynn road
Bates Eliza A. widow of Joseph, boards R. H. Salkins'
Bates John F. mariner, house 14 High
Bates Lydia E. Miss, house 14 High
Bates Maria L. teacher, Story grammar, boards 62 Front
Bates Mary E. widow, house 14 High [High
Bates Mary E. Miss, shoestitcher, 162 Washington, h. 14
Bates William D. mariner, boards R. H. Salkins'
Bauer John P. clerk, Michael Burke's, School street, bds. 39 Hawkes
Bauer Peter, shoemaker, house 39 Hawkes
Bay State Club, Hathaway's bldg., Pleasant, n. the depot
Bay View Boat Club, Front street, foot of State

Beach Bluff Post Office, Allen W. Clough, postmaster, Beach Bluff, near Swampscott line
**BEALS EDWARD M.** prop. Marblehead Laundry, 25 Waldron, house Green, near Brown
Beede James K. (*S. M. Beede & Co.*), house Gregory st.
Beede Silas M. & Co. (*James K. Beede*), carriage manufs., Hawkes st., house Gregory st.
Bell Charles, farmer, boards Clifton House
Bell George, fisherman, house Pond, near Norman
Bell George F. boatman, boards E. T. Graves', Beacon st.
**BELL S. LINTON Rev.** pastor First Congregational Church, house 23 High
Bell William A. shoecutter, house Pond, near Norman
Benjamin Charles A. lawyer (Salem). summer residence Marblehead Neck
Bent Mary M. and Jennie Misses, house 121 Washington
Berry Alfred, hostler, boards Wm. Goodwin's, at lead mills
Bessom Abigail Mrs. died January 16, 1886
Bessom Benjamin V. farmer, house Rowland, n. Prospect
Bessom David S. shoe manufacturer, 79 Washington, and Stacey street, house 21 State
Bessom Elizabeth, widow, house Rowland street
Bessom H. Clinton, music teacher, house Washington, cor. Washington square
Bessom James F. solecutter, house 9 Lee
Bessom John, shoemaker, house, Mt. Pleasant street
Bessom Joseph, shoemaker, house Mt. Pleasant street
Bessom Joseph, shoe manuf. house Rockaway, c. Pleasant
Bessom Joseph H. shoemaker, house 7 Washington
Bessom Joseph P. shoemaker, boards 9 Lee
Bessom Lizzie, saleswoman, and embroidery worker, 135 Washington, boards Rowland street
Bessom Lucia L. widow, died July 14, 1884
Bessom Mary J. dressmaker, Rockaway, c. Pleasant, h. do.
Bessom Michael B. shoemaker, house 5 Tucker
Bessom Miriam, widow of Philip C. house Washington, corner Washington square [house 103 Elm
Bessom Richard, grocer, and patent medicines, 79 Front,
Bessom Richard H. shoemaker, h. Pleasant, c. Rockaway
Bessom Robert H. dry goods, 135 Washington, h. Rowland
Bessom Samuel, shoemaker, house Beacon, near Norman
**BILLOWS JAMES**, boat builder, Hathaway's wharf, house Lee, near Tucker (see page 503)
Bird Nancy E. widow of Shippie, b. Henry B. Cloutman's
Blackler Abigail, widow of Samuel, h. Middle, junc. South
Blackler Frank, shoe manufacturer, house 64 Pleasant
Blackler Henry, driver, boards Thomas J. Blackler's
Blackler John, machine operator, house 17 Darling
Blackler John, 2d, removed to Beverly
Blackler Levi M. shoemaker, house Anderson street

Blackler Martha Miss, house 17 Darling
Blackler Samuel, shoemaker, house Middle, junc. South
Blackler Sarah E. Miss, house Darling street
Blackler Thomas, shoe packer, boards T. J. Blackler's
Blackler Thomas J. shoemaker, house Cowell, n. Russell
Blackler William T. shoe finisher, house 17 Darling
Blake Milo C. edge setter, boards 209 Pleasant
Blaney Abby N. Miss, boards 20 Middle
Blaney Asa, laborer, house 5 Spring
Blaney Benjamin H. clerk, 113 Pleasant, house 125 Elm
Blaney Charles J. house Tucker street
Blaney Elias, shoe heeler, house Nicholson's hill
Blaney Frank, shoecutter, boards Mrs. Sarah E. Hooper's
Blaney Hannah W. Miss, boards 153 Pleasant
Blaney Horace A. clerk, Paine's Express, boards 5 Spring
Blaney John C. heeler, house 54 Rowland
Blaney John W. shoestitcher, house 17 Orne
Blaney Joseph, died April 28, 1885
Blaney Joseph H. heeler, house Hawkes, near Lindsey
Blaney Mary H. Miss, dressmaker, 125 Elm, boards do.
Blaney Mary S. widow, died September 13, 1885
Blaney Nathaniel R. clerk, 104 Washington, boards Washington, corner Mason
Blaney Rebecca Miss, private school, Franklin st. h. do.
Blaney Stephen, shoemaker, house Lee, near Tucker
Blaney Stephen, 2d, removed to Lowell
Blaney William, shoecutter, boards Elias Blaney's
Blaney William T. cigars and tobacco, Washington, corner Mason, house do.
Bliss George H. shoeheeler, house 50 Pleasant
Bliss Nathaniel P. bill poster, house 38 Rowland
**BOARDMAN FRANCIS,** baker, Market square, house do.
Boardman Francis, jr. baker, boards Francis Boardman's
Boardman John L. shoemaker, boards 25 State
Boardman Mary E. Miss, boards 25 State
Boardman Thomas A. shoemaker, house 25 State
Boileau Joseph, shoemaker, house Nashua street
Bonney Eliza G. widow of Edward, bds. 217 Washington
Boston & Northern Telephone Co. (branch), at W. C. Gregory's store, School, corner Essex
Bowden Andrew J. died January 12, 1886
Bowden Andrew J. Mrs. widow, house 26 Orne
Bowden Andrew J. (estate of), grocer, 26 Orne
Bowden Angeline V. Mrs. house Darling, cor. Washington
Bowden Ellen G. widow, house Orne, near Pond, formerly location of old "Fountain Inn"
Bowden James, shoemaker, house Pickett, corner Merritt
Bowden James, lobsterman, house Waldron ct. n. Waldron
Bowden James Franklin, shoemaker, house Waldron court
Bowden James F. 2d, shoecutter, house 11 Hooper

Bowden John, shoemaker, house off Orne, near Pond
Bowden John D. farmer, house 11 Mechanic
Bowden Joseph, carpenter, house Bowden, near Reed
Bowden Joseph, jr. shoemaker, h. Rowland, near Prospect
Bowden Joseph G. shoecutter, boards John Bowden's
Bowden Joseph W. shoecutter, bds. Joseph Bowden, jr.'s
Bowden Lydia, widow of William, house 12 Waldron ct.
Bowden Lydia W. widow of Joshua O. house 25 High
Bowden Mary S. widow of John F. h. rear Bowden, n. Reed
Bowden Russell, pianoforte tuner; also (*T. J. Bowden & Son*), Pleasant street. house 6 Mt. Vernon
Bowden Samuel R. peddler, house 19 Circle
Bowden Sarah M. Miss, cloak maker, bds. 12 Waldron ct.
Bowden Thomas, wood worker and saw filer, Pleasant, n. B. & M. R.R. house 6 Bowden
Bowden Thomas J. & Son (*Russell Bowden*), sawing, planing, etc., Pleasant, near B. & M. R.R. station, house 6 Mt. Vernon
Bowden Twisden, shoemaker, bds. Mrs. Ellen G. Bowden's
Bowden Walter F. clerk, 98 Washington, boards James F. Bowden's, Waldron court
Bowden William F. shoemaker, house 24 Waldron
Bowden William S. messenger, Paine's Express, house 20 Waldron
Bowers, see Bauer
Bowler Mary C. teacher, Story grammar, bds. 150 Wash.
Bowler William C. shoecutter, house 150 Washington
Boyle William, shoemaker, house High, near Back
Boynton Nathaniel H. (*W. H. Boynton & Son*), 33 Pleasant, house 183 Washington
**BOYNTON WILLIAM H. & SON** (*Nathaniel H.*), shoe manufacturers, 33 Pleasant, house 183 Washington
Brackett David, summer res. off Gregory, opp Lindsey
Bradley Catharine, widow of Patrick, bds. 18 Commercial
Bradley Josiah, summer residence Peach's Point, Beacon st.
Brady Edward, at glue factory, h. Cottage, n. Commercial
Bragdon Charles F. shoemaker, house 29 High
Bragdon Frank E. shoe manuf., Nicholson's hill, house do.
Bray Mary E. widow of Knott P. house 218 Washington
Bray Mary E. Miss, teacher, Lee primary, bds. 218 Wash.
Breare Emma F. widow of Thomas, house 37 Mugford
Breare Hannah A. widow, house 1 Pickett
Brewer John M. shoe manuf. 11 Circle, house do.
Bridge Edward B. boards 181 Washington
Bridge Francis H. removed to Boston
Bridge Lizzie P. Miss, boards 284 Washington
Bridge Robert C. lawyer, house 181 Washington
Bridgeo John, master mariner, h. Washington sq. n. Lee
Bridgeo Mary C. widow of George, house High, c. Orne
Bridgeo Philip, painter, bds. Washington sq. near Lee

Bridgeo William, shoe manuf. South, near Lee, boards Washington square, near Lee
Bright John J. summer res. Foster st., Marblehead Neck
Brimblecom Sarah S. Miss, house Stacey, n. Washington
Brine Caroline A. widow, died May 6, 1885
Brine Martha J. Miss, boards 68 Front
Broadhead Eliza, widow of Col. J. Adams, summer residence Marblehead Neck
Broadhead George, summer residence Marblehead Neck
Broderick Jeremiah, shoemaker, bds. Patrick Broderick's
Broderick Patrick, laborer, house Walnut, near Central
Brookhouse Albert, farmer, house Swampscott road, Telephone 1242
Brophy Ann Miss, house Mechanics' court
Brophy Daniel, boards at James Brophy's
Brophy James, shoemaker, house Walnut, cor. Chestnut
Brophy John, shoemaker, boards James Brophy's
Brophy Patrick, laborer, boards 16 Commercial
Broughton Dan'l T. H. shoemaker, b. W. H. H. Standley's
Broughton Elizabeth H. widow of Capt. Glover, house 27 Franklin
Broughton Frank, shoebuffer, boards 123 Elm
Broughton Frank H. H. shoenailer, house 17 Orne
Broughton George W. removed to Waltham
Broughton Glover, carpenter, house 2 Jefferson [Point
Broughton Henry E. shoemaker, house Beacon, n. Peach's
Broughton Horace L. clerk, 87 Front, boards 2 Jefferson
**BROUGHTON JOHN G.** carpenter and builder, Anderson street, near railroad station, house 8 Hooper (see page 501)
Broughton John H. shoemaker, house off Beacon, n. Orne
Broughton Michael G. shoecutter, bds. J. H. Broughton's
Broughton Russell H. mariner, bds. Wm. H. H. Standley's
Broughton Sarah L. widow of Franklin, house 123 Elm
Broughton William G. shoemaker, bds. J. H. Broughton's
Brown Ambrose W. shoemaker, h. Waldron, c. Waldron ct.
Brown Amini, proprietor Hotel Nanepashemet, Marblehead Neck
Brown Arthur J. removed to Lynn
Brown Augustus M. (Boston), boards 48 Pleasant
Brown Benj. F. grocer, 2 School, house 213 Washington
Brown Benj. F. jr. clerk, 268 Wash. house 2 Allerton pl.
Brown Benj. F. 3d, shoemaker, house Elm, near Green
Brown Calvin K. shoe manuf., South, cor. Middle, house 218 Washington
Brown Charles F. summer residence Marblehead Neck
Brown Daniel C. baker, Franklin, near Front, house do.
Brown Daniel C. jr. assistant postmaster, 11 Pleasant, bds. D. C. Brown's
Brown Edward, laster, boards Dennis McGee's

**BROWN ELBRIDGE** (Hubbard & Blake, 133 Summer, Boston), house 28 Pleasant
Brown Eli, shoemaker, house 18 Middle
Brown Elisha T. farmer, h. Pleasant, above Devereux station
Brown Elizabeth, widow, died December 9, 1885
Brown Emery, shoe manuf. Prospect, opp. Rowland, house Washington square
Brown Francis P. shoecutter, house Mt. Vernon court
Brown Frank, provisions, 159 Washington, house 10 Elm
Brown Frank Mrs. boarding house, 10 Elm
Brown Frederick W. summer residence Marblehead Neck
Brown George A., Pleasant, cor. Spring, h. at Salem
**BROWN GEORGE W.** glue manuf., Green, near Elm, house 22 Green (see page 498)
Brown Hannah A. widow, house State, near Glover
Brown Henry, summer residence Marblehead Neck
Brown Henry W. shoecutter, boards 32 Franklin
Brown Herbert F. clerk, boards 228 Washington
Brown Isaac L. house Green, cor. Lattimer
Brown James, farmer, at Elisha T. Brown's, Pleasant st.
Brown James E. shoe heeler, house 228 Washington
Brown James P. cooper, house Lattimer, near Green
Brown John, house 32 Franklin
Brown John, 2d, shoemaker, house Bassett, near Essex
Brown John B. shoemaker, house Orne, at gas-house
Brown John C. shoecutter, house Reed, cor. Bowden
Brown John E. removed to Lynn
Brown John F. house 135 Pleasant
Brown John F. 2d, periodical and news depot, 128 Washington, house 228 do.
Brown John G. (69 Purchase, Boston), summer residence Kimball street, Marblehead Neck
Brown John H. real estate agent (Boston), h. 48 Pleasant
Brown John H. 2d, salesman, B. F. Brown's, 2 School, boards 213 Washington
Brown John L. summer residence Marblehead Neck
Brown Jonathan, Pleasant, cor. Spring, house at Salem
Brown Jonathan, jr., Pleasant, cor. Spring, house at Salem
Brown Jonathan T. machinist, house Darling, near Front
Brown Lizzie, boards Caleb Childs', Old Lynn road
Brown Lydia P. house Prospect, opp. Barnard
Brown Mary E. teacher, Story grammar, bds. 32 Franklin
Brown Mary G. Mrs. librarian, Abbot Public Library, house 8 Washington square
Brown Mary W. widow of Increase H. h. 8 Wash'n sq.
Brown Nathaniel, shoemaker, house Chestnut street
Brown Nathaniel, 2d, shoemaker, house 3 Abbot
Brown Nellie M. bookkeeper, F. W. & I. M. Munroe's, boards 218 Washington
Brown Rebecca E. widow of William P. house 38 Orne

Brown Richard B. shoe finisher, h. rear 92 Washington
Brown Robert, shoemaker, boards Washington square
Brown Robert K. shoe stitcher, house Washington square
Brown R. Annie Mrs. house 15 Green
Brown Samuel A. shoecutter, house 228 Washington
Brown Samuel H. house 32 Franklin
Brown Samuel H. jr. leather (Boston), house 68 Pleasant
Brown Sarah E. widow, house 20 Lee
Brown Sarah J. Miss, dressmaker, h. Gregory, n. Waldron
Brown Sarah R. Miss, house Waldron, cor. Waldron ct.
Brown Theodore P. bookkeeper, Pleasant, cor. Spring, h. 6 Mechanic
Brown Thomas, shoemaker, house 38 Orne
Brown Thomas H. carpenter, house 21 Mugford
**BROWN WILLIAM & CO.** (*William Brown, jr.*), provisions, 2 Pickett, house 1 do.
Brown William, jr. (*Wm. Brown & Co.*), h. 29 Franklin
Brown William A. house Prospect, opp. Barnard
Brown William A. 2d, shoecutter, boards 218 Washington
**BROWN WILLIAM B.** treas. Boston Water Power Co. (87 Milk, room 33, Boston), h. 119 Washington
Brown William C. shoecutter, house 47 Washington
Brown William E. 2d, shoe manuf., Stacey street, house Front, near Circle [Front st.
Brown William G. shoecutter, house 10 Goodwin's court,
Brown William G. jr. shoe laster, house 10 Goodwin's ct.
Brown William H. blacksmith, Goodwin's court, house Union, near Front
Brown William P. shoemaker, house Selman, near Front
Brown Winthrop, clerk, Hanscom Bros. bds. 135 Pleasant
Brown ———, summer res. Jersey side, Marblehead Neck
Buchanan John P. shoemaker, house 5 Hooper
Buchanan Mary J. widow of Andrew, h. 193 Washington
Buckley Catharine, widow, removed to Salem
Buckley John, laborer, boards 34 Gregory
Buckley Martin, removed to Salem
Buckley Patrick, laborer, house 34 Gregory, opp. Lindsey
Burgess Edward (Burgess Bros., yacht architects, Boston), summer res. Foster st., Marblehead Neck [st.
Burgess Sidney W. summer res. Peach's Point, off Beacon
Burke James, shoemaker, house 16 Hooper
Burke Mary, widow, house Cottage, opp. Chestnut
Burke Michael, saloon, School st. h. Cottage, opp. Chestnut
Burke Timothy, shoemaker, boards 23 State
Burns Dennis, tailor, house Hawkes street
Burns James, shoemaker, house Chestnut, near Walnut
Burns James H. shoemaker, house Cottage, near Chestnut
Burns James H. jr. shoemaker, boards James H. Burns'
Burns John, died April 23, 1884
Burns Michael, laborer, boards Dennis Hogan's

Burns Timothy, laborer, house Chestnut, near Cottage
Burns, see also Byrne.
Burridge Christopher G. baker, boards 38 High
Burridge Frank, shoemaker, bds. Mrs. Joanna Burridge's
Burridge Frank O. shoemaker, boards 38 High
Burridge Henry, tinsmith, 120 Wash. h. Mechanic st.
Burridge Joanna, widow of Robert, house Mechanic st.
Burridge John B. shoemaker, boards 38 High
Burridge Mary R. widow of Christopher G. house 38 High
Burridge Robert, house 42 Sewall
Buswell Eliza, widow of Paul S. h. Orne, near gas-house
Butcher C. W. shoemaker, boards 107 Washington
Butman Benjamin F. shoemaker, house Elm, cor. Harris
Butman Benjamin F. 2d, Mrs. house 8 Bowden
Butman John, house 7 Washington
Butman Joseph W. shoemaker, house Devereux street
Butman Mary A. C. widow of Joseph, died Aug. 12, 1885
Butman William B. shoemaker, bds. B. F. Butman's
Buzzell James C. shoemaker, bds. Samuel Snow's, 2d
Byors Charles W. carpenter, house 57 Front
Byrne James H. shoemaker, house Chestnut street
Byrne John, shoemaker, house 51 Commercial
Byrne John, jr. shoemaker, boards 51 Commercial
Byrne, see also Burns

Cahill Mary, widow, house Cottage, near Commercial
Cahill Michael J. shoe laster, bds. Mrs. Mary Cahill's
Cahill Sally Miss, house Darling, near Front
Cahill Timothy, teamster, house Commercial street
Cahill William M. shoemaker, house Darling, near Front
Cahoon James M. shoemaker, house Barnard, n. Prospect
Cain Patrick, removed to Lynn
Call Alice B. widow of Samuel R. house 15 Linden
Call Hannah L. Miss, house Lee, near Gregory
Call Samuel R., sen. died Dec. 2, 1885
Call Samuel R. shoecutter, boards 15 Linden
Callahan Bridget, widow of John, h. Walnut, cor. Central
Callahan Daniel, shoemaker, house Commercial, c. Walnut
Callahan Eugene, shoemaker, bds. Central, cor. Walnut
Callahan John B. shoemaker, house Chestnut, n. Cottage
Callahan Thomas P. waiter, house Gregory, near Lee
Callahan William, farmer, house Pond, opp. Norman
**CAMERON JOHN H.** teas, coffee, etc., house Bassett st.
Candlin Joseph Rev. removed to Maplewood, Malden
Canniffe James E. shoelaster, boards 16 Commercial
Canniffe Jeremiah, grocer, 16 Commercial, house do.
Canniffe John F. clerk (Lynn), boards 16 Commercial
Capela John L. boards 16 Bowden
**CAPELA WILLIAM,** restaurant, Washington, corner Hawkes, house 16 Bowden

Carden John, shoemaker, house Commercial, n. Gregory
Carey George W. shoemaker, house Cliff street
Carey James H. coachman, house Devereux, n. Smith
Carey John, farmer, house Salem road
Carey John T. express driver, house Washington square
Carey Mary W. widow of John, house 153 Pleasant
Carey Sarah, widow of Robert, died Jan. 5, 1885
Carey William, laborer, house Salem road
Carey William R. farmer, boards John Carey's
Carkin Herbert L. clerk, house 126 Pleasant
Carr James F. shoemaker, house Commercial, n. Prospect
Carr James H. shoemaker, house Pond, cor. Cowell
Carrick John B. shoemaker, boards 121 Elm
Carrigan, see Kerrigan
Carroll Anna L. Mrs. house Lee, near Gregory
Carroll Annie A. Miss, house Lee, near Gregory
Carroll David, laborer, house Central, near Walnut
Carroll Frank H. shoecutter, house Lee, near Gregory
Carroll John, shoemaker, house Washington square
Carroll Lewis, ins. agt. (Boston), bds. Mrs. A. L. Carroll's
Carroll Martin F. shoecutter, h. Commercial, opp. Cottage
Carroll Mary J. Miss, house Washington square
Carroll Michael, shoelaster, house 8 State
Carroll Stephen R. shoecutter, house 126 Washington
Carroll Thomas I. shoemaker, house Tucker's court
Carter James C. summer residence Sparhawk st., Marblehead Neck
Carter William H. summer residence off Atlantic av.
Casey William, laborer, house High, near Back
Casey William J. shoecutter, boards William Casey's
Cash Albert F. boards Darling, cor. Front
Cash William, shoemaker, house Darling, cor. Front
Casson James H. hack driver, b. Geo. Roades', Rowland st.
Caswell Albert C. shoecutter, boards 8 Linden
Caswell Arthur H. brakeman, B. & M. R. R. house Jefferson, cor. Reed
Caswell Benjamin W. carpenter, house Washington square
Caswell Charles A. hostler, American House, boards do.
Caswell Edward H. carpenter, boards Washington square
Caswell Henry L. shoemaker, h. r. Gregory, opp. Lindsey
Caswell John, shoemaker, house 4 Linden
Caswell John C. shoemaker, house 8 Linden
Caswell John G. shoemaker, bds. Mrs. Mary O. Caswell's
Caswell Joseph S. & Co. (*Thomas Pitman and Charles H. Shattuck*), painters, Pleasant, near School, house Reed, cor. Mt. Vernon
Caswell Lewis R. shoemaker, boards 18 Middle
Caswell Mary O. widow of William, house Lindsey street
Caswell Philip H. shoecutter, boards 198 Washington
Caswell Richard E. shoelaster, house rear 106 Washington

Caswell Richard H. shoemaker, house 60 Front
Caswell Sarah E. Miss, house 18 Middle
Caswell William, shoemaker, house 198 Washington
Caswell William, 2d, house 27 Reed
Caswell William B. shoecutter, boards 198 Washington
Caswell William H. provisions, Market square, h. Pearl, cor. Back [cor. School
Caswell William H. 2d, clerk, 121 Pleasant, house Sewall,
Caswell William L. fisherman, boards Tucker's court
Caswell William T. painter, boards 27 Reed
Caswell W. Scott, shoemaker, house 26 Orne
Caswell ———, shoebuffer, b. Dan'l Ballard's, Bowden st.
Caton William B. railroad engineer, house 61 Lee
Cavanaugh Francis, shoemaker, house 51 Commercial
Cavanaugh Francis, jr. shoemaker, boards 51 Commercial
Center John J. shoemaker, house Lee, near Tucker
Chadwick Benjamin, shoecutter, house 24 Pearl
Chadwick Charles A. seaman, boards Mechanics' court
Chadwick John H. shoemaker, boards Thomas Chadwick's
Chadwick John W. house 2 Bowden
Chadwick Mary J. Miss, house Elm, near Green
Chadwick Philip W. clerk, bds. 41 Gregory [School
Chadwick Thomas, shoemaker, h. Goldthwait's court, opp.
Chadwick Thomas K. hostler, bds. Thomas Chadwick's
Chamberlain Hannah G. widow, house 174 Washington
Chamberlain William H. hairdresser, boards 10 Elm
Chamberlin George, died Nov. 8, 1884
Chamberlin George J. laster, boards Jason Chamberlin's
Chamberlin Jason, house Orne, near Washington
Chamberlin Mary E. widow of George, house 8 Hooper
Chamberlin William H. carpenter, bds. Jason Chamberlin's
Chambers Elizabeth C. Miss, house Back, cor. High
Chambers William, wood sawyer, house Back, cor. High
Champine Fred, shoemaker, rooms W. H. Lackey's
Chapman Albert, express driver, b. Darling, n. Washington
Chapman Elizabeth, widow of Thomas, house 7 Lee
Chapman Francis A. S. shoemaker, boards 45 Back
Chapman Francis R. undertaker, off Lee, c. Union, h. do.
Chapman Francis R. 2d, shoemaker, house 7 Lee
Chapman Frank, express driver, house Harris, near Elm
Chapman Frank L. shoemaker, house 15 Orne
Chapman Fred. A. shoemaker, bds. Anderson st. near R.R.
Chapman George C. laster, boards Thomas R. Chapman's
Chapman George L. shoemaker, boards 45 Back
Chapman Hannah, widow of Stephen, house 55 Lee
Chapman Harriet, widow, house 10 Franklin
Chapman Horace L. shoecutter, boards 15 Sewall
Chapman John F. shoemaker, house Front, cor. Union
Chapman John G. shoemaker, house 39 Mugford
Chapman John O. shoemaker, house Pleasant, cor. Cross

Chapman John R. shoemaker, boards 7 Lee
Chapman Joseph R. shoecutter, house 15 Sewall
Chapman Joseph R jr. shoecutter, boards 15 Sewall
Chapman Joseph R. 2d, died Oct. 27, 1884
Chapman Joseph W. principal, High school, h.157 Pleasant
Chapman Lawrence M. boards 15 Sewall
Chapman Lewis H. shoemaker, house 45 Back
Chapman Louisa, widow of Joseph W. house 157 Pleasant
Chapman Mary, widow, died April 8, 1885
Chapman Mehitable W. widow of James, h. 39 Mugford
Chapman Samuel, house 45 Back
Chapman Samuel, shoecutter, h. Anderson, near the R.R.
Chapman Stephen, foreman, Paine's Express, h. Darling, near Washington
Chapman Stephen, shoemaker, house 55 Lee
Chapman Stephen F. driver, Paine's Express, bds. Darling, near Washington
Chapman Stephen W. shoecutter, boards 15 Sewall
**CHAPMAN THOMAS R.** grocer, Cowell street, house Back, cor. Cowell
Chapman Thomas R. jr. boards Thomas R. Chapman's
Chapman William A. shoemaker, bds. Front, cor. Union
Chapman William P. shoecutter, house 17 Village
Chapman William T. shoemaker, house 2 Allerton place
Chase Andrew B. shoemaker, boards Mrs. Jessie Chase's
Chase Benjamin W. R. foreman, Wm. H. Boynton's, house Back, near Cowell
Chase Caroline E. widow of Charles H. house 25 Front
Chase Carrie E. Miss, bookkeeper, James B. Woodfin's, boards Joseph L. Chase's
Chase George A. driver, Amer. Exp. b. Mrs. Jessie Chase's
Chase Henry O. shoemaker, house Tucker's court
Chase Jessie, widow of John A. house rear Bassett street
Chase John A. died Dec. 16, 1885
Chase Joseph L. shoemaker, house r. Pleasant, n. Bessom
Chase Russell, shoecutter, boards Benj. W. R. Chase's
Cheever Joseph, shoemaker, boards John Pritchard's
Childs Amanda Miss, boards Caleb Childs' [line
Childs Caleb, farmer, house old Lynn road, n. Swampscott
Chinn Edmund B. shoemaker, house Mechanics' court
Chinn Eliza P. widow of John, house 1 Abbot
Chinn Emma H. Miss, dressmaker, 1 Abbot, boards do.
Chinn George, editor Marblehead Messenger, 271 Washington, boards 1 Abbot
Chinn John, died March 30, 1884
Chinn Robert B. died July 22, 1884
Chinn Samuel, at Almshouse
Chipman James A. fruit and confectionery, 80 Front, h do.
Chipman James A. jr. shoecutter, boards 80 Front
Chisholm William, master mariner, house 14 Abbot

Choate Charles A. (Boston), boards 6 Bowden
Christesen Jesse, blacksmith, bds. Mrs. Mary O. Caswell's
Christopher Ellsworth, boards 10 Franklin
Christopher Lizzie, widow of John, house 10 Franklin
Church Albert A. printer, boards 24 High
Church George R. & Stephen C. shoeheelers, Sewall street, house 24 High
Church Mary R. widow of George, house 19 Sewall
Church Stephen C. (*G. R. & S. C. Church*), h. 19 Sewall
Church William R. clerk, 61 Washington, boards 24 High
Clark Edward W. driver coal cart, house 273 Washington
Clark Eliza, widow of James, house 172 Washington
Clark George H. trimming cutter, boards Peter Union's
Clark Henry C. at Almshouse
Clark Joseph P. shoemaker, house 13 Nicholson's hill
Clark Nathaniel R. clerk, boards State, near Glover
Clark William E. laster, house Chestnut street
Clark William J. shoecutter, house State, near Glover
Clements Joseph, farmer, boards Reuben Alley's
Clements Mina H. widow, boards 58 Prospect
**CLIFTON HOUSE,** Ware & Rose, proprietors, Clifton station (see page 500)
Cloon Horace, clerk, 86 Washington, boards 206 do.
Cloon John, shoemaker, house 16 Hooper
Cloon Mary A. widow of Thomas, house 19 Front
Cloon Samuel G. clerk, 86 Washington, h. State, n. Wash.
Cloon William F. hardware, 86 Washington, house 206 do.
Clothey James D. shoemaker, house Merritt, near Front
Clothey John, shoemaker, house Merritt, near Front
Clothey John F. Rev. pastor Second Advent Society; also (*N. L. Wadden & Co.*), 43 Pleasant, house 45 do.
Clothey Joseph, shoemaker, house Merritt, near Front
Clothey Sally, widow of John, boards Frank H. Stevens', Devereux street
Clothey Sarah, widow of Joseph, house 8 Waldron
Clothey Susan D. widow, house Merritt, near Front
Clothey Thomas R. shoemaker, house 6 Washington
Clothey William H. reporter, house 48 Lee
**CLOUGH ALLEN W.** station agent, postmaster, and justice of the peace, Beach Bluff, house Swampscott road, near Swampscott line
Clough Betsey G. widow, h. Swampscott road, n. Swampscott line
Clough Samuel M. shoemaker, boards 58 Pleasant
Clough Samuel S. shoe manuf. rear 58 Pleasant, h. 58 do.
Cloutman Byron W. shoemaker, house Gregory, near Lee
Cloutman Catharine, widow of John, house 55 Elm court
Cloutman Charles T. fish peddler, boards 24 Waldron
Cloutman Elbridge, clerk, Paine's Express, bds. 55 Elm ct.
Cloutman Hannah Miss, died Sept. 14, 1884
Cloutman Henry, shoemaker, boards Henry B. Cloutman's

Cloutman Henry B. house Orne, near Washington
Cloutman Jacob C. mason, house Tucker street
Cloutman James H. P. collector (Boston), bds. Tucker st.
Cloutman John D. shoemaker, house Green, near Brown
Cloutman John H. shoemaker, boards 24 Waldron
Cloutman John M. house Mechanics' court
**CLOUTMAN PETER D.** paints and oils, and house and ship painter, 81 Front, house 2 Pond
Cloutman Susan M. Miss, house 5 Middle
Coates Benjamin N. shoecutter, house Summit court
Coates Charles B. shoestitcher, house 45 Front
Coates Joseph W. shoecutter, house 164 Washington
Coates M. Hattie Miss, dressmaker, 26 Front, boards do.
**COATES WILLIAM H.** notary public and justice of the peace, house 26 Front
Coates William H. C. shoemaker, house 62 Washington
Cobb William F. removed to Lynn
**COFFIN E. S. Mrs.** summer boarding house, Manley st., Marblehead Neck
Coffin Frederick W. clerk (Salem), bds. 8 Washington sq.
Coffin Galen, summer res. Manley st., Marblehead Neck
Coffin Jacob W. shoemaker, house Rowland, n. Prospect
Coffin John H. shoemaker, house Merritt, near Front
Coffin John M. shoemaker, house 21 Darling
Coffin Joseph S. wall layer, boards Mrs. N. T. Coffin's
Coffin Joseph S. 2d, shoe nailer, house Darling, cor. Front
Coffin Martha C. widow of Fred. W. h. 8 Washington sq
Coffin Nancy T. widow, h. Front, near Circle [Coffin's
Coffin Samuel, sexton, Baptist Church, boards Mrs. N. T.
Coffin Thomas P. C. coachman, h. Beacon, near Norman
Cofield Mary A. widow of John, house Front, opp. Circle
Coggin David Dr summer residence Marblehead Neck
Colbert Daniel, laborer, house Barnard, near Gregory
Colbert Edward J. shoecutter, boards Daniel Colbert's
Colbert Luke B. shoecutter, boards Daniel Colbert's
Colbert Maurice, shoemaker, house Front, cor State
Colbert Patrick M. shoemaker, boards Daniel Colbert's
Cole Benjamin, house 66 Pleasant
Cole Benjamin, jr. (Boston), boards 66 Pleasant
Cole Benjamin E. & Co. shoe manufs., Pleasant, c. Spring
Cole George A. boards Jonathan Cole's [Bessom
Cole John, coal and wood, Bessom st., house Pleasant, n.
Cole John H. shoecutter, house end of Abbot street [st.
Cole Jonathan, foreman, F. W. & I. M. Munro's, h. Green
Cole Samuel H. provisions, 28 South, h. 4 Goodwin's ct.
Coleman Frances J. widow of David, boards 11 Mechanic
Coleman James L. carpenter, house 3 Mechanics' court
Colley Cornelius D. shoemaker, boards N. S. Dodd's
Colley Eben P. painter, h. Green, near Old Powder House
Colley John, house 62 Front

Collins Daniel, laborer, boards 8 Commercial
Collins Edward H. shoemaker, house Pleasant, n. Village
Collins Hugh, shoemaker, boards 8 Commercial
Collins John B. shoemaker, boards John F. Swett's
Collins John D. died October 9, 1885
Collins John M. fisherman, boards John F. Swett's
Collins Michael, cigars, tobacco, etc., Commercial, opp. Cottage, house 8 do.
Collins Michael T. boards 8 Commercial
Collins Patrick, shoemaker, house Commercial, n. Cottage
Collyer Abigail Q. widow of Joseph H. h. 203 Washington
Collyer Isaac F. shoemaker, house 19 Village
Collyer John, shoecutter, house 5 Middle
Collyer Joseph W. shoemaker, house Abbot, cor. Sewall
Collyer Maria B. widow of Eben, boards Asa W. Gill's
Colwell Joseph, summer residence Rockaway avenue
Conant James S. summer residence Marblehead Neck
Condon John T. farmer, house 36 Gregory
Condon Michael, laborer, boards 36 Gregory
Conley Frank E. clerk, 79 Front, boards 7 Green
Connell James B. shoemaker, boards 21 Circle
Connell Thomas H. fisherman, boards 21 Circle
Conroy Patrick, laborer, house Central, near Walnut
Conway Charles H. removed to Lynn
Conway John, jr. auctioneer, house Pearl, near High
Cornish Benjamin F. house Elm, corner Sewall
**CORTEE PETER**, blacksmith, School st., h. Lindsey st.
Cotton Abijah, engineer, Brown's glue factory, house 122 Pleasant
Cotton Frank, shoemaker, rooms Washington, cor. School
Courtis Francis E. farmer, house Green, near Beacon
Courtis George B. farmer, boards Francis E. Courtis'
Courtis Jane Mrs. house rear Back, near Mugford
Courtis Mary J. widow, house 19 Linden
Courtis Mason H. farmer, house Green street
Courtis William T. station agent, Devereux station, boards 19 Linden
Courtis, see also Curtis and Curtiss
Covell Everett W. carpenter, house Pleasant, n. Cross
Cox Mary J. widow, house Rowland, corner Prospect
Cox Thomas E. shoemaker, house 50 Rowland
Craig Ellsworth B. removed to Plymouth
Craig Jonathan, house Gregory, near Lindsey
Craigie Mary J. widow of Augustus, house 92 Front
Crane Jonathan M. shoecutter, boards Daniel Peach's
Creighton Millard, carpenter, house 22 Lee
Cressy Sarah H. Miss, house 13 High
Cronin Daniel, died April 21, 1884
Cronin Julia, widow of Daniel, house Central street
Cronin Margaret, widow of Cornelius, h. 24 Commercial

Cronin Michael, farmer, boards Mrs. Margaret McCool's
Cropley Grace A. Miss, bookkeeper, J. M. Cropley & Bro's, boards J. J. Morehouse's
Cropley Jacob M. & Bro. (*W. W. Cropley*), shoe manufs., Essex street, house Pleasant, corner Watson
**CROPLEY J. EDWARD,** shoemaker, rooms W. H. Lackey's
Cropley W. Wallace (*J. M. Cropley & Bro.*), Essex street, house at Newton [Swampscott
Crosman George A. (*Crosman, Metcalf, & Co.*), house at
Crosman, Metcalf, & Co. (*Geo. A. Crosman and George L. Metcalf*), box manufs., Sewall, near School
Crowell David, shoemaker, house 43 Gregory
Crowell Lewis, shoemaker, boards 43 Gregory [Lynn
Crowell Samuel E. supt., J. M. Cropley & Bro.'s, house at
Crowley John H. house Ocean av., Marblehead Neck
Crowley Peter, bds. John H. Crowley's, Marblehead Neck
**CROWNINSHIELD BENJAMIN W.** (113 Devonshire, Boston), summer residence Peach's Point, Beacon st.
Crowninshield James O. B. shoecutter, house rear 40 Lee
Crowninshield John B. house 25 Nicholson
Crowninshield Mary B. widow of Edward, h. 14 Mechanic
Cruff Horace R. packer, house Maverick, near Pleasant
Cruff John, shoemaker, house Pond, opp. Cowell
Cruff Lewis R. shoe manuf. 178 Pleasant, house 17 Village
Cruff William H. shoe manuf. 178 Pleasant, house Bowden, cor. Graves' court
Cuddihy John, laborer, house Commercial, near Cottage
Curley Anna, widow, house Mechanics' court
Curley William H. baker, boards Mrs. Anna Curley's
Curtis Richard, shoemaker, house 2 Allerton place
Curtis, see also Courtis
Curtiss Edward H. mariner, house Darling, near State
Cushing Ann M. widow of Louis T. house Pleasant, near Devereux station
Cushing Martin V. B. shoemaker, house Front, cor. Circle
Cushing M. V. B. Mrs. dressmaker, h. Front, cor. Circle
Cushman Charles, summer residence off Atlantic avenue
Cushman John, shoemaker, boards 10 Elm

Daley Daniel, died Nov. 9, 1884
Daley Harriet A. widow of Daniel, house 39 Commercial
Daley James, laborer, house Commercial, near Prospect
Dalrymple George W. carpenter, house South, n. Middle
Daly Hannah, widow of Dennis, h. Commercial, c. Prospect
Daly Rosa, widow of John, house Tucker, near Mason
Dana Anna H. and Sarah E. Misses, h. 54 Washington
Daniels Elmer E. removed to Salem
Daniels Frank, mason, boards American House
Daniels Warren, farmer, house Swampscott road

**DAVIS BROS.** (*John E. 2d and Samuel C.*), cigars, tobacco, etc., Hathaway's bldg., Pleasant st. n. the depot
Davis Charles, laster, bds. Mrs. Elizabeth Graves', Lee st.
Davis Edmund C. laborer, house Merritt, near Front
Davis Hannah R. widow of John, house 42 Prospect
Davis James L. engineer, B. & M. R.R. house 42 Village
Davis Jane, widow of Samuel H. house Waldron court
**DAVIS JOHN E.** provisions and groceries, Prospect, cor. Commercial, house 46 Prospect
Davis John E 2d (*Davis Bros.*), house Waldron court
Davis Jonathan N. peddler, house Rowland street, opposite Catholic Church
Davis Levi A. provisions, Prospect, opp. Rowland, h. Mav[erick st.
Davis Lucy W. Miss, teacher, Barnard primary, boards 42 Prospect
Davis Manley G. shoemaker, house Wash. cor. Pickett
Davis Nathaniel D. shoemaker, house Bassett street
Davis Samuel C. (*Davis Bros.*), house Waldron court
Davis Sarah Miss, house 51 Lee
Davis Thomas G. laborer, house 51 Lee
Davis William E. shoemaker, house 37 Commercial
Davis William E. teamster, removed to Salem
Davis William H. com. traveller (Boston), b. 46 Prospect
Day Benjamin, agent Shoe Trimming Co. house Lee, opp. Gregory
Day Benjamin F. laster, house 51 Lee
Day Theodore P. removed to Brockton
Day William H. shoemaker, house Orne, near Washington
Dearborn Cornelius V. summer res. Marblehead Neck
Democratic Headquarters, 96½ Washington
Denning William W. shoemaker, house 4 Pickett
Dennis Benjamin, house 225 Washington
Dennis Benjamin H. shoelaster, house Bowden, cor. Sewall
Dennis Francis H. shoecutter, house 4 Waldron
Dennis Frank H. shoefinisher, house Hawkes street
Dennis Humphrey, shoemaker, house Nicholson's hill
Dennis John (Charlestown), house 225 Washington
Dennis John, blacksmith, removed to Salem
Dennis John C. farmer, house foot of Village street
Dennis Louisa, widow, house Prospect, cor. Rowland
Dennis William B. stitcher, house Prospect, cor. Rowland
Desmond Jeremiah, laborer, house 26 Commercial
Desmond Jeremiah, jr. teamster, boards Old Lynn road
Desmond John, laborer, house Old Lynn road
Devereaux Elizabeth B Miss, at Almshouse
Devereaux Hannah W. widow of Samuel, h. 45 Pleasant
Devereaux Jane S. homœo. physician, 45 Pleasant, h. do.
Devereaux Robert, clerk, house 45 Pleasant
Devereux Matilda C. widow of John, house 111 Elm
Devitt Edward T. shoetacker, boards John Pritchard's

Dexter Charles, carpenter, house 175 Washington
Dickerman Nahum. machine operator, h. end of Abbot st
Dickey Betsey, widow of Morrill, house Vine, n. Pleasant
Dickey Melvin W. shoemaker, house Vine, near Pleasant
Dillon Frank, shoemaker, house Nashua, near Gregory
Dinsmore Arthur R. shoecutter, boards 52 Back
Dinsmore Charles F. shoecutter, boards 205 Pleasant
Dinsmore George S. shoecutter, boards 1 Washington
Dinsmore James, laborer, house 1 Washington
Dinsmore Jonathan T. shoemaker, bds. Geo. Hooper's, 2d
Dinsmore Joseph, died Jan. 1, 1885
Dinsmore Joseph E. bookkeeper, house 48 Prospect
Dinsmore Rebecca, widow of Joseph, house 52 Back
Dinsmore William O. shoecutter, house 92 Front
Dinsmore William P. house 205 Pleasant
Dinsmore William T. removed to Lynn
Dixey Benjamin D. died Nov. 11, 1884
Dixey Edward H. shoemaker, house 11 Middle
Dixey Edward H. jr. shoemaker, boards 11 Middle
Dixey Harriet, widow of Peter H. house 126 Washington
Dixey John, house Tucker, near Washington square
Dixey John, shoemaker, boards John M. Dodd's
Dixey John C. baker, boards 156 Pleasant
Dixey Mary E. widow of Edward H. h. Elm, opp. Spring
Dixey Mary S. widow, house 156 Pleasant
Dixey Richard, shoemaker, boards Merritt, opp. Pickett
Dixey Samuel D. boards Merritt, opp. Pickett
Dixey Stephen P. shoemaker, house Merritt, opp. Pickett
Dixey William, fisherman, boards Mrs. Abby H. Hooper's
Dixey William F. shoecutter, house 21 Circle
Dixey William V. shoemaker, house 21 Circle
Dixie Benjamin D. died Nov. 11, 1884
Dixie Martha E. and Mary P. Misses, house 37 Pleasant
Doak John M. removed to Lynn
Doak M. J. shoe manuf. (Lynn), boards 61 Lee
Doak Rebecca Miss, house rear Orne, near High
Doak Sarah R. S. Miss, house Elm, cor. Sewall
Doane Elisha C. stoves and tinware, 120 Washington, house Mechanic street [station
Doane Joshua S. carpenter, h. Pleasant st. near Devereux
Doane Lewis, died April 1, 1884
Doane Sarah C. widow of Lewis, house 63 Washington
Dodd Albert F. coachman, boards 25 Front
Dodd Benjamin, shoemaker, house Merritt, cor. Circle
Dodd Everett, shoemaker, boards Nashua street
Dodd Frances E. widow of Wm. L. house Mechanic street
Dodd Frank P. shoemaker, boards Nashua, n. Gregory
Dodd Jemima C Miss, boards 7 Bowden
Dodd John M. shoemaker, house Merritt, near Circle
Dodd Nehemiah S. shoemaker, house Nashua, n. Gregory

Dodd Thomas, shoemaker, boards Nathaniel P. Adan
Dodd Thomas, shoelaster, house 52 Lee
Dodd William J shoemaker, house 15 Lee
Dodd William T. shoemaker, house 38 Gregory
Dodge Elizabeth G. widow of Geo. A. h. 236 Washi
Dodge Frank, janitor, Abbot Hall, and U. S. signal c
house Tucker street
Dodge Simeon, house 236 Washington
Dodge William W. medical student, bds. 236 Washi
Doe Albert P. removed to Lawrence
Doe Benj. F. operator Busell trimmer, h. Selman, n.
Doe Charles W. foreman, Francis Humphreys', h. 16 H
Doe Mary, widow of Benjamin, house 16 Hawkes
Doe Mary E. Miss, dressmaker, 16 Hawkes, house d
Doherty Annie M. widow, died Dec. 4, 1884
Doherty Charles, clerk, 124½ Pleasant, boards do.
Doherty Daniel, fisherman, house Commercial, n. Gr
Doherty Edward W. clerk (Boston), bds. Richard Be
Doherty George F. shoemaker, boards Patrick Dohe
Doherty Henry, summer residence foot of Ocean str
Doherty James, laborer, boards Patrick Doherty's
Doherty John, gardener, house Front, cor. Glover
Doherty Joseph, shoemaker, boards Patrick Doherty
Doherty Patrick, engineer, house Walnut, near Cen
Doherty William J. shoemaker, house Chestnut, n. C
Dolan Bridget Mrs. house Hawkes, near Washingto
Dolan James J. shoemaker, house Chestnut, near Co
Dolan John, shoemaker, boards Owen Keagan's
Dolan John, shoemaker, boards Patrick Dolan's
Dolan Patrick, stone mason, house Central, near Wa
Dolan William J. shoemaker, boards 16 Prospect
Doliber Arthur K. shoecutter, boards 25 Waldron
Doliber Benjamin F. shoemaker, house High, near C
Doliber Benjamin F. shoemaker, bds. rear 248 Wash
Doliber Benjamin S. died Feb. 23, 1885
Doliber Carrie M. Mrs. house Beacon street
Doliber Eleazer L. shoemaker, h. Peach's lane, off B
Doliber Elizabeth D. Miss, house 11 Circle
Doliber Francis S. shoecutter, Allerton blk., Pleasan
Doliber Hannah. widow of Samuel R. house 8 Orne
Doliber Henry F. farmer, boards Nathaniel P. Dolib
Doliber Isabella H. widow of William O. house 4 O
Doliber John, clerk, Samuel D. Smith's, boards 15 I
Doliber John D. shoecutter, house 25 Waldron
Doliber John T. painter, boards 25 Waldron
Doliber Mary, widow of Thomas H. house Peach's l
**DOLIBER NATHANIEL P.** butcher, house A
avenue, near Beach street
Doliber Peter G. shoemaker, house 16 Franklin
**DOLIBER RICHARD F.** shoemaker, h. Mt. Plea

Doliber Richard F. 2d, engineer, bds. Benj. F. Doliber's
Doliber Samuel F. laborer, house 15 Lee
Doliber Samuel G. shoemaker, house Orne, opp. gas-works
Doliber Samuel H. stockfitter, boards 25 Waldron
Doliber Samuel R. died July 22, 1884
Doliber Thomas, shoemaker, house 11 Middle
Doliber Mary A. Miss, died June 11, 1884
Doliber William H. pilot, removed to Boston
Doliber William J. shoemaker, bds. rear 248 Washington
Donovan Bridget A. widow of Dennis, house Cottage st.
Donovan John, laborer, house 16 Commercial
Donovan John, tinsmith, boards 10 Elm [Barnard
Donovan John, undertaker, and grocer, h. Gregory, cor.
Donovan John C. shoecutter, boards Gregory, cor. Barnard
Donovan Margaret Miss, house Central, near Cottage
Dooley Andrew, section foreman, B. & M.R.R. h. Reed st.
Dooling James, boards Mrs. Annie Curley's
Dooling Jeremiah, shoemaker, house Cottage street
Dooling John, shoemaker, house Commercial, n. Gregory
Dooling Joseph, laborer, house Central, near Cottage
Dooling Lawrence, shoemaker, boards John Dooling's
Dooling Michael J. boards Joseph Dooling's
Dooling Patrick, shoemaker, house 50 Commercial
Dooling Patrick, 2d, teamster, house Central street
**DORIS WILLIAM D.** liquor dealer, Commercial, near Cottage, house do.
Downey John, teamster, house 37 Commercial
Downey Matthew, at glue factory, h. Commerc'l, c. Cottage
Downing Clarence C. shoelaster, house 20 Middle
Downing Mary N. Miss, house Bassett street
Duffy W. E. foreman stitching room, J. Harris & Sons', boards 121 Elm
Dugan Catharine, widow of John, h. Central, n. Walnut
Dugan John, died July 25, 1884
Dugan John H. shoemaker, h. Prospect, cor. Commercial
Dugan William A. shoelaster, b. Mrs. Catharine Dugan's
Dunlap Archibald H. summer residence Marblehead Neck
Dunlap Charles, summer residence Marblehead Neck
Dunlap James, deacon, summer res. Marblehead Neck
Dunlap James H. summer residence Marblehead Neck
Dunlay James, laborer, house Commercial, near Prospect
Dunlop Margaret P. widow, summer boarding house, Nahant street, Marblehead Neck
Dunn John, shoemaker, boards 7 Washington
Dupar Benjamin F. (*McClearn & Dupar*), 216 Washington, boards 7 Bowden
Dupar Francis A. stockfitter, house 24 Washington
Dupar Francis A. 2d, removed to Plum Creek, Neb.
Dupar Frank I. stockfitter, boards 24 Washington
Dupar Samuel, commercial traveller, house 7 Bowden

Eagan Catharine, widow of William, housekeeper, 58 Gregory
Eastern Yacht Club House, Marblehead Neck
Eastland Edward T. shoemaker, boards George Eastland's
Eastland George, shoemaker, house Front, near Circle
Eastland Hannah M. Miss, boards 14 Middle
Eastland John D. shoe manuf. 14 Middle, house do.
Eastland John D. jr. shoemaker, boards 14 Middle
Eastland Joseph G. shoemaker, house 8 Washington
Eastland Philip H. G. shoelaster, house Cowell, c. Russell
Eastland Thomas S. clerk (Salem), boards Geo. Eastland's
Eaton Bridget L. widow, died Nov. 25, 1885
Eayers Horace M. house 99 Pleasant
Eayers James Mrs. house Highland av., Marblehead Neck
Eberson Morris S. machine operator, house 47 Sewall
**EBERSON THEODORE J.** machine button-hole manufacturer, Appleton block, Essex st., boards Sewall street (see page 503)
Eddy George, boat builder, boards 107 Washington
Eddy William, boat builder, Cole's wharf, h. Mechanic sq.
Edwards Abby P. Miss, boards 23 Gregory
Edwards Ellen S. widow of Charles W. house 24 Waldron
Eldridge Anslie, shoemaker, house Green, near Lattimer
Eldridge Elisha, shoemaker, house off Stacey street
Eldridge Henry, foreman, E. S. Woodbury's, h. at Lynn
Eldridge James, house Green, near Lattimer
Eldridge James A. shoemaker, house Green, near Lattimer
Endicott Charles A. farmer, boards Mason H. Courtis'
Eno Mary W. Mrs. summer residence off Atlantic avenue
**EUSTIS CHARLES L.,** Busell trimmer, Wm. Stevens, jr.'s, house Rowland, near Prospect
Eustis Clarence F. shoelaster, boards 232 Washington
Eustis Ephraim, shoemaker, Wash. sq. h. 232 Washington
Eustis George, mariner, boards Tucker's court
Eustis James G. fish dealer, house Pond, near Norman
Eustis Mary P. widow of William S. house Tucker's court
Eustis Philip P. shoemaker, house Pond, near Cowell
Eustis Richard H. harness maker, house 24 High
Eustis Richard S. fish dealer, Pond, n. Cowell, house do.
Eustis Samuel T. hack driver, house 11 Mechanic
Evans Amos, shoecutter, house 45 Pleasant
Evans Amos, jr. (*Evans & Wadden*), 230 Washington, house 45 Pleasant
Evans Amos B. shoemaker, house 31 Mugford
Evans Charles B. boards William T. Evans'
Evans Daniel, died April 29, 1885
Evans Jane, widow, house 31 Mugford
Evans Joseph, laster, boards Samuel E. Graves'
Evans Joseph B. shoemaker, house 60 Front
Evans Lizzie Miss, saleswoman, 43 Pleasant, bds. 45 do.

Evans L. Miss, millinery, 217 Wash h. Pleasant, c. Bassett
Evans Mary D. widow, house 60 Front
Evans Mary P. widow of Richard, house 18 State
Evans Richard L. T. salesman (Boston), house 18 State
Evans Sally M. widow of Samuel, h. Pleasant, c. Bassett
Evans Samuel A. shoemaker, house Selman, cor. Front
Evans Samuel A. jr. shoemaker, bds. Samuel A. Evans'
Evans William T. farmer, h. Maverick st. near the railroad
Evans William T. jr. stockfitter, boards Wm. T. Evans'
Evans & Wadden (*Amos Evans, jr. and N. L. Wadden*), dry goods, 230 Washington
**EVELETH PHILEMON,** physician, 137 Wash. h. do.

**FABENS FRANK L.** ice dealer (Islesboro', Me.), house 149 Washington
Fabens Lucretia L. widow of William, h. 149 Washington
Fabens Samuel A. captain, house Washington square
Fabens William C. lawyer, 149 Wash. house Pearl street
Fader Ezra, teamster, boards Mrs. Sarah A. Ramsdell's
Fader Frederick A. shoemaker, house Glover, n. Front
Fader Hiram S. shoecutter, house 24 Maverick
Fader John H. shoemaker, h. Maverick, near the railroad
Fader Levi M. shoemaker, house Beacon, near Orne
Fader Mary A. T. Mrs. house Bassett, near Essex
**FADER NATHANIEL C.** foreman cutter, J. M. Cropley & Bro.'s, house Front, opp. Circle
Fader William F. machine operator, h. Front, cor. Circle
Fahey Catharine, widow of Daniel A. house Tucker's court
Fahey Daniel, section hand, B. & M. R. R. h. Graves' ct.
Fahey Daniel, laborer, house 26 South
Falvey Andrew, shoemaker, boards 162 Pleasant
Falvey Loring T. printer (Lynn), boards 162 Pleasant
Farrell Mary, widow of Edward W. house Lindsey street
Farrell Thomas F. shoemaker, house Barnard, n. Prospect
Farrell William, shoemaker, boards Mrs. Mary Farrell's
Farris Sarah Miss, summer residence Marblehead Neck
Farry Patrick, laborer, house Walnut, near Commercial
Farry Peter, shoemaker, house Chestnut, near Walnut
Farry Richard, shoemaker, boards Peter Farry's
Farry Thomas, shoemaker, house 30 Commercial
Farry William, laborer, boards Patrick Farry's
**FARWELL LEVI W.** foreman, J. M. Cropley & Bro.'s, house Anderson, near the railroad
Fatulli Diacinto, peanut stand, near the depot, h. 29 Sewall
Fausell George F. shoemaker, house 5 Middle
Fedrick Francis S. shoemaker, house 11 Middle
Felton Atkins A. shoecutter, house Harris, near Mugford
Felton Francis S. bill poster, house 10 State
Felton F. S. Mrs. dressmaker, 10 State, house do.
Felton Robert P. police officer, house 28 Waldron

**FELTON STEPHEN C.** town clerk, Abbot Hall, house 18 Back [Marblehead Neck
Fenno Isaac (Boston), summer residence Ocean avenue,
**FERGUSON AUGUSTUS P.,** Marblehead and Salem Express, Back, near Pearl, house do. (see page 503)
Fernald Oliver N. removed to Danvers
Fettyplace Lucy C. D. Miss, died January 4, 1885
Field Thomas, tinsmith, 123 Pleasant, boards at Salem
Finch George W. shoemaker, house Tucker, near Hooper
Finch William H. laster, boards George W. Finch's
Finn Mary, widow, house Legg's hill road
Finnigan David H. shoemaker, house Chestnut, n. Walnut
Fisher Abby Mrs. house 31 Prospect
Fisher Henry, boards 31 Prospect
Fisher John, oyster saloon, 12 State, house do.
Fisher John H. clerk, 12 State, house 31 Prospect
Fitzgerald Catharine, widow of William, b. Owen Reagan's
Fleet Elias B. laster, boards 13 Hooper
Fleet Etta D. Miss, boards Mrs. Rebecca P. Atkins'
Fleet James E. provisions, Lee st. house 203 Washington
Fleet James H. shoemaker, 13 Hooper, house do.
Fleming John, tinsmith, house Walnut, near Central
Fleming John, jr. shoemaker, boards John Fleming's
Flint Ruth H. widow of David, house 57 Washington
Florence Charles F. shoemaker, house Tucker, n. Hooper
Florence Elizabeth, widow of Nicholas, bds. John Pierce's
Florence Job H. shoemaker, h. off Washington, near High
Florence John W. lobsterman, house 47 Front
Florence Ruth S. widow, house Tucker, near Hooper
Florence William H. shoemaker, house 33 Washington
Florence William H. jr. shoelaster, boards 29 High
Flynn Bridget, widow of James J. house 64 Front
Flynn James E. shoemaker, boards William Flynn's
Flynn John, blacksmith, boards William Flynn's
Flynn Maggie Miss, boards Edward M. Beals'
Flynn Martin, harness maker, Hawkes, near Washington, house Waldron street
Flynn Michael, blacksmith, boards William Flynn's
Flynn Owen, watchman, Eastern Yacht Club, Marblehead Neck, house do.
Flynn William, blacksmith, house Chestnut street
Flynn William, jr. blacksmith, boards William Flynn's
Fogg Alva, laster, boards 121 Elm
Foley Margaret, widow of Michael, house 16 Commercial
Foley Michael, shoemaker, boards 16 Commercial
Follett Dexter H. summer residence Marblehead Neck
Folsom James P. shoemaker, house Lee, near South
Ford Daniel S. (41 Temple place, Boston), summer residence off Atlantic avenue
Ford William, shoemaker, boards Commercial, cor. Walnut

Fort Sewall, eastern point of the town, foot of Front street
Foss Charles, shoebuffer, house 4 Orne
Foss Clinton, shoemaker, boards Jason Chamberlin's
Foss Eliza C. widow of Thomas, house 21 Sewall
Foss Hannah P. widow of Samuel, house 143 Pleasant
Foss Jas. M. bookkeeper, Paine's Express, h. rear 57 Front
Foss Samuel, shoe burnisher, h. Darling, near Washington
Foster Chas. O. summer res. Foster st., Marblehead Neck
Foster Joseph F. shoecutter, and life ins. agent, h. 54 Lee
**FOUNTAINE EDWARD A.** hairdresser, 69 Washington, house Stacey, near Pickett
Fountaine Edward H. clerk, bds. Edward A. Fountaine's
Fountaine Wesley D. hairdresser, 69 Washington, boards Stacey, near Pickett
Fouret I. F. bookkeeper, Allerton blk., Pleasant, b. 10 Elm
Fowler Edwin C. printer, removed to Weymouth
Fowler Elizabeth and Catharine Misses, h. 261 Washington
Fowler James, summer res. Kimball st., Marblehead Neck
Fowler Thomas, laborer, house Hawkes, near Washington
Francis Joseph, laborer, house Hawkes, corner Lindsey
Francis Joseph E. shoecutter, boards Joseph Francis'
Franks Charles, painter, 43 Sewall, house do.
Frawley Thomas, carpenter, house Barnard, near Prospect
Frederick Francis S. shoemaker, house 11 Middle
Frederick John W. shoelaster, boards 8 South
Frederick Philip W. shoelaster, boards 8 South
Frederick William, shoemaker, house 8 South
Frederick William A. fisherman, house 8 South
Freeman Elizabeth B. widow, removed to Spencer
Freeman Etta S. Miss, boards 45 Sewall
Freeto Charles C. shoemaker, boards Philip Freeto's
Freeto Francis, shoemaker, house Franklin, n. Washington
Freeto Henry H. shoemaker, house 17 Orne
Freeto Isaac S. shoemaker, boards John Freeto's
Freeto John, shoemaker, house Franklin, n. Washington
Freeto John F. shoemaker, house Russell street
Freeto John T. clerk, 28 South, house 60 Front
Freeto Mary, widow of John, h. Franklin, n. Washington
Freeto Mehitable J. widow of Capt. Francis, h. 34 Front
Freeto Philip, shoemaker, house Russell, near Cowell
Freeto Philip H. shoecutter, house 20 Hawkes
Freeto Sarah E. Mrs. dressmaker, house 2 Orne
Freeto Thomas A. shoemaker, h. Waldron, c. Waldron ct.
Freeto William E. shoemaker, house Selman, n. Franklin
Freeto William L. shoemaker, boards Philip Freeto's
French Enoch H. shoemaker, house Orne, near Beacon
Frizzell Edwin C. died February, 1885
Frost Francis A. shoemaker, boards Orne, cor. Pond
Frost John H. fisherman, house Orne, near Washington
Frost John O. clerk, boards 65 Washington

Frost John O. J. restaurant, Pleasant, cor. School, house 131 Washington
Frost John R. shoemaker, house 226 Washington
Frost Joseph P. shoemaker, house Orne, cor. Pond
Frost Mary B. widow of William, died April 29, 1884
Frost Mary G. widow of Joseph, house 54 Front
Frost Mary T. Miss, house 4 Orne
Frost Mehitable, widow of Amos D. T. house 52 Front
Frost Richard, shoeheeler, house 65 Washington
Frost Richard, jr. shoelaster, house Essex, near School
Frost William E. janitor, boards Elias Blaney's
Frost William H. shoemaker, house 45 Front
Fuller Charles P. summer residence Marblehead Neck
Fuller George J. shoemaker, house Central, near Walnut
Fuller Ransom B. summer residence Marblehead Neck

Gaffney Thomas F. edgesetter, h. Waldron, n. Waldron ct.
Gagan Thomas, laborer, boards Owen Reagan's
Gale Ambrose, house 41 Prospect
Gale Benjamin F. house 164 Pleasant
Gale Bethiah H. Miss, house 24 Watson
Gale Hannah M. Miss, house 24 Watson
Gale John F. grocer, State, cor. Glover, house do.
Gale Mary E. widow of Benjamin, house State, cor. Glover
Gale Robert M. shoemaker, house 24 Watson
Gale Sally Miss, house 20 Darling
Gale Samuel, grocer, 189 Pleasant, house 191 do.
Gale Samuel R. clerk, 189 Pleasant, boards 191 do.
Gale Thomas A. shoecutter, boards 41 Prospect
Gale William M. shoemaker, house 20 Darling
Gallagher Joseph W. shoemaker, boards 38 Rockaway
Gallagher Maria, widow of John, house 38 Rockaway
Gannon Daniel J. farmer, boards James Gannon's
Gannon James, farmer, house Legg's Hill road
Gannon Patrick, farmer, house Lynn road
Gardner Charles H. shoe buffer, house Lattimer street
Gardner Dudley, farmer, boards Clifton House
Gardner Elizabeth, widow of Wm. A. boards 72 Pleasant
Gardner Grace, widow of Edwin E. house 157 Pleasant
Gardner Jane, widow of John T. dressmaker, h. 7 Spring
Gardner Samuel B. lather, house 46 Lee
Gardner Thomas E. shoemaker, boards 46 Lee
Gardner William S. fisherman, house Gregory, near Lee
Gardner William T. shoecutter, boards Wm. S. Gardner's
Gargan Thomas J. summer residence foot of Ocean street
Garney Emily P. Miss, house Watson street
Garney John G. C. shoecutter, house Watson street
Garney Mary, widow of Benjamin, boards 214 Washington
Garney Sarah G. Miss, house 45 Back
Garney Thomas, died Aug. 7, 1885

Gavin John, shoemaker, house Prospect, near Barnard
Gavin Michael G. hostler, summer res. foot of Commercial
Gaylord Betsey, widow of Henderson, house 21 Maverick
Gee David, laborer, house Central street
Gerry Fanny, widow, died Jan. 22, 1885
Getchell Elizabeth S. widow of Wm. F. h. Graves' court
Getchell Elizabeth S. boards Jason Chamberlin's
Gibbins Lizzie Mrs. house Lindsey street
Gilbert David, shoemaker, boards John F. Martin's
Gilbert Eliza, widow of Benj. K. h. Sewall, cor. Linden
Gilbert Elizabeth, widow, house 94 Front
Gilbert John G. house Washington, cor. Pickett
Gilbert John G. 2d, fish dealer, 67 Front, boards 94 do.
Gilbert John L. (*Potter, Gilbert, & Sons*), house Ocean, n. Atlantic avenue
Gilbert John R. shoemaker, house Orne, near Pond
Gilbert Joseph H. boards Samuel G. Gilbert's
Gilbert Moses (*Potter, Gilbert, & Sons*), Lee, n. Gregory, house Ocean, near Atlantic avenue
Gilbert Samuel G. shoemaker, h. Stacey, n. Washington
Gilbert Samuel G. jr. died Nov. 23, 1884
Gilbert Sarah, widow of Joseph R. house 8 Washington
Gilbert Thomas, sailmaker, rear 67 Front, house 94 do.
Gilbert Thomas P. sailmaker, house 9 Glover
Gile Daniel D. bds. Philip B. Lindsey's, High, cor. Back
Gile Susan S. widow of Dr. Daniel, house 44 Washington
Giles John H. L. fisherman, h. Front, n. Goodwin's court
Giles Lydia O. widow of Samuel, house 81 Washington
Giles Thomas P. fisherman, house Circle, near Front
Giles William, shoemaker, house State, cor. Glover
Gill Asa W. fisherman, house Gregory, near Lee
Gill Asa W. jr. shoemaker, boards Asa W. Gill's
Gill Peter, shoe findings, 4 Franklin, boards 8 do.
Gilley Amanda P. Miss, house Waldron court
Gilley Betsey, widow of William, died Sept. 16, 1884
Gilley Florence Miss, house 37 Front
Gilley Jane G. widow of William L. h. Waldron court
Gilley John H. house Mt. Vernon street
Gilley Lewis P. fisherman, boards Mrs. Clara A. Shean's
Gilley Lizzie, widow of Franklin, house 27 Orne
Gilley Marietta, widow of Eben, house 34 Prospect
Gilley Richard G. fisherman, house 37 Front
**GILLEY WILLIAM,** treas. Marblehead Savings Bank; also auctioneer, house 37 Front
Gilley William C. summer residence John Conway's, Marblehead Neck
Gilley William L. bookkeeper, bds. Mrs. Jane G. Gilley's
Girdler Benjamin F. laborer, house Rowland, opp. Cross
Girdler Benjamin G. farmer, house Pleasant, near Cross
Girdler Elbridge H. shoecutter, boards 27 Pearl

Girdler Elizabeth, widow of William, h. Pearl, cor. High
Girdler George D. clerk, 60 Washington, house do.
Girdler John T. removed to New Hampshire
Girdler Joseph D. shoemaker, house Pearl, cor. High
Girdler Lewis, shoecutter, boards 27 Pearl
Girdler Nancy B. widow, house Wash. cor. Market sq.
Girdler Nellie C. widow of Sam'l B. jr. b. John D. Smith's
Girdler Richard, shoemaker, house Pearl, cor. High
Girdler Samuel B. shoecutter, house 27 Pearl
Girdler Samuel B. jr. died June 11, 1885
Girdler William, shoeheeler, house Russell street
Girdler William, jr. laster, boards Pearl, cor. High
Girdler William H. shoecutter, boards 27 Pearl
Glass Aaron L. shoemaker, house rear 37 Front
Glass Benjamin F. removed to Boston
Glass Hannah, widow of Joseph, boards 250 Washington
Glass Hannah K. Mrs. house 28 Commercial
Glass Herbert R. shoemaker, boards 16 Hooper
**GLASS JOHN J.** boot and shoe manuf., Waldron court, house do.
Glass John T. shoemaker, house rear 37 Front
Glass Joseph B. fisherman, house 47 Front
Glass Mary, widow of James M. boards L. P. Thorner's
Glass Raymond C. shoemaker, house 16 Hooper
Glass Robert P. fish peddler, house Lindsey street
Glass Samuel H. fisherman, boards rear 37 Front
Glass Samuel K. boatman, house rear 37 Front
Glass William S. shoelaster, boards Robert P. Glass'
Gleason Edward N. shoemaker, boards 31 Front
Gleason Thomas, shoemaker, h. Hawkes, near Wash.
Glover Daniel, house Cowell, corner Russell
Glover Edmund, shoemaker, house Village street
Glover George I. clerk (Boston), bds. Cowell, cor. Russell
Glover Mary F. widow of Benj. Augustus, h. Wash. sq.
**GODDARD NATE W.** tailors trimmings (96 and 98 Arch, Boston), summer res. Sumac st., Marblehead Neck
Godfrey ———, summer residence Marblehead Neck
Goldsmith Abigail, widow of Daniel, house Bassett street
Goldsmith Edward H. shoecutter, house Nicholson's hill
Goldsmith Richard, shoemaker, house 209 Pleasant
Goldsmith Richard, jr. laborer, house Commercial street
Goldsmith Samuel, fish dealer, Front, foot of State, boards 42 State
Goldsmith William S. shoe burnisher, b. Merritt, c. Pickett
Goldthwait Benjamin F. farmer, house 246 Washington
Goldthwait Daniel, produce dealer, h. Smith, c. Devereux
Goldthwait Joel E. student, Harvard Medical school, bds. Pleasant, corner Ocean
Goldthwait William J. house Pleasant, corner Ocean
Gooch Nathan G. summer res. Ocean av., Marblehead Neck

Gooding ———, summer res. Atlantic av. near town line
Goodwin Azor O. farmer, house High, near Washington
Goodwin Benjamin, farmer, boards Beacon, near Green
Goodwin Benj. A. machine operator, h. Stacey, n. Wash.
Goodwin Benjamin A. jr. clerk, 123 Pleasant, boards B. A. Goodwin's
**GOODWIN BENJ. F.** teamster, and building mover, house off Orne, near Franklin (see page 501)
Goodwin Charles A. carpenter, house Elm court
Goodwin Chas. H. small wares (Boston), h. 102 Wash.
Goodwin Charlotte, widow of Jacob H. house Elm court
Goodwin Emma G. Mrs. removed to Lynn
Goodwin Francis H. wheelwright, Goodwin's ct. h. 8 State
Goodwin Fred clerk, 43 Pleasant, bds. Horace Goodwin's
Goodwin George A. milk dealer, Pearl, cor. Wash. h. do.
Goodwin Hannah Miss, teacher, private school, Pearl, n. Back, house 15 High
Goodwin Hannah H. widow of Sam'l, h. Stacey, n. Wash.
Goodwin Harriet, widow, house Lattimer, corner Green
Goodwin Hooper R. carpenter, house 10 State
Goodwin Horace, carpenter, house Waldron court
Goodwin James, shoecutter, house 12 Washington
Goodwin John, grocer, 6 Washington, house 16 Franklin
**GOODWIN JOHN P.** machinist, Stacey, near Washington, house do. (see page 502)
Goodwin John S. shoemaker, house Darling, near Wash.
Goodwin John W. grocer, 66 Washington, house 68 do.
Goodwin Jonas, shoemaker, house 15 High
Goodwin Joseph, shoemaker, house Circle, cor. Merritt
Goodwin Joseph G. salesman (Boston), b. 11 Waldron ct.
Goodwin Mary J. Miss, house 15 High [Franklin
Goodwin Mary S. Miss, saleswoman, 111 Wash. bds. 16
Goodwin Mehitable, widow of Joseph, h. 11 Waldron ct.
Goodwin Otheman, clerk, boards 16 Franklin
Goodwin Philip, carpenter, house 41 Prospect
Goodwin Philip F. farmer, house Salem road
Goodwin Rebecca T. teacher, Tucker primary, h. 15 High
Goodwin Sara R. assistant teacher, High school, boards Mrs. Charlotte Goodwin's
Goodwin Sarah D. widow of John, h. Pearl, cor. Wash.
Goodwin Sarah R. dressmaker, boards 11 Waldron court
Goodwin Tabitha, widow of Samuel, house 15 Orne
**GOODWIN THOMAS M.** shoe manuf., Stacey, n. Washington, boards 58 Lee
Goodwin William, shoecutter, house 16 High
Goodwin William, shoemaker, house at lead mills
Goodwin William, 2d, house Pearl, corner Washington
**GOODWIN WILLIAM, 3d,** apothecary, 104 Wash. h. do.
Goodwin William G. shoecutter, boards John S. Goodwin's
Goodwin William H. farmer, house Beacon, near Green

Goodwin William T. machinist, boards Wm. H. Goodwin's
Gorman Dennis, coachman, house Glover, near State
Gorman Frank H. coachman, boards Dennis Gorman's
Gorman James, baker, boards Francis Boardman's
Gorman John C. express driver, h. Chestnut, n. Cottage
Gorman Matthew, boards Dennis Gorman's
Gorman William, coachman, boards Dennis Gorman's
Goss Calvin B. H. laster, boards Harris, near Mugford
Goss Elizabeth E. widow, house Harris, near Mugford
Goss George S. provisions, 157 Pleasant, house rear do.
Goss John, shoemaker, house 50 Pleasant
Goss John R. shoecutter, boards Michael R. Goss'
Goss Joseph H. house Harris, near Mugford
Goss Joshua, shoemaker, boards 175 Washington
Goss Martha A. widow of James G. dressmaker, house 201 Washington
Goss Michael R. shoemaker, house Pond, near Russell
Goss Richard, shoemaker, bds. John Carey's, Salem road
Goss William, shoemaker, house 19 Sewall
Gouch G. W. summer res. Atlantic avenue, near the beach
Gouch Nathan, summer residence Marblehead Neck
Gould F. H. summer boarding, Atlantic House, Marblehead Neck

**GRADER FRANK H.** apothecary, Grader's block, Pleasant, cor. Wash. bds. at Lynn (see page 499)

Grader George W. house Graves' court
Grady Dennis, shoemaker, house Pearl, near High
Grady Ellen, widow of James, house Lindsey street
Grady James, shoemaker, house Chestnut, opp. Walnut
Grady Roger J. shoecutter, boards Dennis Grady's
Grady Timothy, died Jan. 1, 1886
Grady William D. bookkeeper (Boston), b. Dennis Grady's
Gragg Francis S. shoelaster, boards 24 Pearl

**GRAGG WILLIAM F.** harnessmaker, 250 Washington (see page 502)

Graham John H. printer, removed to Lynn
Grant George H. shoechanneller, house 18 Bowden
Grant Richard T. shoemaker, house 24 High
Grashan Thomas, seaman, boards Newport White's
Graves Abigail G. widow of Joseph, house 119 Elm
Graves Amos E. carpenter, house 201 Washington
Graves Amos E. 2d, removed to Lynn
Graves Amos H. clerk (Boston), boards 201 Washington
Graves Arthur, sailmaker, boards Philip E. Graves'
Graves Benjamin B. shoemaker, house 42 Washington
Graves Benjamin F. farmer, boards Eben Graves'
Graves Clara E. Mrs. house 26 South
Graves Corinne W. Miss, died September, 1885
Graves Crispus, shoecutter, house Pleasant, near Village
Graves Eben, farmer, house end of Village street

Graves Eben, jr. farmer, boards Eben Graves'
Graves Eleazer, shoecutter, house 9 Sewall
Graves Eleazer T. farmer, house off Beacon, near Orne
Graves Elfred P. clerk (Boston), boards 212 Washington
Graves Eliza, widow, house Linden, cor. Sewall
Graves Eliza A. Miss, house 281 Washington
Graves Elizabeth, widow of Richard, h. Lee, near Tucker
Graves Ella C. Miss, music teacher, house 81 Washington
Graves Ellen M. Miss, house Front, near Circle
Graves Elmer, shoecutter, boards Lee, near Tucker
Graves Etta M. Miss, dressmaker, Graves' court, bds. do.
Graves Frank, conductor, H. R. R. h. off Wash. n. High
Graves Frank, shoelaster, house Pleasant, near Village
Graves Frank A. shoemaker, boards 55 Front
Graves George P. dry goods, 12 School, house 127 Elm
Graves Hattie H. Miss, boards Mrs. Ann D. Millett's
Graves Helen M. Miss, house 281 Washington
Graves Herbert L. clerk, 3 Essex, boards 8 Waldron court
Graves Isaac C. shoebuffer, house 68 Front
Graves James C. salesman (Boston), h. 212 Washington
Graves James E. boxmaker, boards Eleazer T. Graves'
Graves John B. machinist, boards Nathaniel T. Pierce's
**GRAVES JOHN B. Jr.** pattern cutter and sewing machine repairer, School st. house 7 Linden
Graves John G. shoebuffer, house Tucker, near Mason
Graves John M. shoemaker, house Pond, near Green
Graves Joseph, clerk, removed to Florida
Graves Joseph, died Nov. 9, 1884
Graves Joseph, 2d, removed to Boxford
Graves Joseph, 4th, grocer, 1 Prospect, h. 284 Washington
Graves Joseph G. physician, summer res. Marblehead Neck
Graves Joseph P. shoelaster, house 290 Washington
**GRAVES JOSEPH R.** grocer, Bowden, near Sewall, house Graves' court
Graves Joshua L. provisions, 3 Essex, h. 8 Waldron court
Graves Lizzie F. Miss, saleswoman, 43 Pleasant, boards 201 Washington
Graves Margaret, widow, housekeeper, J. B. Hathaway's
Graves Mary E. teacher, Sewall grammar, house 81 Wash.
Graves Mary H. Miss, house Lee, near Water
Graves Merrill H. books and stationery, 111 Washington; also postmaster, Nanepashemet Post-office, Marblehead Neck, house Jefferson, cor. Sewall [Cross
Graves Philip E. sailmaker, r. 59 Front, house Pleasant, n.
Graves Richard F. shoecutter, house 55 Front
Graves Richard H. driver of baker's wagon, h. Rowland st.
Graves Samuel, boards Mrs. Ann D. Millett's, Mt. Pleasant
**GRAVES SAMUEL**, clothing and gents' furnishing goods, 171 Wash. house 20 Pleasant (see page 500)
Graves Samuel B. farmer, boards Eben Graves'

Graves Samuel E. fish peddler, house Sewall, near School
Graves Sarah A. widow of Stephen H. died Oct. 9, 1885
Graves Susan D. Miss, house 84 Pleasant
Graves Thomas C. S. express driver, house 68 Front
Graves Walter R. signal man, junction B. & M. R.R. bds. 8 Waldron court
Graves William, boards Mrs. Elizabeth Graves'
Graves William B. farmer, boards Eben Graves'
Graves William C. shoemaker, boards Mrs. Eliza Graves'
Graves William C. farmer, house High, near Back
**GRAVES WILLIAM H.** grocer, Prospect, cor. Barnard, rooms 11 Linden
Green Abbie Mrs. house Pitman street
Green Albert L. shoemaker, bds. Mrs. Mary S. Green's
Green Alfred P. shoemaker, house Lattimer street
Green Ellen T. Miss, asst. teacher, Sewall grammar, boards Mrs. Abbie Green's
Green John H. shoemaker, house 35 Mugford
Green John R. painter, house 48 Lee
Green Josiah N. house 66 Front
Green Josiah N. jr. shoemaker, house 129 Elm
Green Mary S. widow of John F. house Lee, n. Gregory
Green Sarah J. widow, house rear 178 Pleasant
Green William T. shoemaker, house Tucker's court
Green William T. mariner, house Lee, near Gregory
Greene John H. 2d, clerk, boards Waldron court
Greene Joseph G. boots and shoes, 235 Washington, house Waldron court
Greene Joseph G. jr. boards Waldron court
Greene William H. shoemaker, house 77 Washington
Greenleaf Carrie E. Miss, bookkeeper, E. S. Woodbury's, boards David D. Lefavour's
Greenough Major, brakeman, B. & M. R.R. h. 55 Elm ct.
Gregory Elizabeth C. widow of Thos. H. house 13 Middle
Gregory George G. shoemaker, house Harris, near Elm
Gregory Hannah H. Miss, boards James J. H. Gregory's
Gregory James J. H. seed grower and merchant, Back, n. Elm, house Green, corner Back
Gregory Joseph, shoecutter, house 23 Summer
Gregory Joseph B. shoemaker, boards 13 Middle
Gregory Lafayette, clerk, boards 23 Summer
Gregory Levi W. C. shoecutter, boards 13 High
Gregory Michael B. house 13 Middle
Gregory M. Carrie, widow of Joseph, house 13 High
Gregory Sarah E. Mrs. assistant librarian, Abbot Public Library, house 43 Sewall
**GREGORY WILLIAM C.** apothecary; also public Telephone 1712, School, cor. Essex, h. South, cor. Waldron
Gregory William D. master mariner, house 2 Waldron
Griffiths Eleazer D. shoemaker, house 39 Prospect

Griffiths George B. W. shoelaster, bds. Mrs. S. R. Griffiths'
Griffiths Sarah R. Mrs. house Beacon, near Orne
Gruchy Robert A. shoecutter, boards John Sweetland's
**GUILD GUSTAVUS F.** principal Story grammar, house Front, near Circle
Guinea John, shoemaker, house 20 Hawkes
**GULLIVER THOMAS H.** dentist, Pleasant, near the depot, boards 10 Elm
Guppy John E. shoemaker, house 55 Lee

Haines Abby A. Miss, boards Green, near Lattimer
Haines Edward A. shoemaker, house Russell, near Cowell
Haines John M. shoemaker, boards Pleasant, corner Ocean
Hains Arthur, shoemaker, boards Robert Hains'
Hains David M. carpenter, house 45 Washington
Hains James L. carpenter, h. Hentz's blk., Washingtou st.
Hains Martin L. shoemaker, boards Robert Hains'
Hains Robert, carpenter, house Back. near Cowell
Hains Robert K. foreman, J. M Cropley & Bro.'s, h. Pond, near Norman
Hains, see also Haynes
Hale Henry S. telegraph operator, B. & M. R.R. station, boards 10 Elm
Hale John, summer residence Marblehead Neck
**HALEY WILLIAM H.** (*Dodge, Haley, & Co.* 45 Oliver, Boston), house Watson, near Pleasant
Haley William W. engineer, house Pleasant, opposite Catholic Church
Hamelin Louis J. fisherman, house 12 Washington
Hamelin Louis J. jr. clerk, 111 Washington, boards 12 do.
Hamilton John, captain, U. S. A. house 58 Gregory
Hammond Benjamin W. shoemaker, house 14 Mt. Vernon
Hammond Ellen Mrs. house Tucker's court
Hammond Ephraim, foreman, E. S. Woodbury's, house Harris, near Mugford
Hammond Foster, shoemaker, boards John E. Hammond's
Hammond Frank H. shoemaker, boards 20 Washington
Hammond Frank P. merchant (Boston), house 30 Waldron
Hammond Fred. E. carpenter, boards 11 Mechanics' court
Hammond George W. H. drug clerk (307 Washington, Boston), boards 11 Mechanics' court
Hammond Hannah P. widow of John, h. 20 Washington
Hammond John E. mason, house High, corner Back
Hammond John E. jr. shoemaker, b. John E. Hammond's
Hammond Joseph E. shoemaker, h. Hentz's block, Washington street [Washington street
Hammond Joseph E. jr. shoemaker, boards Hentz's block,
Hammond Mary J. Miss, house Elm, near Green
Hammond Mattie E. Miss, house Washington, c. Franklin
Hammond Sabra A. widow of John G. h. 11 Mechanics' ct.

Hammond Susan E. Miss, teacher, Washington p
house Elm, near Green
Hammond William, house 7 Franklin
Hammond William, jr. clockmaker, 7½ Franklin, h.
Hammond William D. shoemaker, house Cowell, n.
Hamson George K. shoemaker, house Goodwin's co
Hamson George K. jr. shoecutter, boards Goodwin'
Hamson John, fisherman, boards Goodwin's court
Hamson John C. house Merritt, near Front [
Hamson Lewis C. with W. R. Arrington, house Fro
Hamson Mary A. Miss, teacher, house Bowden, nea
Hamson Mary S. widow, house Bowden, near Reed
Hamson Rebecca, widow, died January 5, 1885
Hamson Stephen C. shoemaker, house 157 Pleasant
Hamson Stephen H. stockfitter, house 13 Orne
Hamson Thos. D. clerk (Boston), b. Mrs Mary S. Ha
Handy Josephine L. and Carrie G. house 229 Wash
Hanks S. W. summer residence Marblehead Neck
Hanscom Bros. (*Edward E. and Melville*), grocers,
ant, corner School
Hanscom Edward E. (*Hanscom Bros.*), Pleasant, c.
house Nicholson's hill [h. Nicholso
Hanscom Melville (*Hanscom Bros*), Pleasant, cor.
Hanscom Sarah E. widow of Isaac M. h. Nicholson'
Hanson Charles C. removed to Lynn
Hanson Joseph, shoemaker, house Front, near Glov
Harding Edgar S. summer residence Foster street,
head Neck
Hargraves John H. clerk (Boston), bds. 126 Washi
Hargraves Sarah Mrs. house 126 Washington
Harraden Charles O. stockfitter, J. M. Cropley &
house at Lynn [house a
Harrington Patrick, shoemaker, Pleasant, corner
Harrington Philip F. shoemaker, house Merritt, cor
Harris Almira, widow of William, house Watson, c
Harris Benjamin F. house Mechanic street
Harris Ebenezer R. shoecutter, house 10 Mugford
Harris Edward A. boards 9 Village
Harris Edward B. house 105 Elm
Harris Elizabeth K. widow, house 10 Mugford
Harris Emma, widow of Joseph, jr. died January 5
Harris George S. house Devereux, opposite the stat
Harris James A. shoemaker, house Waldron court
Harris John C. baggage master, B. & M. R.R. h. 9
Harris John F. (*Joseph Harris & Sons*), Elm street
62 Pleasant, Telephone 213
Harris John H. shoemaker, house Bassett street
Harris Joseph, died August 4, 1885
**HARRIS JOSEPH & SONS** (*John F., J. Frank.,
Robert G.*), shoe manufacturers, Elm st., Teleph

Harris Joseph N. shoemaker, house 42 Washington
Harris Juliet W. widow of Joseph, house 11 Linden
Harris J. Frank, jr. (*Joseph Harris & Sons*), Elm st. house Pleasant, near Devereux station
**HARRIS MARGARET G.** widow, house off Green, at the Harris farm
Harris Mary W. widow of John, house 9 Village
Harris Mason, house 105 Elm
**HARRIS MICHAEL F.** blacksmith, Hawkes street, h. Barnard street [h. 19 Village
**HARRIS NORRIS F.** foreman, J. M. Cropley & Bro.'s,
Harris Richard T. grocer, 5 Mugford, bds. 10 Mechanic
Harris Robert G. (*Joseph Harris & Sons*), bds. at Salem
Harris Samuel, laborer, house Commercial street
Harris Samuel G. shoemaker, house 207 Washington
Harris Samuel O. shoemaker, boards 207 Washington
Harris Samuel T. farmer, bds. Mrs. Margaret G. Harris'
Harris William D. shoemaker, house Franklin, cor. Front
Harris William H. shoecutter, boards William D. Harris'
Harris William R. rector Episcopal Church, h. Summer st.
Harris William T. carpenter, boards James A. Harris'
Harris Winslow L. shoemaker, boards 11 Linden
Hart Timothy, house Commercial street
Hartnett George E. shoemaker, boards John Hartnett's
Hartnett John, mason, house Hawkes, near Washington
Hartnett John, jr. removed to Weston
Hartnett Thomas, shoemaker, boards John Hartnett's
Haskell Franklin A. edge trimmer, house 32 Pleasant
Haskell Franklin P. farmer, boards Wm. A. Haskell's
Haskell Frederick, removed to Beverly
Haskell John H. grocer, 199 Washington, house 197 do.
Haskell Joshua P. shoecutter, house 1 Jefferson
Haskell Laleah B. widow of Alonzo B. boards 30 South
Haskell Mark, shoemaker, boards 197 Washington
Haskell William A. shoemaker, house Rowland street
Haskell William M. shoemaker, boards J. Wormstead's
Haskell William T. boards William A. Haskell's
Hathaway Amos C. farmer, boards Joseph B. Hathaway's
Hathaway Benjamin G. carpenter, Anderson street, house 207 Washington
Hathaway Benjamin G. jr. shoemaker, b. 207 Washington
**HATHAWAY DANIEL R.** hairdresser, and insurance, 160 Washington, house 29 Front [cor. Rowland
Hathaway Edward, button-hole stitching, house Pleasant,
Hathaway Gardner R. shoecutter, boards 29 Front
Hathaway George G. carpenter, boards 207 Washington
Hathaway Hannah B. teacher, Farms school, boards Seth W. Hathaway's
Hathaway John, house Village street, near the railroad
Hathaway John G. house 134 Washington

Hathaway Joseph B. farmer, house Swampscott road
Hathaway J. G. Mrs. dressmaker, 134 Washington, h. do.
Hathaway Sarah E. widow, house 19 Linden
Hathaway Seth W. farmer, house Swampscott road
Hathaway Stephen, assessor, house 134 Washington
Hathaway Stephen P. house 70 Pleasant
Hathaway Stephen P. jr. (*Stanley & Hathaway*), house 7 Watson
Hathorn Abigail G. Mrs. house Front, cor. Merritt
Hathorn Benjamin L. shoemaker, house 268 Washington
Hawkes Benjamin, house 8 Franklin [58 do.
Hawkes E. S. Miss, millinery, etc. 62 Washington, house
Hawkes Franklin, house 58 Washington
Hawkes Franklin, 2d, farmer, boards Edmund C. Davis'
Hawkes James, shoemaker, house 11 Lee.
Hawkes James W. shoecutter, boards 11 Lee
Hawksworth Charles, shoemaker, rooms W. H. Lackey's
Hawksworth Le Clair, removed to Wolfboro', N. H.
Hawksworth William B. removed to Wolfboro', N. H.
Hayes Maurice, mason, rear Pleasant, n. the depot, house at Salem
Haynes Edwin S. kerosene oil dealer, h. 51 Washington
Haynes George, farmer, house Green street, at Waterside
Haynes Myron W. Rev. removed to Kalamazoo, Mich.
Haynes, see also Haines, and Hains
Hazel Betsey, widow, died Feb. 4, 1885
Hazell John W. shoemaker, house 45 Washington
Healey Jeremiah, stonemason, house 65 Commercial
Hearney Michael, laborer, house Walnut, opp. Central
Heffernan Edward, liquor dealer, 268 Wash. house at Lynn
Henderson Henry A. shoe finisher, boards Mrs. Rebecca Roundy's
Henderson Nellie Miss, saleswoman, 43 Pleasant, boards Mrs. Rebecca Roundy's, High street
Henesman Abigail, widow of Sebastian, house 4 Water
Henesman Alonzo, shoemaker, boards 4 Water
Hennessey John, seaman, house Front, cor. Circle
Hennessey John H. shoeheeler, boards John Hennessey's
Hennessey William, shoemaker, bds. Wm. H. Withum's
Herrick Joanna C. widow of Sydney, house 58 Pleasant
Herrick Sydney G. trimming cutter, house 58 Pleasant
Herrington Michael, baker, boards Francis Boardman's
Herron William, laborer, boards William B. Wyman's
Hickey Daniel S. shoemaker, boards 38 Gregory
Hickey John J. shoemaker, boards 38 Gregory
Hickey Luke, shoemaker, 38 Gregory, house do.
Hidden Francis S. shoecutter, boards 121 Washington
Hidden Hannah, widow of Samuel B. house 62 Lee
Hidden Henry C. P. carpenter, boards 121 Washington
Hidden Samuel B. sen. died Sept. 18, 1884

Hidden Samuel B. shoecutter, house 121 Washington
Higgins Alfred S. summer res. Ocean av. Marblehead Neck
Higgins Mary G. widow of Thomas P. h. Russell, n. Pond
Higgins Patrick, driver, house Commercial, near Cottage
Higgins S. A. Mrs. summer residence Ocean av. corner Spring lane, Marblehead Neck
High John, shoemaker, boards Front, opp. Circle
High Joseph H. fisherman, house Front, opp. Circle
High Lucy M. widow of William F. house 39 Commercial
High Nathaniel, heel beater, house 14 Goodwin's court
High Rachel, widow of Thomas, house Sewall, n. Linden
High Stephen L. shoemaker, boards 204 Washington
High William S. P. clerk, 148 Wash. b. 14 Goodwin's ct.
High William T. fisherman, house Front, opp. Circle
Highland Cornelius (Boston), house Chestnut, n. Walnut
Hill Robert, shoemaker, boards William H. Day's
Hill Thomas T. shoemaker, h. Commercial, cor. Gregory
Hill William T. shoemaker, house Chestnut, near Walnut
Hiller Francis, shoemaker, house 293 Washington
Hiller John G. shoecutter, house 155 Pleasant
Hiller Joseph E. boots and shoes, 83 Washington; also agent (Mass. T. A. Society, Boston), h. 15 Summer
Hiller Nathaniel H. shoemaker, boards 293 Washington
Hiller Richard C. teamster, house 27 Waldron
Hiller William F. shoemaker, house 288 Washington
Hiltz Abbie, widow, house 41 Front
**HINDS JOHN J.** boots and shoes, 244 Washington, boards John C. Gorman's (see page 500)
Hoben Mary B. widow of Richard, boards 125 Elm
Hoben Samuel E. boards 125 Elm
Hodgdon Sherman C. laster, house 24 Waldron
Hodges Stephen T. shoemaker, boards Selman, cor. Front
Hogan Dennis, farmer, house off Beach street
Hogan John, laborer, boards Dennis Hogan's
Holden Benjamin, teamster, house 207 Pleasant
Holden Frank, shoelaster, house Front, n. Goodwin's court
Holden John, shoemaker, house Elm, cor. Harris
Holden Nathaniel, shoe burnisher, boards Elm, cor. Harris
Holland Sally Miss, boards 26 Pleasant
Holmes Henry, express driver, h. Rowland, n. Prospect
Homan Benjamin N. salesman (Boston), h. 22 Washington
Homan Edward, shoemaker, h. Orne st. n. the gas-house
Homan Ephraim A. shoemaker, house Waldron street
Homan Frank N. shoemaker, boards 2 Mason
Homan George H. shoemaker, boards 2 Mason
Homan Herbert D. jeweller, boards 16 High
Homan Horace F. shoestitcher, house rear 42 Prospect
Homan Horace F. jr. shoelaster, boards rear 42 Prospect
Homan John, shoemaker, house 2 Mason
Homan John E. laborer, b. John F. Brown's, Pleasant st.

Homan John H. clerk, Hanscom Bros. boards 42 Prospect
Homan Joseph, shoelaster, house 258 Washington
Homan Minnie Miss, house 2 Mason
Homan Samuel, died Jan. 20, 1886
Homan Samuel B. telegraph operator, boards 16 High
Hooper Abby H. widow of Wm. M. h. Merritt, n. Front
Hooper Eliza, widow, house Darling, near State [hill
Hooper Elizabeth T. and Rebecca T. Misses, h. Nicholson's
Hooper Emma R. widow of Samuel, removed to Brockton
Hooper Eunice Miss, summer residence 187 Washington
Hooper Francis A. Mrs. summer res. 187 Washington
Hooper Frank, shoe manuf., Tucker's court, h. 18 Middle
Hooper George, shoemaker, house 27 Orne
Hooper George, 2d, shoe manuf., Bassett street, house 12 Washington square
Hooper George, jr shoelaster, boards 27 Orne
Hooper Henry B. house Front, cor. Circle
Hooper John, stockfitter, house Front, cor. Circle
Hooper John H. shoecutter, boards 7 Middle
Hooper John P. shoe manuf. 204 Washington, house do.
Hooper Joseph, shoemaker, house 7 Middle [court
Hooper Joseph B. foreman, E. S. Woodbury's, h. Graves'
Hooper Joseph B. 2d, painter, b. Mrs. Sarah E. Hooper's
Hooper Lizzie M. Miss, bookkeeper, 123 Pleasant, boards 5 Washington
Hooper Mary A. widow of Francis T. h. Union, n. Front
Hooper Mary E. widow of Asa, house 5 Washington
Hooper Samuel, laborer, house State, cor. Glover
Hooper Sarah E. widow of Wm. H. h. Lee, near Water
Hooper Tabitha B. widow of Knott L. h. Front, cor. Circle
Hooper William, shoecutter, house Lee, near Winter
Hooper William L. grocer, 49 Lee, house 58 do.
Hooper William L. jr. clerk, boards 58 Lee
Hooper William M. shoecutter, b. Mrs. Abby H. Hooper's
Hopkins M. B. Mrs. millinery, etc. 38 Pleasant, h. 40 do.
Hosking Benjamin, blacksmith, h. Cottage, opp. Chestnut
Hotel Nanepashemet, Ammi Brown, prop., Marblehead Neck
Hourihan James, farmer, boards James Looney's
Hourihan Michael, laborer, boards Swampscott road
Howard Charles, summer residence Marblehead Neck
Howard Charles, boards 58 Prospect
Howard Edward A. hairdresser, 114 Pleasant, h. Abbot st.
Howard Lucy M. widow, house 58 Prospect
Howard Sidney F. shoemaker, house 58 Prospect
Howard William B. shoemaker, house 58 Prospect
Howe Charles, shoemaker, boards David P. Howe's
Howe Charles H. shoemaker, house 31 Sewall
Howe David P. shoelaster, house Mechanic street
Howe William H. shoemaker, house 35 Mugford

Howe ———, summer residence Marblehead Neck
Howes Andrew, summer residence Marblehead Neck
Hoyt Neal, shoecutter, boards American House
Hubbard Sally W. widow of Wm. B. h. 175 Washington
Hughes James, shoemaker, Pleasant, c. Spring, h. at Lynn
Hull L. summer residence off Atlantic avenue
Humphrey Amos, died Dec. 5, 1885
Humphrey Amos H. shoebuffer, boards William Hooper's
Humphrey Edward, shoecutter, house 132 Pleasant
Humphrey Edward L. clerk, boards 160 Pleasant
Humphrey Edward T. house 7 Mechanic
Humphrey Eleazer L. house 22 State
Humphrey Elmer E. & Bro. (*Wm. B.*), provision dealers, 115 Pleasant, boards 50 Prospect
Humphrey Emma L. widow of John S., bookkeeper, 113 Pleasant, house Devereux, cor. Smith
Humphrey E. May Miss, millinery, 130½ Pleasant, b. 132 do.
Humphrey George B. shoemaker, boards A. P. Ferguson's
Humphrey Hannah H. Mrs house 47 Back
Humphrey Herbert, laster, house Cowell, near Russell
Humphrey John D. note teller (National Exchange Bank, Boston), house Pitman, near Green
Humphrey John D. jr. shoecutter, b. John D. Humphrey's
Humphrey Lydia A. widow of Wm. F. house 52 Rowland
Humphrey Martha, widow, house 22 State
Humphrey Martha B. Miss, house 16 State
Humphrey Mary, widow, boards 5 Linden
Humphrey Philip L. shoecutter, house 160 Pleasant
Humphrey Rachel, widow of Amos, h. off Pond, n. Cowell
Humphrey Samuel D. at Almshouse
Humphrey Samuel T. carpenter, boards Mrs. Eliza Graves'
Humphrey Thomas G. shoe packer, house 50 Prospect
Humphrey Wm. Bowden (*Elmer E. Humphrey & Bro.*), 115 Pleasant, boards 50 Prospect
Humphrey Wm. C. clerk, 1 Front, house 264 Washington
Humphreys Francis, shoe manuf,, Allerton block, Pleasant street, house Waldron court [31 Pleasant
Humphreys William (*Humphreys & Twisden*), 1 Front, h.
**HUMPHREYS & TWISDEN** (*William Humphreys and Ebenezer S. Twisden*), coal, wood, lime, and cement, 1 Front
Hunson John E. shoemaker, bds. Mrs. Margaret Hunson's
Hunson Margaret, widow, house Rowland, near Prospect
Hunson Mary A. Mrs. nurse, h. Washington, cor. Franklin
Hunson Wm. C. laborer, house Washington, cor. Franklin
Hunt Albert S. shoemaker, boards 162 Pleasant
Hunt Edmund P. shoemaker, house 162 Pleasant
Hunt Eli V. shoemaker, house Front, near Circle
Hunt John S. machine shoemaker, boards 162 Pleasant
Hunt Rebecca B. widow of John V. house 162 Pleasant

Huntress Charles W. removed to Salem
Hurley John, shoemaker, house 30 Prospect
Hurney Michael, laborer, house Walnut, opp. Central
Hurney Michael, jr. blacksmith, bds. Walnut, opp. Central
Hussey John, house 41 Hawkes
Hussey John, jr. died Jan. 21, 1884
Hussey Michael, shoecutter, boards 41 Hawkes
Hussey Thomas W. H. teacher, h. Nashua av., M'head Neck
Hutchinson Mary, widow, house 11 High
Hyam Charles B. shoecutter, boards 53 Sewall
Hyam Mary, widow, house 53 Sewall
Hyam Philip, shoemaker, house 53 Sewall
Hyam Philip H. crossing tender and signal man, B. & M. R. R. station. house Bassett, near School
Hyam Richard, fisherman, house 53 Sewall
Hyde Jeremiah, shoemaker, boards American House

Ingalls Frank, salesman (Boston), bds. Thomas Ingalls'
Ingalls John B. (Boston), house Front, near Circle
Ingalls Joseph W. house 55 Washington
Ingalls O. W. summer residence off Atlantic av.
**INGALLS THOMAS,** postmaster, 11 Pleasant, h. Washington sq. near Washington street
Ingalls Thomas, 2d, oysters and clams, 53 Wash. b. 55 do.
Ingalls Thomas, jr. clerk, Marblehead National Bank, house 2 Hooper
Ingalls Wm. H. hairdresser, 116 Washington, h. 21 State
Innis Charles W. shoemaker, house 15 Front
Innis Charles W. jr. shoemaker, bds. Ruth A. S. Prentiss'
Innis Frank, stockfitter, boards John D. Innis'
Innis John D. shoemaker, house Pleasant, near Village
Innis John H. shoemaker, boards John D. Innis
Innis Mary E. widow of George H. house 15 Front
Innis Walter, shoemaker, boards John D. Innis'
Ireson John D. mason, house 27 Prospect
Ireson John D. jr. shoemaker, house off Stacey street
Ireson John H. carpenter, house 10 Hooper
Ireson John M. shoemaker, house 65 Washington
Ireson Lucretia S. Miss, teacher, house 25 Prospect
Ireson Mary E. Miss, house 65 Washington
Ireson M. Susan Miss, house Orne, opp. Pond
Ireson Richard, shoemaker, h. Tucker, n. Washington sq.
Ireson Thomas E. shoemaker, house 35 Hawkes
Ireson William, salesman (Boston), h. 202 Washington
Ireson William P. shoemaker, house 25 Prospect
Irving Mary, summer residence Marblehead Neck
Irving William James, summer residence Marblehead Neck
Isburgh C. A. summer residence Marblehead Neck
Israel Henrietta, widow, house Harris, near Mugford

Jacobs George, summer residence Marblehead Neck
James William, house Market square
Jeffery Richard P. shoemaker, house 77 Washington
Jesseman Henry L. removed to Lynn
Johnson Abigail L. Mrs. house Washington square
Johnson Ernest, carpenter, house Selman, near Franklin
**JOHNSON JOHN O.** carpenter, rear 59 Front, house rear 57 do.
Johnston Sarah P. Miss, dressmaker, house 63 Washington
Johnston T. A. summer res. Swampscott road, n. town line
Jones Mary A. widow of, David, h. 7 Mechanics' court
Jones N. P. summer residence off Atlantic av.
Jones Reuben, engineer, B. & M. R.R., h. Anderson st.
Jordan Almira, widow of Joseph T. boards 24 Pearl
Jordan E. A. Mrs. nurse, house 14 Linden
Jordan Walter, shoemaker, house Front, near Merritt
Joyce Michael, shoemaker, house Gregory, n. Waldron
Junkins Horace E. fireman, B. & M. R.R. boards Daniel Ballard's, Bowden street

Keating Edward, painter, boards Mrs. M. M. Keating's
Keating John H. house Water, cor. Union
Keating Mary M. widow of Philip C. h. Union, cor. Water
Keefe Ann, widow of Luke, house Central, near Walnut
Keefe Mary Miss, b. Mrs. Martha Martin's, Washington st.
Keenan Edward H. shoecutter, boards John Keenan's
Keenan James H. died May 2, 1884
Keenan John, engineer, house Walnut, near Central
Keenan Patrick H. laster, house Tucker, cor. Hooper
Keenan Thomas H. shoemaker, h. Chestnut, n. Cottage
Kelley Alexander, shoemaker, house 51 Commercial
Kelley Charles F. shoemaker, house end of Abbot street
Kelley Ellen, widow, house Chestnut, near Cottage
Kelley Michael F. laster, house Lindsey, corner Hawkes
Kelley Patrick, mason, house Chestnut, near Cottage
Kelley Patrick I. shoemaker, bds. Chestnut, near Cottage
Kelley Thomas, laborer, boards Ellen Kelley's
Kenney J. C. summer residence off Atlantic avenue
Kent Josiah, shoemaker, house Tucker's court
Kent Josiah C. shoemaker, boards Tucker's court
**KERR WILLIAM,** jeweller (39 Hanover, Boston), summer residence Ocean avenue, Marblehead Neck
Kerrigen Thomas, fisherman, house 7 Middle
Keyes Benjamin F. conductor, B, & M. R. R. h. 11 Sewall
Kidder William C. summer residence Marblehead Neck
Kiely Alexander F. laster, house Chestnut street
Kiely Alexander L. shoemaker, house Chestnut street
Kiely Charles D. shoe trimmer, boards 12 Hawkes
Kiely David H. fisherman, h. Waldron ct. near Waldron
**KIELY JAMES,** grocer, Prospect, n. Commercial, h. do.

Kiely John, shoemaker, house 12 Hawkes
Kiely John E. shoemaker, boards 12 Hawkes
Kiely John H. shoe channeller, house 16 Prospect
Kiely John J. hairdresser, boards Alexander L. Kiely's
Kiely Lawrence, liquors, Commercial st. house Cottage st.
Kiely Lawrence E. shoecutter, house 20 Hawkes
Kiely Mary E. Miss, dressmaker, 12 High, boards do.
Kiely Michael, shoemaker, house 20 Hawkes
Kiely Michael B. farmer, house 12 High
Kiely Michael J. clerk, 268 Washington, house do.
Kiernan Charles, laborer, boards 39 Commercial
Kiernan Francis, farmer, house 44 Commercial
Kiernan James A. shoecutter, boards 44 Commercial
Kiernan John F. laborer, boards 44 Commercial
Kiernan Julia, widow of Hugh, house 35 Hawkes
Kiernan Timothy E. grocer, 37 Hawkes, boards 35 do.
Kimball Benjamin P. boards Mrs. Mary A. Turner's
Kimball Elizabeth A. widow, house 94 Front
Kimball E. D. Mrs. summer residence Cedar Bluff, Marblehead Neck
Kimball Frank R. summer residence Marblehead Neck
Kimball Gardner J A. shoecutter, boards 41 Gregory
**KIMBALL ISAIAH W.,** Central Dining Saloon, 5 School, house 41 Gregory
Kimball Mary B. widow of William, h. 175 Washington
**KIMBALL PHILIP H.** watchmaker and jeweller, 134 Washington, house 24 Darling
Kimball Susan S. Mrs. summer residence Marblehead Neck
King Alexander, removed to New York city
King Benjamin F. stockfitter, boards 3 Front
King George H. shoemaker, house 4 Goodwin's court
King Giles, teamster, house 3 Front
King Thomas J. shoemaker, boards 3 Front
Kirk John, shoemaker, house 42 State
**KITTREDGE JOSEPH,** physician, 60 Pleasant, house do., Telephone 1583
Knapp Benjamin L. shoemaker, house Lindsey street
Knapp Mary G. widow of Aaron B. house 10 Waldron ct.
Knapp Rena B. saleswoman, 230 Washington, boards 10 Waldron court
Knight Archibald S. & Co. (*A. S. Knight, jr.*), shoe manufs. 22 Washington, house do.
Knight Archibald S. jr. (*A. S. Knight & Co.*), h. 51 Sewall
Knight Augustus, shoemaker, house Pleasant, n Rowland
Knight Azor O. house 15 Washington
Knight Benjamin, shoemaker, house Orne, near Franklin
Knight Benjamin F. boards Mrs. Sarah E. Freeto's, 2 Orne
Knight Benjamin F. 2d, shoecutter, house Mt. Vernon st.
Knight Benjamin F. H. farmer, boards 10 Mechanic
Knight Benjamin R. shoemaker, boards Benjamin Knight's

Knight Carrie C. widow of John K. house 23 Pleasant
Knight Charles A. clerk (Boston), house 127 Elm
Knight Charles H. shoecutter, house 11 Circle
Knight Emily B. widow, boards Joseph Bowden's
Knight Frank, bookkeeper, house 22 High
Knight George, grocer, 40 Washington, house 22 High
Knight George, jr. seaman, boards 22 High
Knight George W. stockfitter, E. S. Woodbury's, Pleasant street, house at Salem
Knight Harris, shoemaker, boards off Mechanic street
Knight Jefferson, house 17 Franklin
Knight John N. C. shoemaker, house Orne, corner Pond
Knight Lizzie B. Miss, dressmaker, Franklin, cor. Washington, boards do.
Knight Lizzie M. teacher, boards 17 Franklin
Knight Margaret, widow of George, house 5 Washington
Knight Mary J. widow of William M. house 20 Franklin
Knight Rebecca B. widow, house 127 Elm
Knight Robert, shoemaker, boards 27 High
Knight Robert, shoemaker, boards 21 Washington
Knight Samuel, shoemaker, house 21 Washington
Knight Samuel, 2d, shoeheeler, boards 22 High
Knight Samuel C. shoemaker, house 10 Mechanic
Knight Samuel C. jr. shoemaker, boards 10 Mechanic
Knight Sarah Miss, house 21 Washington
Knight William, shoemaker, house Stacey, n. Washington
Knight William F. painter, h. 42 Washington, n. Stacey
Knight William R. grocer, foot of Washington, corner Franklin, house do.
Knight William T. stockfitter, boards 20 Franklin
Knowland Haskell E. boards 234 Washington
**KNOWLAND JOHN H.** saloon, 10 Hawkes, h. Cottage, near Commercial [234 Washington
Knowland Richardson, shoecutter, E. S. Woodbury's, h.
Knowland Thomas P. clerk, house 16 State
Knowland William C. tinsmith, house Nicholson's hill
Kohlin Bartholomew, hostler, summer res. Clifton House
Kohn Joseph J. shoemaker, boards American House
Kuell David, shoemaker, house Barnard, near Gregory
Kuell David H. F. removed to Beverly

Lackey Frank, farmer, house Green, beyond Beacon
Lackey William H. house Prospect, near Barnard
Lahey Ellen, widow of William, h. Prospect, c. Commercial
Lahey William, coachman, died April, 1884
Lahey William, laborer, house Commercial, cor. Cottage
Lambertson Joseph, carpenter, house Rockaway avenue
Lambertson Walter L. carpenter, bds. Joseph Lambertson's
Lamphier George H. boards 14 High
Lamprell Sarah A. widow of William A. house 29 Waldron

**LAMPRELL SIMON** (*Lamprell & Marble*, decorators, flagmakers and awnings, 357 Commercial, Boston), house 7 Abbot (see page 504)
Lamson Frank H. shoemaker, bds. Prospect, cor. Barnard
Lamson Joseph P. removed to Lynn [Graves' ct.
Lamson Mary G. widow of Henry A. house Bowden, cor.
Lamson William N. printer, house 48 Prospect [Barnard
Lamson William W. shoemaker, School st. h. Prospect, n.
Lancey Frank, shoecutter, boards John Lancey's
Lancey John, shoecutter, house Maverick, near the railroad
Lancey John, jr. shoe manuf. Washington, corner Darling, boards John Lancey's
Lane Ellen Mrs. house Gregory, opp. Lindsey
Lane James, gardener, house Gregory, near Lindsey
Lane Ruth V. widow of Philip H. house 43 Back
Lane William, shoemaker, house 11 Hooper
Langley Hannah M widow of Levi, bds. Jos. H. Atkins'
Langley Harris S. clerk, house 6 Mugford
Langley Joseph H. provisions, Washington, cor. Franklin, house 118 Washington
Langmaid J. H. summer res. Atlantic av. on the beach
Laskey Anna D. widow of William C. house 50 Front
Laskey Edward H. shoemaker, house Abbot street, Robinson's farm
Laskey George H. shoecutter, house Mugford, near Harris
Laskey James, mason, Anderson, n. R.R. house Graves' ct.
**LASKEY PHILIP B.** dentist, 38 Pleasant, h. Jefferson st.
Laskey Philip S. overseer, J. H. Orne's, b. James Laskey's
Laskey Thomas S. shoelaster, boards James Laskey's
Laskey William A. (*Salkins & Laskey*), 112 Washington, house Mugford, near Harris
Laskey William E. house Mugford, near Harris
Lavender Allen W. express driver, house 50 Front
Lawler Christopher, shoemaker, house Chestnut, n. Walnut
Lawrence Charles P. shoemaker, house Pickett, cor. Merritt
Lawrence Margaret G. and Rebecca L. Misses, h. 31 Orne
Lawrence Margaret W. widow of Rev. Edward A. summer residence 185 Washington
Leach William H. shoemaker, rooms Wash. cor. School
Lear William S. teamster, boards Francis Stevens'
Leary Abby, widow, boards Daniel O'Neil's, Central st.
Leary Catharine, widow of Dennis, house Central street
Leavitt Andrew, master mariner, house Front, cor. Merritt
Leavitt Andrew, jr. mariner, boards Front, cor. Merritt
Leavitt Charles H. clerk, boards Front, cor. Merritt
Leavitt Eben H. shoecutter, boards Andrew Leavitt's
Leavitt Esther L. widow of John B. house 20 Franklin
Lecraw Benjamin P. shoemaker, boards 26 Waldron
Lecraw Hannah R. widow of David R. h. Watson, n. Pleasant
Lecraw John, shoelaster, boards 257 Washington

Lecraw John T. shoefinisher, house Glover, near State
Lecraw Mary E. widow of William P. house 26 Waldron
Lecraw Thomas J. shoemaker, house Glover, near State
Lecraw William P. house 9 Linden
**LEE HARRY,** oysters, 151 Pleasant, house do.
Lee Jane, widow of Charles P. house Lee street
**LEFAVOUR ALBERT,** shoe manuf. 17 Washington, house High street
Lefavour Arthur, shoecutter, boards Joshua O. Lefavour's
Lefavour David D. foreman, E. S. Woodbury's, house Elm, corner Harris [vour's
Lefavour Edward, shoe manuf. 120 Pleasant, b. J. O. Lefa-
Lefavour Francis, removed to Beverly
Lefavour Harry A. shoecutter, boards Albert Lefavour's
Lefavour Hattie, bookkeeper, boards Wm. C. Lefavour's
Lefavour Henry A. shoe manuf., Cottage st. h. 293 Wash.
Lefavour Henry A. 2d, foreman, boards 293 Washington
Lefavour Henry D shoecutter, boards Elm, cor. Harris
Lefavour Herbert, shoecutter, boards 37 Front
Lefavour Horace, shoe manuf. off Beacon, n. Orne, h. do.
Lefavour James F. house 7 Green
Lefavour James F. jr. shoemaker, boards 7 Green
Lefavour John H. shoecutter, house 7 Green
Lefavour Joseph H. shoecutter, house 94 Front
Lefavour Joshua O. house end of Abbot street
Lefavour Mary S. bookkeeper, W. C. Lefavour & Son's, boards Pleasant street
Lefavour Robert C. farmer, house 37 Front
Lefavour Robert H. shoecutter, house 155 Pleasant
**LEFAVOUR RUFUS,** provisions, and boarding house, 126 Pleasant, house do.
Lefavour Rufus H. clerk, 126 Pleasant, boards do.
Lefavour Thomas B. shoe manuf. 5 Hooper, house do.
**LEFAVOUR WM. C. & SON** (*William E.*), shoe manufs. Spring street, house Pleasant, cor. Spring
Lefavour William E. (*Wm. C. Lefavour & Son*), Spring st. boards W. C. Lefavour's [cor. Summer
LeMaster George, crockery, 85 Washington, house Wash.
Lemmon Ann W. widow of William B. h. 98 Washington
Lemmon William B. shoemaker, house Franklin, cor. Front
Lent Charles E. shoecutter, boards 22 Lee
Lent Melissa, widow of Capt. John S house 22 Lee
Leslie Abbie, widow of William, h. Gregory, cor. Hawkes
Leslie William, shoe laster, boards Gregory, cor. Hawkes
Lewis Deborah G. Mrs. dressmaker, house 33 Mugford
Lewis George B. shoemaker, house Back, near Cowell
Lewis John, died May 10, 1885
Lewis Joseph H. fisherman, house Circle, near Front
Lewis Joshua P. shoemaker, house 33 Mugford
Lewis Mary J. widow of Burrill T. house Nicholson's hill

Lewis Otis W. died February 8, 1886
Lewis Thomas, fisherman, house Circle, near Front
Lewis Thomas B. shoemaker, house Nicholson's hill
Lewis Thomas F. died May 23, 1885
Lillibridge Benjamin D. restaurant, 129 Wash. h. 131 do.
Lillibridge Frank D. clerk, 129 Wash. h. Pond, n. Cowell
Lindsey Benjamin, shoemaker, house 158 Pleasant
Lindsey Benjamin, jr. printer, house 273 Washington
Lindsey Benjamin, 2d, shoemaker, house 232 Washington
Lindsey Benjamin M. shoelaster. house Back st. [Brown
Lindsey Catharine, widow of John B. h. Pitman, opposite
Lindsey Hannah, widow, boards 5 Washington
Lindsey John B. mariner, died November 13, 1884
Lindsey John B. shoecutter, house 32 Mugford
Lindsey Joseph B. removed to Pawtucket, R. I.
Lindsey Joseph H. foreman (Beverly), house Green, near Lattimer
Lindsey Joseph W. carpenter, Back, cor. High, house do.
Lindsey Mary, widow of Benjamin, house 32 Summer
Lindsey Mehitable, widow of Benjamin, h. 158 Pleasant
Lindsey Nathaniel, shoemaker, boards 158 Pleasant
Lindsey Nathaniel B. baker, Anderson st. h. 141 Pleasant
**LINDSEY NATHANIEL E.** shoe manuf. 83 Washington, house Market square
**LINDSEY N. ALLEN & CO.** (*William S. Phillips, jr.*), publishers Marblehead Messenger, 271 Washington, house 141 Pleasant (see page 499)
Lindsey Oliver, shoemaker, boards 232 Washington
**LINDSEY PHILIP B.** builder, Russell street, h. High, corner Back
Lindsey Polly, widow of Robert D. house 8 Waldron court
Lindsey William A. baker, boards 141 Pleasant
Lindsey William H. laster, bds. Mrs. Catharine Lindsey's
Linehan Thomas, stockfitter, Pleasant, cor. Spring, boards at Salem
Linskey James, removed to Salem
Linskey John J. removed to Salem
Linskey Mary, widow, removed to Salem [Front
**LITCHMAN BROS.** (*W. T. Litchman*), shoe manufs. 22
Litchman Charles H. agent and manager Litchman & Co. 22 Front, house Back, near Mugford
Litchman David F. shoestitcher, boards 33 Front
Litchman Fred. B. printer, 22 Front, boards Charles H. Litchman's
Litchman James F. engineer, boards 33 Front
Litchman John B. foreman, Litchman Bros.', h. 33 Front
Litchman William, house 33 Front
Litchman Wm. T. (*Litchman Bros*), 22 Front, h. 3 Circle
Litchman & Co., Charles H. Litchman, agent and manager, publishers Wampum Belt, 22 Front

Little Henry Charles, summer residence Marblehead Neck
Livermore A. H. summer residence Marblehead Neck
Locke Daniel D. stockfitter, rooms R.R. depot, Pleasant st.
Loham Francis, shoemaker, house Pleasant, near Village
Loham Thomas, shoemaker, house Maverick street
Long Harriet B. Miss, boards Moses Gilbert's, Ocean st.
Long Lizzie, forewoman of stitching, F. W. & I. M. Munroe's, boards Russell street
Long Michael, laborer, house Cowell, corner Russell
**LONG WILLIAM,** boatswain, U. S.N. house Pleasant, n. Catholic church
Looney Daniel, farmer, house Beacon street
Looney James, farmer, b. off Green, n. Waterside cemetery
Looney William, removed to Saugus
**LORE CLINTON,** coal and wood, 87 Front, house 26 Pleasant (see page 501)
Love James, shoemaker, house Barnard, near Prospect
Low William E laster, house Pleasant, near Village
Luchia Henry M. shoemaker, house Nashua street
Lucy Catharine, widow of Jeremiah, house 18 Commercial
Luscomb George A. shoemaker, house Nicholson's hill
Luscomb John B. S. shoemaker, b. George A. Luscomb's
Lynch Bridget, widow, house Chestnut street
Lynch John, watchman, Hotel Nanepashemet, Marblehead Neck, house do.
Lynch Timothy, laster, boards Bridget Lynch's
Lyon John J. shoecutter, house Cross street
Lyon Richard, died May 14, 1885
Lyon Thomas T. conductor, B. & M. R.R. house Cross st.
Lyons James E. shoemaker, b. Patrick Lyons', Glover st.
Lyons John, shoemaker, house Front, near Merritt
Lyons Nathaniel C. clerk (Boston), bds. 243 Washington
Lyons Patrick, shoemaker, house Glover, near State
**LYONS PATRICK, 2d,** shoe manuf. 49 Commercial, h. 42 Gregory
Lyons Susan T. widow of Samuel M. h. 243 Washington
Lyons Thomas F. shoemaker, 49 Commercial, b. at Salem
Lyons William E. shoemaker, boards John Lyons'
Lyons Wm. F. shoemaker, bds. Patrick Lyons', Glover st.

Mace Elizabeth Mrs. died January 16, 1886
Mace James D. shoemaker, boards Mrs. Mary C. Mace's
Mace Joseph H., Marblehead and Salem Express, 14 School, house Selman, near Franklin
Mace Mary C. widow of Joseph P. h. Beacon, n. Norman
Mace Samuel H. teamster, boards Mary C. Mace's
Madigan Margaret H. Miss, dressmaker, b. Dennis McGee's
Madison Hannah, widow of Andrew, house 153 Pleasant
Magee Frank, shoemaker, house 174 Washington
Magee James H. shoe trimmer, house 20 Franklin

Maguire John, shoemaker, boards 53 Commercial
Maguire Timothy, shoemaker, house 53 Commercial
Maguire Timothy, jr. shoemaker, boards 53 Commercial
Mahoney Bridget, widow of John, house Central street
Mahoney Eugene W. shoemaker, boards William T. Hill's
Mahoney James, laborer, house Commercial street
Mahoney Jeremiah, shoemaker, boards James Mahoney's
Mahoney Timothy, shoemaker, boards Dennis McGee's
Main Charles S. machinist, house 52 Prospect
Main Francis W. music teacher, boards 11 Prospect
Main Jacob A. removed to Hingham
Main Joseph P. shoecutter, boards 52 Prospect
Main Richard S. ropemaker, house 17 Summer
Main Sarah W. Miss, teacher, boards 17 Summer
Main Thomas, house 11 Prospect
Main Thomas, jr. engineer, house 9 Prospect
Main William P. shoemaker, house 27 High
Main William W. shoecutter, house 17 Summer
Malcom Alice B. widow of John R. house 42 Orne
Malcom Elizabeth, widow of Alexander, b. 10 Washington
Malcom John N. shoemaker, house 42 Orne
Malcom William H. laborer, house 30 Prospect
Maley Hannah W. widow of Thomas P. h. Nicholson's hill
Malm Louis, supt. Marblehead Gas Light Co. 9 Pleasant, rooms foot of Orne, at gas works
Manahan John, laborer, boards Owen Reagan's
Manning Cornelius E. removed to Kansas City, Mo.
Manning Elizabeth W. widow of Samuel, jr. h. 23 Pleasant
Marblehead Alms House, Franklin Wilkins, superintendent, Pleasant street
Marblehead Bicycle Club, Pleasant, corner School
Marblehead Gas Light Co. foot of Orne st. and 9 Pleasant
Marblehead Light-house, eastern point Marblehead Neck
Marblehead National Bank, Washington street, William Reynolds, cashier
Marblehead Neck, peninsula southeast of the harbor
Marblehead Post Office, 11 Pleasant, near Washington
Marblehead Savings Bank, Washington street, William Gilley, treasurer [cor. Front
Marblehead Shoe Trimming Co., B. Day, agent, Water,
Marden Richmond F. dry goods, 153 Washington, h. Elm, corner Elm court
Marden William H. baker, house 9 Lee
**MARDEN WILLIAM S.** engineer, E. S. Woodbury's, house 23 Gregory
Markey Peter, at glue factory, house Commercial street
Marr John, tailor, Hentz's block, Washington street, house 47 Back
Marr Thomas, hostler, boards 47 Back
Marrs James, shoemaker, house Hawkes, n. Washington

Marrs James S. removed to Haverhill
Marshall Robert W. shoemaker, 155 Washington, house Lattimer street
Martin Abbie Miss, house off Pond, near Cowell
Martin Anna P. Miss, boards 14 State
Martin A. C. Mrs. summer residence Front, opp. Circle
Martin Benjamin F. farmer, house 15 Mugford
Martin Benjamin F. jr. farmer, boards 15 Mugford
Martin Benjamin F. 2d, carpenter, house Harris, n. Elm
Martin Eben, shoecutter, house 243 Washington
Martin Edward, shoemaker, house 30 Prospect
Martin Edward D. house Harris, near Elm
Martin Edward P. shoecutter, house Harris, near Elm
Martin Elizabeth S. Miss, house 18 Pleasant
Martin Emeline, widow of Ebenezer, h. 243 Washington
Martin Frank H. removed to Beverly
Martin George H. grocer, Orne, cor. Franklin, h. 23 Orne
Martin Henry, shoemaker, house Tucker's court
Martin Henry C. shoecutter, boards 23 Orne
Martin Horace A. shoelaster, h. Hawkes, n. Washington
Martin Horace M. clerk, 112 Wash. boards S. C. Martin's
Martin Jane H. Mrs. boards 111 Elm
Martin John, shoemaker, house rear 40 Lee
Martin John, stone mason, house Cliff street
Martin John A. carpenter, boards 64 Pleasant
Martin John F. shoe trimmings, Cowell, n. Russell, h. do.
Martin John P. shoemaker, boards rear 40 Lee
Martin John S. carpenter, Gregory, c. Lee, h. 64 Pleasant
Martin Joseph, student, boards 15 Mugford
Martin Joseph, farmer, removed to Beverly
Martin J. Hooper, clerk, 9 Pleasant, boards 15 Mugford
Martin Knott B shoelaster, h. Washington, near Mason
Martin Knott V. house 33 Franklin
Martin Lucy and Mary J. Misses, house 32 Pleasant
Martin Margaret, widow, house Chestnut, corner Cottage
Martin Maria L. Miss, teacher, Mugford primary, boards 18 Pleasant
Martin Martha, widow, house Washington, corner Stacey
Martin Martha A. Miss, house 13 Green
Martin Mary Ann, widow of William, h. Back, near High
Martin Mary T. widow of Thomas J. house 159 Pleasant
Martin Michael, boards Margaret Martin's
Martin Nicholas T. shoemaker, boards Horace A. Martin's
Martin Patrick, died December 31, 1885
Martin Patrick H. removed to Beverly
Martin Peter, gardener, house 3 Circle
Martin Peter A. boards 15 Circle
Martin Richard, painter, boards Samuel C. Martin's
Martin Samuel C. grocer, Front, near Circle, house do.
Martin Samuel G. removed to Malden

Martin Sarah E. Mrs. music teacher, house Tucker's court
**MARTIN SARAH H. Miss,** seed grower and florist, 13 Green, house do. (see page 499)
Martin Thomas J. express driver, house 159 Pleasant
Martin Thomas S. shoemaker, house Nicholson's hill
Martin Thomas S. jr. shoe manuf. 13 Village, house do.
Martin William H. shoemaker, house 18 Pleasant
Marvel Peter, proprietor Marblehead Roller Skating Rink, Pleasant, corner School, house Lattimer, near Green
Mason Charles F. shoelaster, house Mugford, near Harris
Mason Edward J. carpenter, boards 21 Maverick
Mason Frank, shoemaker, house Orne, near the gas works
Mason George, shoemaker, house 1 Washington
**MASON ISAAC W.** grocer, 6 Mason, house 8 do.
**MASON ISAAC W. Jr.** jewelry, watches, and optical goods, 166 Washington, house Glover, near State (see page 502)
Mason Joseph, shoemaker, house 46 Rowland
Mason Richard, laborer, boards 1 Washington
Mason William G. shoemaker, boards Rowland street
Masters George W. fish dealer, house Front, near Glover
Masters John W. Rev. summer res. Marblehead Neck
Maxfield James, removed to Lynn
May William, summer res. Rockaway av. cor. Atlantic av.
McAna John, carpenter, boards Mrs. Mary O. Caswell's
McArthur Edwin, chemist, house Mt. Vernon-st. court
McArthur Edwin, jr. 5-cent store, fancy goods, etc., Horse-car station, Pleasant street, house 129 Elm
McAuliffe Honora, widow of John, house 30 Prospect
McCabe William F. removed to Beverly
McCabe William H. removed to Beverly
McCafferty Catharine, widow of John, h. Chestnut street
McCannon Albert, driver, boards 164 Pleasant
McCartney Frank G. laundryman, bds Edward M. Beals'
McCarty Daniel J. shoemaker, boards Mrs. Mary Ward's
McCarty Thomas, shoemaker, boards American House
McClearn Fogg, shoeshaver, rooms 3 Abbot
**McCLEARN STUART F.** grocer, 154 Pleasant, h. do.
McClearn William S. (*McClearn & Dupar*), boards Washington street
McClearn & Dupar (*Wm. S. McClearn and Benj. F. Dupar*), grocers, 216 Washington
McClellan Ellen, widow, boards Lee, cor. South
McCloskey Bernard, mason, house Chestnut, near Cottage
McCloskey James, laborer, house Chestnut, near Cottage
McCool Jennie, widow, house Chestnut, near Cottage
McCool Margaret, widow, house Central street
McCool Michael, house Chestnut street
McCool Thomas, house Central street
McCoy Ann, widow of Daniel, house Central street

McCoy Edward D. laborer, boards John McCoy's
McCoy John, farmer, house Chestnut, opp. Walnut
McCoy John D. laborer, boards John McCoy's
McCoy John P. laster, boards John C. Gorman's
McCoy Patrick, provisions, 20 Commercial, house do.
McCoy Thomas, mason, house Central, near Cottage
McCulloch Mary and Alice Misses, house 52 Back
McCurdy Arthur R. removed to Beverly
**McCURDY WILLIAM B. Capt.** carpenter at Albert Roscoe's, Lindsey street, boards Jonathan N. Davis'
McDonald Ellen J. widow of Michael, h. Lindsey street
McDonald Patrick, ord. sergt., U.S.A., Fort Sewall, h. do.
McDonald Thomas S. farmer, boards George Haynes'
McEachran Collin, shoemaker, house Mechanic street
McEachran Frank S. removed to Lynn [Scot.
McGarrity Mary, widow of Patrick, removed to Glasgow,
McGarrity Thomas, shoemaker, boards 16 Prospect
McGee Dennis, shoemaker, h. Hawkes, near Washington
McGrane Patrick, coachman, 72 Pleasant, boards do.
McGrath Thomas, shoemaker, h. Commercial, n. Cottage
McGurn Thomas F. bookkeeper, 49 Commercial, boards 42 Gregory
McHugh Patrick, teamster, house Commercial street
McIntire William H. harnessmaker, b. American House
McKay Daniel, laster, boards George McKay's
McKay Edward, clerk, boards George McKay's
McKay George, shoemaker, house Cliff street
**McKAY GEORGE H.** grocer, Commercial, cor. Walnut, boards George McKay's
McKay Robert, clerk, boards George McKay's
McKeag Robert, shoemaker, house Central, near Walnut
**McKEEVER WILLIAM P. A.** dry and fancy goods, 109 Washington, house at Salem
McLeod Alfred, house Graves' court
McLeod Maria, widow of Norman, h. Sewall, cor. School
McNehema Patrick, hostler at T. A. Johnston's, Swampscott road, at town line
McNough John, shoemaker, house Chestnut, cor. Cottage
McNulty John E. shoelaster, house 67 Commercial
McPhail Agnes, widow of James, housekeeper, 185 Wash.
Meader Edgar K. painter, house Lattimer street
Meader Moses K. painter, house 11 Mt. Vernon
Meader Robert C. shoecutter; boards 11 Mt. Vernon
Meer John B. boards Edwin Morey's, Marblehead Neck
Mehan John, laborer, Clifton House, boards do.
Mehan John Mrs. boards 24 Commercial
Meilbye James B. shoemaker, house Front, cor. State
Melvin Benjamin G. shoecutter, boards 21 Reed
Melvin Charles, shoemaker, boards 57 Front
Melvin Daniel, fisherman, house 57 Front

Melvin John, solecutter, house 21 Reed
Melzard Benjamin T. shoemaker, h. Orne, opp. gas-house
Melzard Benjamin T. jr. shoemaker, h. Beacon, cor. Orne
Melzard Charles E. laborer, boards Benj. T. Melzard's
Melzard David T. shoemaker, boards Benj. T. Melzard's
Melzard John, clerk, house 137 Washington
Melzard John H. laster, house Orne, opp. the gas-house
Melzard Richard G. shoemaker, bds. Benj. T. Melzard's
Melzard William K. shoemaker, bds. Benj. T. Melzard's
Merrian Hannah H. widow of Henry A. h. South, n. Middle
Merrill Frank O. machinist, boards Orlin Merrill's
Merrill George W. shoemaker, house Cowell, near Russell
Merrill Orlin, shoemaker, house Russell, near Cowell
Merritt Alfred S. farmer, house Swampscott road
Merritt Austin, driver milk wagon, house at Lead mills
Merritt Carrie E. Miss, teacher, Glover primary, boards Back, near Cowell
Merritt David, summer residence off Atlantic avenue
Merritt Francis, shoemaker, house Beacon, cor. Orne
Merritt Thomas H. died March 5, 1885
Merritt William, carpenter, house Back, near Cowell
Merritt William B. shoemaker, house Franklin, near Front
Merritt William B. jr. shoecutter, bds. Wm. B. Merritt's
Meservey Joseph W. H. boatbuilder, house Orne, n. Pond
Meservey Lydia, widow, died March 23, 1885
Meservey Samuel S. carpenter, b. Mrs. Abigail Goldsmith's
Meskill Michael, shoemaker, boards 126 Pleasant
Messervey Ambrose H. shoemaker, h. Circle, cor. Front
Messervey Ambrose H. jr. clerk, bds. A. H. Messervey's
Messervey John L. fisherman, house Front, cor. State
Messervey William L. fisherman, house Circle, near Front
Metcalf George L. (*Crosman, Metcalf, & Co.*), Sewall, near School, house Vine, near Pleasant
Metcalf John C. removed to Lynn
**METCALF THEODORE A. Rev.** pastor Catholic Church, house Gregory street
Miller Arthur J. stitcher, house Pond, near Green
Miller Charles H. summer residence Marblehead Neck
Miller George R. summer res. Atlantic av. on the beach
Miller Mary, widow, house Pleasant, opp. Anderson
Millett Ann D. widow of Nicholas M. h. Mt. Pleasant st.
Millett Franklin, shoecutter, house Pitman, near Brown
Millett Hannah, widow of Franklin, house 25 Orne
Millett Hannah, widow of William, house Darling street
Millett Henry C. bookkeeper (Salem), house Village st.
Millett Hervey, clerk, School, cor. Essex, boards 25 Orne
Millett John, shoemaker, house rear 41 Prospect
Millett Nicholas M. died Jan. 5, 1885
Millett Richard T. shoemaker, house Tucker's court
Millett Robert B. shoemaker, boards William T. Millett's

Millett Sarah A. widow of Philip B. h. Stacey, n. Wash.
Millett William T. shoemaker, house Beacon, cor. Norman
Mitchell Benjamin, shoemaker, house 23 Lee
Mitchell Benjamin, jr. shoemaker, boards 23 Lee [house
Mitchell Benjamin L. shoemaker, h. Rowland, near school-
Mitchell Elizabeth C. Mrs. house 18 Back
Mitchell Frank B. shoenailer, house Cliff street
Mitchell George L. shoemaker, house 235 Washington
Mitchell Jane L. widow of David C. bds. 11 Mt. Vernon
Mitchell John, switchman, B. & M. R. R. house Abbot, near Mt. Vernon
Mitchell John S. shoemaker, boards Benj. L. Mitchell's
Mitchell Michael B. shoemaker, house off Pond, r. Back st.
Mitchell William F. 2d, shoemaker, boards 17 Middle
Mitchell William L. shoemaker, house 17 Middle
Mitchell William P. clerk, house Village, near the railroad
Monaghan Patrick, laborer, house Cottage, n. Commercial
Monaghan Thomas, teamster, boards 37 Commercial
Moody Frank W. died March, 1885
Moody Harriet L. widow, removed to Beverly
Moore David, summer residence Marblehead Neck
Moore Henry, seaman, house Franklin, cor. Front
Moore Henry, jr. clerk, boards Franklin, cor. Front
Moore William, carpenter, house Green, near Brown
Moran Thomas, laborer, house Salem road
Morehouse Augustus B. shoecutter, house Mechanic st.
Morehouse Bion W. shoecutter, house 290 Washington
Morehouse John J. milk dealer, house Glover, near State
Morehouse Matthew, house Darling, cor. Washington
Morehouse Samuel N. carpenter, house State, near Glover
**MOREY EDWIN,** president B. & L. R.R. (Boston), summer residence Ocean av., Marblehead Neck
Morgan Josiah C. removed to Salem
Morrell Alvin B. shoemaker, bds. John H. Cameron's
Morris Albert F. shoecutter, house 22 Franklin
Morris James, summer residence Marblehead Neck
Morrisey John, coachman at J. M. Cropley's
Morrison Christina A. and Mary A. Misses, h. 277 Wash.
Morse Caroline Mrs. boarding house, 121 Elm
Morse Frank E. boards 121 Elm
**MORSE MARTIN V. B.** physician, house 23 Pleasant
Morse Richard B. carpenter, house 27 Sewall
Mortimer A. H. A. manager E. Y. C. House, Marblehead Neck, house do.
Mosman Melvin C. carpenter, house 32 Reed
Mudge Edward, summer residence off Atlantic avenue
Mudge Henry N. teacher, removed to Chicago, Ill.
Mulcahy Lawrence, shoemaker, house 18 Commercial
Mullen James, currier, boards Mrs. Bridget Mahoney's
Mullen John E. died Oct. 29, 1885

Mullen Lawrence M. saloon, 39 Commercial, boards do.
Mullen Nancy, widow of Patrick, house 35 Hawkes
Mullen William, shoemaker, house Beacon, cor. Norman
Mullett James W. shoelaster, boards Mrs. R. S. Mullett's
Mullett Rebecca S. widow, house Front, opp. Circle
Mullett Samuel C. fisherman, boards Mrs. R. S. Mullett's
Mulvany John, shoemaker, house Front, corner Darling
Munroe Edward M. foreman F. W. & I. M. Munroe's, h. 269 Washington [Salem
Munroe Frederick W. (*F. W. & I. M. Munroe*), house at
Munroe F. W. & I. M. boot and shoe manufs. 122 Pleasant
Munroe Isaac M. (*F. W. & I. M. Munroe*), h. Elm, n. Brown
Munroe John G. heeler, 122 Pleasant, house at E. Boston
Munroe Margaret Mrs. nurse, house 17 Darling
Munroe Michael B. boards Isaac M. Munroe's
Munroe William B. shoemaker, house Pleasant, n. Village
Murgatroyd Edward, summer residence Marblehead Neck
**MURPHY HUGH E.** saloon, 124½ Pleasant, house do.
Murphy John J. removed to Gloucester
Murphy Melzar, carpenter, house Waldron street
Murphy Michael, removed to Gloucester
Murray Jeremiah, prop. American House, 238 Washington
Murray Julia, widow of Timothy, house 32 Commercial
Murray Michael, removed to Concord
Murray William, teamster, boards 32 Commercial
Muskill Michael, shoemaker, boards 126 Pleasant

**NATIONAL GRAND BANK,** 2 Hooper, Everett Paine, cashier
Narbis Frederick, mariner, house 4 Water [972
Naumkeag Street Railway branch stables, Salem road, Tel.
Neilson William, jr. house Pleasant, near Watson
Newcomb Brenton N. shoecutter, h. Pleasant, c. Maverick
Newhall Caroline Miss, teacher, Gerry grammar, boards 40 Pleasant [Pleasant
Newhall Harriet Miss, teacher, Gerry grammar, boards 40
Newhall Hiram H. driver, H. R.R. b. Frank O. Walton's
Newhall Margaret, widow of Jacob S. house 40 Pleasant
Newhall William P. shoe manuf. (Lynn), h. 37 Mugford
Newton George B. shoemaker, house Bowden, cor. Sewall
Newton Samuel F. G. house Beacon, near Orne
Newton Samuel F. G. jr. shoecutter, b. S. F. G. Newton's
Newton Sylvia S. Miss, boards 23 Pleasant
Nichols Alfred M. salesman, house Market square
Nichols Reuben, died April 3, 1885
Nichols Reuben A. grocer, Market square, near Washington, boards do.
Nicholson James, shoemaker, house 19 Maverick
Nicholson Thomas, grocer, 13 Mugford, house do.
Noon Hugh, tailor, house 8 Lee

Noon John, shoemaker, boards 8 Lee
Noon Patrick, shoemaker, house 8 Lee
North Edward, shoemaker, boards Thomas North's
North Thomas, shoemaker, house Beacon, near Orne
North William T. shoemaker, boards Thomas North's
Northall ———, summer residence Marblehead Neck
Northend William D. summer residence Hunsley lane, Marblehead Neck [cor. Pleasant
Northway Sarah S. widow of Samuel D. house Rockaway,
Noyes Charles L. shoemaker, boards 54 Rowland
Noyes Charles P. shoemaker, house 54 Rowland
Noyes William S. shoecutter, house Prospect, cor. Rowland
Nutting John, house Selman, near Front
Nutting Mary, widow, house 25 Circle
Nutting Robert K. shoemaker, boards 25 Circle
Nutting William, died June 22, 1884
**NUTTING WILLIAM, Jr.** trial justice, Hooper, corner Washington, house 25 Circle
Nutting Wm. F. shoe manuf., Wash. sq. house 8 Mechanic

Oakes Samuel G. fisherman, house 51 Lee
Oakes Samuel G. jr. shoemaker, boards 51 Lee
O'Brien Edward, shoemaker, boards Mary O'Brien's
O'Brien Ellen, widow, house Commercial, corner Walnut
O'Brien James B. shoemaker, boards 45 Gregory
O'Brien John E. shoemaker, house Chestnut street
O'Brien John J. shoecutter, boards 45 Gregory
O'Brien Mary, widow of Timothy, h. Nashua, n. Gregory
O'Brien Patrick J. shoemaker, house 45 Gregory
O'Brien Timothy, laborer, house 13 Lee
O'Brien Timothy E. laster, boards 45 Gregory
O'Brien William, express messenger, h. Sewall, n. Linden
O'Callaghan John, died May 25, 1885
O'Callahan Daniel, shoemaker, h. Commercial, cor. Walnut
O'Connor Bartholomew, shoemaker, house Commercial st.
O'Connor Charles, shoemaker, house Barnard, n. Prospect
O'Connor James, shoemaker, house Barnard, near Prospect
O'Connor John, house Barnard, near Prospect
O'Connor John J. shoecutter, b. Bartholomew O'Connor's
O'Connor Matthew, shoecutter, b. Bartholomew O'Connor's
O'Connor Michael, shoecutter, b. Bartholomew O'Connor's
O'Donnell John, shoemaker, house Barnard, near Gregory
O'Grady Dennis, shoemaker, house Pearl, corner High
O'Keefe Edmund, teamster, house Barnard, near Gregory
O'Keefe Edmund, jr. teamster, boards Edmund O'Keefe's
O'Keefe Luke, student, boards Edmund O'Keefe's
O'Keefe Mary, removed to Salem
Oliver Benjamin R. shoemaker, house 54 Lee
Oliver Mary M. widow of Richard, house 164 Washington
Oliver Richard, died February 4, 1885

Oliver Samuel P. shoemaker, boards 3 Front
Oliver Sarah E Miss, house 207 Washington
Oliver Sarah P. widow of Thomas, house Maverick street
O'Neil Daniel, laborer, B. & M. R.R. h. Central, n. Cottage
O'Neil Dennis, laborer, B. & M. R.R. h. Central, n. Cottage
Orne Adoniram C. died January 31, 1886
Orne Charles F. shoemaker, boards Selman, corner Front
Orne Frank P. boards 137 Pleasant
Orne John, removed to Lynn
Orne John A. farmer, boards William P. Mitchell's
Orne John H. boards Mrs. Sarah S. Orne's
Orne John H. 2d, clerk, boards 43 Back
Orne John S. grocer, 64 Back, house 43 do.
Orne Jonathan H. shoe manufacturer, Allerton building, house 137 Pleasant
Orne Lucille H. widow of William H. house 23 State
Orne Mary S. widow, house 57 Back
Orne Sarah S. widow of Benj. S. house Selman, cor. Front
Orne William H. died March 2, 1884
Orne William W. shoemaker, boards 57 Back
O'Rourke Michael, shoemaker, boards Owen Reagan's
Osborne Charles E. shoemaker, house 30 South
Osborne John, summer residence Marblehead Neck
**OSBORNE JOHN N.** shoe manufacturer, Harris street, house Harris, near Mugford
Osborne Rebecca E. widow of Chas. h. Harris, n. Mugford
Osborne Sarah D. Mrs. summer residence Cliff Cottage, Marblehead Neck
Osborne William H. shoemaker, bds. Mrs. R. E. Osborne's
Osgood Arthur M. boards 4 High
**OSGOOD FRANCIS A.** collector of customs, h. 4 High
Osgood Francis C. caulker, house 58 Prospect
Osgood Francis G. carpenter, house Prospect. n. Rowland
Outhouse Dora Miss, dressmaker, State, c. Glover, b. do.

Page Charles A. shoe finisher, house Elm, corner Harris
Page George W. machine operator, house 45 Pleasant
Page Margaret A. widow, house 273 Washington
Paine Andrew J. shoemaker, house Pleasant, near Cross
Paine Andrew J. jr. laster, boards Pleasant, near Cross
Paine Charles S. clerk, 183 Pleasant, boards do.
Paine Elizabeth, widow of Thomas T. house 9 Waldron
Paine Everett, cashier, National Grand Bank, h. 208 Wash.
Paine Hannah, widow, house Pleasant, near Cross
Paine Henrietta Miss, b. Michael Long's, Cowell, c. Russell
Paine Jacob O. confectionery, etc., Pleasant, corner Vine, house Essex, near School
Paine Jacob T. grocer, 183 Pleasant, house do.
Paine John, boots and shoes, 104½ Washington, h. 203 do.
Paine John D. shoemaker, boards 101 Pleasant

Paine Lois D. widow of Henry, house 101 Pleasant
Paine Louis E. clerk, 104½ Washington, boards 203 do.
Paine Thomas W. prop. Paine's Express, house 9 Waldron
Paine Washington F. confectionery, etc., Pleasant, near Cross, house do.
**PAINE WILLIAM B.** grocer, Beacon, near Orne, h. do.
Paine William H. clerk, boards 183 Pleasant
Paine W. Frank, printer, boards 101 Pleasant
Paine's Boston and Marblehead Express, School, c. Pleasant
**PALMER IRVING S.** (*Palmer, Parker, & Co.*, Portland, cor. Travers, Boston), summer residence Nashua av., Marblehead Neck
Parker Charles W. (*Macullar, Parker, & Co.*, 400 Washington, Boston), summer residence Foster street, Marblehead Neck
Parker Edmund, shoemaker, house Reed street
Parker Elizabeth, widow of James, house 149 Elm
**PARKER FRANCIS A. & CO.** (*James N. and John G. Parker*), shoe manufs. 147 Elm, house 149 do.
Parker Francis V. summer residence Marblehead Neck
Parker George F. removed to Boston
Parker Henry J. edgesetter, boards 24 Front
Parker James N. (*F. A. Parker & Co.*), h. Elm, n. Watson
Parker John C. shoemaker, boards Edmund Parker's
Parker John G. (*F. A. Parker & Co.*), house 1 Essex
Parker Richard, shoemaker, h. Pleasant, n. Devereux station
Parker Wilbur K. removed to Somerville
Parsons Georgianna Mrs. summer res. Marblehead Neck
Patey John C. shoemaker, house 8 Waldron
Patey Thomas, house 229 Washington [Washington
Patey William T. machine operator, house Stacey, near
Paton Andrew H. removed to Danvers
Peabody Henry C. house 45 Sewall
Peach Andrew, shoemaker, bds. Benj. T. Melzard's
Peach Benjamin F. shoemaker, house 25 Gregory
Peach Bethia, widow of Lot, died July 23, 1884
Peach Charles E. clerk, boards 29 Mugford
**PEACH DANIEL,** grocer, Selman, near Front, h. Front, near Circle
Peach Eben, shoemaker, house 47 Front
Peach Eben, jr. shoemaker, boards 47 Front
Peach Eliza A. Miss, house Mechanic street
**PEACH EZEKIEL R.** milk dealer, h. Russell, n. Pond
Peach George H. laster, house Orne, near the gas works
Peach James J. H. farmer, boards John F. Peach's
Peach John C. shoe manuf., School, cor. Sewall, h. Elm, near Watson
Peach John F. stonemason, house Russell, near Pond
Peach John H. stonemason, boards 47 Front
Peach John S. shoecutter, boards 25 Gregory

Peach John W. shoe manuf., School, cor. Sewall, house Elm, near Watson
Peach John W. 2d, mariner, house 19 Circle
Peach Lot Conant, farmer, boards 29 Mugford
Peach Margaret E. widow, house 7 Washington
Peach Philip H. dentist (Salem), house end of Abbot st.
**PEACH RICHARD,** stonemason, Gregory, c. Lee, h. do.
Peach Richard, jr. laborer, house Gregory, cor. Lee
Peach Ruth E. Miss, house 17 Orne
Peach Samuel C. shoemaker, house 17 Mugford
Peach Samuel S. T. shoe manuf., School, cor. Sewall, house Harris, near Elm [78 Washington
Peach Stephen B. grocer, 29 Mugford, h. do.; also saloon,
Peach Stephen B. 3d, stockfitter, house Pond, n. Cowell
**PEACH THOMAS J.** shoemaker, h. Pond, cor. Green
Peach William B. farmer, boards John F. Peach's
Peach William T. shoecutter, boards 25 Gregory
Peach William T. 2d, shoecutter, boards 7 Washington
Peachey Charlie, laster, boards Moses Peachey's
Peachey John, shoemaker, boards John S. Peachey's
Peachey John S. shoemaker, house Pleasant, cor. Cross
**PEACHEY MOSES,** foreman, Patrick Lyons, 2d's, 49 Commercial, house Rowland, near Prospect
Pecker Charles, farmer, house Swampscott road
Pedrick Amos, shoelaster, house Orne, near the gas works
Pedrick Benjamin J. shoemaker, house Abbot street
Pedrick Francis E. shoe finisher, house Front, opp. Circle
Pedrick George D. farmer, boards George M. Pedrick's
Pedrick George M. shoemaker, house Green, near Elm
Pedrick George M. 2d, McKay operator, b. G. M. Pedrick's
Pedrick John J. shoeheeler, boards Mrs. P. W. Stone's
Pedrick Mary A. widow of John B. house 21 Reed
Pedrick Mary I. Mrs. house 14 High
Pedrick Mary L. teacher, Sewall primary, boards Francis E. Pedrick's
Pedrick Richard O. shoecutter, h. Waldron, cor. South
Pedrick Rufus, shoemaker, boards George M. Pedrick's
Pedrick Sarah H. widow of Capt. John B. h. 23 Summer
Pedrick Thomas, house rear Goodwin's court, off Front st.
Pedrick Thomas Russell, shoemaker, h. Front, opp. Circle
Perkins Reuben B. carpenter, house Front, near Franklin
Perkins Samuel, removed to Rockport
Perkins Stephen B. carpenter, house Front, near Franklin
Perkins Stephen H. carpenter, house Front, near Franklin
Perry Alexander S. fisherman, house Front, cor. Glover
Perry Charles E. shoelaster, boards Front, near Merritt
Perry Enoch H. farmer, boards Stephen S. Smith's
Perry George G. shoemaker, boards 14 Goodwin's court
Perry Hannah Miss, boards 14 Goodwin's court [ct.
Perry Hannah P. widow of William P. house 14 Goodwin's

Perry Herbert A. shoecutter, house Front, near Merritt
Perry Nathaniel H. shoemaker, boards 14 Goodwin's ct.
Phelps James T. summer res. Atlantic av. on the beach
**PHILLIPS BENJAMIN A.** fancy goods, 60 and 61 Washington, house 61 do.
Phillips Benjamin H. shoemaker, house Graves' court
Phillips Benjamin S. shoecutter, house Phillips court, off Mt. Vernon street
Phillips Elizabeth J. widow of Ichabod, h. 7 Mechanic sq.
Phillips George S. boards John G. Graves'
Phillips John E. shoemaker, house Tucker's court
Phillips John F. shoemaker, h. Washington sq. cor. Tucker
Phillips John H. shoemaker, h. Tucker's ct. n. Wash. sq.
Phillips Joseph, died July 25, 1885
Phillips Joseph A. shoemaker, house 80 Front
Phillips Joseph H. shoefitter, house Pleasant, n. Devereux
Phillips Joseph S. shoelaster, house 264 Washington
**PHILLIPS JOSEPH W.** foreman packing room, J. M. Cropley & Bro.'s, house 6 Mt. Vernon
Phillips Lewis C. shoemaker, boards John G. Graves'
Phillips Mary H. widow of Richard, house 42 Prospect
Phillips Michael, shoemaker, house 77 Washington
Phillips Nathaniel H. shoecutter, house 22 Pearl [R.R.
Phillips Richard, shoecutter, h. Maverick st. n. B. & M.
Phillips Richard, 2d, farmer, boards William S. Phillips'
Phillips Thomas, foreman, Francis Humphrey's, house 208 Washington
Phillips Thomas J. jr. shoemaker, house Rowland, n. Cross
Phillips Thomas P. shoecutter, house 7 Mechanic sq.
Phillips William S. milkman, house Pleasant street, above Devereux station
Phillips William S. jr. (*N. Allen Lindsey & Co.*), house Pleasant st. above Devereux station
Pierce Charles E. shoemaker, house 26 Waldron
Pierce David R. shoemaker, house Orne, near Pond
Pierce Eben F. removed to Leominster
Pierce Emma B. widow of Benjamin S. died Oct. 13, 1885
Pierce George, sea captain, died Feb. 13, 1884
Pierce George S. shoemaker, house Rowland, n. Prospect
Pierce G. C. summer residence off Atlantic av.
Pierce James L. shoemaker, house Beacon, cor. Orne
Pierce John, clerk, house Lee, near Gregory
Pierce John D. fisherman, house 42 State
Pierce Joseph, grocer, 12 and 14 Hooper, h. 4 Wash. sq.
Pierce Joseph B. shoemaker, house 42 Lee
Pierce Nathaniel T. shoelaster, house Lee street
Pierce Philip, hostler, Dr. M. V. B. Morse's, boards do.
Pierce Robert, fisherman, house 44 Rowland
Pierce Robert, jr. shoemaker, boards 44 Rowland

Pierson Frederick H. summer residence Jersey side, Marblehead Neck
Pierson Herbert, shoemaker, h. Lee st. opp. school-house
Pierson Mehitable, widow of Robert, h. Front, cor. Glover
Pierson William, shoemaker, house Front, cor. Glover
Pinkham Charles, fisherman, boards Samuel Snow's, 2d
Pinkham Emma Miss, boards Samuel Snow's, 2d
Pitman Benjamin, house 14 Linden
Pitman Ebenezer Allen, shoecutter, house 8 Bowden
Pitman Ebenezer Allen, jr. deputy collector of customs, house 8 Bowden
Pitman Hannah A. widow of John H. house 14 State
Pitman Henry F. died July 21, 1885
Pitman John, grocer, High, cor. Pearl, h. 19 Pearl
Pitman John H. clerk, J. Pitman's, boards 19 Pearl
Pitman Mary, widow of Henry F. h. Pleasant, n. Spring
Pitman Nicholas, shoecutter, house 7 Spring
Pitman Nicholas P. shoecutter, house 7 Spring
Pitman Thomas (*J. S. Caswell & Co.*), painter, h. Reed, cor. Mt. Vernon
Pitman Thomas S. farmer, boards 19 Pearl
Pitman William H. house Cowell, near Russell
Place Samuel, boat builder, boards 107 Washington
Pleedwell J. R. summer residence off Atlantic av.
Plummer Frank, shoemaker, boards Front, cor. Glover
Pollard M. S. T. summer residence off Atlantic av. opp. Rockaway av.
Polly Ann W. widow of William W. bds. Benj. P. Soper's
Pomeroy F. T. Rev. pastor M. E. Church, house Rockaway, cor. Pleasant
**POOLE GEORGE S.** (sec. Warren Inst. for Savings, 25 Main, Charlestown), summer residence Nashua street, Marblehead Neck
Pope Emeline, widow of George G. house off Washington, near High
Pope Emeline Miss, house Darling, near Washington
Pope George G. shoemaker, house Russell, near Cowell
Pope John D. died April 17, 1884
Pope Joseph, shoemaker, boards 6 Waldron court
Pope Nicholas B. shoemaker, boards 6 Waldron court
**POPE NICHOLAS W.** fish dealer, Middle, cor. South, house 6 Waldron court
Pope William G. shoemaker, boards 6 Waldron court
Pope William H. shoemaker, house Nicholson's hill
Porter John O. livery stable, 250 Washington, house do.
Porter R. W. summer res. Highland av., Marblehead Neck
Potter Annie O. Miss, bookkeeper, J. B. Withum's, boards Washington, cor. Stacey
Potter Frederick A. house Washington, cor. Stacey

**POTTER, GILBERT, & SONS** (*Henry A. Potter, Moses Gilbert, William B. Potter, and John L. Gilbert*), lumber dealers, Lee, near Gregory (see page 501)
Potter Harvey F. at gas-house, h. Orne st. near gas-house
Potter Henry A. (*Potter, Gilbert, & Sons*), house Cliff st.
Potter Henry W. engineer, J. B. Withum's, boards Fred'k A. Potter's
Potter William B. (*Potter, Gilbert, & Sons*), h. 40 Gregory
Potter William G. machinist, bds. Washington, cor. Stacey
Powell James Henry, tinsmith, boards 10 Elm
Power Daniel B. H. & Co. (*S. W. Power*), stoves and hardware, 123 Pleasant, house do.; also furniture, School street
Power John, laborer, boards Mary O. Caswell's
Power Lewis R. men's furnishing goods, and boots and shoes, Pleasant, cor. School, house 49 Sewall
Power Sally R. Mrs. h. Devereux, cor. Smith [h. do.
Power Stephen W. (*D. B. H. Power & Co.*), 123 Pleasant,
Powers Charles R. shoecutter, boards 7 High
Powers Frank H. shoecutter, house 92 Front
Powers Joseph P. boards Mrs. Sarah A. Ramsdell's
Powers Mary, widow of Peter S. house Darling, c. Front
Powers Mary E. widow of William H. house 7 High
Powers Samuel H. shoemaker, house Darling, cor. Front
Pramberg William, hostler, John B. Withum's, boards do.
Pratt Frank H. boat builder, b. Wm. Eddy's, Mechanic sq.
Pratt William W. house Pleasant, near Spring
Pray William G. machine operator, boards 126 Pleasant
Preble Knott S. shoemaker, house 29 High
Preble Nehemiah, shoemaker, house Graves' court
**PREBLE SAMUEL S.** teacher of music in the public schools, house Pitman, corner Green
Prentiss Amy K. teacher, Gerry grammar, house Selman, near Front [Waldron
Prentiss Ruth A. S. Miss, dressmaker, house Gregory, near
Price James, boxmaker, house Prospect, near Commercial
Price Sarah A. widow of Moses S. boards Mrs. Martha A. Roundy's
Prichard Benjamin T. shoe manuf. 49 Lee, bds. 205 Wash.
Prichard Ezra R. shoecutter, house 4 Linden
Prichard Hattie P. Miss, teacher, Gerry grammar, boards 8 Mechanic
Prichard Hubbard, shoemaker, house 214 Washington
Prichard John P. shoemaker, house 205 Washington
Prichard Mary S. widow of Ezra R. h. 205 Washington
Prichard William W. pattern cutter, house 8 Mechanic
Prior John H. watchman, Joseph Harris & Sons', house 277 Washington
Pritchard Benjamin, shoelaster, boards Glover, near State
Pritchard John, shoemaker, house Glover, near State

Pritchard John, jr. shoelaster, house Glover, near State
Pritchard Joseph C. shoecutter, house Darling street
Pritchard Josiah N. shoemaker, house Village street
Pritchard Thomas F. boards Glover, near State
Pritchard William, shoemaker, boards J. N. Pritchard's
Proctor Abigail P. widow, house Mt. Vernon, cor. Abbot
Proctor Benj. F. clerk, Post-office, 11 Pleasant, bds. 164 do.
Proctor Charlotte H. widow of Thomas, h. 25 Summer
Proctor John, shoe manuf., High street, house do.
Proctor Samuel K. shoecutter, house High street
Proctor Thomas B. boards 6 Washington
Proctor William D. boards Maverick, near Pleasant
Proctor William I. shoecutter, h. Maverick, near Pleasant
Proctor William P. shoe manuf., Mt. Vernon, cor. Abbot, house do.
Proctor William R. shoecutter, house High street
Pulsifer C. H. sum. res. Devereux Beach, off Atlantic av.
Punchard Lydia H. widow of Jesse S. house 45 Back
Purcell James F. shoemaker, house 51 Commercial
Putnam George D. sum. res. off Gregory, opp. Lindsey

Quigley John, blacksmith, boards 42 Commercial
Quill Hannah, widow of David, house Mechanic street
Quinan Martin, baker, boards Francis Boardman's
Quinby Fred. J. removed to New Jersey
Quincy Josiah P. (Boston), sum. res. Marblehead Neck
Quiner Helen M. Miss, house 75 Pleasant
Quiner John, shoecutter, boards 62 Lee
Quiner Mary Miss, dressmaker. boards 294 Washington
Quiner Sally Miss, house 294 Washington
Quiner Samuel, shoemaker, house 294 Washington
Quiner Stephen, shoecutter, house Village street
Quinlan Daniel, died November 6, 1885
Quinn David H. shoemaker, house Central. near Cottage
Quirk Mary Miss, bookkeeper, Appleton building, Essex street. boards Richard Quirk's
**QUIRK RICHARD,** shoe manuf., Appleton bldg., Essex street, house Gregory, near Hawkes

Rafferty John, shoemaker, house 50 Commercial
**RAFFERTY MICHAEL,** tailor, 174 Washington, h. do.
Ragan Michael, laborer, house Commercial. near Walnut
Rainey Annie S. Miss, house 277 Washington
Ramsdell Abigail, widow of Richard B. house Orne, n. Pond
Ramsdell Arthur S. carpenter, boards 88 Pleasant
Ramsdell Benjamin R. house Pearl, near Back
Ramsdell Charles S. jeweler and watchmaker, 117 Pleasant, boards Benj. R. Ramsdell's
Ramsdell Daniel W. shoemaker, house 7 Mechanics' court

Ramsdell Eliza H. teacher, Sewall grammar, house Orne, near Franklin
Ramsdell Frances E. widow of George W. house 24 Pearl
Ramsdell Francis G. shoemaker, house Orne, n. Franklin
Ramsdell Francis J. shoemaker, boards 7 Mechanics' court
Ramsdell Frank, printer, boards 124 Pleasant
Ramsdell Frank H. carpenter, boards 88 Pleasant
Ramsdell James, house 11 Abbot
Ramsdell John D. shoemaker, house Orne, near Pond
Ramsdell Lewis S. carpenter, boards 88 Pleasant
Ramsdell Louisa, widow of John, house 124 Pleasant
Ramsdell Philip, shoemaker, house Orne, near Pond
Ramsdell Richard, shoemaker, house Orne, near Pond
Ramsdell Samuel S. carpenter, Martin's whf. h. 88 Pleasant
**RAMSDELL SARAH A.** widow of William P. h. Hillside cottage, Pleasant, above Devereux station
Randall John F. clerk (Boston), boards Geo. B. Lewis'
**RATHBUN HERBERT G.** station agent, Clifton station, house Devereux Beach
Reader John J. Rev. pastor Baptist Church, house Front, cor. Selman
Reagan Bartholomew, laborer, h. Barnard, near Prospect
Reagan Fannie L. Miss, bookkeeper (Lynn), b. J. Reagan's
Reagan John, house off Beacon, near Orne
Reagan Nellie Miss, teacher of music; also organist at Catholic Church, boards John Reagan's
Reagan Owen, farmer, house 42 Commercial
Reagan William J. clerk (Boston), boards John Reagan's
Reardon Michael, shoemaker, house Walnut, cor. Central
Reed Edward F. shoecutter (Salem), house 18 Bowden
Reed Richard W. shoemaker, house 124 Pleasant
Reiman Otto E. bookkeeper, J. M. Cropley & Bro.'s, bds. John P. Bailey's, Front street [Washington
Republican Headquarters, Grader block, Pleasant, corner
Reynolds Bartholomew F. mason, h. Village, n. the R. R.
Reynolds Caroline and Eveline Misses, house Prospect, n. the church
Reynolds Eleanor Mrs. died January 16, 1886
Reynolds Frank A. shoemaker, boards 77 Washington
Reynolds Franklin, foreman, James J. H. Gregory's, house 202 Washington
Reynolds Franklin H. stitcher, boards 48 Rowland
Reynolds Henry E. clerk, 159 Washington, h. Tucker's ct.
Reynolds Henry P. Mrs. house 77 Washington
Reynolds James B. florist, 128 Pleasant, house do.
**REYNOLDS JOHN A.** hairdresser, Washington, corner School, boards John P. Reynolds' [Church
Reynolds John P. engineer, h. Prospect, near the Catholic
Reynolds Michael H. shoecutter, house 130 Pleasant
Reynolds Samuel, shoemaker, boards 48 Rowland

Reynolds Samuel G. mason, house 33 Prospect
Reynolds Samuel S. shoemaker, house 48 Rowland
Reynolds William, cashier, Marblehead National Bank, house 165 Washington
Rhoades William S. shoemaker, house 29 Sewall
Rhoads John H. died June 9, 1885
**RHODES ABIEL S.** (*Rhodes & Atkins*), 101 Pleasant; also grocer, 83 Front, house 27 do.
Rhodes John B. specie broker (Boston), summer residence Marblehead Neck
Rhodes Miriam R. widow, house 51 Sewall
Rhodes Simon G. night watchman, house 16 Darling
Rhodes & Atkins (*A. S. Rhodes and J. S. Atkins*), restaurant, 101 Pleasant
Rhodes, see also Roades
Rice M. C. Miss, boards John J. Morehouse's
Rich Simeon H. mariner, house 125 Elm
Richard Annie E. Miss, assistant bookkeeper, E. S. Woodbury's, boards 150 Washington
Richardson Eben F. shoecutter, and musician, house State, near Washington
Richardson John W. shoecutter, bds. Circle, near Merritt
Richardson Mary B. widow of Warren, h. Circle, n. Merritt
Richardson Philip H. shoecutter, b. Mary B. Richardson's
Ricker Charles J. painter, house Beacon, near Orne
Ricker D. Sydney, shoe contractor, Sewall, cor. School, h. at Salem
Rider Luke, carpenter, boards 107 Washington
Riley James Henry, foreman, J. B. Withum's, h. 18 Pearl
Rindge Frederick, summer residence Beacon street
Rix Fabius W. house 195 Washington
Rix Israel P. shoecutter, house Washington square
Rix Peter E. shoelaster, house Pond, near Norman
**RIX THOMAS P. M.** fruit, cigars, etc. 233 Washington, and reporter Lynn Item, house 11 Lee
Rix William R. shoemaker, house Front, cor. Glover
Roach Anna Belle, house Tucker's court
Roach Isaac F. carpenter, house Pleasant, near Village
Roades Augustine, died July 31, 1885
Roades Benjamin C. S. printer, boards 139 Pleasant
Roades Edward S. shoemaker, house 139 Pleasant
Roades George, hackman, house Rowland, cor. Cross
Roades George Arthur, clerk, boards George Roades'
Roades Mary G. widow, house Bowden street
Roades William T. B. shoemaker, house Bowden street
Roades, see also Roads, Rhoads, and Rhodes
Roads Alfred, died Feb. 25, 1885
Roads Elisha S. shoemaker, house Union, cor. Front
Roads John L. shoemaker, house 6 Mugford
Roads Mary, widow of Alfred, house Union, cor. Front

Roads Samuel, shoemaker, house 6 Mugford
Roads Samuel, jr. journalist, boards 6 Mugford
Roads Samuel, 3d, removed to Brockton
Roads Thomas H. edgesetter, house Franklin, cor. Front
Robbins Frank G. sole layer, b. Dan'l Ballard's, Bowden st.
Robbins Stephen S. carpenter, house Front, near Darling
Roberts Charles N. boxmaker, boards 38 Rockaway
**ROBERTS OTIS W.** box manuf. n. B. & M. R.R. freight depot, house Jefferson street
Robinson Charles, farmer, house end of Abbot street
Robinson Edward, engineer, house Barnard, n. Prospect
Robinson Mary A. widow of Oliver F. house 62 Lee
Robson Robert, operator, Pleasant, c. Spring, h. at Salem
Rodgers Albert H. shoemaker, boards Harris, c. Mugford
Rodgers Nathaniel V. shoemaker, house Mechanic street
Rodgers Nellie J. restaurant, 117 Pleasant, h. Watson st.
Rodgers Ruth V. Miss, house 106 Washington
Rodgers William, house Watson street
Rodgers William A. shoemaker, h. Harris, cor. Mugford
Rodgers William E. shoemaker, bds. Harris, cor. Mugford
Rogers Charles E. clerk, boards 57 Back
Rogers Clarence, removed to Beverly
Rogers John S. (*Rogers & Ware*), house 59 Back
Rogers John W. grocer, Back street, house 57 do.
Rogers J. W. Mrs. dressmaker, house 57 Back
Rogers Lizzie R. boards 57 Back
Rogers Nathaniel V. 2d, shoemaker, bds. 164 Washington
Rogers William, 2d, shoemaker, house 16 Hawkes
Rogers William H. shoestripper, boards 57 Back
Rogers & Ware (*John S. Rogers and John Ware, jr.*), confectionery, etc. 118 and 157 Washington, and Washington, cor. Darling
Ropes Benjamin, shoemaker, house Graves' court
Ropes William, boards Benjamin Ropes'
Roscoe Albert, carpenter, Lindsey street, h. 43 Gregory
Roscoe Spurgeon W. carpenter, bds. 107 Washington
Rose Albin, shoebuffer, house Anderson, near the railroad
Rose Benjamin, shoeheeler, house Lee, cor. Union
Rose Benjamin G. died May 4, 1885
Rose Joseph, farmer, house Rose Hill, near Farms school
Rose Martha T. widow of Benjamin G. house 18 Bowden
Rose Stephen C. (*Ware & Rose*), prop. Clifton House
Ross Joseph H. painter, W. R. Arrington's, h. at Salem
Ross William Mrs. removed to Lynn
Roundey Deborah, widow, boards 257 Washington
Roundey Elizabeth, widow of William B. house Tucker, cor. Lookout court
Roundey Emeline, widow of George C. h. 257 Washington
Roundey Joseph, shoecutter, house 258 Washington

Roundey Martha A. widow of Thomas, house Gregory, near Waldron
Roundey Samuel C. shoecutter, house 257 Washington
Roundey Thomas, house Bowden, near Reed
Roundey William F. shoemaker, house 40 Lee
**ROUNDEY WILLIAM F. 2d,** shoe manuf., South, near Lee, house Lee, near Gregory
Roundy Charles E. shoemaker, house Front, opp. Circle
Roundy Edward, shoemaker, house Front, near Circle
Roundy George C. shoecutter, house Graves' court
Roundy Horace S. removed to Lynn
Roundy Jeremiah, died November 2, 1885
Roundy John G. shoemaker, house 18 Pearl
Roundy John H. shoeheeler, house 47 Washington
Roundy John W. shoenailer, house Hawkes street
Roundy Mary B. widow of John H. house Circle street
Roundy Nathaniel, boards Tucker's court
Roundy Olive, widow of Joseph, house 10 Franklin
Roundy Rebecca, widow of Jeremiah, h. High, n. Back
Roundy Rebecca G. Miss, boards James J. H. Gregory's
Roundy Richard G. shoeheeler, house 14 Mechanic
Roundy Sally Miss, house Back, near Mugford
Roundy Samuel Capt. house 195 Washington
Roundy Sarah, widow of Isaac C. boards 61 Lee
Roundy Stephen C. salesman, High, near Orne, house do.
Roundy Stephen C. jr. shoe manuf., High, near Orne, bds. Stephen C. Roundy's
Roundy William L. shoelaster, bds. Mrs. M. B. Roundy's
Roundy William R. shoecutter, bds. Stephen C. Roundy's
Roundy William S. jr. removed to Andover
Roundy William W. shoemaker, house Gregory street
Rowe William E. shoemaker, house 66 Front
Ruby Ann, widow of John, boards 30 Commercial
Ruggles Horatio N. house Harris, near Mugford
Rundlett Mary A. widow of Edward S. h. Pond, c. Green
**RUSSELL BENJAMIN F.** surveyor of highways, house Jefferson, cor. Sewall
Russell Chandler, carpenter, house 207 Pleasant
Russell Chandler, jr. shoemaker, boards 207 Pleasant
Russell C. C. summer res. Highland av., Marblehead Neck
Russell Elizabeth A. widow of Thomas, house 14 State
Russell Ezekiel, farmer, house Back, near High
Russell George C. shoemaker, boards Samuel H. Russell's
Russell Hannah Mrs. house 20 Pearl
Russell John D. farmer, house High, cor. Orne
Russell John W. cook, house Mechanic street [st.
Russell Joseph, farmer, b. Mrs. Mary E. Russell's, Village
Russell Knott P. boards 43 Front
Russell Mary A. widow of Knott P. house 43 Front
Russell Mary E. widow of Joseph, house Village street

Russell Mary E. widow of Richard F. h. Beacon, c. Orne
Russell Richard F. shoemaker, boards Beacon, cor. Orne
Russell Ruth J. widow, house Norman, near Beacon
Russell Samuel H. shoemaker, house Prospect, n. Rowland
Russell Samuel H. 2d, shoe channeller, house Back street
Russell Susan D. widow, died Oct. 28, 1885
Russell Thomas E. shoelaster, house Orne, near gas-house
Russell Thomas P. shoemaker, boards J. N. Pritchard's
Russell William H. farmer, boards Mrs. Mary E. Russell's, Village street
Russell William J. shoemaker, house r. Pleasant, n. Bessom
Russell William L. shoecutter, bds. Samuel H. Russell's
Russell William W. shoemaker, house 9 Glover
Russell Wilson H. shoemaker, house Norman, n. Beacon
Ryan John F. (*William Ryan & Son*), bds. William Ryan's
Ryan Thomas D. shoemaker, boards William Ryan's
**RYAN WILLIAM & SON** (*John F.*), horseshoers, rear Hathaway's bldg. near the depot, Pleasant st. house Lindsey street
Ryan William H. shoemaker, boards William Ryan's

Salkins Catharine, widow of Richard, died Jan. 17, 1885
Salkins Charles D. removed to Florida
Salkins Hannah, widow, boards Benjamin T. Melzard's
Salkins James Y. shoestitcher, house Front, near Circle
Salkins James Y. jr. shoelaster, house 20 Pearl
Salkins John H. (*Salkins & Laskey*), b. James Y. Salkins'
Salkins Richard E. shoecutter, boards 16 Darling
Salkins Richard H. shoemaker, house Darling, near Wash.
Salkins Sarah A. Mrs. house Stacey, near Washington
**SALKINS & LASKEY** (*J. H. Salkins and W. A. Laskey*), clothing, boots, shoes, etc. 112 and 114 Washington
Sanborn Bethiah G. widow of John L. h. 47 Commercial
Sanborn Elisha, shoemaker, house 47 Commercial
Sanborn George P. summer res. Atlantic av. on the beach
Sanborn James H. shoemaker, boards 47 Commercial
Sanborn James O. baggage master, B. & M. R. R. house 55 Elm court
**SANBORN NATHAN P.** architect, 3 Bowden, house do. (see page 501)
**SANBORN PERLEY L.** physician, house 37 Pleasant
Sandwich Elizabeth, widow of Peter, house 19 Front
Sanford Judson C. clerk (Boston), house 3 Bassett
Savory Abbie B. Miss, teacher, Cowell primary, boards 10 Mt. Vernon [cor. Mugford
Savory Benjamin, shoe-trimming cutter, house Mechanic,
Savory Charles H. channeller, boards 41 Sewall
Savory George S. shoenailer, house off Stacey street
Savory Joseph, shoemaker, house Pond, near Norman
Savory Joseph, 2d, box cutter, house Graves' court

Savory Joseph F. foreman, Joseph Harris & Sons', house 10 Mt. Vernon
Savory Peter, shoemaker, house 41 Sewall, cor. Linden
Sawyer Edwin, summer residence Highland av., Marblehead Neck
Schoff J. R. shoe manuf., Bassett street, b. 3 Allerton pl.
Schoff Robinson N. shoecutter, house 3 Allerton place
Scott William, shoemaker, boards 203 Washington
Searles Frank, shoelaster, Pleasant, c. Spring, h. at Salem
Seavey Walter M. foreman, Wm. E. Brown, 2d's, house Pond, near Cowell
Selman Andrew M. shoemaker, boards Mrs. H.V. Selman's
Selman Eliza B. Miss, house Nicholson's hill
Selman Hannah V. widow, house Merritt, cor. Pickett
Selman Marcia M. teacher, Orne primary, b. H.V. Selman's
Selman Nathaniel H. shoemaker, house Nicholson's hill
Selman William H. shoemaker, house 232 Washington
Shahan Daniel H. removed to Salem
Shattuck Charles H. (*J. S. Caswell & Co.*), painter, Pleasant, near School, house Harris, near Elm
Shattuck John K. shoemaker, house 31 Mugford
Shattuck Nathaniel B. shoemaker, house Circle, near Front
Shattuck Samuel, shoemaker, house 23 Mugford
Shaw Albert, clerk, boards Prospect, corner Rowland
Shaw Elizabeth B. widow of John H. h. 206 Washington
Shaw E. L. summer residence Marblehead Neck
Shaw Lydia A. summer residence Marblehead Neck
Shaw Otis, clerk, boards Prospect, corner Rowland
**SHAW THOMAS H.** grocer, Prospect, c. Rowland, h. do.
Shaw William L. clerk (Salem), house Lookout court
Shea John J. shoemaker, house Chestnut, near Walnut
Shean Charles H. shoemaker, house 94 Front
Shean Charles H. jr. shoemaker, boards 94 Front
Shean Clara A. Mrs. house 22 Darling
Shehay Michael, laborer, house 10 Middle
Shehay Michael, jr. shoemaker, boards 10 Middle
Shehay Thomas, shoemaker, boards 10 Middle
Shepard Charles A. shoecutter, house 58 Lee
Shepard Foster D. clerk (Boston), b. Warren S. Shepard's
**SHEPARD GEORGE W.** grocer, 6 Washington square, house 7 High [house do.
Shepard Hannah R. Mrs. dressmaker, off Bowden, n. Reed,
Shepard Horace B. clerk, boards Pitman street
Shepard James, shoemaker, house 5 Abbot
Shepard James, jr. shoemaker, house off Bowden, n. Reed
Shepard James B. removed to Melrose
Shepard Joseph F. house Pleasant, corner Ocean
Shepard Joseph F. jr. shoelaster, h. Pleasant, c. Maverick
Shepard Joseph W. edge setter, house Reed, cor. Jefferson
Shepard Lewis E. died January 17, 1886

Shepard Lucy A. widow, house 4 Washington square
Shepard Samuel S. organist, boards 6 Abbot
Shepard Warren S. shoemaker, house Maverick street
Shepard William B. shoemaker, bds. Pleasant, cor. Ocean
Shepard William Franklin, shoecutter, h. Pitman street
**SHEPARD WM. H.** apothecary, 98 Washington, h. do.
Shepherd William W. shoecutter, house 24 Darling
Sheridan John H. removed to Salem
Sherman George D. hostler, boards 16 Bowden
Sherman William H. summer residence off Atlantic av.
Shields Lorenzo D. printer, 22 Front, h. 262 Washington
Shirley Harriet L. teacher, Marchant primary, b. 15 Village
Shirley Phares, shoecutter, house 15 Village
Shirley P. Howard, clerk (Salem), boards 15 Village
Shirley William H. bookkeeper, 1 Front, house 17 Summer
Silva Antonio, hairdresser, 126½ Pleasant, house at Beverly
Silver Martha, widow of Harris, house 118 Washington
Simpson Sally K. widow of James, house 103 Elm
Sinclair George B. driver, house Graves' court
Sinclair George T. shoemaker, house Waldron court
Sinclair George T jr. shoemaker, boards Waldron court
Sinclair John B. shoemaker, boards George T. Sinclair's
Sinclair John S. shoemaker, house 20 Darling
Sinclair Mary A. widow of Sam'l, h. Mechanic, n. Mugford
Sinclair Richard G. undertaker, h. Mechanic, n. Mugford
Sinclair Samuel, died April 16, 1885
Sinclair Sarah, widow of William, house Graves' court
Sinclair Thomas H. shoecutter, boards Geo. T. Sinclair's
Sinclair William, chief of police, house Mechanic street
Sinclair William F. hack stable, rear American House, off Washington, house 13 Sewall
Slavin Patrick, blacksmith, boards Elizabeth J. Barry's
Smethurst Benjamin F. shoemaker, boards 23 Mugford
Smethurst Charles H. fisherman, boards 42 Orne
Smethurst Elias G. shoemaker, house 47 Washington
Smethurst John S. shoemaker, boards 29 Franklin
Smethurst John W. shoemaker, boards 3 Circle
Smethurst Joseph B. shoemaker, house 29 Franklin
Smethurst Joseph B. jr. shoemaker, boards 29 Franklin
Smethurst William, shoemaker, house 42 Orne
Smethurst William, jr. shoemaker, house 23 Mugford
Smith Benjamin, shoemaker, h. Beacon, n. Mt. Pleasant
Smith Benjamin D. shoemaker, bds. Jeremiah F. Smith's
Smith Benjamin F. shoecutter, boards Wm. S. Smith's
Smith Benjamin P. shoecutter, bds. Jeremiah F. Smith's
Smith Bros. (*Lorenzo N. and John F.*), masons, rear 246 Washington
Smith Charles H. shoecutter, boards Wm. S. Smith's
Smith Charles R. shoecutter, boards Jeremiah F. Smith's
Smith Dalvry, farmer, Mrs. Margaret G. Harris', bds. do.

Smith Elizabeth H. widow of Wm., bds. John J. Smith's
Smith Frank O. clerk (Salem), boards 164 Washington
Smith Jane, widow, house Cottage, near Commercial
Smith Jeremiah F. shoemaker, house foot of Graves' court
Smith John D. shoemaker, house Maverick, n. the R. R.
Smith John D. 2d, shoemaker, h. Rowland, n. school-house
Smith John F. (*Smith Bros.*), house 164 Pleasant
Smith John J. shoestitcher, house Spring street
Smith Lorenzo N. (*Smith Bros.*), house 246 Washington
Smith Martha J. widow of William J. house 9 Lee
Smith Mary, widow of Richard, h. Walnut, opp. Central
Smith Nellie F. Mrs. house 30 South
Smith Nelson, shoecutter, boards Wm. S. Smith's
Smith Patrick W. gardener, house Barnard, near Prospect
Smith Samuel, shoemaker, house Lattimer street
**SMITH SAMUEL D.** grocer, Washington, opposite the Bank, house do.
Smith Sanford P. Rev. removed to East Boston
Smith Stephen Q. laster, boards William S. Smith's
Smith Stephen S. farmer, house Swampscott road
Smith William S. shoemaker, house Mt. Pleasant street
Smith William T. shoemaker, house High, corner Back
Snellen Charles H. shoemaker, house 45 Front
Snellen Charles H. jr. shoemaker, boards 45 Front
Snellen John M. A. teamster; also grocer, Darling, near Front, house 43 Front
Snow Charles H. laster, boards 229 Washington
Snow Clarence S. clerk, 132 Washington, bds. 36 Sewall
Snow David O. grocer, 36 Sewall, house do.
Snow Ebenezer E. stockfitter, boards 26 South
Snow Fannie Miss, house 277 Washington
Snow Frank E. shoecutter, boards 58 Front
Snow Gamaliel K. shoe manufacturer, over 235 Washington, house 123 Elm
Snow George H. fisherman, boards Joseph P. Snow's
Snow Horace, shoemaker, house Quiner's wharf, Front st.
Snow Horace C. shoemaker, bds. Quiner's wharf, Front st.
Snow Horace E. clerk, house Front, corner Glover
Snow James, shoemaker, boards Joseph P. Snow's
Snow James B. farmer, h. Pleasant, above Devereux station
Snow John H. carpenter, house South, near Middle
Snow John P. shoemaker, house 36 Sewall
Snow John T. fisherman, house Front, near Selman
Snow Joseph F. fisherman, boards Thomas Snow's
Snow Joseph F. 2d, fisherman, house Front, near Selman
Snow Joseph P. fisherman, house Front, near Selman
Snow Lucy, widow, died November 22, 1884
Snow Mary, widow, house 10 Hooper
Snow Meriel C. widow of Sparrow, boards 63 Washington
Snow Nathaniel H. grocer, 132 Washington, b. 36 Sewall

Snow Oliver C. foreman, E. S. Woodbury's, house 13 Nicholson's hill
Snow Samuel, shoemaker, house 58 Front
Snow Samuel, 2d, tea agent, house Front, near Merritt
Snow Samuel A. restaurant, 107 Washington, house do.
Snow Thomas, shoemaker, house Circle, near Front
Soper Allen, farmer, boards Nathaniel P. Doliber's
Soper Benjamin P. shoemaker, h. Darling, c. Washington
**SOUTHWARD SAMUEL S.** carriage manufacturer, 260 Washington, house foot of Front, near Fort Sewall
Southwick Sumner, summer residence off Atlantic avenue
Sparhawk Benjamin A. shoemaker, b. Sam'l A. Sparhawk's
Sparhawk Benjamin P. salesman, boards Mugford, c. Elm
Sparhawk Harriet E. widow of William, h. 217 Washington
Sparhawk Henry C. boards Samuel A. Sparhawk's
Sparhawk John A. shoecutter, boards Mugford, cor. Elm
Sparhawk Samuel, boot and shoe manufacturer, 84 Washington, house Mugford, cor. Elm
Sparhawk Samuel A. foreman stitching room, h. Harris, [near Elm
Sparhawk William, died October 23, 1885
Sparhawk William H. removed to Peabody
Spear Henry W. shoemaker, house 5 Tucker
Spinney John, house 52 Washington
Stacey Benjamin F. shoemaker, house 20 Waldron
Stacey Eliza A. widow, house Orne, opposite Pond
Stacey Everett B. shoemaker, boards T. G. Stacey's
**STACEY GIRDLER,** confectioner, and manager Western Union Telegraph office, 9 Pleasant, house 13 Mechanic
Stacey Hannah, widow of Elias H. house 32 Summer
Stacey Hervey P. janitor and engineer, School street, house Spring street
Stacey John Q. shoeheeler, house Orne, near Washington
Stacey John R. mariner, house Orne, corner Pond
Stacey John S. clerk (Salem), house Russell street
Stacey John W. shoemaker, house Chestnut, near Walnut
Stacey Joseph G. shoemaker, house Orne, opposite Pond
**STACEY LEWIS,** apothecary, Pleasant, near the depot, house Spring, corner Sewall
Stacey Robert A. clerk, 171 Wash. bds. Robert L. Stacey's
Stacey Robert L. shoemaker, house Orne, near Pond
Stacey Samuel E. clerk, house 32 Summer [17 Orne
Stacey Samuel V. foreman, F. W. & I. M. Munroe's, house
Stacey Thomas, shoemaker, house Commercial, n. Cottage
Stacey Thomas F. shoemaker, house 45 Front
Stacey Thomas G. shoemaker, house Sewall, near School
**STACEY WILLIAM,** funeral director, embalmer, and furnishing undertaker, 71 Washington, house 24 Orne
(see page 498)
Stacey William E. shoelaster, boards Front, corner Union
Stacey William L. shoemaker, boards John Q. Stacey's

Stacey William T. ropemaker, house 5 Waldron
Stacey William T. jr. burnisher, house 4 Rowland
Standley George W. shoemaker, b. Geo. W. Standley, jr.'s
Standley George W. jr. foreman (Lynn), h. Circle, n. Front
Standley Jane B. widow of Alexander S. b. Geo. G. Pope's
Standley Mary J. Miss, house Orne, near Franklin
Standley Sans, shoemaker, house Orne, near High
Standley William B. farmer, boards 7 Circle
Standley William H. H. at gas-house, h. Beacon, n. Orne
Stanley James W. small wares (Boston), boards 19 Middle
Stanley Joseph B. shoemaker, Rowland, opp. Catholic Ch.
Stanley William (*Stanley & Hathaway*), house 19 Middle
Stanley William S. clothing and gents' furnishing goods, 4 Pleasant, house 25 High
Stanley & Hathaway (*William Stanley and Stephen P. Hathaway, jr.*), shoe manufacturers, Bassett street
Stearns William, summer residence off Atlantic avenue
Stearns ———, widow, house Atlantic avenue
Steele Albert (*Steele & Son*), boards 27 State
Steele Eugene J. (*Steele & Son*), house 27 State
Steele Everett, carpenter, boards 107 Washington
Steele & Son (*E. J. and Albert Steele*), tailors, 108 Wash.
Stevens Angeline, widow of Abram L. house Gregory, near Lindsey
Stevens Arthur, shoemaker, house Rowland, n. Prospect
Stevens Augustus & Co. cigars and confectionery, 96 Washington, house 197 do.
Stevens Benjamin F. shoemaker, house Beacon, near Orne
Stevens Francis, shoecutter, h. Pleasant, near Village
Stevens Frank, driver, H. R.R. h. Pleasant, cor. Village
Stevens Frank H. (*Wm. Stevens, jr. & Son*), h. Devereux, near Beach
Stevens George C. driver, house 233 Washington
Stevens Harriet H. widow of Thomas, house 84 Pleasant
Stevens John, shoecutter, house 5 Mt. Vernon
Stevens John H. shoemaker, house Lee, near Tucker
Stevens John H. 2d, boards Beacon, cor. Orne
Stevens John H. 3d, shoecutter, house 5 Mt. Vernon
Stevens Margaret G. widow of John G. h. 197 Washington
Stevens Matilda H. Mrs. removed to Gloucester
Stevens Sarah A. widow of Thomas, house 233 Washington
Stevens Sylvester, died June 10, 1885
Stevens William, house Devereux, opp. the station
Stevens William, jr. & Son (*Frank H.*), shoe manufacturers, Sewall, near School, h. Devereux, cor. Beach
Stevens William H. shoecutter, h. Sewall, cor. Jefferson
Stever Clark W. shoemaker, house 7 Linden, near Sewall
Stever George C. carpenter, house Rowland, n. Prospect
Stever George C. jr. carpenter, boards Geo. C. Stever's
Stever John A. removed to West Derry, N. H.

Stever Sarah, widow of Peter E. house 9 Linden
Steward Caroline D. Miss, at John A. Chase's, Bassett st.
Stewart Reuben, summer residence Marblehead Neck
Stewart William, cook, 5 School, house Waldron street
Still William, shoecutter, Pleasant, cor. Spring, h. at Salem
Stockwell Susan G. widow of William L. house 6 Sewall
Stoddard Samuel P. carpenter, house 59 Back
Stone Albert E. clerk (Boston), h. Selman, n. Franklin
Stone Andrew M. shoecutter, boards Nathaniel Stone's
Stone Charles D. shoemaker, house Summit court
Stone Frank H. driver, boards Franklin Stone's
Stone Franklin, shoecutter, house Pond, near Norman
Stone George B. mason, house at lead mills
Stone Hannah, widow of James H. h. 14 Goodwin's court
Stone Harriet N. widow of Wm. P. h. Selman, n. Front
Stone James C. shoemaker, house 281 Washington
Stone James S. shoemaker, bds. Mrs. Carrie M. Doliber's
Stone John, died Oct. 18, 1884
Stone John B. shoecutter, boards William S. Stone's
Stone Joseph, farmer, house Summit court
Stone Joseph S. shoemaker, house Summit court
**STONE JOSEPH W.** wood dealer, 76 Washington, h. do.
Stone Julia Miss, dressmaker, Pond, n. Norman, bds. do.
Stone Lawson B. consulting engineer (B.), b. 72 Pleasant
Stone Mary E. widow of Isaac, house Mechanic street
Stone Mary S. Miss, boards 262 Washington
Stone Michael L. boards Mrs. Eliza Hooper's
Stone Nathaniel, shoemaker, house Beacon, near Orne
Stone Nathaniel, jr. shoemaker, boards Nathaniel Stone's
Stone Nehemiah, laborer, house Lee, cor. Gregory
Stone Nehemiah, 2d, hostler, boards William S. Stone's
Stone Priscilla W. widow, house Pitman street
Stone Samuel B. stockfitter, h. Washington sq. cor. Tucker
Stone Samuel J. teamster, house 19 Mugford
Stone Samuel K. edgesetter, house Beacon, near Orne
Stone Simon A. shoemaker, house 27 Waldron
Stone Theodore, shoemaker, house Essex, near School
Stone Thomas, farmer, house Salem road
Stone Thomas B. laborer, house 103 Pleasant
Stone William, shoemaker, boards Nathaniel Stone's
Stone William, shoemaker, house 168 Pleasant
Stone William, 2d, house Harris, near Mugford
Stone William, 3d, shoemaker, house 262 Washington
Stone William A. driver, boards 103 Pleasant
Stone William B. tinsmith, 120 Washington, h. Mechanic st.
Stone William E. shoemaker, boards Harris, cor. Mugford
Stone William F. shoemaker, boards 168 Pleasant
Stone William H. potato dealer, 158 Washington, house rear 248 do.
Stone William H. shoemaker, house 2 Pickett

Stone William S. shoemaker, house Lee, cor. Gregory
Strangman Wm. A. J. foreman, H.R.R. stables, h. Salem rd.
Stratton William S. died March 3, 1884
Strong Joseph, confectionery and fruit, Prospect, corner Barnard, house rear 92 Washington [er's court
Stubbs Charles E. button-hole machine operator, h. Tuck-
Sullivan Daniel P. shoemaker, b. Hawkes, n. Washington
Sullivan Edward, shoemaker, boards Hannah Sullivan's
Sullivan Hannah, widow, house Cottage, near Chestnut
Sullivan James, at glue factory, house Green, cor. Pitman
Sullivan Jeremiah C. shoemaker, boards Bridget Dolan's, Hawkes street
Sullivan John, shoemaker, b. Bridget Dolan's, Hawkes st.
Sullivan John, farmer, house Beacon street
Sullivan John, 2d, laborer, h. Prospect, cor. Commercial
Sullivan John S. clerk, American House, boards do.
Sullivan Patrick, shoemaker, h. Hawkes, n. Washington
Sullivan Patrick, laborer, house Central street
Sullivan Timothy A. died Aug. 24, 1884
Sullivan William H. shoelaster, h. Hawkes, n. Washington
Sutton John, summer residence Atlantic av. n. town line
Sutton William, summer residence foot of Ocean st.
Swasey Benjamin B. shoemaker, boards Wm. H. Pope's
Swasey Jane, widow of Thomas, house Front, cor. State
Swasey Richard F. house Atlantic av. cor. Valley
**SWASEY THOMAS,** agt. American Express, School st., near the R.R. house Pitman, near Brown
Swasey William P. teamster, house 32 South
Sweeney Daniel, shoemaker, boards John Sweeney's
Sweeney John, farmer, house Tucker, cor. Mason
Sweet Henry P. shoemaker, house Elm, cor. Green
**SWEET HORACE W. C.** undertaker, 77½ Washington, boards 13 Green
Sweet Jane, widow of Nathaniel, boards rear 57 Front
Sweet John H. shoelaster, house 11 High
Sweet John L. farmer, house 13 Green
Sweet Mary B. Mrs. house Green, near Elm
Sweet Mason H. shoemaker, house 76 Washington
Sweet Moses, 'longshoreman, house 64 Washington
Sweet Nathaniel, shoemaker, bds. Mrs. Mary B. Sweet's
Sweet Philip A. farmer, house 13 Green
Sweet Samuel B. at glue factory, house Mechanic street
Sweet Sarah, widow, house 61 Washington
Sweet Thomas, died May 28, 1885
Sweet Walter H. summer residence Marblehead Neck
Sweetland Benjamin, shoemaker, b. Mrs. Mary A. Cloon's
Sweetland Christopher G. shoemaker, b. John Sweetland's
Sweetland James M. shoemaker, boards 126 Pleasant
Sweetland John, shoe manuf., Village street, house do.
Sweetland Joseph A. shoelaster, bds. Jos. B. Sweetland's

Sweetland Joseph B. machine worker, h. Pleasant, corner Village
Sweetland William S. shoecutter, house Tucker's court
Swett Benjamin, shoemaker, house Beacon, near Orne
Swett Benjamin H. stockfitter, bds. Benjamin Swett's
Swett Carrie A. Miss, boards 13 Orne
Swett Elizabeth, widow of Francis F. h. 24 Washington
Swett Francis, shoecutter, boards Benjamin Swett's
Swett Henry J. house Russell, near Pond
Swett John F. stockfitter, house Commercial street
Swett Ruth D. Miss, house Beacon, near Orne
Swett Sarah A. Mrs. house Mechanic street
Swett Sarah S. Miss, house 22 Franklin
Swett Susan G. widow of John S. house 13 Orne
Symonds Abigail, widow, house Pleasant street
Symonds Alice B. widow, house 31 Sewall
Symonds Charles H. died April 13, 1884
Symonds Charles W. shoemaker, house Front, cor. Circle
Symonds Eben, summer residence off Atlantic avenue
Symonds Edward C. shoemaker, house 12 Abbot
Symonds Eliza, widow, removed to Swampscott
Symonds Harriet D. widow of Philip W. house Tucker, near Hooper [Jefferson, n. Abbot
Symonds Henry O. hardware and fancy goods, 14 School, h.
Symonds Henry W. laborer, house 31 Sewall
Symonds Joseph L. shoemaker, h. Pleasant, near Village
Symonds Minnie N. Miss, music teacher, boards Henry O. Symonds'
Symonds Philip W. & Co. (*W. H. Symonds*), shoe manufs. 1 Hooper, house 43 Front
Symonds Rebecca Miss, boards Reuben A. Nichols'
Symonds Sarah T. widow of Edward F. house Rowland, near Prospect
Symonds S. G. summer residence off Atlantic avenue
Symonds William, died Jan. 18, 1886
Symonds William B. shoemaker, house Circle, cor. Front
Symonds William H. (*P. W. Symonds & Co.*), h. Pleasant, near Cross
Symonds William H. 2d, shoecutter, boards 12 Abbot

**TARBOX SAMUEL A.** watchman, Peabody Camp, Atlantic avenue, house do. [Thompson's
Taylor Andrew J. janitor, Mugford building, bds. Wm. K.
Taylor George W. laborer, house 9 Hooper
Taylor Henry H. shoemaker, house 21 Mugford
Taylor Samuel, house 23 State
Tead Edward L. summer residence Ocean av. cor. Spring, Marblehead Neck [9 Pleasant
Telegraph Office, Western Union, Girdler Stacey, manager,
Telephone Office, at W. C. Gregory's, School, cor. Essex

Tenney Charles, laborer, house Barnard. near Prospect
Tenney Charles H. stockfitter, house 18 Commercial
Tenney Patrick, stockfitter, boards Charles Tenney's
Thayer Sally Mrs. house Summer street
Thayer Samuel R. (Salem), house Summer street, opposite Methodist Church
Thomas John, laster, boards Daniel Ballard's, Bowden st.
Thompson Deborah K. nurse, house 89 Washington
Thompson Edward, shoemaker, house Pond, opp. Cowell
Thompson Edward B. fisherman, h. Stacey, n. Washington
Thompson Edward E. shoemaker, boards 47 Sewall
Thompson Hannah R. Mrs. house 47 Sewall
Thompson James T. fireman, Marblehead Branch B. & M. R. R. house Rowland, near Cross
Thompson John A. shoecutter, house 27 Front
Thompson John C. shoemaker, boards 47 Sewall
Thompson Martha B. widow of Benjamin, h. Washington, cor. Market square
Thompson Martha M. widow of John, house 8 South
Thompson Mary Miss, house 8 South
Thompson Mary A. widow, house Rowland, near Cross
Thompson Samuel B. house 89 Washington
Thompson Susan Miss, house 23 Mugford
Thompson William K. varnisher, h. Rowland, near Cross
Thorburn George H. clerk (Lynn), boards Mrs. Sarah E. Thorburn's
Thorburn Martha K. widow of Robert B. h. Waldron ct.
Thorburn Mary H. widow of John, house Waldron court
Thorburn Sarah E. widow of Alexander, h. Mugford, near Harris
Thorner Benjamin, shoemaker, bds. William F. Thorner's
Thorner John D. R. shoemaker, house High, near Back
Thorner Lewis P. fish dealer, etc. house Rowland street
Thorner Owen H. clerk, boards 49 Prospect
**THORNER PHILIP A.** fish dealer, 49 Prospect, house do. (see page 502)
Thorner Philip L. fish and provisions, 50 Wash. h. 76 do.
Thorner Sarah Miss, house Essex, near School
Thorner William F. mariner, house Pleasant, near Village
Thorner William F. jr. driver, boards Wm. F. Thorner's
Thorner William R. driver, boards 49 Prospect
Thorner William W. shoecutter, bds. John D. R. Thorner's
Thrasher Charles A. shoemaker, house 19 Front
Thrasher Lucretia P. widow of Otis W. house 19 Front
Tibbetts Andrew R. pattern cutter, E. S. Woodbury's, h. at Salem
Tilden Charles L. summer res. Foster st., Marble'd Neck
Tindley Margaret L. widow of William, house 59 Prospect
Titus Calvin, shoemaker, house Lindsey street
Titus Calvin, jr. shoelaster, bds. Calvin Titus'

Titus Frank, compo laster, boards Calvin Titus' [Brown
Titus John, foreman, Brown's glue factory, h. Green, near
Tobin James, shoemaker, house Commercial street
Tobin John R. shoemaker, boards James Tobin's
Tompkins Theophilus B. carpenter, house 19 Maverick
Toomey Thomas, carpenter, boards Gregory, cor. Hawkes
Topham Mary, widow of James B. house 35 State
Towle Sarah A. widow of Charles T. house 19 Mugford
Traill Thomas B. boards 8 Franklin
Trasher Nathaniel, grocer, 52 Lee, b. Gregory, n. Waldron
Trasher Philip, confectionery and cigars, house Waldron, corner South
Trasher Rebecca, widow, nurse, boards 13 Mugford
Trasher William R. janitor, house Tucker, near Mason
Treadwell N. R. summer res. Atlantic av. on the beach
Trefry Benjamin F. fisherman, house Front, opp. Circle
Trefry Benjamin F. jr. shoemaker, boards B. F. Trefry's
Trefry Benjamin W. shoecutter and farmer, boards Mrs. Mary K. Trefry's
Trefry Charles M. shoecutter, boards Thomas Trefry's
Trefry Frank H. stenographer, boards O. W. Roberts'
Trefry James E. house 52 Washington
Trefry John E. clerk, 101 Pleasant, house Bassett st.
Trefry John F. milkman, boards Beacon, cor. Orne
Trefry John H. shoecutter, house Lee, near Gregory
Trefry John T. shoemaker, house 27 Front
Trefry Martha, widow of William T. house Beacon, c. Orne
Trefry Mary K. widow of Samuel S. house Bassett street
Trefry Philip M. stockfitter, boards Front, opp. Circle
Trefry Richard C. driver, boards Thomas Trefry's
Trefry Sally, widow of Samuel S. house 101 Elm
Trefry Samuel S. nailer, boards Mrs. Mary K. Trefry's
Trefry Theodore, foreman, E. S. Woodbury's, h. 99 Elm
**TREFRY THOMAS,** hairdresser, School st. h. Village st.
Trefry William C. W. driver, boards Thomas Trefry's
**TREFRY WILLIAM D. T.** lawyer and insurance agent, Bassett street, house do. (see pages 384 and 501)
Trefry William L. music teacher, house 101 Elm
Trefry William T. farmer, house Beacon street
Troop Frank, farmer, boards 10 Elm
Trull E. J. summer residence Atlantic avenue
Tucker Albert H. shoecutter, house 38 Rockaway
Tucker Annie G. widow of Richard, restaurant, 72 Washington, house do.
Tucker Betsey, widow, house Rockaway, cor. Summer
Tucker Chadwell, shoe manuf., Lee, near Gregory, house Bassett street
Tucker Charles W. clerk, 36 Sewall, boards rear do.
Tucker C. Elizabeth Miss, house 29 Sewall
Tucker Frank, painter, boards John C. Hamson's

Tucker George, shoemaker, house Washington, c. Summer
Tucker Hannah A. widow of William, house 84 Pleasant
Tucker Hannah M. widow, house 63 Front
Tucker James O. shoecutter. h. Rockaway, cor. Summer
Tucker John A. boards William P. Mitchell's
Tucker John I. carpenter, house 23 Summer
Tucker John T. shoecutter, house 9 Linden
Tucker Joseph, fisherman, house Front, cor. Glover
Tucker Lewis G. shoelaster, house Pearl, cor. Back
Tucker Michael, shoemaker, house 30 Commercial
Tucker Nicholas, engineer, house rear 36 Sewall
Tucker Nicholas L brakeman, B. & M. R.R. h. Sewall st.
**TUCKER PHILIP B.** ferryman, Tucker's wharf, house 63 Front (see page 503)
Tucker Richard, died May 19, 1884
Tucker Samuel, shoecutter, house Bassett, cor. Essex
Tucker Samuel T. (Boston), house Allerton place
Tucker Thomas, boatman, 63 Front, h. do. [c. Rockaway
Tucker Thomas W. dry goods, 141 Washington, h. Summer,
Tucker William, died March 18, 1885
Tucker William, 2d, fisherman, house 64 Front
Tucker William, 3d, painter, house Pearl, cor. Back
Tucker William H. clerk, 141 Washington, h. Tucker's ct.
Tunley Charles H. shoemaker, house 17 Middle
Turner Edmund K. asst. supt. Fitchburg R. R. (Boston), house Green street
Turner Mary A. widow of Joseph P. house Green street
Tutt Abbie, widow of John V. house Lee, cor. Union
Tutt Annie, saleswoman, 230 Washington, bds. 18 Circle
Tutt Edward D. farmer, boards Mrs. S. B. Tutt's
Tutt Elizabeth, widow, house Lee, cor. Union
Tutt Hannah, widow of William R. h. Franklin, n. Front
Tutt John S. shoecutter, boards Joseph P. Snow's
Tutt John S. farmer, house Beacon, near Orne
Tutt John V. died Oct. 14, 1885
Tutt Mary A. widow of Richard, bds. Mrs. Hannah Tutt's
Tutt Richard, shoecutter, boards Mrs. Sarah B. Tutt's
Tutt Ruth C. widow of Richard, house Circle, near Front
Tutt Sarah B. widow of John S. house Pond, near Norman
Tutt William L. shoemaker, house 18 Circle
Twisden Ebenezer S. (*Humphreys & Twisden*), coal, etc. 1 Front, house 20 Waldron
Twisden Elizabeth, widow of Nicholas, house 38 Orne
Twiss Edw. N. restaurant, 133 Washington, h. 131 do.
Tyer H. H. summer residence Atlantic avenue
**TYNER RICHARD** (*Richard Tyner & Co.* 73 Sudbury, Boston), summer res. Nahant st., Marblehead Neck

Union Peter, house Front, near Selman
Union Peter, jr. boatman, house Front, near Selman

Union Robert H. shoecutter, boards Peter Union's
Usher Alden T. shoeheeler, boards 8 Mt. Vernon
Usher Arthur C. salesman (Boston), boards Mechanic st.
Usher Edward M. engineer, house 8 Mt. Vernon
Usher Horace B. carpenter, house Mechanic street
Usher Jeremiah, died February 22, 1884
Usher Rebecca D. widow of Elisha M. house 8 Mt. Vernon

Valentine Elizabeth Miss, private school, house Pearl, near Back [Pearl
Van Blarcom Joseph F. foreman, J. B. Withum's, house 22
Varrell John F. engineer, house Pond, near Green
Very Charles H. clerk (Boston), boards James Laskey's
Very Charles W. shoecutter, boards Sewall street
Very Hannah E. widow of Charles H. housekeeper at Jas. Laskey's
Very Samuel, mason, house Sewall street
Vickery Benjamin B. shoemaker, house 16 Middle
Vickery Benjamin B. jr. boards 16 Middle
Vickery Herbert, shoemaker, boards 12 Washington
Vickery Jacob, boards Robert H. Bessom's, Rowland st.
Vickery Sarah Miss, dressmaker, 16 Middle, house do.
Vickery William, shoemaker, house 12 Washington
Vickery William P. shoelaster, boards 12 Washington
Vincent Charles F. shoemaker, boards 27 Front
Vincent Elizabeth, widow, house Front, corner Glover
Vincent Ellen T. Mrs. nurse, house Union, near Front
Vincent Francis W. shoemaker, house 27 Front
Vincent Frank, shoemaker, boards 27 Front
Vincent Joseph, mariner, house Front, corner Glover
Vincent Richard W. shoemaker, house 27 Front
Vincent Thomas D. shoemaker, house 27 Front

Wadden Abigail, widow, boards 24 Reed
Wadden Benj. shoecutter, house Waldron, cor. Gregory
Wadden Eliza, widow of Andrew, died January 22, 1885
Wadden Isaac B. shoemaker, house 160 Pleasant
Wadden John B. shoemaker, boards 24 Reed
Wadden Nathaniel L. (*Evans & Wadden*), 230 Washington; also (*N. L. Wadden & Co.*), 43 Pleasant, house 160 do.
**WADDEN N. L. & CO.** (*John F. Clothey*), dry goods and carpetings, 43 Pleasant
Wadden Samuel C. clerk, boards Waldron, cor. Gregory
Wadden, see also Warden
Wah S. E., Chinese laundry, 75 Washington, house do.
Waitt Mary J. widow, boards 24 Maverick
Waitt W. F. Mrs. millinery, Grader's block, Pleasant, or. Washington, house at Boston
Walker John L. removed to Barre, Vt.
Wall L. M. removed to Lynn

Wallace Ellen M. widow, house 33 Washington
Wallis Emma A. Mrs. dressmaker, boards Elias Blaney's
**WALSH JOHN T.** teacher of dancing, Mugford Hall, house 288 Washington
**WALSH JOSEPH A.** saloon, 99 Pleasant, h. 24 Maverick
Walsh Joseph B. shoemaker, house Front, cor. State
Walsh Robert, shoemaker, house rear Back, near Mugford
Walton Frank O. driver, H. R.R. house at lead mills
**WALTON HENRY A.** clerk, Bay State Club, Pleasant st. house Rowland, near Prospect
Ward John M. (Boston), summer residence Follett street, Marblehead Neck
Ward Mary, widow of William, died January 27, 1886
Warden Frank L. shoebuffer, house Green, near Elm
Warden Hannah J. widow of Isaac, h. Mugford, n. Harris
Ware Benjamin P. (*Ware & Rose*), prop. Clifton House, Clifton station
Ware Charles W. boards John Ware's
Ware George B. farmer, Horace Ware's, Clifton avenue
Ware Horace, farmer, and ice dealer, house Clifton avenue
Ware John, house Pond, near Cowell
Ware John, jr. (*Rogers & Ware*), 118 and 157 Washington, boards Stephen C. Roundy's
**WARE & ROSE** (*Benjamin P. Ware and Stephen C. Rose*), proprietors Clifton House, Clifton station, Post-office Beach Bluff (see page 500)
Waring George, stockfitter, house 18 Lee
Warren Charles H. shoemaker, boards 168 Pleasant
Warren John, house Bassett street
Warren Nahum, shoemaker, house 168 Pleasant
Watts James R. express driver, boards Joseph H. Blaney's
Watts John D. mason tender, boards Joseph H. Blaney's
Watts Mary E. widow of Joseph, house 4 Rowland
Webber Thomas, shoemaker, house 7 Circle
Webber Thomas W. shoemaker, house Village, n. railroad
Weed Albert G. farmer (North Andover), house Orne, near gas-house
Weed Elizabeth, widow of William, house 7 Washington
Weed Harriet E. widow, house 25 Prospect
Welch Matthew, shoemaker, boards Owen Reagan's
Wellman Jacob Mrs. removed to New York city
Wells C. P. summer residence Marblehead Neck
West Arthur H. shoefinisher, house foot of Graves' court
Westwood George Mrs. house Graves' court
Wheeler George H. farmer, boards William Wheeler's
Wheeler Mary E. Miss, saleswoman, 12 School, boards William Wheeler's
Wheeler Walter C. farmer, boards William Wheeler's
Wheeler William, farmer, house Pleasant, near Ocean
Wheeler William J. removed to Saugus

Wheelock Adelia, boarding house, 107 Washington
Wheelock Edgar, carpenter, Rockaway, near Summer, h. Front, near Goodwin's court
Wheelock F. carpenter, boards 107 Washington
Wheelock Willard Dean, carpenter, bds. 107 Washington
Wheelock Winnie Miss, boards 150 Washington
Whippen Sarah A. Miss, house Elm court
Whippen William, master mariner, house Elm court
Whitcomb W. W. (Boston), summer res. Marblehead Neck
White Abigail, widow of John, house Front, near Circle
White Benjamin R. shoemaker, boards Newport White's
White Elias, house Harris street
White Elias, jr. (*White & Co.*), Rockaway st., h. Harris st.
White Frank W. B. shoecutter, house 10 Mugford
White Henry H. shoecutter, boards Elias White's
White John, shoecutter, boards Patrick White's
White J. Wilson, summer residence Fort Nashua
White Martha H. widow of Thomas, house 10 Franklin
White Newport, shoemaker, house Cottage, cor. Central
White Newport B. died Nov. 20, 1885
White Patrick, laborer, house Rowland, near Prospect
White Susan H. Miss, house 18 Franklin
White Willard, collector, house Bowden, cor. Sewall
White William H. shoemaker, house Central, cor. Cottage
White & Co. (*Elias White, jr.*), furniture dealers, Rockaway, cor. Washington
Whiting George A. summer residence off Atlantic avenue, above Devereux station
Whitman Malcom R. boxmaker, house 261 Washington
Whitney Wm. F. Dr. summer residence Beacon street
Whittemore Edw. H. stenographer, h. Pleasant, n. Spring
Whittemore Evelyn H. widow of Horatio H. F. house Pleasant, near Spring
Widger Horace B. shoemaker, house 6 Sewall
Widger John, shoemaker, house Pond, cor. Green
Widger John H. fisherman, house Pleasant, near Cross
Widger Lydia, widow of William, house 56 Lee
Widger Samuel S. commercial traveller, house 56 Lee
Widger Stephen C. shoemaker, house 15 Front
Widger William F. shoemaker, house 56 Lee
Wiggins Benjamin B. boards Thomas P. Wiggins'
Wiggins Deborah G. widow of James E. house South, near Waldron [head Neck
Wiggins Russell B. summer residence Follett st., Marble-
Wiggins Samuel W. shoecutter, house South, n. Waldron
Wiggins Thomas A. salesman, house South, n. Waldron
Wiggins Thomas P. overseer, F. W. & I. M. Munroe's, h. Reed, cor. Mt. Vernon
Wilford John B. shoemaker, house Tucker, opp. Mason
Wilkie Charles, baker, house Nashua street

Wilkins Clara Miss, boards 150 Washington
Wilkins Daniel G. house rear 178 Pleasant
**WILKINS FRANKLIN,** supt. Almshouse, Pleasant, near Village, house do.
Wilkins Henry F. P. boards Mrs. Mary Pitman's
Wilkins Jacob, removed to Lynn
Wilkins Martha A. widow of John H. house Abbot st.
Wilkins Mary J. widow of Jacob, h. Green, n. Lattimer
Wilkins Ruel, farmer, boards Mrs. M. J. Wilkins'
Willey Charles L. farmer, house Tucker's court
Williams David, shoemaker, house Chestnut, n. Walnut
Williams Edward, removed to Lynn
Williams John F. shoemaker, h. Stacey, n. Washington
Williams John R. fisherman, boards 24 Commercial
Williams Joseph, carpenter, boards 107 Washington
Williams Mary, widow of John, house 24 Commercial
Williams Stephen H. shoemaker, h. Commercial st.
Wilson David, laborer, boards Patrick Wilson's
Wilson Edward, farmer, boards Patrick Wilson's
Wilson Francis B. house 183 Washington
Wilson George H. removed to Boston
Wilson James, laborer, house Hawkes, n. Washington
Wilson John, farmer, boards Patrick Wilson's
Wilson Mary H. widow, died May 9, 1884
Wilson Patrick, farmer, h. Swampscott rd. cor. Rose Hill
Wilson Patrick, jr. farmer, boards Patrick Wilson's
Wilson William, farmer, boards Patrick Wilson's
Winchester Wm. D. tinsmith, 120 Wash., h. 17 Mugford
Winslow Albert H. clerk, National Grand Bank, boards William H. Winslow's
Winslow Charles E. shoecutter, and florist, h. Graves' ct.
**WINSLOW FRANK H. & CO.** boot and shoe dealers, 3 Pleasant, house Graves' court
Winslow George W. jr. removed to East Saugus
Winslow Henrietta Augusta, widow of Henry B. house 34 Prospect
Winslow Henry B. died Nov. 11, 1884
Winslow Henry B. 2d, removed to West Peabody
Winslow William C. shoemaker, house end of Maverick
Winslow William F. shoemaker, boards Wm. C. Winslow's
Winslow William H. hairdresser, Pleasant street, near the depot, house Graves' court [line
Winters David T. summer residence Atlantic av. n. town
Winters Frederick, shoemaker, house Hawkes, n. Lindsey
Withum John, boards 9 Waldron
Withum John B. shoe manuf., Russell, cor. Cowell, h. do.
Withum John H. shoemaker, boards 228 Washington
Withum Joshua S. shoecutter, boards Cowell, cor. Russell
Withum Samuel B. shoelaster, house Cowell, n. Russell
Withum William H. shoemaker, house Pond, near Norman

Wood Mary, widow of Charles, house 11 High
Woodbury Edwin S. shoe manuf., Pleasant, opp. the depot, house at Boston
Woodfin Benjamin W. (*Woodfin Bros.*), boards 13 Sewall
**WOODFIN BROS.** (*B. W. and J. F.*), Marblehead and Lynn Express; also household furniture and piano moving, 13 Sewall (see page 503)
Woodfin Emma C. widow, house 6 Mugford
Woodfin Francis H. died May 27, 1885
Woodfin Frank S. shoemaker, house 4 Orne
Woodfin Fred. W. R. shoecutter, bds. Devereux, c. Beach
Woodfin James B. & Co. grain, feed, etc., Spring, corner Sewall, house Pitman street
Woodfin John F. (*Woodfin Bros.*), boards 13 Sewall
Woodfin John H. shoemaker, boards 6 Mugford
Woodfin John S. lamp lighter, house Rowland street
Woodfin Philip T., Marblehead and Lynn Express, house 13 Sewall
Woodfin Richard L. shoecutter, house 27 Sewall
Woodfin Richard S. removed to Salem
Woodfin Thomas R. shoecutter, house Devereux, c. Beach
Woodfin William C. house 1 Essex
Woodfin William L. expressman, house 11 Sewall
Woods Charles G. summer residence off Atlantic avenue
Wooldridge Amanda D. widow of Wm. h. 236 Washington
Wooldridge Benjamin T. farmer, house 200 Washington
Wooldridge Hannah R. widow of Joseph T. h. 200 Wash.
Wooldridge William, shoemaker, house 24 Washington
Woolston George W. laster, boards Josiah Woolston's
Woolston Josiah, laster, house Maverick street
Wormstead Joseph, painter, 10 State, h. Back, near Pearl
Wormstead Joseph S. painter, house Back, near Pearl
Wormsted Abigail Mrs. grocer, 59 Lee, house 57 do.
Wormsted Benjamin, house 57 Lee
Wright Carroll D. summer residence Marblehead Neck
Wright Ezra, clerk, Hanscom Bros.' boards 121 Elm
Wright Hiram A. shoemaker, house 29 High
Wright Joseph T. shoemaker, boards 72 Washington
Wright Sarah, widow, house 72 Washington
Wright William D. shoemaker, boards Richard S. Eustis'
Wyman Isaac C. pres. Marblehead Nat. Bank, h. at Salem
Wyman J. P. summer residence Atlantic av. near town line
**WYMAN WILLIAM B.** farmer, house off Pleasant, near Salem branch R. R.

Young Men's Christian Association, Lyceum Hall, Washington street

# MARBLEHEAD

# BUSINESS DIRECTORY.

## Apothecaries.

Atkins Isaac, 2d, 148 Washington
Goodwin William, 3d, 104 Washington
**GRADER FRANK H.,** Grader's block, Pleasant, corner Washington (see page 499)
Gregory William C., School, corner Essex
Shepard William H. 98 Washington
Stacey Lewis, Pleasant, near the depot

## Architect.

**SANBORN NATHAN P.** 3 Bowden (see page 501)

## Auctioneers.

Conway John, jr., Pearl, near High
Gilley William, 37 Front
Hathaway Daniel R. 160 Washington

## Awnings.

**LAMPRELL & MARBLE,** 357 Commercial, Boston (see page 504)

## Bakers.

Boardman Francis, Market square
Brown Daniel C., Franklin, near Front
Lindsey Nathaniel B., Anderson street

## Banks.

Marblehead National Bank, 165 Washington
Marblehead Savings Bank, 165 Washington
National Grand Bank, 2 Hooper

## Bill Posters.

Bliss Nathaniel P. 38 Rowland
Felton Francis S. 10 State

## Blacksmiths.

Barry Lawrence M. 260 Washington
Brown William H., Goodwin's court
Cortee Peter, School street
Harris Michael F., Hawkes street
Ryan Wm. & Son, rear Hathaway's bldg., Pleasant street

## Boarding Houses.

Bartlett M. J. Mrs., Marblehead Neck (summer)
Brown Frank Mrs. 10 Elm
Coffin E. S. Mrs., Manley st., Marblehead Neck (summer)
Dunlop Margaret P., Nahant st., M'head Neck (summer)
Gould F. H., Atlantic House, Marblehead Neck (summer)
Lefavour Rufus, 126 Pleasant
Morse Caroline Mrs. 121 Elm
Wheelock Adelia, 107 Washington

## Boat Builder.

(*See also Yacht and Boat Builders.*)

**BILLOWS JAMES,** Hathaway's wharf, Lee street (see page 503)

## Books and Stationery.

Graves Merrill H. 111 Washington

## Boot and Shoe Button Hole Stitching.

**EBERSON THEODORE J.,** Appleton block, Essex st. (see page 503)

## Boot and Shoe Dealers.

Greene J. G. 235 Washington
**HINDS JOHN J.** 244 Washington (see page 500)
Hiller Joseph E. 83 Washington
Paine John, 104½ Washington
Power L. R., Pleasant, corner School
Salkins & Laskey, 112 Washington
Winslow Frank H. & Co. 3 Pleasant

## Boot and Shoe Findings.

Gill Peter, 4 Franklin

## Boot and Shoe Heelers.

Church G. R. & S. C., Sewall street

## Boot and Shoe Machinery.

**GOODWIN JOHN P.,** Stacey, n. Washington (repairer, see page 502)

## Boot and Shoe Makers.

Eustis Ephraim, Washington square
Fleet James H. 13 Hooper
Hickey Luke, 38 Gregory
Lamson William W., School street
Marshall Robert W. 155 Washington

## Boot and Shoe Manufacturers.

Ballard Brothers, School, corner Essex
Ballard Daniel, jr. 49 Lee
Barry John, agent, Pleasant, near Spring

Bessom David S. 79 Washington, and Stacey street
Bessom Joseph, Rockaway, near Summer
Boynton W. H. & Son, 33 Pleasant
Bragdon Frank E., Nicholson's hill
Brewer John M. 11 Circle
Bridgeo William, South, near Lee
Brown Calvin K., South, corner Middle
Brown Emery, Prospect, opposite Rowland
Brown William E. 2d, Stacey street
Clough Samuel S. rear 58 Pleasant
Cole B. E. & Co., Pleasant, corner Spring
Cropley J. M. & Brother, Essex street
Cruff Louis R. 178 Pleasant
Cruff William H. 178 Pleasant
Eastland John D. 14 Middle
Glass John J., Waldron court
Goodwin T. M., Stacey, near Washington
Harris Joseph & Sons, Elm street
Hooper Frank, Tucker's court
Hooper George, 2d, Bassett street
Hooper John P. 204 Washington
Humphreys Francis, Allerton block, Pleasant street
Knight A. S. & Co. 22 Washington
Lancey John, jr., Washington, corner Darling
Lefavour Albert, 17 Washington
Lefavour Edward, 120 Pleasant
Lefavour Henry A., Cottage street
Lefavour Horace, off Beacon, near Orne
Lefavour Thomas B. 5 Hooper
Lefavour William C. & Son, Spring street
Lindsey Nathaniel E. 83 Washington
Litchman Bros. 22 Front
Lyons Patrick, 2d, 49 Commercial
Martin Thomas S. jr. 13 Village
Munroe F. W. & I. M. 122 Pleasant
Nutting William F., Washington square
Orne Jonathan H., Allerton building, Pleasant street
Osborne John N., Harris street
Parker F. A. & Co. 147 Elm
Peach John C., School, corner Sewall
Peach John W., School, corner Sewall
Peach Samuel S. T., School, corner Sewall
Prichard Benjamin T. 49 Lee
Proctor John, High street
Proctor William P., Mt. Vernon, corner Abbot
Quirk Richard, Appleton building, Essex street
Roundey William F. 2d, South, near Lee
Roundy Stephen C. jr., High, near Orne
Schoff J. R., Bassett street
Snow G. K. over 235 Washington

*Boot and Shoe Manufacturers—Continued.*

Sparhawk Samuel, 84 Washington
Stanley & Hathaway, Bassett street
Stevens William, jr. & Son, Sewall, near School
Sweetland John, Village street
Symonds P. W. & Co. 1 Hooper
Tucker Chadwell, Lee, near Gregory
Withum J. B., Russell, corner Cowell
Woodbury E. S., Pleasant, opposite the depot

### Boot and Shoe Stitching.

Bates Mary E. Miss, 162 Washington

### Boot and Shoe Trimmings.

Marblehead Shoe Trimming Co., Water, cor. Front
Martin John F., Cowell, near Russell

### Box Manufacturers.

Crosman, Metcalf, & Co., Sewall, near School (wood and paper)
Roberts Otis W. near B. & M. R. R. freight depot (wood and paper)

### Broker.

**TREFRY WILLIAM D. T.,** Bassett street (insurance, see page 501)

### Building Mover.

**GOODWIN BENJAMIN F.** off Orne, near Franklin (see page 501)

### Butcher.

Doliber Nathaniel P., Atlantic av. near Beach

### Button Hole Stitching.

**EBERSON THEODORE J.,** Appleton block, Essex street (see page 503)

### Carpenters and Builders.

**BROUGHTON J. G.,** Anderson, near railroad station (see page 501)
Hathaway B. G., Anderson street
Johnson John O. rear 59 Front
Lindsey Joseph W., Back, cor. High
Lindsey Philip B., Russell street (builder)
Martin John S., Gregory, cor. Lee
Ramsdell Samuel S., Martin's wharf
Roscoe Albert, Lindsey street
Wheelock Edgar, Rockaway, near Summer

### Carpetings.

Wadden N. L. & Co. 43 Pleasant

## Carriage Manufacturers.

Beede S. M. & Co., Hawkes street
Southward Samuel S. 260 Washington

## Cigars and Tobacco.

Blaney William T., Washington, cor. Mason
Collins Michael, Commercial, opp. Cottage
Davis Brothers, Hathaway's bldg., Pleasant, n. the depot
Rix Thomas P. M. 233 Washington

## Clams.

**THORNER PHILIP A.** 49 Prospect (see page 502)

## Clergymen.

(*See Churches, page* 107.)

## Clothing and Gents' Furnishing Goods.

**GRAVES SAMUEL,** 171 Washington (see page 500)
**HINDS JOHN J.** 244 Washington (see page 500)
Powers Lewis R., Pleasant, cor. School
Salkins & Laskey, 112 Washington
Stanley William S. 4 Pleasant

## Coal and Wood Dealers.

Cole John, Bessom, near B. & M. R. R. freight depot
Humphreys & Twisden, 1 Front
**LORE CLINTON,** 87 Front (see page 501)

## Confectionery Manufacturer.

Stacey Girdler, 9 Pleasant

## Confectionery and Fruit.

Bartlett John, Washington square, cor. Lee
Chipman James A. 80 Front
Paine Jacob O., Pleasant, cor. Vine
Paine W. F., Pleasant, near Cross
Rix Thomas P. M. 233 Washington
Rogers & Ware, 118 and 157 Washington, and Washington, cor. Darling
Stevens Augustus & Co. 96 Washington
Strong Joseph, Prospect, cor. Barnard
Trasher Philip, Waldron, cor. South

## Crockery, China, and Glassware.

Arrington W. R. 121 Pleasant
LeMaster George, 85 Washington

## Decorators.

**LAMPRELL & MARBLE,** 357 Commercial, Boston (see page 504)

## Dentists.

Gulliver T. H., Pleasant, near the depot
Laskey P. B. 38 Pleasant

## Doors, Sash, and Blinds.

**POTTER, GILBERT, & SONS,** Lee st. (see page 501)

## Drain Pipe.

**POTTER, GILBERT, & SONS,** Lee street (Akron, see page 501)

## Dressmakers.

Atkins Rebecca P. 150 Washington
Bessom Mary J., Rockaway, corner Pleasant
Blaney Mary H. Miss, 125 Elm
Chinn Emma H. Miss, 1 Abbot
Coates M. Hattie Miss, 26 Front
Cushing M. V. B. Mrs., Front, corner Circle
Doe Mary E. Miss, 16 Hawkes
Felton F. S. Mrs. 10 State
Freeto Sarah E. Mrs. 2 Orne
Gardner Jane Mrs. 7 Spring
Goodwin Sarah R. 11 Waldron court
Goss M. A. Mrs. 201 Washington
Graves Etta M. Miss, Graves' court
Hathaway J. G. Mrs. 134 Washington
Johnston Sarah P. 63 Washington
Kiely Mary E. Miss, 12 High
Knight Lizzie B. Miss, Franklin, cor. Washington
Lewis Deborah G. Mrs. 33 Mugford
Outhouse Dora Miss, State, corner Glover
Prentiss Ruth A. S. Miss, Gregory, near Waldron
Rogers J. W. Mrs. 57 Back
Shepard Hannah R. Mrs. off Bowden, near Reed
Stone Julia Miss, Pond, near Norman
Vickery Sarah Miss, 16 Middle
Wallis Emma A. Mrs., Nicholson's hill

## Dry Goods.

Bessom Robert H. 135 Washington
Evans & Wadden, 230 Washington
Graves George P. 12 School
Marden Richmond F. 153 Washington
McKeever William P. A. 109 Washington
Tucker Thomas W. 141 Washington
Wadden N. L. & Co. 43 Pleasant

## Extracts and Essences.

Arrington George B. 14 State

## Expresses.

American Express Co. (branch), Thomas Swasey, agent, School, near the railroad
**FERGUSON A. P.,** Marblehead and Salem, Back, near Pearl (see page 503)
Mace Joseph H., Marblehead and Salem, 14 School
Paine's Boston and Marblehead Express, School, c. Pleasant
**WOODFIN BROS.,** Marblehead and Lynn, 13 Sewall (see page 503)

## Fancy Goods.

McArthur Edwin, jr. horse-car station, Pleasant st. (five-cent store)
McKeever William P. A. 109 Washington
Phillips Benjamin A. 60 and 61 Washington

## Ferryman.

**TUCKER PHILIP B.,** Tucker's wharf (see page 503)

## Fish Dealers.

Eustis James G., Pond, near Norman
Eustis Richard S., Pond, near Cowell
Gilbert John G. 2d, 67 Front
Goldsmith Samuel, Front, foot of State
Graves Samuel E., Sewall street (peddler)
Masters George W., Front, near Glover
Pope Nicholas W., Middle, corner South
**THORNER PHILIP A.** 49 Prospect (see page 502)

## Flag Makers.

**LAMPRELL & MARBLE,** 357 Commercial, Boston (see page 504)

## Florists.

**MARTIN SARAH H.** 13 Green (see page 499)
Reynolds James B. 128 Pleasant
Winslow Charles E., Graves' court

## Flour, Grain, Etc.

Woodfin James B., Spring, cor. Sewall (feed, etc.)

## Furniture Dealers.

Power D. B. H. & Co., School street
White & Co., Rockaway street

## Furniture Movers.

**WOODFIN BROS.** 13 Sewall (see page 503)

## Glue Manufacturer.

**BROWN GEORGE W.,** Green, near Elm (see page 498)

## Grocers.

Bessom Richard, 79 Front
Blaney William T., Washington, corner Mason
Bowden Andrew J. (estate of), 26 Orne
Brown Benjamin F. 2 School
Cameron John H., Bassett street (tea, coffee, etc.)
Canniffe Jeremiah, 16 Commercial
Chapman Thomas R., Cowell, corner Back
Davis John E., Prospect, corner Commercial
Donovan John, Gregory, near Commercial
Gale John F., State, corner Glover
Gale Samuel, 189 Pleasant
Goodwin John, 6 Washington
Goodwin John W. 66 Washington
Graves Joseph, 4th, 1 Prospect
Graves Joseph R., Bowden, near Sewall
Graves William H., Prospect, corner Barnard
Hanscom Brothers, Pleasant, corner School
Harris Richard T. 5 Mugford
Haskell John H. 199 Washington
Hooper William L. 49 Lee
Kiely James, Prospect, near Commercial
Kiernan Timothy E. 37 Hawkes
Knight George, 40 Washington
Knight William R. foot of Washington, corner Franklin
Martin George H., Orne, corner Franklin
Martin Samuel C., Front, near Circle
Mason Isaac W. 6 Mason
McClearn Stuart F. 154 Pleasant
McClearn & Dupar, 216 Washington
McKay George H., Commercial, corner Walnut
Nichols R. A., Market square
Nicholson Thomas, 13 Mugford
Orne John S. 64 Back
Paine Jacob T. 183 Pleasant
Paine William B., Beacon, near Orne
Peach Daniel, Selman, near Front
Peach Stephen B. 29 Mugford
Pierce Joseph, 12 and 14 Hooper
Pitman John, High, corner Pearl
Rhodes Abiel S. 83 Front
Rogers John W., Back street
Shaw Thomas H., Prospect, corner Rowland
Shepard George W. 6 Washington square
Smith Samuel D., Washington, opposite the Bank
Snellen John M. A., Darling, near Front
Snow David O. 36 Sewall
Snow Nathaniel H. 132 Washington
Trasher Nathaniel, 52 Lee
Wormsted A. Mrs. 59 Lee

## Hairdressers.

Allen Lewis, Hentz's block, Washington street
Fountaine Edward A. 69 Washington
Hathaway Daniel R. 160 Washington
Howard Edward A. 114 Pleasant
Ingalls William H. 116 Washington
Reynolds John A., Washington, corner School
Silva Antonio, 126½ Pleasant
Trefry Thomas, School street
Winslow William H., Pleasant, near the depot

## Hardware.

Cloon William F. 86 Washington
Symonds Henry O. 14 School

## Harness Makers.

Flynn Martin, Hawkes, near Washington
**GRAGG WILLIAM F.** 250 Washingotn (see page 502)

## Hats, Caps, Etc.

**GRAVES SAMUEL,** 171 Washington (see page 500)

## Horse Clothing.

**GRAGG WILLIAM F.** 250 Washington (see page 502)

## Hotels.

American House, Jeremiah Murray, 238 Washington
**CLIFTON HOUSE,** Ware & Rose, Clifton station, Post-office Beach Bluff (see page 500)
Hotel Nanepashemet, Ammi Brown, Marblehead Neck
**LYNNFIELD HOTEL,** Charles S. Pitman, prop., Lynnfield, Mass. (see page 491)

## Ice Cream Saloon.

Snow Samuel A. 107 Washington

## Ice Dealer.

Ware Horace, Clifton avenue

## Insurance Agents.

Hathaway Daniel R. 160 Washington
**TREFRY WILLIAM D. T.,** Bassett street (see pages 384 and 501)

## Jewelry, Watches, Etc.

Hammond William, jr. 7½ Franklin (clock repairing)
Kimball Philip H. 134 Washington
**MASON ISAAC W. Jr.** 166 Washington (see page 502)
Ramsdell Charles S. 117 Pleasant

## Justices of the Peace.

(*See Town Officers page* 105.)

## Ladies' and Gents' Furnishing Goods.

Bartlett Nicholas, 10 Washington

## Laundries.

Marblehead Laundry, E. M. Beals, proprietor, 25 Waldron
Wah S. E. 75 Washington (Chinese)

## Lawyers.

Fabens William C. 149 Washington
**TREFRY WILLIAM D. T.,** Bassett st. (see page 501)

## Liquors, Lager Beer, Etc.

Burke Michael, School street
Doris William D., Commercial, near Cottage
Heffernan Edward, 268 Washington
Kiely Lawrence, Commercial, corner Cottage
Knowland John H. 10 Hawkes
Murphy Hugh E. 124½ Pleasant
Peach Stephen B. 78 Washington
Walsh Joseph A. 99 Pleasant

## Lobsters.

**THORNER PHILIP A.** 49 Prospect (see page 502)

## Lumber Dealers.

**POTTER, GILBERT, & SONS,** Potter & Gilbert's wharf, off Lee street (see page 501)

## Machinist.

**GOODWIN JOHN P.,** Stacey, near Washington (see page 502)

## Masons.

Allen William H. 22 Lee
Cloutman Jacob C., Tucker street
Hartnett John, Hawkes street
Hayes Maurice, rear Pleasant, near the depot
Ireson John D. 27 Prospect
Kelley Patrick, Chestnut, near Cottage
Laskey James, Anderson street, near the railroad
Peach Richard, Gregory, cor. Lee
Reynolds B. F., Village street, near the railroad
Smith Brothers, rear 246 Washington
Very Samuel, Sewall street

## Milk Dealers.

Goodwin George A., Pearl, cor. Washington
Morehouse John J., Glover, near State
Peach E. R., Russell, near Pond
Phillips William S., Pleasant st. above Devereux station

## Milliners.

Evans L. Miss, 217 Washington
Hawkes E. S. Miss, 62 Washington
Hopkins M. B. Mrs. 38 Pleasant
Humphrey E. May Miss, 130½ Pleasant
Waitt W. F. Mrs., Grader's block, Pleasant, c. Washington

## Music Teachers.

Bessom H. Clinton, Washington sq. cor. Washington
Graves Ella C. 81 Washington
Main Francis W. 11 Prospect
Martin Sarah E. Mrs., Tucker's court
Symonds Minnie N. Miss, Jefferson street
Trefry William L. 101 Elm

## Newspapers.

**MARBLEHEAD MESSENGER,** N. Allen Lindsey & Co., publishers, 271 Washington (see page 499)
Wampum Belt, Litchman & Co. publishers; Charles H. Litchman, editor and manager, 22 Front

## Newspapers and Periodicals.

Atkins L. & A. L. 136 Washington
Brown John F. 2d, 128 Washington
Symonds Henry O. 14 School

## Notaries Public.

Coates William H. 26 Front
Fabens William C. 149 Washington

## Nurses.

Hunson Mary A. Mrs., Washington, cor. Franklin
Jordan E. A. Mrs. 14 Linden
Munroe Margaret Mrs. 17 Darling
Thompson D. K. Miss, 89 Washington
Trasher Rebecca Mrs. 13 Mugford
Vincent Ellen T. Mrs., Union, near Front

## Optician.

**MASON ISAAC W. Jr.** 166 Washington (see page 502)

## Oysters, Etc.

Ingalls Thomas, 2d, 53 Washington
Lee Harry, 151 Pleasant
**THORNER PHILIP A.** 49 Prospect (see page 502)

## Painters (House and Sign).

Arrington W. R. 92 Washington, and 121 Pleasant
Caswell J. S. & Co., Pleasant, near School
Cloutman Peter D. 81 Front
Franks Charles, 43 Sewall
Wormstead Joseph, 10 State

### Patent Medicines.

Bessom Richard, 79 Front
**GRADER FRANK H.**, Grader's block, Pleasant, corner Washington (see page 499)

### Physicians.

Ballard Peter J. 21 Nicholson's hill (clairvoyant)
Devereaux Jane, 45 Pleasant (homo.)
Eveleth Philemon, 137 Washington
Kittredge Joseph, 60 Pleasant
Morse M. V. B. 23 Pleasant (homo.)
Sanborn P. L. 37 Pleasant

### Piano Movers.

**WOODFIN BROS.** 13 Sewall (see page 503)

### Piano Tuner.

Bowden Russell, 6 Mount Vernon

### Poultry Dealer.

**THORNER PHILIP A.** 49 Prospect (see page 502)

### Printers.

**LINDSEY N. ALLEN & CO.** 271 Washington (see p. 499)
Litchman & Co. 22 Front

### Private Schools.

Blaney Rebecca Miss, Franklin street
Goodwin Hannah Miss, Pearl, near Back
Valentine Elizabeth Miss, Pearl, near Back

### Produce.

Goldthwait Daniel, Smith, cor. Devereux
Stone William H. 158 Washington (potatoes)

### Provisions.

Brown Frank, 159 Washington
Brown William & Co. 2 Pickett
Caswell W. H., Market square
Cole Samuel H. 28 South
Davis John E., Prospect, cor. Commercial
Davis Levi A., Prospect, opp. Rowland
Fleet James E., Lee, near South
Goss George S. 157 Pleasant
Graves Joshua L. 3 Essex
Humphrey Elmer E. & Brother, 115 Pleasant
Langley Joseph H., Washington, cor. Franklin
Lefavour Rufus, 126 Pleasant
McCoy Patrick, 20 Commercial
Thorner Philip L. 50 Washington

### Roller Skating Rink.

Marvel Peter, Pleasant, cor. School

## Restaurants.

Aiken Bros. 16 Darling
Capela William, Washington, cor. Hawkes
Fisher John, 12 State
Frost John O. J., Pleasant, cor. School
Kimball Isaiah W., Central Dining Saloon, 5 School
Lillibridge Benjamin D. 129 Washington
Rhodes & Atkins, 101 Pleasant
Rodgers Nellie J. 117 Pleasant
Snow Samuel A. 107 Washington
Tucker Annie G. Mrs. 72 Washington
Twiss Edward N. 133 Washington

## Rubber Goods.

**GRAVES SAMUEL,** 171 Washington (see page 500)

## Sailmakers.

Gilbert Thomas, rear 67 Front, and Gilbert's wharf
Graves Philip E. rear 59 Front
**LAMPRELL & MARBLE,** 357 Commercial, Boston (see page 504)

## Saw Filer.

Bowden Thomas, Pleasant, near B. & M. R. R.

## Sawing and Planing Mills.

Bowden Thomas J. & Son, Pleasant, near B. & M. R. R.

## Seed Growers.

Gregory James J. H., Back, near Elm
**MARTIN SARAH H.** 13 Green (see page 499)

## Sewing Machine Repairers.

**GOODWIN JOHN P.,** Stacey, near Washington (see page 502)
Graves John B. jr., School, near Essex

## Stables.

**CLIFTON HOUSE STABLES,** Ware & Rose, props., Clifton station (boarding and livery, see page 500)
Porter J. O. 250 Washington
Sinclair W. F. rear Washington, opp. School (hack)

## Steam Piping.

**GOODWIN JOHN P.,** Stacey, near Washington (see page 502)

## Steam Printers.

**LINDSEY N. ALLEN & CO.** 271 Washington (see page 499)

## Stoves, Tin-Plate, and Sheet-Iron Workers, Etc.

Doane Elisha C. 120 Washington
Power Daniel B. H. & Co. 123 Pleasant

### Tailors.

Marr John, Hentz's block, Washington street
Noon Hugh, 8 Lee
Rafferty Michael, 174 Washington
Steele & Son, 108 Washington

### Teacher of Dancing.

Walsh John T., Mugford Hall

### Teamster.

**GOODWIN BENJAMIN F.** off Orne, near Franklin (see page 501)

### Telegraph Offices.

Boston & Maine R. R. Telegraph office, B. & M. R. R. station, Pleasant, near School
Western Union Telegraph office, 9 Pleasant, Girdler Stacey, manager

### Telephone Office.

Boston and Northern Telephone Co. (branch), at W. C. Gregory's store, School, cor. Essex

### Town Crier.

Bliss Nathaniel P. 38 Rowland

### Trunks, Valises, Etc.

**GRAVES SAMUEL,** 171 Washington (see page 500)

### Undertakers.

Chapman Francis R. off Lee, cor. Union
Donovan John, Gregory, cor. Barnard
**STACEY WILLIAM,** 71 Washington (see page 498)
Sweet Horace W. C. 77½ Washington

### Watches, Jewelry, Etc.

**MASON ISAAC W. Jr.** 166 Washington (see page 502)

### Wheelwrights.

Goodwin Francis H., Goodwin's court
Southward Samuel S. 260 Washington

### Wood Dealers.

**LORE CLINTON,** 87 Front (see page 501)
Stone Joseph W. 76 Washington

### Yacht and Boat Builders.

**BILLOWS JAMES,** Hathaway's wharf, Lee street (see page 503)
Eddy William, Cole's wharf

# MARBLEHEAD TOWN OFFICERS,

## 1885-6.

*Selectmen*—Benjamin F. Brown, Moses Gilbert, William F. Nutting, Reuben Alley.

*Assessors*—Stephen Hathaway, Samuel A. Fabens, Jefferson Knight.

*Town Clerk*—Stephen C. Felton.

*Treasurer*—William Gilley.

*Overseers of the Poor*—John C. Hamson, Benjamin F. Brown, Samuel Gale, Daniel Peach, Samuel D. Smith.

*Collector of Taxes*—William Stacey.

*Board of Health*—M. V. B. Morse, Richardson Knowland, Perley L. Sanborn, Philemon Eveleth, Joseph Kittredge.

*Surveyor of Highways*—Benjamin F. Russell.

*Constables*—Samuel Sinclair, Robert P. Felton, William J. Russell, William Sinclair, William Cash.

*Park Commissioners*—Daniel R. Hathaway, Moses Gilbert, Michael J. Doak.

*Sealer of Weights and Measures*—Horace B. Usher.

*Surveyor of Lumber*—John S. Martin.

*Milk Inspector*—Horace B. Usher.

*Justices of the Peace*—Robert C. Bridge, William B. Brown, Allen W. Clough, William H. Coates, John Conway, jr., Benjamin W. Crowninshield, Simeon Dodge, Stephen C. Felton, William Gilley, Thomas Ingalls, jr., Richardson Knowland, Charles H. Litchman, Theodore A. Metcalf, William Nutting, jr., Everett Paine, Ebenezer A. Pitman, jr., William Reynolds, Samuel Roads, jr., Stephen C. Rose, William D. T. Trefry.

## FIRE DEPARTMENT.

### FIREWARDS.

*Chief Engineer*, Frank L. Wadden. *Assistants*, John Quiner, John Paine, Horace L. Chapman, Wm. B. Merritt.

### MARBLEHEAD STEAM FIRE ENGINE, No. 1.

School street.

*Foreman*, George A. Goodwin. *First Assistant*, Clarence C. Downing. *Second Assistant*, Charles H. Knight. *Clerk*, Frank Tucker.

### COL. WILLIAM R. LEE STEAM FIRE ENGINE, No. 2.

School street.

*Foreman*, Nathaniel T. Pierce. *First Assistant*, Horace B. Widger. *Second Assistant*, Joseph B. Graves. *Clerk*, Lewis K. Hamson.

**M. A. PICKETT ENGINE, No. 1.**

Franklin, near Washington street.

*Foreman*, John Pierce. *First Assistant*, Frank Lewis Chapman. *Second Assistant*, Thomas H. Roads. *Clerk*, William B. Merritt, jr. *Treasurer*, Edward E. Thompson. *Steward*, John T. Melzard.

**GERRY ENGINE, No. 5.**

State, near Washington street.

*Foreman*, John S. Tutt. *First Assistant*, Benjamin A. Goodwin. *Second Assistant*, Benjamin Wadden. *Clerk*, Nat. L. Wadden. *Treasurer*, Reuben A. Nichols. *Steward*, Manley G. Davis.

**LIBERTY HOSE, No. 1.**

Market square.

*Foreman*, William R. Proctor. *First Assistant*, John B. Withum. *Second Assistant*, Nathaniel Amazeen. *Clerk*, Bion W. Morehouse. *Treasurer*, Edward T. Humphrey.

**WASHINGTON HOOK AND LADDER.**

Washington, cor. Middle street.

*Foreman*, William F. Roundey, 2d. *First Assistant*, William Cash. *Second Assistant*, Benjamin F. Stacey. *Third Assistant*, Arthur S. Ramsdell. *Clerk*, Benjamin B. Vickery. *Treasurer*, John Quiner. *Steward*, William T. Stacey, jr.

## PUBLIC SCHOOLS.

**SCHOOL COMMITTEE.**

Nathan P. Sanborn, William Gilley, William F. Nutting, William D. T. Trefry, Thomas W. Tucker, Philemon Eveleth, Theodore A. Metcalf.

High School, Pleasant street.—Joseph W. Chapman, *Principal.* Sarah R. Goodwin, *Assistant.*

Story Grammar School, Elm street.—Gustavus F. Guild, *Principal.* Lizzie M. Knight, Mary C. Bowler, Mary E. Brown, Maria L. Bates, Mary A. Hamson and Lucretia S. Ireland, *Assistants.*

Sewall Grammar School, Sewall street, cor. Spring.—Mary E. Graves, *Principal.* Ellen T. Green and Eliza H. Ramsdell, *Assistants.*

Gerry Grammar School, High street.—Caroline Newhall, *Principal.* H. P. Prichard, Harriet Newhall and Amy K. Prentiss, *Assistants.*

Farms School, Farms.—Hannah B. Hathaway, *Teacher.*

Marchant Primary, Rowland street.—Harriet L. Shirley, *Teacher.*

Barnard Primary, Barnard st.—Lucy W. Davis, *Teacher.*

Cowell Primary, Barnard st.—Abbie B. Savory, *Teacher.*

Washington Primary, Hawkes street.—Susan E. Hammond, *Teacher.*

TUCKER PRIMARY, Hawkes street.—Rebecca T. Goodwin, *Teacher.*

SEWALL PRIMARY, Sewall st.—Mary L. Pedrick, *Teacher.*

LEE PRIMARY, Lee street.—Mary E. Bray, *Teacher.*

MUGFORD PRIMARY, Mechanic square.—Maria L. Martin, *Teacher.*

GLOVER PRIMARY, Glover st.—Carrie E. Merritt, *Teacher.*

ORNE PRIMARY, Orne st.—Marcia M. Selman, *Teacher.*

## CHURCHES.

### BAPTIST CHURCH.

Pleasant street. Organized 1810.

*Pastor*, Rev. John J. Reader. *Treas.*, James D. Clothey. *Clerk*, Joseph E. Dinsmore. *Supt. Sunday School*, Rev. J. J. Reader. *Sexton*, Samuel Coffin.

### CHURCH OF CHRIST.

Pearl street, near Back.

The Disciples. *Pastor*, Rev. Nathan Bailey. Services every Sunday.

### FIRST CONGREGATIONAL CHURCH.

Washington, near Stacey street. Organized 1684.

*Pastor*, Rev. S. Linton Bell. *Clerk*, Daniel Appleton. *Supt. Sunday School*, Nathan P. Sanborn.

### METHODIST EPISCOPAL CHURCH.

Summer street. Organized 1791.

*Pastor*, Rev. F. T. Pomeroy. *Sec.*, Benjamin Pitman. *Treas. of Trustees*, Lewis C. Hamson. *Treas. of Stewards*, Merrill H. Graves. *Supt. Sunday School*, Albert F. Morris.

### SECOND ADVENT SOCIETY.

*Pastor*, Rev. John F. Clothey. Services every Sunday, at Advent Hall, 43 Pleasant street. *Sec.*, J. S. Doane. *Treas.*, Mrs. F. L. Ramsdell. *Supt. Sunday School*, J. S. Doane.

### OUR LADY STAR OF THE SEA, CATHOLIC CHURCH.

Prospect, corner Rowland street.

*Pastor*, Rev. Theodore A. Metcalf. *Supt. Sunday School*, Edward H. Keenan. *Sexton*, John Donovan.

### ST. MICHAEL'S EPISCOPAL CHURCH.

Summer, cor. Washington st. Organized 1707.

*Rector*, Rev. William R. Harris. *Wardens*, Ezekiel Russell and William D. T. Trefry. *Clerk*, Samuel Roads, jr. *Sexton*, Eleazer L. Doliver.

### UNITARIAN CHURCH.

Mugford street. Organized 1714.

*Treas.*, Elbridge Brown. *Clerk*, William B. Brown. *Supt. Sunday School*, Chas. H. Goodwin. No settled Pastor.

### UNIVERSALIST CHURCH.

Pleasant, corner Watson street. Organized 1836.

*Clerk*, Benjamin Cole, jr. *Treas.*, Thomas M. Goodwin. *Supt. Sunday School*, George A. Cole. No settled Pastor

## SOCIETIES, ETC.

### ABBOT HALL.

This hall was erected from the proceeds of a fund bequeathed to the town by Benjamin Abbot, who was born in Marblehead, Sept. 7, 1795, and died in Boston, Sept. 29, 1872. Extract from his will, dated June 25, 1872: "I have made this provision for the town of Marblehead because it was my birthplace." Corner stone laid July 25, 1876. Building finished and dedicated Dec. 12, 1877.

*Trustees of Abbot Fund*—Thomas Appleton, William B. Brown, Henry A. Potter, Henry F. Pitman, Sam'l Sparhawk.

### ABBOT PUBLIC LIBRARY.

This library is kept in Abbot Hall, and contains 8,111 books. The circulation is free to all residents of Marblehead, and non-residents recommended by a citizen of the town. Is open afternoon and evening, Tuesday, Wednesday, Friday, and Saturday.

In connection with the library is a public reading room, open to all. The library and reading room were established from a fund bequeathed by Benjamin Abbot.

*Trustees*, Nathan P. Sanborn, Daniel Appleton, Thomas Ingalls, Joshua P. Haskell, William D. T. Trefry, Samuel Roads, jr., William F. Nutting (*ex officio*). *Librarian*, Mrs. Mary G. Brown. *Assistant Librarian*, Mrs. Sarah E. Gregory.

### MARBLEHEAD MUTUAL BENEFIT ASSOCIATION.

Organized 1871.

Meets in Town Hall the first Monday in January. *Pres.*, Simeon Dodge. *Vice-Pres.*, Thomas Ingalls. *Treas.*, Henry A. Potter. *Sec.*, William H. Coates. *Directors*, Benjamin Day, Samuel Chapman, 2d, S. P. Hathaway, jr., William W. Prichard, Richardson Knowland, William Nutting, jr., Thomas M. Goodwin, Glover Broughton.

### MARBLEHEAD AND SWAMPSCOTT FARMERS' CLUB.

*Pres*, B. P. Ware. *Vice-Presidents*, Wm. S. Phillips, jr., Reuben Alley. *Sec.*, Mrs. J. W. Bartlett. *Asst. Sec.*, Mrs. Reuben Alley. *Treas.*, A. Wesley Clough. *Executive Committee*, William Miller, Allen Rowe, David Warren, John W. Bartlett, Herbert E. Chase, Allen S. Rowe, J. M. Grosvenor, J. E Page, Wm. S. Phillips, jr., Mrs. Theresa Bartlett, Mrs. J. E. Page, Mrs. W. S. Phillips, Mrs. David Warren. *Finance Committee*, Allen Rowe, David Warren, James E. Page.

### MARBLEHEAD SEAMEN'S CHARITABLE SOCIETY.

No. 81 Front street. Annual meeting second Monday in January. *Pres. and Treas.*, Ezekiel Russell. *Sec.*, Peter D. Cloutman. *Directors*, Josiah N. Green, Joseph H. Atkins, Richardson Knowland, Collin McEachran.

### UNITARIAN DORCAS SOCIETY.

Meets every Tuesday evening at the members residences. *Pres.*, Mrs. Margaret Newhall. *Sec.*, Mrs. Lizzie S. Wormstead. *Treas.*, Mrs. Hannah J. Hathaway.

### MUGFORD ASSOCIATION.

Organized Jan. 1, 1859. Incorporated June, 1881.

Meets second Saturday in each month, in Hall, Washington street, foot of Pleasant. *Pres.*, Wm. H. Symonds, 2d. *Vice-Pres.*, Albert S. Hunt. *Sec.*, Wm. T. Litchman. *Fin. Sec.*, George W. Shepard. *Treas.*, Benjamin F. Doe. *Janitor*, Andrew J. Taylor. *Trustees*, W. R. Trasher, John Lancey, Richard E. Caswell, Wm. B. Merritt, Charles H. Litchman. *Finance Committee*, Charles E. Winslow, Wm. B. Merritt, jr., Thomas P. Phillips. *Relief Committee*, Eli V. Hunt, Benj. F. Doe, Wm. B. Merritt, and the President.

### MARBLEHEAD FEMALE HUMANE SOCIETY.

Organized 1816. *Pres.*, Mrs. Mary A. Turner. *Treas.*, Mrs. Eliza A. Hawkes. *Sec.*, Mrs. Mary Goldthwait.

### YOUNG MEN'S CHRISTIAN ASSOCIATION.

Rooms, Lyceum Hall, Washington street. Open 7 P. M. *Pres.*, Edward E. Hanscom. *Vice-Presidents*, Collin McEachran, Charles M. Trefry, Merrill H. Graves (one from each church). *Treas.*, Nicholas Bartlett. *Fin. Sec.*, Frank Broughton. *Sec.*, Benjamin Savory.

### LASTERS' PROTECTIVE UNION.

Meets in rooms over Paine's Express office, Pleasant, cor. School, every Thursday evening.

### LYCEUM HALL ASSOCIATION.

*Pres.*, Martin V. B. Morse. *Agent and Treas.*, Isaac W. Mason, jr.

### QUADRILLE BAND.

*Leader*, Edgar K. Meader.

### EXCELSIOR DRUM CORPS.

Meets Wednesday and Friday evenings at Harris court. *Leader*, William H. Girdler.

### MARBLEHEAD ALMS HOUSE.

Pleasant street. *Supt.*, Franklin Wilkins.

### HIBERNIAN FRIENDLY SOCIETY OF MARBLEHEAD.

Organized December 5, 1858. Meets in Hibernian Hall, Prospect street, every Wednesday evening. *Pres.*, John Cuddihy. *Vice-Pres.*, John Dolan. *Rec. Sec.*, M. F. Carroll. *Fin. Sec.*, James Grady. *Treas.*, John McCoy.

### MARBLEHEAD LIGHT INFANTRY.

Co. C, 8th Regiment, M. V. M.

Hall, Rechabite building, Pleasant street. *Capt.*, Wm. B. McCurdy. 1*st Lieut.*, Emery Brown. 2*d Lieut.*, James K. Beede.

### BAY VIEW BOAT CLUB.

Meets first and third Tuesday in each month, Front, foot of State street. *President*, Samuel Roads, jr. *Vice-Pres.*, Walter M. Seavey. *Sec.*, Henry C. Sparhawk. *Treas.*, H. C. P. Hidden.

### MARBLEHEAD BOAT CLUB.

Meets every Sunday afternoon, Cliff street. *Pres.*, Geo. Doherty. *Treas.*, Michael Hussey. *Sec.*, John Maguire.

### CORINTHIAN YACHT CLUB.

Marblehead Neck. *Com.*, Benjamin W. Crowninshield. *Vice-Com.*, I. S. Palmer. *Sec.*, Everett Paine. *Treasurer*, J. B. Rhodes. *Regatta Committee*, Daniel Appleton, A. S. Browne, Benjamin W. Crowninshield, Henry W. Savage, Edward Burgess.

### EASTERN YACHT CLUB.

Marblehead Neck. *Com.*, Henry S. Hovey. *Vice-Com.*, J. Malcolm Forbes. *Rear Com.*, William F. Weld. *Fleet Capt.*, James Parker. *Sec.*, Edward Burgess. *Treasurer*, Patrick T. Jackson, jr. *Measurer*, Edward Burgess. *Regatta Committee*, Daniel Appleton, George A. Goddard, Edward B. Haven, Henry B. Jackson, Frank Peabody.

### MARBLEHEAD BICYCLE CLUB.

Organized May 21, 1881. Meets in Lefavour's block, Pleasant, corner School. *Pres.*, George Chinn. *Captain*, George P. Graves. *Sec.*, P. Howard Shirley. *Treas. and Color Bearer*, George I. Glover. Regular meetings are held on the first Wednesday of each month.

### BAY STATE CLUB.

Hathaway's building, Pleasant street. *Clerk*, Henry A. Walton.

### NEPTUNE ASSOCIATES.

Meets first Wednesday in each month, Hathaway's whf. *Pres.*, Benjamin F. Russell. *Vice-Pres.*, Charles A. Choate. *Treas.*, J. R. Schoff. *Sec.*, William Bridgeo.

# MASONIC.

### PHILANTHROPIC LODGE, F. AND A. M.

Organized 1760. Meets in Grand Army Hall, first and third Tuesday of each month. The charter bears the signature of Paul Revere as Grand Master; it was issued with the consent of King George the Second. *W. M.*, William D. T. Trefry. *S. W.*, Frank Lackey. *J. W.*, Thomas T. Lyon. *Treas.*, John Cole. *Sec.*, S. P. Hathaway, jr. *Chaplain*, Rev. J. J. Reader. *M.*, Jas. K. Beede. *S. D.*, Norris F. Harris. *J. D.*, Emery Brown. *S. S.*, Joseph W. Chapman. *J. S.*, Hervey Millett. *Organist*, H. C. Bessom. *Tyler*, William B. Lemmon.

# I. O. of ODD FELLOWS.

### ATLANTIC LODGE, No. 55.

Meets at Odd Fellows' Hall, Pleasant street, Wednesday evenings. *N. G.*, Joseph W. Shepard. *V. G.*, Benjamin F. Graves. *Sec.*, William T. Litchman. *Treas.*, Frank Millett. *Fin. Sec.*, Charles S. Main. *W.*, Wm. H. Brown. *C.*, Jos. S. Stone. *I. G.*, Chandler Russell. *O. G.*, Stephen C. Widger. *R.S.N.G.*, Joseph H. Lindsey. *L.S.N.G.*, Benjamin H. Blaney. *R.S.V.G.*, Samuel Roads, jr. *L.S.V.G.*, Stephen W. Chapman. *R.S.S.*, Joseph R. Chapman, jr. *L.S.S.*, Charles A. Shepard. *Trustees*, Stephen R. Carroll, Joseph H. Lindsey, Benjamin H. Blaney.

# DAUGHTERS OF REBEKAH.

### UNITY DEGREE LODGE, No. 10.

Meets at Odd Fellows' Hall, Pleasant street, first and third Thursday evenings of each month. *N. G.*, Joseph Lindsey. *V. G.*, Mrs. James Bowden. *R. S.*, Ella S. Phillips. *P.S.*, Joseph W. Phillips. *T.*, Mrs. Sarah E. Stevens. *Conductor*, Mary A. Brown. *Warden*, Sarah E. Lohan. *Chaplain*, Mrs. Ann Graves. *I. G.*, Richard O. Pedrick. *O. G.*, Stephen C. Widger. *R.S.N.G.*, Mrs. Joseph Lindsey. *L.S.N.G.*, Mrs. Joseph Homan. *R.S.V.G.*, Mrs. Hattie Brown. *L.S.V.G.*, Mrs. Rebecca Phillips. *S.P.S.*, Mrs. Hannah C. Bartlett.

# IMPROVED ORDER OF RED MEN.

### MANATAUG TRIBE, No. 1.

Meets at Rechabite Hall, Pleasant street, Tuesday evenings. *Sachem*, George W. Hammond. *Sen. Sagamore*, Knott H. Bartlett. *Jun. Sagamore*, William E. Rowe. *Prophet*, Charles P. Lawrence. *Chief of Records*, Nicholas Pitman, jr. *Asst. C. of R.*, George Standley. *K. of W.*, Josiah N. Green. *Guard of Forest*, W. E. Low.

## DAUGHTERS OF POCAHONTAS (I. O. of Red Men).

### POCAHONTAS COUNCIL, No. 1.

Organized May 12, 1885. Meets at Odd Fellows' Hall, Pleasant street, first and third Mondays of each month. *Pres.*, Mrs. Mary E. Paine. *First Vice-Pres.*, Mrs. Mary E. Bartlett. *Sec'd Vice-Pres.*, Mrs. Louisa J. Litchman. *Guide*, Mrs. Ida Kimball. *Sec.*, Miss Mary Cloutman. *Asst. Sec.*, Mrs. Lizzie Newcomb. *Treas.*, John H. Widger. *Keeper of the Wigwam*, William E. Low. *S. Past Pres.*, Mrs. Mary L. Balcom.

## GRAND ARMY OF THE REPUBLIC.

### JOHN GOODWIN, Jr., POST 82.

Meets at Grand Army Hall, School street, Monday evenings. *Post Commander*, James K. Beede. *Sen. Vice-Commander*, Richard Goldsmith. *Jun. Vice-Commander*, Jacob W. Coffin. *Chaplain*, John Clothey, 2d. *Surgeon*, Wm. D. Gregory. *Adjutant*, John H. G. Munroe. *Quartermaster*, Samuel B. Hidden. *Officer of the Day*, John D. Smith, 2d. *Officer of the Guard*, Joseph W. Collyer. *Sergeant*, Charles E. Winslow. *Q. M. Serg't*, Edward T. Humphrey. *Janitor*, Benjamin T. Melzard.

### WOMAN'S RELIEF CORPS, No. 33, AUXILIARY TO THE G. A. R.

Meets first and third Saturdays of each month at G. A. R. Hall. *C. P.*, Miss Florence Gilley. *S. V. P.*, Mrs. Mary J. Atkins. *J. V. P.*, Mrs. Elizabeth D. Blackler. *Sec.*, Mrs. Henrietta R. Roscoe. *Treas.*, Mrs. Elizabeth E. Reynolds. *Chaplain*, Miss Harriet L. Shirley. *Con.*, Miss Minnie N. Symonds. *A. C.*, Miss Emma Martin. *A. G.*, Mrs. Mary S. Smith.

## SONS OF VETERANS.

### CAPT. RICHARD PHILLIPS CAMP, No. 3.

Meetings at G. A. R. Hall every Thursday evening. *Capt.*, Elias White, jr. *1st Lieut.*, Thomas R. Chapman. *2d Lieut.*, Benjamin A. Goodwin, jr. *Chaplain*, George Bartlett. *Orderly Serg't*, William L. Gilley. *Q. M. Serg't*, William S. McClearn. *Serg't of the Guard*, Joseph P. Bessom. *Corp. of the Guard*, George M. Pedrick. *Color Serg't*, John S. Woodfin. *Camp Guard*, John W. Hazell. *Picket Guard*, Thomas H. Sinclair. *Trustees*, Hervey P. Stacey, Hervey Millett, W. A. Brown, 2d.

## VETERAN MINUTE MEN.

*Pres.*, K. V. Martin. *Sec.*, Benjamin A. Phillips. *Treas.*, Francis Boardman.

## ROYAL ARCANUM.

### ABBOT COUNCIL, No. 56.

Meets second and fourth Friday of each month at Odd Fellows' Hall. *Regent*, J. B. Litchman. *Orator*, H. Clinton Bessom. *Sec.*, William T. Litchman. *Treas.*, George R. Church. *Collector*, Merrill H. Graves.

## KNIGHTS OF PYTHIAS.

### NEPTUNE LODGE.

Meets every Friday evening at Odd Fellows' Hall, Pleasant st. *P. C.*, John Quiner. *C. C.*, John Lancey. *V. C.*, Charles P. Lawrence. *Prelate*, Henry O. Symonds. *K. of R. and S.*, William W. Main. *M. of F.*, Thomas Phillips. *M. of E.*, E. M. Munroe. *M. at A.*, Charles Roberts. *I. G.*, Joseph W. Shepard. *O. G.*, Collin McEachran.

## ANCIENT ORDER OF UNITED WORKMEN.

### COLUMBIA LODGE, No. 37.

Meets on the second and fourth Monday of each month at Mugford Hall, Washington st. *Past Master Workman*, B. Pitman. *Master Workman*, Alfred McLeod. *Foreman*, William B. Hawksworth. *Overseer*, Benjamin Pitman. *Guide*, Thomas Lohan. *Recorder*, W. R. Harris. *Financier and Receiver*, J. W. Goodwin. *Inside Watchman*, N. M. Harris. *Outside Watchman*, Wallace P. Balcom.

## ORDER OF UNITED AMERICAN MECHANICS.

### SAMUEL TUCKER COUNCIL, No. 90.

*C.*, Isaac B. Wadden. *V. C.*, John S. Woodfin. *Junior Ex. C.*, George W. Standley. *Senior Ex. C.*, Henry L. Caswell. *R. S.*, O. C. Snow. *A. R. S.*, William O. Dinsmore. *F. S.*, A. Wesley Clough. *T.*, Benjamin A. Phillips. *Ind.*, C. H. Gardner. *Ex.*, John D. Ireson. *I. P.*, S. H. Hamson. *O. P.*, F. Tucker. *Trustees*, Thomas Ingalls, I. B. Wadden, G. W. Standley.

## UNITED ORDER OF THE GOLDEN CROSS.

### SEASIDE COMMANDERY, No. 62.

Instituted August, 1879. Meets first and third Wednesday evening of each month. *P. W. C.*, Dr. P. Eveleth. *N. C.*, B. W. R. Chase. *V. C.*, Mrs. M. Annie Litchman. *K. of R.*, S. R. Thayer. *F. K. of R.*, J. Melzard. *Prelate*, Mrs. E. D. Eveleth. *G.*, J. Pierce. *T.*, W. Reynolds.

## AMERICAN LEGION OF HONOR.

### GERRY COUNCIL, No. 44.

Meets in Odd Fellows' Hall, second and fourth Tuesday evenings of each month. *Com.*, Franklin Millett. *V. C.*, John Anderson. *Treas.*, George R. Church. *Sec.*, William T. Litchman. *Collector*, Augustus Stevens.

## TEMPERANCE ORGANIZATIONS.

### SAMARITAN TENT OF RECHABITES.

Organized 1844. Meets in Rechabite Hall, every Thursday evening. *S.*, William D. Proctor. *P. C. R.*, Judson C. Sanford. *C. R.*, Samuel C. Roundey. *D. R.*, William H. Cruff. *R. S.*, William Gilley. *F. S.*, Josiah N. Pritchard. *T.*, Thomas M. Goodwin. *L.*, William I. Proctor. *I. G.*, Joseph B. Hooper. *O. G.*, George Eastland.

### GOV. LONG LODGE, No. 77, I. O. of G. T.

Organized 1881. Meets in Odd Fellows' Hall, 11 Pleasant street, every Tuesday evening. *W. C. T.*, Ina F. Main. *W. V. T.*, Nellie Evans. *W. S.*, Albert S. Hunt. *W. F. S.*, Minnie Harris. *W. C.*, Etta S. Freeman. *W. M.*, Samuel Knight. *W. D. M.*, Ella F. Dinsmore. *W. I. G.*, Nathaniel Brown. *W. O. G.*, William L. Gilley. *W. A. S.*, Hannah T. Ramsdell. *W. R. S.*, William G. Woolston. *W. L. S.*, Mary P. Wilkins. *P. W. C. T.*, George Cole.

### WASHINGTON DIVISION, No. 3, S. of T.

Organized March 17, 1856. Meets in Rechabite Hall, every Monday evening. *W. P.*, John E. Davis, 2d. *W. A.*, William Gilley. *R. S.*, Herbert Lefavour. *F. S.*, Mrs. Mary J. Harris. *Treas.*, James A. Harris. *Chap.*, Mary C. McCulloch. *Con.*, Moses Peachey. *A. C.*, William S. Atkins. *I. S.*, John B. Sinclair. *O. S.*, Edward N. Gleason. *P. W. P.*, Mrs. Ina F. Main.

### WOMAN'S CHRISTIAN TEMPERANCE UNION.

Organized July, 1875. Meets Washington, cor. State. *Pres.*, Marcia M. Selman. *Sec.*, Mrs. Amos Humphrey. *Treas.*, Miss Sarah R. S. Doak.

### YOUNG MEN'S CATHOLIC TEMPERANCE SOCIETY.

Organized 1882. Meets Thursday of each week in Hall on Gregory street, near Barnard. *Pres.*, Lawrence E. Kiely. *Sec.*, James E. Canniffe.

### MARBLEHEAD MUSICAL ASSOCIATION.

Meets Wednesday evenings at the Universalist vestry.

### MASCONOMA ASSOCIATION.

Organized August 18, 1880. Meets every Monday evening on Front street, foot of Darling street. *Pres.*, Thomas G. King. *Vice-Pres.*, Albert Chapman. *Sec.*, William A. Frost. *Financial Sec.*, William Lyon. *Treas.*, William H. Bartlett. *Janitor*, Barney Ford.

## BANKS.

### MARBLEHEAD NATIONAL BANK.

Washington street, opp. Mason. Incorporated 1804. *Pres.*, Isaac C. Wyman, of Salem. *Directors*, Isaac C. Wyman, John F. Harris, Samuel Sparhawk, Henry A. Potter, John F. Harris, jr. *Cashier*, William Reynolds. *Clerk*, Thomas Ingalls, jr.

### MARBLEHEAD SAVINGS BANK.

Marblehead National Bank Building, Washington street. Incorporated 1871. *Pres.*, N. P. Sanborn. *Clerk*, Everett Paine. *Treas.*, William Gilley. *Vice-Presidents*, Moses Gilbert, H. A. Potter, William Hammond. *Trustees*, I. C. Wyman, N. P. Sanborn, H. A. Potter, M. J. Doak, W. Hammond, W. Reynolds, S. P. Hathaway, jr., M. Gilbert, G. W. Brown, T. Ingalls, J. Conway, J. C. Hamson, Everett Paine, Thomas W. Paine, John S. Martin, John G. Broughton, William Gilley, Thos. W. Tucker, J. H. Orne.

### NATIONAL GRAND BANK, MARBLEHEAD.

No. 2 Hooper street. Organized 1831. *Pres.*, David K. Phillips. *Directors*, William Humphreys, David K. Phillips, Leonard H. Phillips, Moses Gilbert, Nathan P. Sanborn. *Cashier*, Everett Paine. *Clerk*, Albert H. Winslow.

## MARBLEHEAD GAS-LIGHT CO.

Organized 1854.

W. Eliot Fette, *President and Agent.* J. R. Monks, *Sec'y and Treas.* Louis Malm, *Sup't.* William Humphreys, William E. Ford, R. J. Monks, W. Eliot Fette, Edward Jones, *Directors.* Offices foot of Orne st. and 9 Pleasant.

## CUSTOM HOUSE,

### DISTRICT OF MARBLEHEAD AND LYNN.

Front street, foot of Water.

Francis A. Osgood, Marblehead, *Collector.* Ebenezer Allen Pitman, jr., Marblehead, *Special Deputy Weigher, Gauger, and Measurer.* George H. Chase, Lynn, *Deputy Collector and Inspector.*

## POST-OFFICES.

### MARBLEHEAD POST OFFICE.

Odd Fellows' Building, 11 Pleasant.

Thomas Ingalls, *Postmaster*. Daniel C. Bro *Assistant Postmaster*. Benjamin F. Proctor, *Clerk*. opens at 7 A. M. and closes 7 P. M., except on Satur nings it remains open until 8 o'clock.

### NANEPASHEMET POST OFFICE.

Marblehead Neck.

Merrill H. Graves, *Postmaster*. Special office, o during summer months.

**Manufacturers and Ad**

Requiring Cuts to Illustrate th
lar branch of industry, we w

**DESIGNS,**

Wood Engravings, Photo-E

AND

**ELECTROTYI**

AT LOW PRICES

*We make a SPECIALT*

**STAMI**

FOR

**Gilding Boot Tops a**
**Linings.**

***C. J. PETERS & SON, ELECTROTYPERS, 145 HIGH ST.,***
998

[ESTABLISHED 1846.]

# SAMPSON, MURDOCK, & CO.

Formerly SAMSON, DAVENPORT, & CO.

PUBLISHERS OF

DIRECTORIES

# Arlington Wheat Meal.

## AN UNEQUALLED FOOD FOR ALL.

**Reasons why it is Preferable to Flour.**

**FLOUR** is the only impoverished food used by mankind — impoverished by the withdrawal of the tegumentary portion of the wheat, leaving the internal or starchy portion. See the facts!

In chemistry we find that in 100 parts of substance —

Wheat has an ash of 17.7 parts;

Flour an ash of 4.1 parts, — an impoverishment of over three-quarters.

Wheat has 8.2 parts of Phosphoric acid;

Flour 2.1 parts Phosphoric Acid, — an impoverishment of about three-quarters.

Wheat has 0.6 Lime and 0.6 Soda;

Flour has 0.1 Lime and 0.1 Soda, — an impoverishment of five-sixths Lime and Soda each.

Wheat has Sulphur 1.5. Flour has no Sulphur.

Wheat has Sulphuric Acid 0.5. Flour has no Sulphuric Acid.

Wheat has Silica. Flour has no Silica.

**SEND FOR CIRCULAR.**

**BEWARE OF IMITATIONS.**

**For Sale by all Grocers.**

Endorsed by all Physicians as an unequalled food for Invalids and Families.

Pure Wheat Meal contains more life sustaining properties than any other food.

It is a natural food for every Brain Worker, containing the necessary Elements to strengthen the Brain.

People who live mostly upon flour will, if they use the Arlington Wheat Meal, find their expenses in this department diminished three-fourths. The Wheat Meal will go further and give four times as much nutriment as an equal amount of flour.

Laboring men can do their work with less exhaustion, because it contains more Sustaining Forces than any other food.

Children who feed on this need never be troubled with Cholera Infantum which destroys so many children.

## REGIMEN AND DIET.

Every effort of the mind or movement of a muscle involves the expenditure, or waste, of nervous energy and vitality, in proportion to the magnitude of the effort; these wasted products pass off with effete substances from the body, while recuperation is effected by nutrition. The loss of *physical force* by using Common Flour is immense, which analysis proves. First, then, make use of

## Arlington Wheat Meal,

**(MADE FROM ALL THE WHEAT.)**

**A perfect food for Children, making them Strong and Vigorous — also imparts strength to the aged.**

This article contains ALL THE WHEAT. In the coverings of the wheat are the Phosphates which go to constitute bone and muscle, and materially assist digestion by causing the rapid decomposition of the food. It is in this way the Phosphates in Arlington Wheat Meal act, giving new power and strength to the system.

Many cases of Dyspepsia of long duration have been cured by eating WHEAT MEAL, and it is a positive cure for constipation.

Dogs fed by Magendie (vide Kirks & Paget's Physiology) on flour, died in forty days; other dogs fed on wheat meal bread flourished and throve. The three-fourths impoverishment of the mineral ingredients proved fatal to the first. Why should mankind suffer from living on impoverished food as they do?

The history of the Roman Empire in the time of Julius Cæsar, shows that wheat, as an article of food, combined with fresh out-door air life, is capable of producing and sustaining the highest type of physical manhood the world ever saw. The empire was built up and maintained by soldiers whose main article of food was wheat.—*See Boston Journal of Chemistry, February, 1875.*

## EVERY BARREL GUARANTEED TO GIVE SATISFACTION.

***It contains all the NITROGENIZED SUBSTANCES which PRODUCE BLOOD and the LIVING ORGANISM.***

— MANUFACTURED BY —

## SAMUEL A. FOWLE,

ARLINGTON, MASS.

# HARWOOD MFG. CO.

**Manufacturers of the best qualities of**

# LEATHER BOARD.

—ALSO—

***Moulded, Flanged, Flat and Clamshell Boot, Shoe and Slipper Stiffenings, and Cut Shankings.***

**81 SUMMER STREET, BOSTON.**

---

# BARRETT'S DYE HOUSE

**(ESTABLISHED IN 1804.)**

**Ladies' and Gentlemen's Garments**

DYED or CLEANSED WITHOUT RIPPING.

**FINE DYEING and FRENCH CLEANSING**

IN ALL ITS BRANCHES.

52 TEMPLE PLACE, BOSTON.

**MISS M. ROGERS, 253 ESSEX ST., AGENT FOR SALEM.**

---

# POCKET MAPS

—OF—

**SALEM AND PEABODY,**

**BOSTON AND OTHER CITIES.**

***Published by SAMPSON, MURDOCK, & CO.,***

**BOSTON, MASS.**

**Price Twenty-five Cents Each.**

---

# Wright & Potter Printing Co.

STATE PRINTERS.

**No. 18 POST OFFICE SQ., BOSTON.**

Every Description of Printing Executed with Neatness and Dispatch.

ESTIMATES FURNISHED.

**A. J. WRIGHT, Pres. and Treas.** **J. H. O'DONNELL, Superintendent.**

# E. VAN NOORDEN & CO.,

## 387 HARRISON AVENUE,

## BOSTON.

# SHEET METAL WORK

## FOR BUILDINGS.

***Cornices, Window Caps, Bay, Dormer and Oriel Windows, Mouldings, Vanes, Finials, Etc., in Galvanized Iron, Copper, and Zinc.***

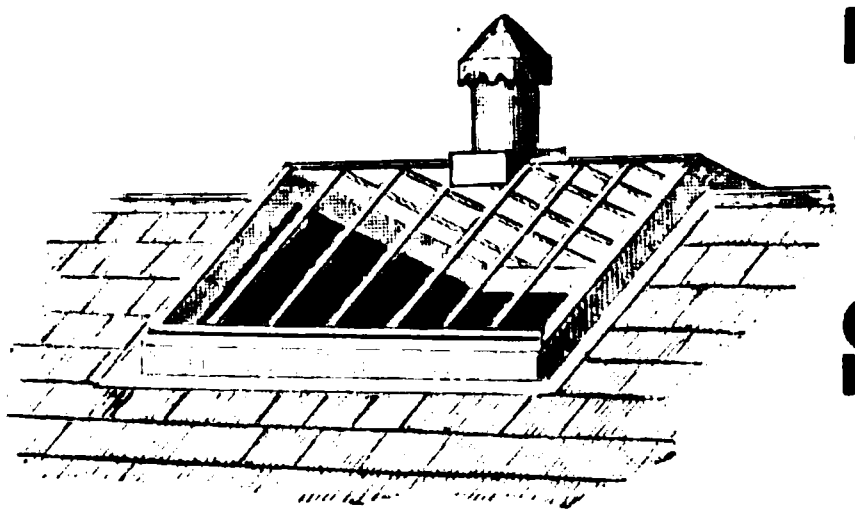

## TIN and IRON ROOFERS.

### METALLIC VENTILATING

## SKYLIGHTS

**Which we warrant to be and remain absolutely Fire, Weather, Storm and Condensation Proof.**

**No breakage of Glass by Expansion or Contraction. Cost slightly more than Wood, and are ten times as durable, requiring no repairs. Specially adapted for Mills, Factories and Large Buildings. In use on thousands of buildings throughout the United States. The framework is hollow, and provided with Gutters to conduct the drip or condensation from under side of glass.**

**The Clover Leaf Ventilators for Ventilating Public and Private Buildings, Soil Pipes, Water Closets, etc.**

CURE for SMOKY CHIMNEYS. SPECIALLY ADAPTED for REMOVING STEAM FROM PAPER MILLS.

**Garry Patent Sheet Iron Roofing and Siding,** for Large Buildings, Freight Houses, Mills, Foundries, and Manufacturing Establishments. Cheapest and Best in use.

Iron Shingles, Corrugated Iron, etc.

### SEND FOR CIRCULARS.

# MONTROSS' PATENT METALLIC SHINGLES,

**For use on Roofs where the Pitch is the same as that of an ordinary Wood Shingle Roof.**

THESE SHINGLES ARE VERY ORNAMENTAL,

**And are weather, storm and Fire Proof, and are cheaper than wood, durability being considered.**

SEND FOR CIRCULARS AND PRICES.

**Plumbers', Tinners', and Drop Solder. The "Economy" Drum (adjustable) and Seam Holders for Can Makers' use.**

# CASHMAN, KEATING, & CO.

## Book, Railroad and Mercantile Printers,

### 603 WASHINGTON STREET, BOSTON, MASS.

ESTIMATES FURNISHED FOR

**BOOKS, PAMPHLETS, CATALOGUES, REPORTS,**

AND EVERY DESCRIPTION OF

**MERCANTILE PRINTING.**

Ruling, Binding and Electrotyping executed in best style.

**Mr. JAMES KEATING, of 9 Liberty St., Salem, will receive orders at his home, or will be glad to call on parties who desire to have work done by his firm.**

---

**BOSTON CYCLORAMA CO., 541 TREMONT ST.**

**AMERICA'S GREATEST BATTLE.**

You step at once into the centre of the battle as it took place. Expect to see the grandest sight of this age. You will come again and again.

This enterprise cost the Company Three Hundred Thousand Dollars and will be visited by nearly every person in New England.

**Take Street Cars marked GETTYSBURG.**

Don't go through Boston without seeing this wonderful effect.

---

# BERWICK & SMITH,

## BOOK PRINTERS,

### 118 PURCHASE ST., BOSTON, MASS.

*Special attention is given to Illustrated Book and Magazine Work, including Illustrated Catalogues for Manufacturers and others.*

JAMES BERWICK. GEORGE H. SMITH

# RICE, KENDALL, & CO.

# PAPER

## DEALERS,

— AND IMPORTERS OF —

## MANUFACTURERS' MATERIALS.

— AGENTS OF THE —

## AMERICAN

## "EXCELSIOR" FELTS

— AND —

## CRANE'S BOND PAPERS.

## TILESTON & HOLLINGSWORTH'S

## *Chromo, Lithographic & Superfine*

# PAPERS

**Sole New England Agents for the sale of**

## Japanese Napkins and Handkerchiefs.

***Having the Agency of several of the largest and best Mills in New England, we are able to supply PUBLISHERS with fine and superfine BOOK PAPERS, of every size and weight, in any quantity, and at short notice.***

ALL ORDERS SHOULD BE ADDRESSED TO US AT

## 91 FEDERAL STREET, 91

BOSTON, MASS.

# MERRILL & MACKINTIRE,

WHOLESALE and RETAIL DEALERS

—IN—

# Wall Papers,

# BOOKS, STATIONERY,

# Musical Instruments and Toys.

ALL KINDS OF

## Musical Instruments Tuned and Repaired

—AT—

## 216 and 220 ESSEX STREET, SALEM.

## MERRILL & MACKINTIRE,

**The Wide Awake Stationers.**

---

# HOLDER & HERRICK,

**123 MILK ST., opp. Kilby St., BOSTON.**

**Tin Plate, Roofing Tin, Galvanized & Black Sheet Iron**

**SHEET ZINC, SHEET COPPER, SHEET BRASS.**

**COPPER, BRASS, STEEL, GALVANIZED AND IRON WIRE.**

**PIG TIN, PIG LEAD, INGOT COPPER, SPELTER and ANTIMONY.**

**Selling Agents for the New Bedford Copper Co. and the Brooklyn Brass Co.**

D. C. HOLDER. **BOSTON.** GEO. W. HERRICK.

# E. & C. WOODMAN,

## Florists and Growers of Gardeners' Supplies

**DANVERS, Mass.**

Greenhouses, Holten Street, Tapleyville, on line of Salem & Danvers and Peabody & Danvers Horse Railroads, Cars passing the door hourly.

**Flowering and Ornamental Plants for Window and Lawn Cultivation.**

**Vegetable Plants in their season, including Cabbage (early and late), Tomatoes, Celery, Strawberries, Egg, Pepper Plants, etc.**

**CUT FLOWERS AND FLORAL DESIGNS TO ORDER.**

Visitors by Newburyport and Georgetown Railroad stop at Tapleyville Station; by Eastern Division stop at Danvers Station. **Telephone Office, Tapleyville.**

ORDERS BY MAIL WILL RECEIVE PROMPT ATTENTION.

# ESSEX HOUSE,

**176 ESSEX STREET, SALEM, MASS.**

***This well-known House, under the present management, sustains the high reputation it has held for so many years.***

***Patrons will find here all the comforts and conveniences of a first-class Hotel. Billiard Room, Livery and Sale Stable connected with the House.***

RATE, TWO DOLLARS and TWENTY-FIVE CENTS A DAY.

**WILLIAM W. DAVIS, Proprietor.**

# J. T. TUDBURY,

**(Successor to J. W. Chamberlain),**

**410 ESSEX ST., SALEM, M**

## PHARMACIST.

**DRUGS, MEDICINES and CHEMICALS, FAN**
**TOILET ARTICLES, SPONGES, BRUSH**
**PERFUMERY, Etc.**
**Choice TOBACCO and CIGARS.**

Physicians' Prescriptions carefully compounded, and o
of Medicines is complete, warranted